



(12) **EUROPEAN PATENT APPLICATION**

(88) Date of publication A3:
20.05.2015 Bulletin 2015/21

(51) Int Cl.:
B22C 7/02 (2006.01) B22C 9/04 (2006.01)

(43) Date of publication A2:
13.05.2015 Bulletin 2015/20

(21) Application number: **14190401.1**

(22) Date of filing: **27.10.2014**

(84) Designated Contracting States:
AL AT BE BG CH CY CZ DE DK EE ES FI FR GB GR HR HU IE IS IT LI LT LU LV MC MK MT NL NO PL PT RO RS SE SI SK SM TR
Designated Extension States:
BA ME

(72) Inventor: **Hu, Zhaoli**
Greenville, SC 29615 (US)

(74) Representative: **Bedford, Grant Richard**
GPO Europe
GE International Inc.
The Ark
201 Talgarth Road
Hammersmith
London W6 8BJ (GB)

(30) Priority: **08.11.2013 US 201314075094**

(71) Applicant: **General Electric Company**
Schenectady, New York 12345 (US)

(54) **Laser assisted casting and related system**

(57) Various embodiments include methods and related systems for laser-assisted casting. Some embodiments include a method including: performing P2 laser ablation to a preliminary wax casting model 6 to form a modified wax model 8 including at least one additional

feature 10 absent from the wax casting substrate; coating P5 the modified wax model 8 to form a mold shape around the modified wax model 8; and removing P6 the modified wax model 8 to leave a casting mold 24 including the at least one additional feature 10.

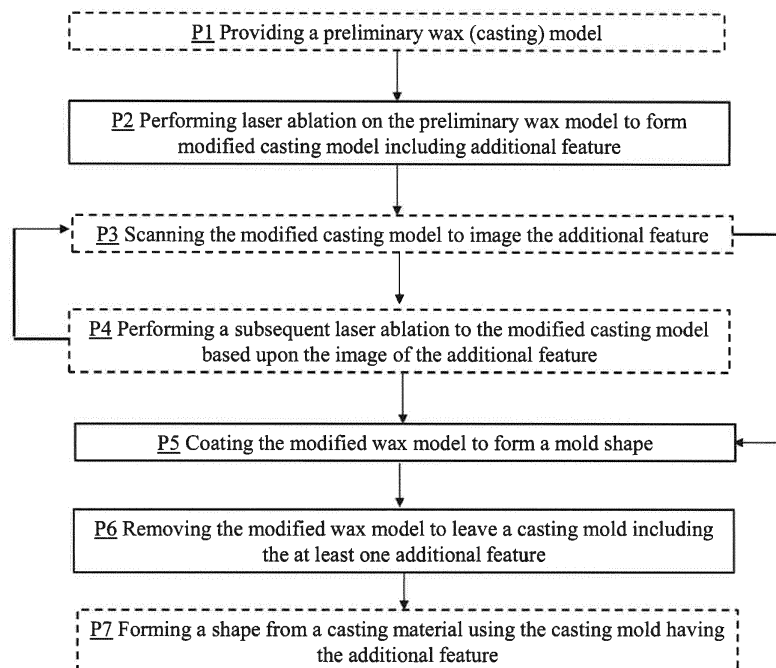

FIG. 2



EUROPEAN SEARCH REPORT

 Application Number
EP 14 19 0401

5

10

15

20

25

30

35

40

45

50

55

DOCUMENTS CONSIDERED TO BE RELEVANT			
Category	Citation of document with indication, where appropriate, of relevant passages	Relevant to claim	CLASSIFICATION OF THE APPLICATION (IPC)
A	US 2002/144798 A1 (OUNJIAN HAROUT [US] ET AL) 10 October 2002 (2002-10-10) * abstract; figure 4 *	1,12	INV. B22C7/02 B22C9/04
A	US 4 806 729 A (HOLMES J FRED [US] ET AL) 21 February 1989 (1989-02-21) * abstract *	1,12	
A	JP 2003 025044 A (KAO CORP) 28 January 2003 (2003-01-28) * abstract * * paragraph [0012] *	1,12	
			TECHNICAL FIELDS SEARCHED (IPC)
			B22C B29C
The present search report has been drawn up for all claims			
Place of search The Hague		Date of completion of the search 14 April 2015	Examiner Hodiamont, Susanna
CATEGORY OF CITED DOCUMENTS X : particularly relevant if taken alone Y : particularly relevant if combined with another document of the same category A : technological background O : non-written disclosure P : intermediate document T : theory or principle underlying the invention E : earlier patent document, but published on, or after the filing date D : document cited in the application L : document cited for other reasons & : member of the same patent family, corresponding document			

EPO FORM 1503 03.82 (P04C01)

**ANNEX TO THE EUROPEAN SEARCH REPORT
ON EUROPEAN PATENT APPLICATION NO.**

EP 14 19 0401

5

This annex lists the patent family members relating to the patent documents cited in the above-mentioned European search report.
The members are as contained in the European Patent Office EDP file on
The European Patent Office is in no way liable for these particulars which are merely given for the purpose of information.

14-04-2015

10

Patent document cited in search report		Publication date	Patent family member(s)	Publication date
US 2002144798	A1	10-10-2002	NONE	

US 4806729	A	21-02-1989	NONE	

JP 2003025044	A	28-01-2003	NONE	

15

20

25

30

35

40

45

50

55

EPO FORM P0459

For more details about this annex : see Official Journal of the European Patent Office, No. 12/82