



(12) **EUROPEAN PATENT APPLICATION**  
published in accordance with Art. 153(4) EPC

(43) Date of publication:  
**08.07.2015 Bulletin 2015/28**

(51) Int Cl.:  
**E04B 1/343** <sup>(2006.01)</sup> **E04B 1/346** <sup>(2006.01)</sup>  
**F24J 2/38** <sup>(2014.01)</sup> **F24J 2/54** <sup>(2006.01)</sup>  
**E04B 7/16** <sup>(2006.01)</sup>

(21) Application number: **13779382.4**

(22) Date of filing: **02.09.2013**

(86) International application number:  
**PCT/IB2013/058227**

(87) International publication number:  
**WO 2014/033691 (06.03.2014 Gazette 2014/10)**

(84) Designated Contracting States:  
**AL AT BE BG CH CY CZ DE DK EE ES FI FR GB GR HR HU IE IS IT LI LT LU LV MC MK MT NL NO PL PT RO RS SE SI SK SM TR**  
Designated Extension States:  
**BA ME**

(71) Applicant: **CASAS EM MOVIMENTO, LDA.**  
**4440-766 VALONGO (PT)**

(72) Inventor: **CASAS EM MOVIMENTO, LDA.**  
**4440-766 VALONGO (PT)**

(74) Representative: **Ferreira, Maria Silvina**  
**Clarke, Modet & Co.**  
**Rua Castilho, 50-9°**  
**1269-163 Lisboa (PT)**

(30) Priority: **31.08.2012 PT 10651412 U**

(54) **AUTOMATED STRUCTURE FOR HOSTING MODULAR BUILDINGS, RESPECTIVE AUTOMATION SYSTEM AND OPERATING METHOD**

(57) The present application describes an automated structure for reception of modular constructions and respective automation system comprised by a lower structure (1), which contains an opening (4) for accommodation of a fixed shaft, comprised by the element of attachment of the shaft with the exterior, where, preferably, the structure and the fixed shaft of fixation to the exterior (5) can be coupled, a lifting mechanism (2) preferably located in the side sections of said lower structure (1) which is coupled to an upper structure (3) allowing its movement

through the joint and support (6). The axial movement and the upper structure (3) are managed through an automated system based on a programmable automaton and a set of sensors and actuators, namely anemometers and frequency inverters that control these movements. This way, the present invention makes it possible to receive modular constructions, for example houses, making them move, for example, according to the solar orientation, in order to make them energy efficient.

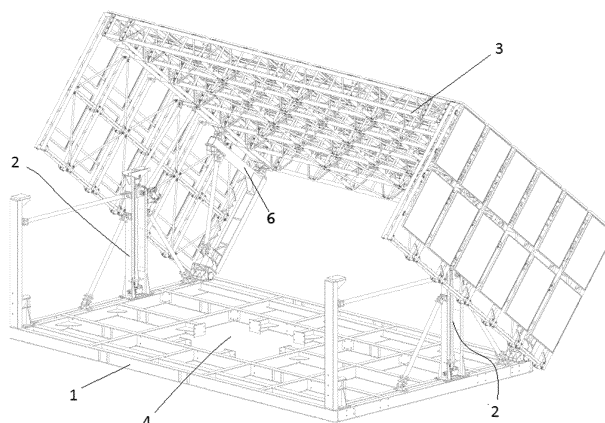

Figure 2

## Description

### Technical Field

**[0001]** The present application describes an automated structure for reception of modular constructions, automation system and method of operation thereof.

### Background

**[0002]** It is known from the state of the art the existence of parts of the structure of buildings that are mobile, such as the case of the document CN201202178Y that discloses an automated building-deposit of automobiles, comprising a main body structure, a ceiling, a side wall with doors and an automatic control mechanism for narrowing/widening, wherein the side wall includes a movable side wall, the mechanism of which allows the extension of the roof and movable side wall.

**[0003]** Thus, this document discloses the structure of a building that performs the narrowing/widening of a side wall in a horizontal direction, and the lowering of the ceiling to configure a folding structure in order to reduce the space when said structure is not used. However, this document does not present or disclose clues about the solution presented in this application, where the structure allows the movement of the entire modular construction in order to maximize or reduce exposure to the sun.

### Summary

**[0004]** It is an object of the present application to describe an automated structure for reception of modular constructions comprising:

- a lower structure (1), which contains an opening (4) for accommodation of a fixed shaft, comprised by the element of attachment of the shaft with the exterior (11);
- a lifting mechanism (2) located in the side sections of said lower structure (1) or on the cover of the modular constructions, which is coupled to an upper structure (3) through the joint and support (6).

**[0005]** Preferably, the structure (45) and the fixed shaft for attachment to the exterior (5) may be coupled to the element of attachment of the shaft with the exterior (11).

**[0006]** Said coupling can be carried out by means of the lifting mechanism (2), the lower bearing (7) the upper bearing (8), lower latch (9) upper latch (10), support bars of the lifting mechanism (35) and support piece (36).

**[0007]** In a preferred embodiment, the automated structure for reception of modular constructions is connected to a set of sensors and actuators.

**[0008]** In yet another preferred embodiment, the automated structure for reception of modular constructions comprises a rotation motor (28) and a drive motor of the upper structure (14) as well as the motors (32 and 33)

placed on the lower (9) and upper (10) latches and a set of limit switches of protection in particular the upper (8) and lower (7) bearings.

**[0009]** In a preferred embodiment, the automated structure for reception of modular constructions has an upper structure (3) made in lattice format.

**[0010]** It is still an object of the present invention to describe an automation system connected to the automated structure comprising a programmable automaton and a set of sensors and actuators that control the movements of the structure.

**[0011]** In a preferred embodiment, the automation system presents a set of sensors and actuators comprising anemometers and frequency inverters.

**[0012]** In yet another preferred embodiment, the automation system presents three modes of operation: automatic, manual and maintenance.

**[0013]** In a preferred embodiment, the automation system carries out the collection of the upper structure (3) and closing of all latches (8 and 9) through action on the motors (14, 32 and 33) when the anemometer measures the wind speed above a predetermined value.

**[0014]** It is still an object of the present invention to describe a method of operation of the automated structure in conjunction with the automation system wherein the lower structure (1) contains an opening (4) for accommodation of a fixed shaft, comprised by the element of attachment of the shaft with the exterior (11), where the structure (45) and the fixed shaft for attachment to the exterior (5) can be coupled, whereto in turn is coupled preferably the rotating mechanism (27) or other similar, and that, by action of the motor of the rotation mechanism (28) on the drive sprocket (29) and the pinions (30), by means of a chain leading to the axial movement of the whole structure up to at least a radius of 180°.

**[0015]** In a preferred embodiment, the method of operation presents a lower structure (1) in its axial movement aided by the guiding wheels of the shaft (12) and by the set of supporting wheels of the lower structure (13).

**[0016]** In yet another preferred embodiment, the method of operation presents a set of supporting wheels of the lower structure (13) arranged in a circle around the entire fixed shaft (5) that moves in a trough placed on the ground.

**[0017]** In a preferred embodiment, the method of operation presents an upper structure (3) in its summer movement from the opening position and, making use of the automation system, controls the electric motor that operates the upper structure (14) which drives the spindle (16) and, by means of the nut (15) and connecting rods (19), raises the structure (3) as they are attached thereto and, at the same time, activates the electric motor that operates the lower latch (32) which, in turn, will activate the latching pin of the lower latch (31) keeping the upper latch (10) locked.

**[0018]** In still another preferred embodiment, the method of operation presents an upper structure (3) wherein in its winter movement differs from the summer move-

ment in that the automation system unlocks the upper latch (10) by activating the electric motor that operates the upper latch (33) which activates the latching pin of the upper latch (34) keeping the lower latch (9) locked.

### Description of the Drawings

**[0019]** For an easier understanding of the invention there are attached figures which represent the preferred embodiments of the invention that, however, are not intended to limit the scope of the present invention.

**Figure 1:** Schematic representation of the structure with opening of the upper structure in the winter movement, wherein the following reference numbers represent:

- 1 - lower structure;
- 2 - lifting mechanism;
- 3 - upper structure;
- 6 - joint and support;
- 46 - side sections of the upper structure.

**Figure 2:** Schematic representation of the structure with opening of the upper structure in the summer movement, wherein the following reference numbers represent:

- 1 - lower structure;
- 2 - lifting mechanism;
- 3 - upper structure;
- 4 - opening for accommodation of the shaft;
- 6 - joint and support.

**Figure 3:** Schematic representation of the structure with the upper structure in the closed position, wherein the following reference numbers represent:

- 1 - lower structure;
- 2 - lifting mechanism;
- 3 - upper structure;
- 7 - lower bearing;
- 8 - upper bearing;
- 9 - lower latch;
- 10 - upper latch;
- 35 - support bars of the lifting mechanism;
- 36 - support piece.

**Figure 4:** Schematic representation of the lower and upper view of the lower structure, wherein the following reference numbers represent:

- 1 - lower structure;
- 5 - fixed shaft for attachment to the exterior;
- 11 - element of attachment of the shaft with the exterior;
- 12 - guiding wheels of the shaft;
- 13 - set of supporting wheels of the lower struc-

ture.

**Figure 5:** Schematic representation of the lifting mechanism, wherein the following reference numbers represent:

- 9 - lower latch;
- 14 - electric motor to drive the upper structure;
- 15 - driving nut;
- 16 - driving spindle;
- 18 - supporting sleeve of the driving spindle;
- 19 - connecting rods of actuation of the upper structure.

**Figure 6:** Schematic representation of the lower bearing, wherein the following reference numbers represent:

- 7 - lower bearing;
- 21 - mobile element of the lower bearing;
- 22 - fixed element of the lower bearing.

**Figure 7:** Schematic representation of the upper bearing, wherein the following reference numbers represent:

- 8 - upper bearing;
- 24 - mobile element of the upper bearing;
- 25 - fixed element of the upper bearing.

**Figure 8:** Schematic representation of the rotating mechanism in the lower and upper views, wherein the following reference numbers represent:

- 27 - rotating mechanism;
- 28 - motor of the rotation mechanism;
- 29 - drive sprocket;
- 30 - pinions.

**Figure 9:** Schematic representation of the latches, wherein the following reference numbers represent:

- 9 - lower latch;
- 10 - upper latch;
- 31 - latching pin of the lower latch;
- 32 - electric motor that operates the lower latch;
- 33 - motor that operates the upper latch;
- 34 - latching pin of the upper latch.

**Figure 10:** Schematic representation of part of the operation of the automation system in automatic mode.

**Figure 11:** Detail of the schematic representation of the operation of the automation system in maintenance mode.

**Figure 12:** Detail of the schematic representation of

the operation of the automation system in manual mode.

**Figure 13:** Detail of the schematic representation of the operation of the automation system of a detail of the movement function to position X.

**Figure 14:** Schematic representation of the structure, wherein the following reference numbers represent:

- 1 - lower structure;
- 2 - lifting mechanism;
- 3 - upper structure without side sections;;
- 42 - pillar;
- 43 - upper beams.

**Figure 15:** Schematic representation of the automated structure in a perspective view having the upper structure in a closed position, wherein the following reference numbers represent:

- 1 - lower structure;
- 40 - cross member;
- 41 - counter weights;
- 42 - supporting pillars;
- 43 - upper beams;
- 44 - supporting pillars of cross member.

**Figure 16:** Schematic representation of the structures wherein the following reference numbers represent:

- 1 - lower structure;
- 45 - fixed structure.

**Figure 17:** Schematic representation of the automated structure having the upper structure in a closed position, wherein the following reference numbers represent:

- 1 - lower structure;
- 2 - lifting mechanism;
- 3 - upper structure;
- 5 - fixed shaft for attachment to the exterior;
- 8 - upper bearing;
- 11 - element of attachment of the shaft with the exterior;
- 42 - supporting pillars;
- 43 - upper beams;
- 45 - fixed structure.

## Detailed Description

**[0020]** The present invention describes an automated structure for reception of modular constructions, automation system and method of operation thereof and operating method, wherein the structure comprises a lower

structure (1) which contains an opening (4) for accommodation of a fixed shaft, comprised by the element of attachment of the shaft with the exterior (11), where, preferably, a lifting mechanism may be coupled to the structure (45) and the fixed shaft for attachment to the exterior (5) located, preferably, on the side sections of said lower structure (1) and may also be located on the cover of the modular constructions, which is coupled to an upper structure (3) with joint and support (6), by means of the lifting mechanism (2) of the lower bearing (7), of the upper bearing (8), of the lower latch (9), of the upper latch (10), of the support bars of the lifting mechanism (35) and of the support piece (36) and which allows the movement of said upper structure (3). The axial movement and the upper structure (3) are managed through an automated system based on a programmable automaton and a set of sensors and actuators, namely anemometers and frequency inverters that control these movements. Thus, the present invention allows to receive on said lower structure (1) through the element of attachment of the shaft with the exterior (11) where it can be coupled to the structure (45) being accomplished the fixation to the exterior, modular constructions, for example houses, making them to move, for example, according to the solar orientation, in order to make them energy efficient.

**[0021]** Additionally, a structure (45) can be coupled to said element of attachment of the shaft with the exterior (11), which remains fixed regardless of whether or not there is a rotation movement, fixation to the exterior being achieved through the fixed shaft (5) in that the structure will remain likewise fixed and will be introduced into the modular construction where it will be placed. In this way, it is possible to create different spaces in the interior of the aforementioned modular construction, also of different dimensions, as the rotation movement takes place.

**[0022]** The automation system is based on a programmable automaton and a set of sensors and actuators, in particular an anemometer and frequency inverters that control the rotation motor (28) and the motor that operates the upper structure (14) as well as the motors (32 and 33) placed, respectively, in the lower (9) and upper (10) locks and that determine the a rotation axis of the upper structure (14) which may, for example, correspond to the summer or winter movements and by means of said lower (9) and upper (10) latches a set of limit switches of protection in particular the upper (8) and lower (7) bearings. The automation system illustrated by the flow-chart in figure 10 uses a software developed in Ladder logic and designed so that each of the features that implements can be invoked by higher level systems such as computers, tablets or smartphones and has 3 modes of operation, which are now explained:

Mode 1: Automatic

**[0023]** In this mode, that will the usual mode of operation, the lower structure (1) and the upper structure (3) will move in such way as to obtain the maximum use of

the solar energy. Depending on the intended configuration, the system allows lifting of only the upper structure (3), only rotate the entire structure or both movements combined. Similarly, in the context of this automatic mode, it is possible to configure whether the upper structure (3) executes a summer movement, in which the aim is to create shadow on the main façade, or a winter movement, in which the purpose is not to create shadow on the façade, while the upper structure (3) remains perpendicular to the sun's position; these movements are illustrated in figures 1, 2, 14 and 16, respectively. These configurations can also be carried out in the manual mode through interaction with a programming graphical console. The motor movements are monitored by the variators and automaton so that any anomaly is immediately detected and leads to a stop of the system that will require human intervention.

**[0024]** By way of example, the two motors (14) that ensure the lifting of the upper structure (3) must move synchronously and any discrepancy, even if minimum will be detected and the system stops until the cause of the discrepancy is resolved. Alternatively, we can opt for just one motor (14) applied to a lifting mechanism (2) for lifting the upper structure (3), placed in the centre of the larger section. When the anemometer measures the wind speed above a predetermined value the automation system will collect the upper structure (3) and will close all the latches (8 and 9) through action on the motors (14, 32 and 33) in order to ensure the structural safety of the upper structure (3). Accordingly, the system enters the maintenance mode from which it will emerge if the condition that led to switch to this mode is no longer present. If an authorised user acts on the monitoring and programming graphical console and requests a change in configuration or a predetermined positioning for the house or façade, when in automatic mode, the system will change into manual mode.

**[0025]** The automatic movement is therefore done through the management by said automation system that takes into consideration variables such as the sunlight and the time of the day.

#### Mode 2: Manual

**[0026]** In the manual mode, the monitoring of the operation of the system can be carried out and its behaviour can be configured. There are a number of configurable positions for the lifting of the upper structure (3) and rotation of the chassis to which the user can give an order of positioning; the system will carry out all necessary checks and will position the lifting of the upper structure (3) or the rotation of the chassis, this at a speed faster than the one used in the automatic mode of solar tracking.

#### Mode 3: Maintenance

**[0027]** The system goes into maintenance mode whenever an error occurs or when the speed of the wind

is above a predetermined value. If an error occurs the human intervention is mandatory and the resolving of the error will take the system into manual mode. In the case of the emergency procedure caused by high speed of the wind, the system will return to the automatic mode if after a period of time the situation is resolved.

**[0028]** Next, the axial movement and the movement of the upper structure (3) will be explained:

#### 10 Axial movement

**[0029]** The lower structure (1) contains an opening (4) for accommodation of a fixed shaft, comprised by the element of attachment of the shaft with the exterior (11), where, preferably, the structure (45) and the fixed shaft for attachment to the exterior (5) can be coupled, whereto in turn is coupled preferably the rotating mechanism (27) or other similar, and that, by action of the motor of the rotation mechanism (28) on the drive sprocket (29) and the pinions (30), by means of a chain (not shown) allows the axial movement of the whole structure up to at least a radius of 180°. In a preferred embodiment, the method of operation presents a lower structure (1) in its axial movement aided by the guiding wheels of the shaft (12) and by the set of supporting wheels of the lower structure (13). This last set, also preferred, is arranged in a circle around the entire fixed shaft (5) that moves in a trough placed on the ground (not shown).

#### 30 Upper structure (3)

**[0030]** In order that the upper structure (3), starting from the opening position, such as shown in figure 1 (winter) or 2 (summer), can move in the closed position in figure 3 (up to approximately 14:00 hours) and return to the opened position (approximately 20:00 hours) in figures 1 and 2, in accordance with the height of the sun and direction of its light, the automation system controls the electric motor that drives the upper structure (14), which drives the spindle (16) and, through the nut (15) and the connecting rods (19), which will lift the upper structure (3) since they are coupled to it. This movement implies that the lower latch (9) is unlocked, something that the automation system will do simultaneously by activating the electric motor that operates the lower latch (32) which, in turn, will activate the latching pin of the lower latch (31) keeping the upper latch (10) locked. In this movement, the lower bearing (7), through its fixed and mobile elements (22 and 21) serves as a shaft and support to the upper structure (3) to which it is connected by means of the support piece (36). This movement is specially useful in the summer, at sunrise and sunset, when the position of the sun is lower, therefore the inclination of the upper structure (3) must be greater, as shown in Figure 2, and it can go up to a maximum of 90 degrees, creating private external spaces, however, in a preferred application, it can go up to 60 degrees, creating covered external spaces and shaded areas, measured

from the lower bearing (7).

**[0031]** In the case of the so called winter movement, wherein the degree of inclination of the upper structure (3) needs not to be so great in order to keep the inside temperature of the modular construction adequate, the opening movement of the upper structure (3) only differs by the fact that the automation system commands the upper latch (10) to be unlocked by activating the electric motor that operates the upper latch (33) which activates the latching pin of the upper latch (34) keeping the lower latch (9) locked. In this case the upper bearing (8), by means of its fixed and mobile elements (25 and 24), serves as a shaft and upper structure (3) support in conjunction with a support piece (36). This movement has maximum amplitude of 60 degrees measured from the upper bearing (3) and it is specially useful in the winter, that is, when the position of the sun is lower, therefore the inclination of the upper structure (3) must be greater, as shown in figure 1, allowing the incidence of the sun on the façade which results in heating of the interior of the modular construction.

**[0032]** The movement of the upper structure (3) can also be carried out in the opposite direction to that presented in the figures, by modifying the direction of the connecting rods (19), displacing the lifting mechanism (2) to the centre of the side section and placing a duplication of the remaining elements responsible for the movement of the upper structure on the opposite side of the same section, in response to the needs of countries near the equator.

**[0033]** It should be noted that the supporting bars of the lifting mechanism (35) allow assisting the lifting mechanism (2) to withstand the forces exerted during the movements of opening and closing of the upper structure (3). The entire upper structure (3) is preferably produced in lattice format, thus allowing reduction of weight and increase of robustness.

**[0034]** In a preferred embodiment, the automated structure for reception of modular constructions can execute a 360° rotation.

**[0035]** In another preferred embodiment, the automated structure for reception of modular constructions can be programmed so that this modular construction, for example a house, executes a 180° movement according to the movement of the sun in that location and return to the starting point, making its return during the night.

**[0036]** Additionally, the mode of operation described above could be applied, with the necessary alterations, to a simpler structure with the aim of reducing production costs and in order to provide a more accessible product.

**[0037]** This way, the automated structure can be sized to allow only opening and closing movements of the upper structure (3), without side sections (46). In this case the lifting mechanism (2) will be positioned on one of the ends of the side sections of the lower structure (1), and a pillar (42), which contains an upper bearing (9) on its upper end in such way as to enable the articulation of the upper structure (43) without side sections (46), as

well as an upper beam (43) as a support. To control the movements of opening and closing, the programmable automaton should act only on the electrical motor that drives the upper structure (14). The angle of inclination of the upper structure without side sections (3) remains the same as previously explained, however, the embodiment now described only allows the winter movement.

**[0038]** Furthermore, if necessary, for the purposes of project, to place the opening (4) for accommodation of a fixed shaft, comprised by the element of attachment of the shaft with the exterior (11) where preferably the structure (45) and the fixed shaft for attachment to the exterior (5) can be coupled at one of the ends of the lower structure (1), the automated structure should be rebalanced. To this end it is used the fixation of support pillars (42) at the side ends of the lower structure (1), which connect the upper beams (43) and cross members (40) coupled to supporting pillars of cross members (44). Further, counter weights (41) are applied at each end of the shorter side of the lower structure (1) in order to ensure the balance of the entire automated structure, thus eliminating the supporting wheels of the structure (13), the guiding wheels of the shaft (12) being able to be replaced by a solution similar to the crane system or other.

**[0039]** The following claims additionally emphasise particular embodiments of the invention.

## Claims

1. The automated structure for reception of modular constructions comprised by:
  - a lower structure, which contains an opening for accommodation of a fixed shaft, comprised by the element of attachment of the shaft with the exterior);
  - a lifting mechanism located in the side sections of said lower structure (1) or on the cover of the modular constructions, which is coupled to an upper structure through the joint and support.
2. The automated structure for reception of modular constructions according to the previous claim, wherein the structure and the fixed shaft for attachment to the exterior are coupled to the element of attachment of the shaft with the exterior.
3. The automated structure for reception of modular constructions according to any one of the previous claims, wherein said structure is connected to a set of sensors and actuators.
4. The automated structure for reception of modular constructions according to any one of the previous claims, comprised by a rotation motor and a drive motor of the upper structure as well as motors placed on the lower and upper latches and a set of limit

switches of protection in particular the upper (8) and lower (7) bearings.

5. The automated structure for reception of modular constructions according to any one of the previous claims, wherein the upper structure is made in lattice format. 5
6. The automation system attached to the automated structure described in any one of claims 1 to 5, comprised by a programmable automaton and a set of sensors that control the movements of the structure. 10
7. The automation system according to the previous claim, wherein the set of sensors and actuators comprises anemometers and frequency inverters. 15
8. The automation system according to claims 6 and 7, wherein said system presents three modes of operation: automatic, manual and maintenance. 20
9. The automation system according to any one of claims 6 to 8, wherein said system carries out the collection of the upper structure and the closure of all latches by action on the motors when the anemometer measures the wind speed above a predetermined value. 25
10. The operating method of the automated structure described in any one of claims 1 to 5 in conjunction with the automation system described in claims 6 to 9, wherein the lower structure contains an opening to which the fixed shaft comprised by the element of attachment of the shaft with the exterior is coupled, where the structure and the fixed shaft for attachment to the exterior can be coupled, whereto in turn is coupled preferably the rotating mechanism, and that, by action of the motor of the rotation mechanism on the drive sprocket and the pinions by means of a chain. 30  
35  
40
11. The operating method according to the previous claim, wherein the lower structure in its axial movement is aided by the guiding wheels of the shaft and by the set of supporting wheels of the lower structure. 45
12. The operating method according to any one of the claims 10 and 11, wherein the set of supporting wheels of the lower structure is arranged in a circle around the entire fixed shaft moving in a trough placed on the ground. 50
13. The operating method according to any one of the claims 10 to 12, wherein the upper structure in its summer movement from the opening position and, making use of the automation system, controls the electric motor that operates the upper structure which drives the spindle and, by means of the nut 55

and connecting rods, raises the structure as they are attached thereto and, at the same time, activates the electric motor that operates the lower latch which, in turn, will activate the latching pin of the lower latch keeping the upper latch locked.

14. The operating method according to any one of the claims 10 to 13, wherein the upper structure in its winter movement differs from the summer movement in that the automation system unlocks the upper latch by activating the electric motor that operates the upper latch which activates the latching pin of the upper latch keeping the lower latch locked.

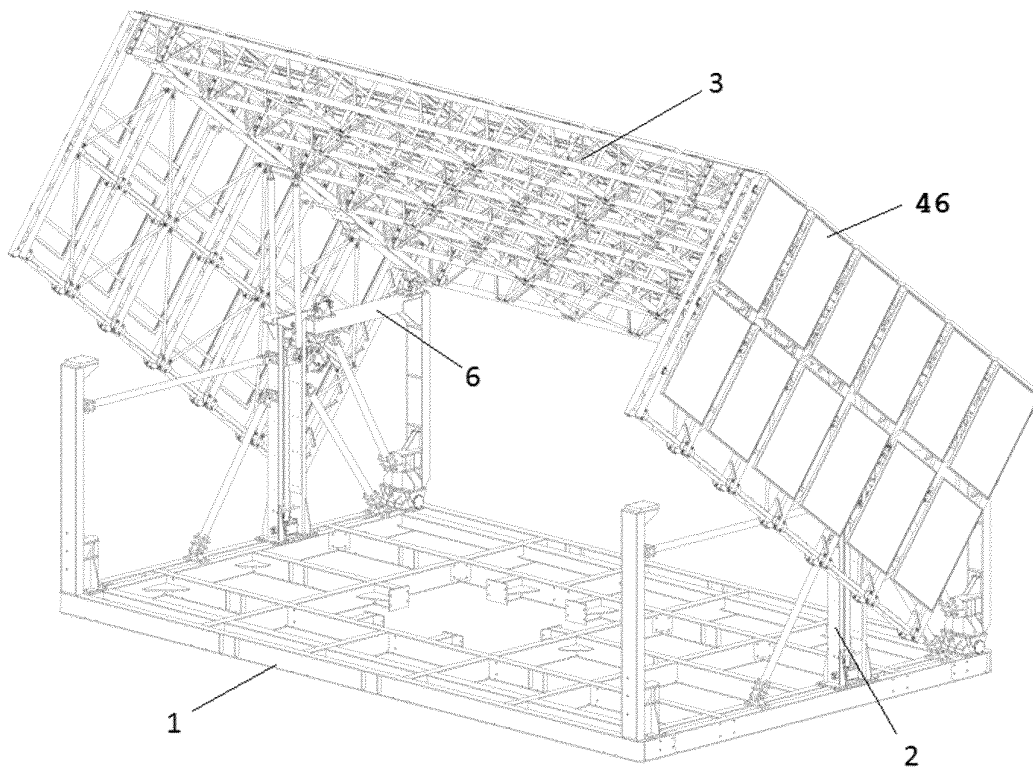

Figure 1



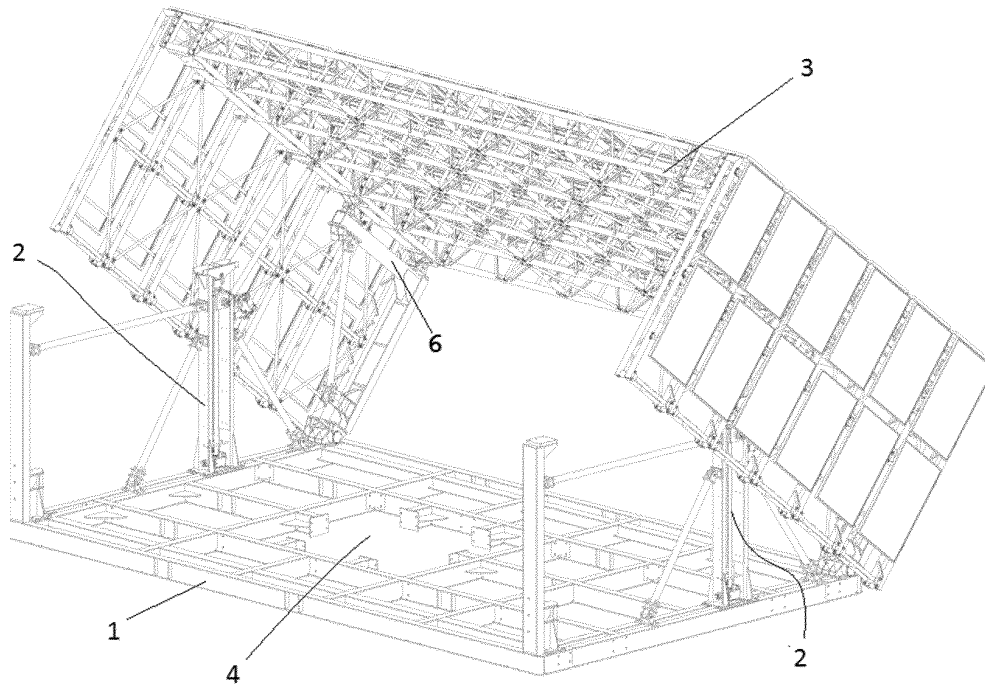

Figure 2

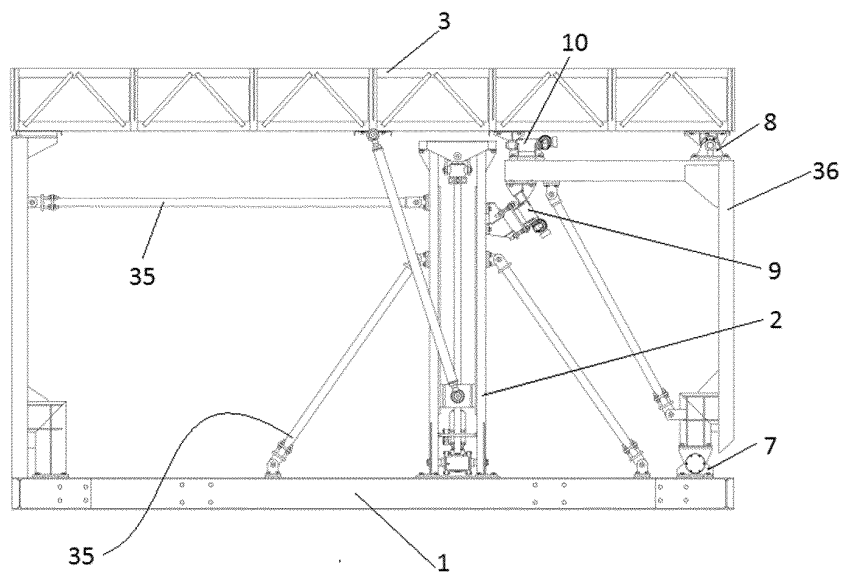

Figure 3

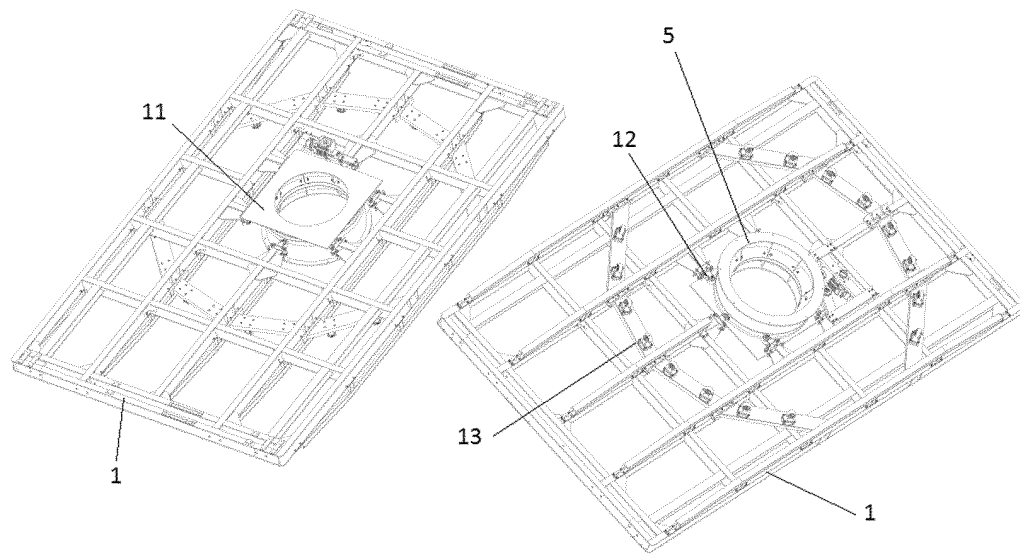

Figure 4

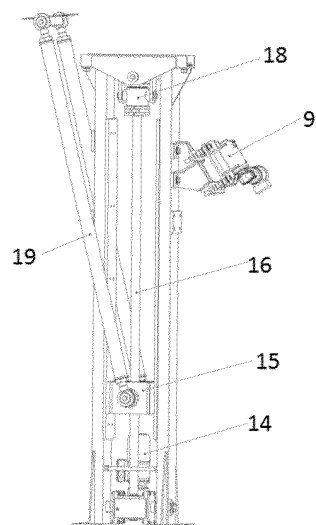

Figure 5

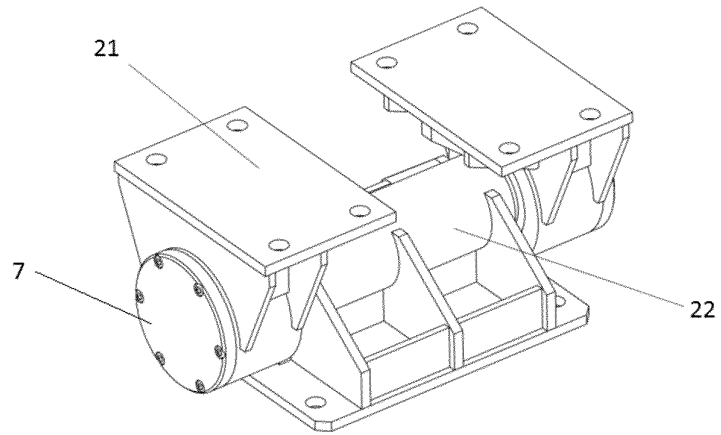

Figure 6

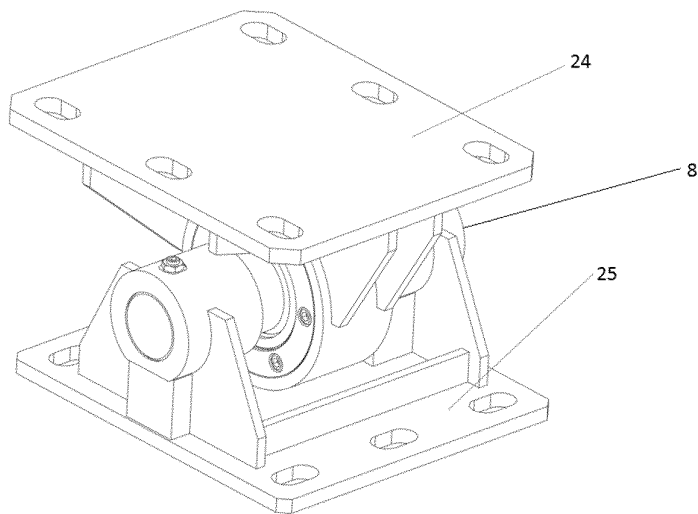

Figure 7

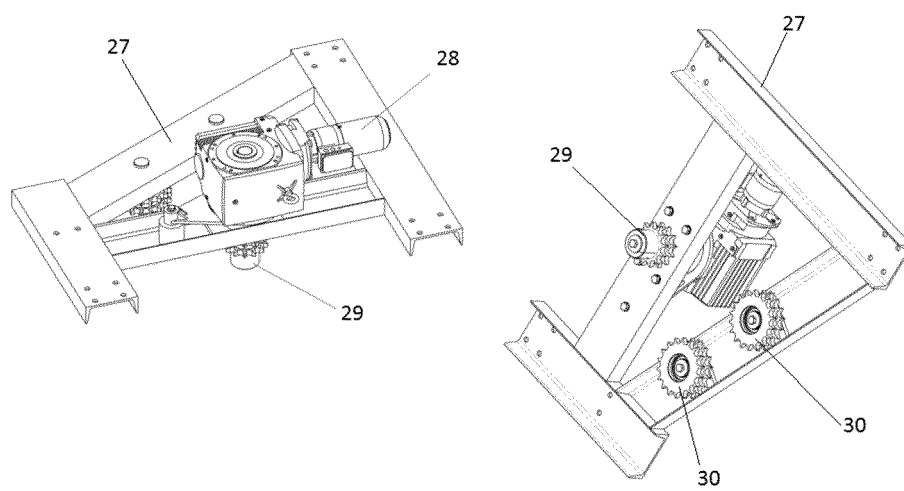

Figure 8

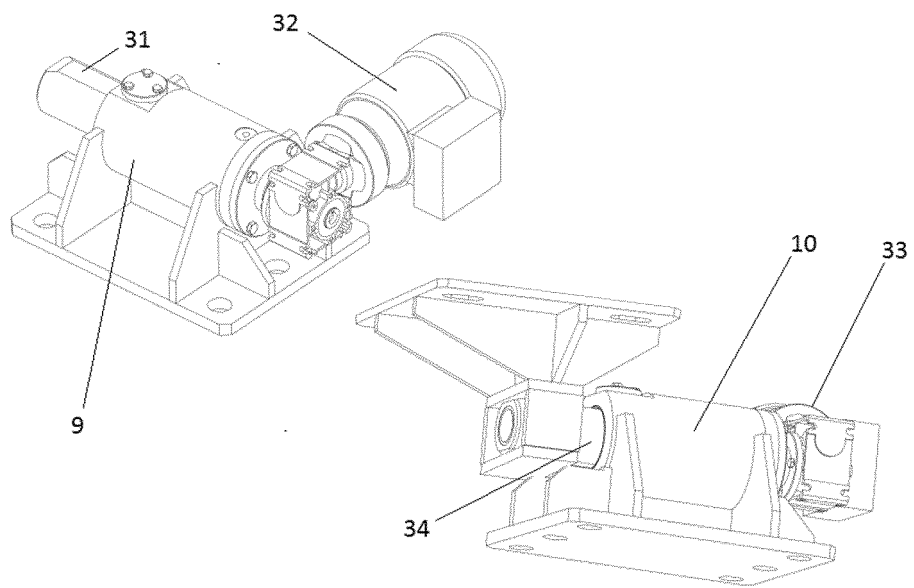

Figure 9

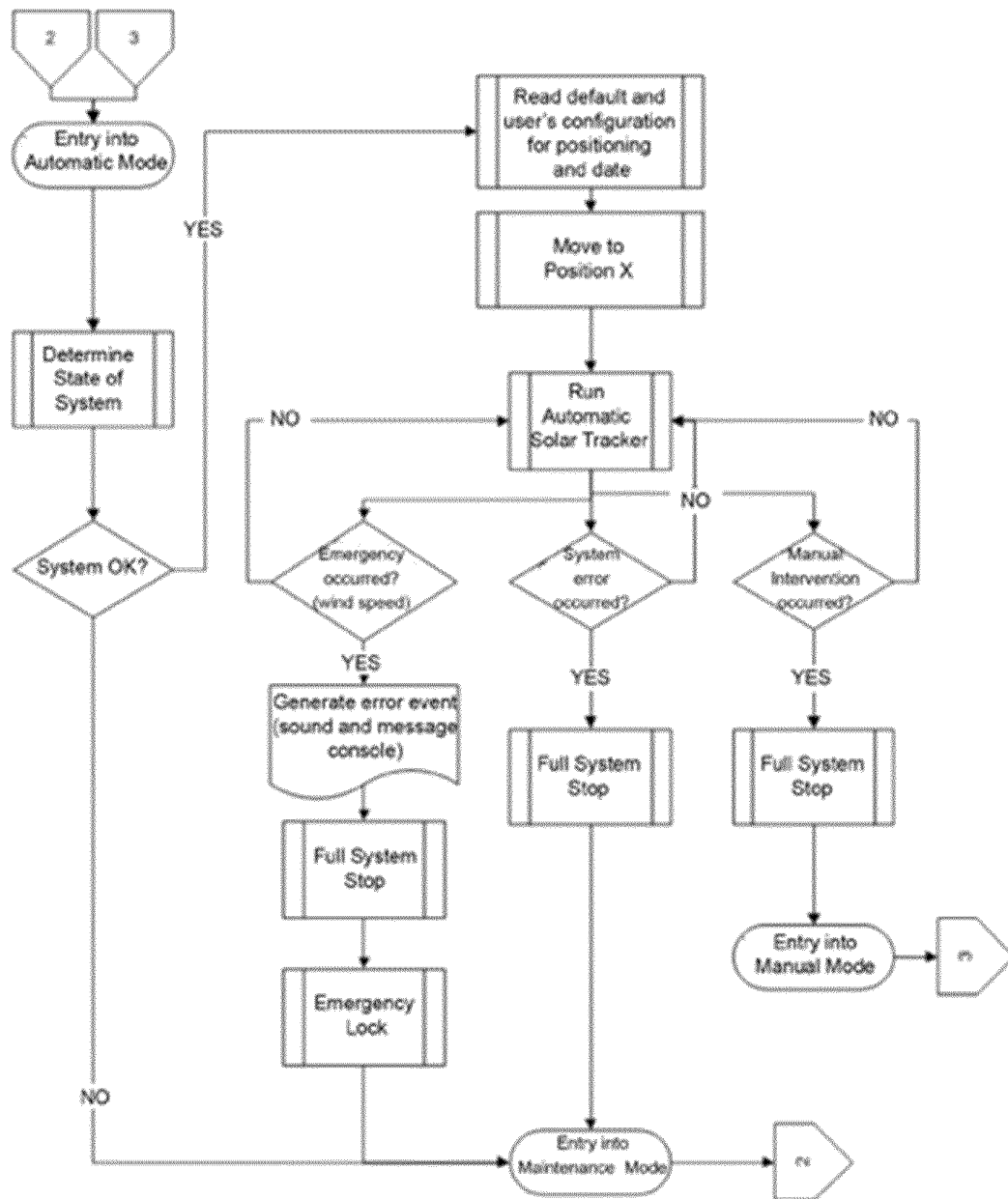

Figure 10

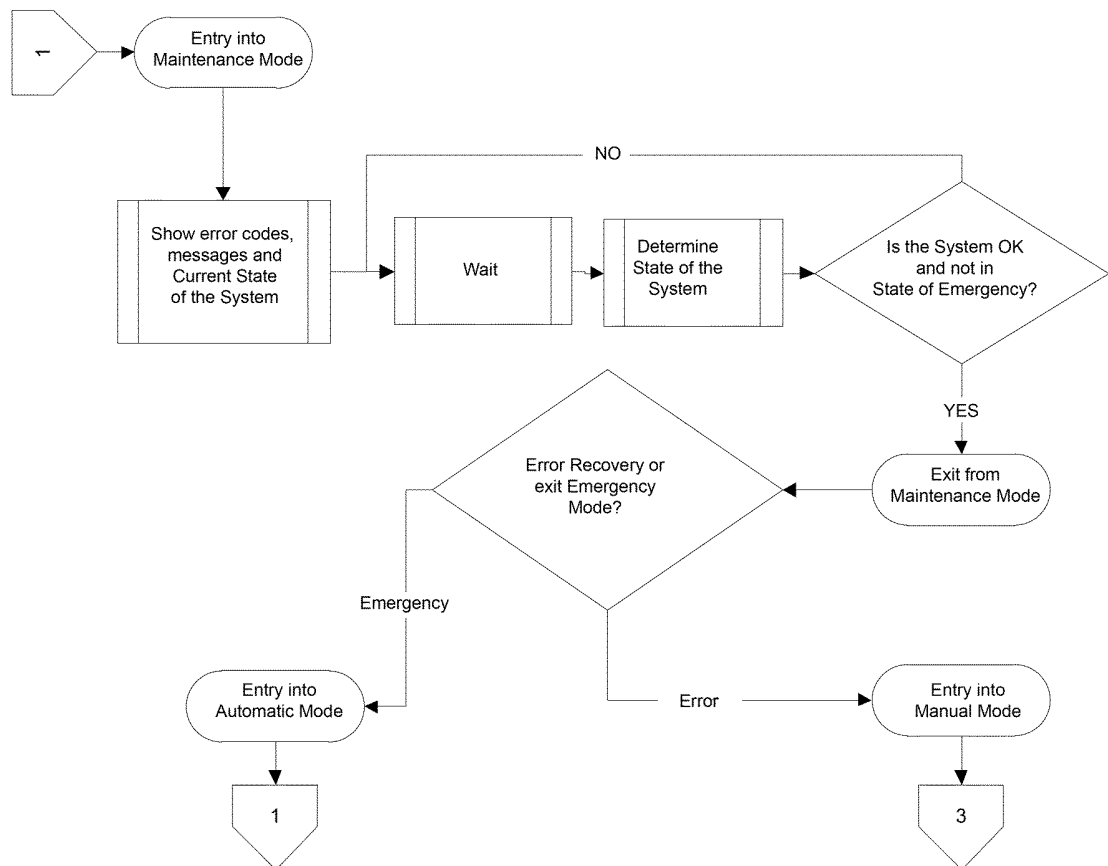

Figure 11

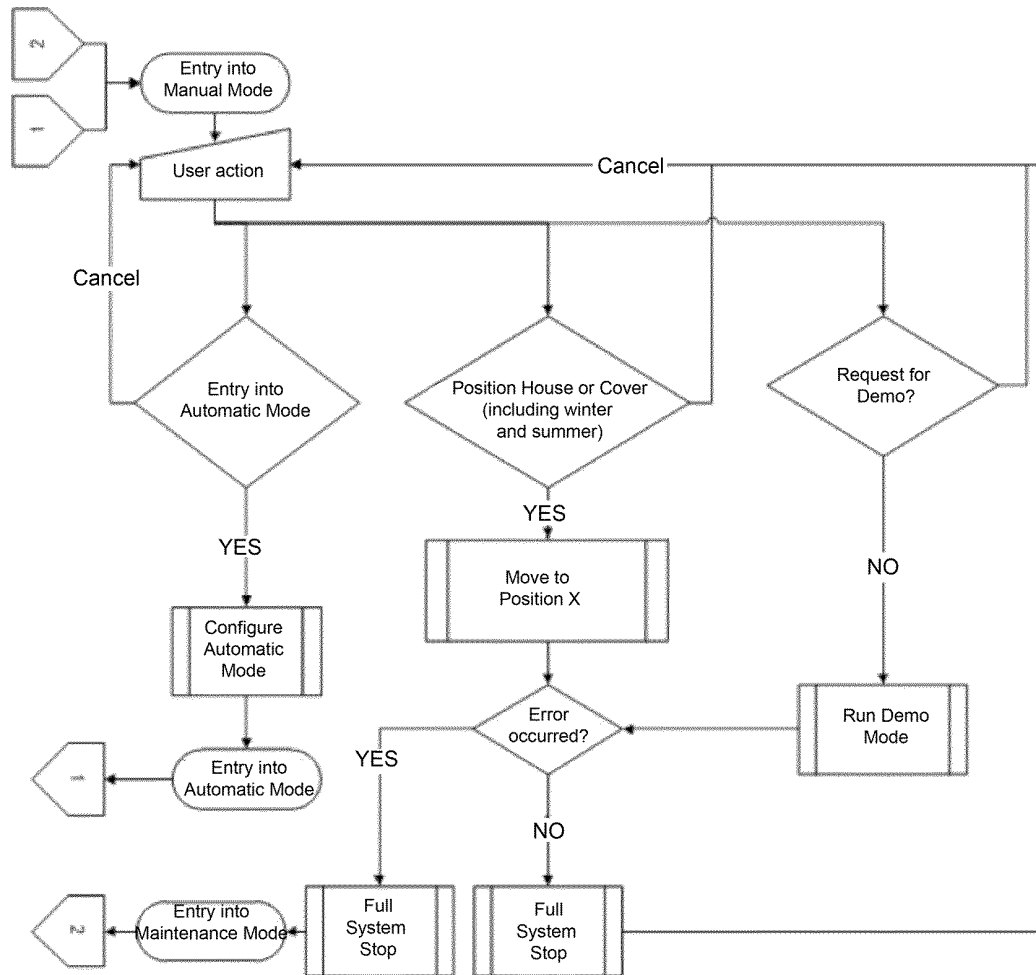

Figure 12



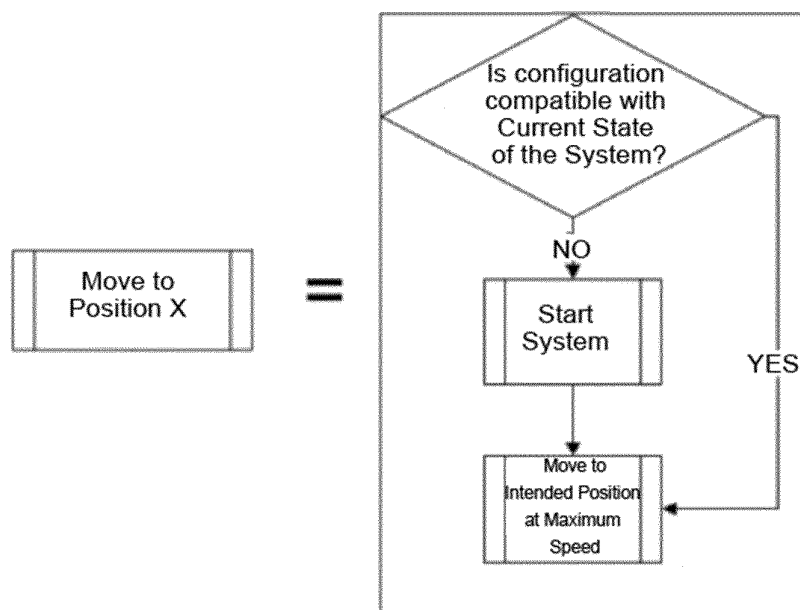

Figure 13

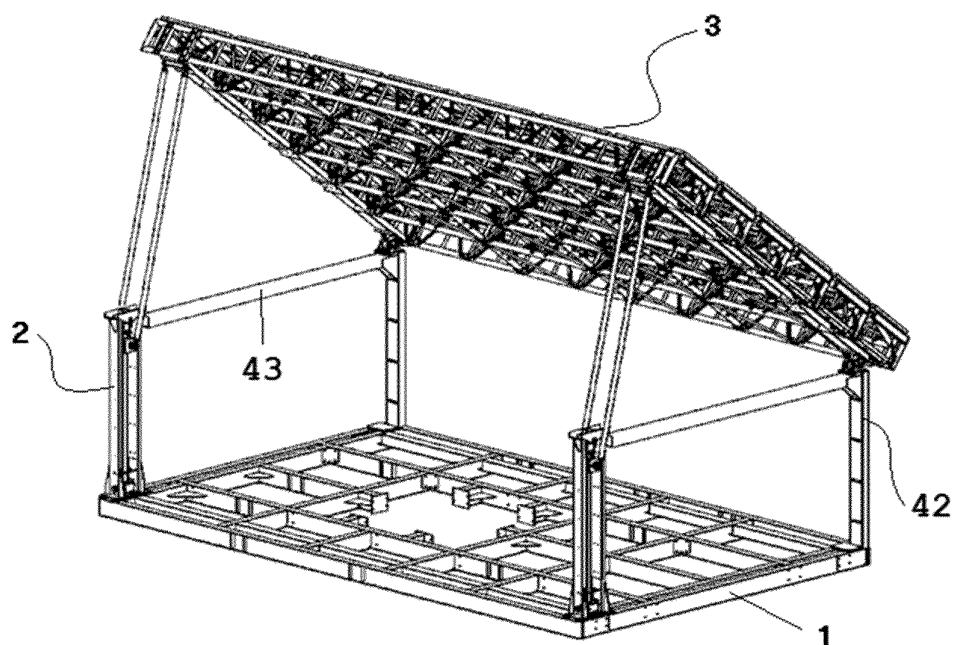

Figure 14

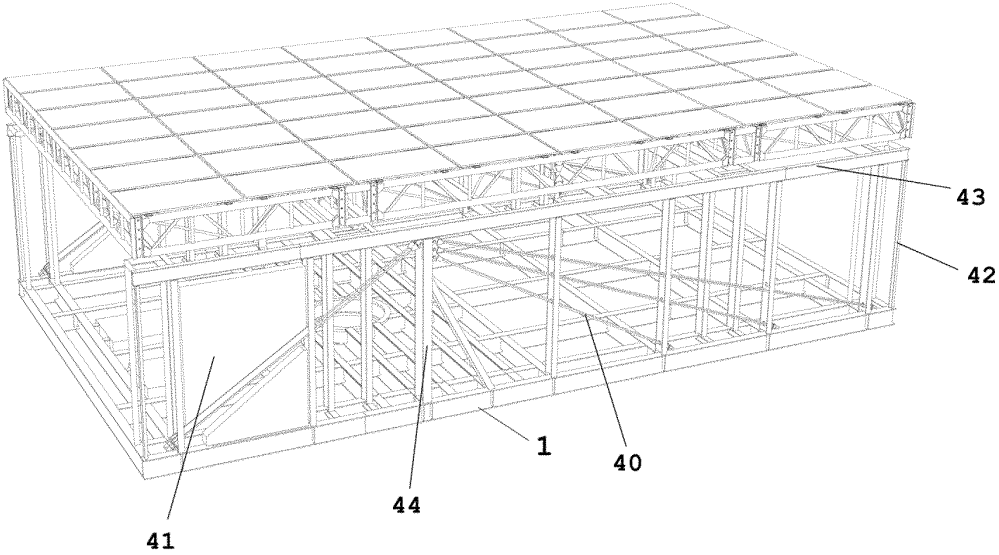

Figure 15

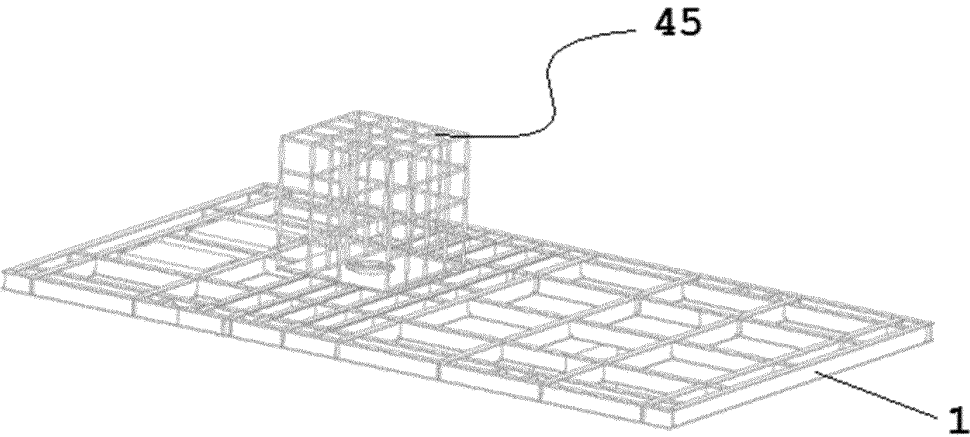

Figure 16

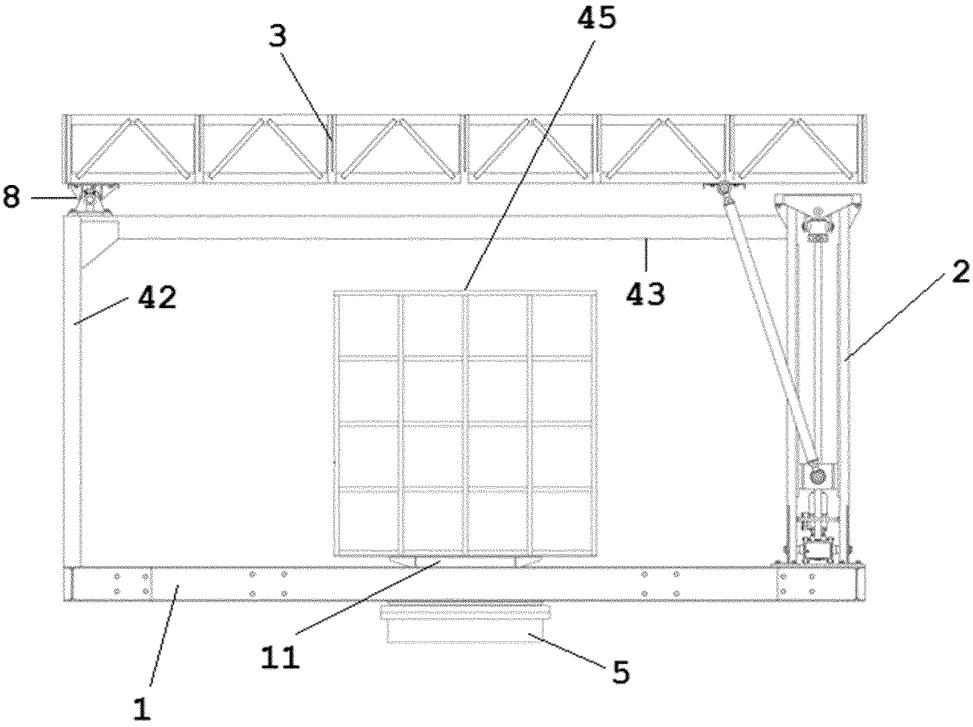

Figure 17

## INTERNATIONAL SEARCH REPORT

International application No

PCT/IB2013/058227

## A. CLASSIFICATION OF SUBJECT MATTER

INV. E04B1/343 E04B1/346  
 ADD. F24J2/38 F24J2/54 E04B7/16

According to International Patent Classification (IPC) or to both national classification and IPC

## B. FIELDS SEARCHED

Minimum documentation searched (classification system followed by classification symbols)

E04B F24J

Documentation searched other than minimum documentation to the extent that such documents are included in the fields searched

Electronic data base consulted during the international search (name of data base and, where practicable, search terms used)

EPO-Internal, WPI Data

## C. DOCUMENTS CONSIDERED TO BE RELEVANT

Category*	Citation of document, with indication, where appropriate, of the relevant passages	Relevant to claim No.
X	US 5 191 875 A (EDLING JACK V [US] ET AL) 9 March 1993 (1993-03-09) column 3, line 34 - column 4, line 61; figures 1,9	1-14
X	WO 2010/067370 A2 (HELIOFOCUS LTD [IL]; BLUMENTHAL YANIR [IL]; GADOT OREN [IL]; GOLDENSTE) 17 June 2010 (2010-06-17) page 8, line 6 - page 11, line 9; figures 1-3	1-14
X	GB 440 904 A (JANE RHODES BAKER) 8 January 1936 (1936-01-08)	1,2
A	page 3, line 29 - last line; figures 1-3	11,12
A	DE 24 43 029 A1 (STIEBEL ELTRON GMBH & CO KG) 25 March 1976 (1976-03-25) page 5, line 17 - page 8, last line; figures 1-3	1-14

☐ Further documents are listed in the continuation of Box C.

☒ See patent family annex.

\* Special categories of cited documents :

"A" document defining the general state of the art which is not considered to be of particular relevance

"E" earlier application or patent but published on or after the international filing date

"L" document which may throw doubts on priority claim(s) or which is cited to establish the publication date of another citation or other special reason (as specified)

"C" document referring to an oral disclosure, use, exhibition or other means

"P" document published prior to the international filing date but later than the priority date claimed

"T" later document published after the international filing date or priority date and not in conflict with the application but cited to understand the principle or theory underlying the invention

"X" document of particular relevance; the claimed invention cannot be considered novel or cannot be considered to involve an inventive step when the document is taken alone

"Y" document of particular relevance; the claimed invention cannot be considered to involve an inventive step when the document is combined with one or more other such documents, such combination being obvious to a person skilled in the art

"&amp;" document member of the same patent family

Date of the actual completion of the international search

12 December 2013

Date of mailing of the international search report

19/12/2013

Name and mailing address of the ISA/

European Patent Office, P.B. 5818 Patentlaan 2  
 NL - 2280 HV Rijswijk  
 Tel. (+31-70) 340-2040,  
 Fax: (+31-70) 340-3016

Authorized officer

Couprie, Brice

INTERNATIONAL SEARCH REPORT

Information on patent family members

International application No

PCT/IB2013/058227

5  
10  
15  
20  
25  
30  
35  
40  
45  
50  
55

Patent document cited in search report	Publication date	Patent family member(s)	Publication date
US 5191875	A	09-03-1993	NONE
WO 2010067370	A2	17-06-2010	NONE
		CA 2745388 A1	17-06-2010
		CN 102369400 A	07-03-2012
		EP 2376846 A2	19-10-2011
		US 2011235025 A1	29-09-2011
		WO 2010067370 A2	17-06-2010
GB 440904	A	08-01-1936	NONE
DE 2443029	A1	25-03-1976	NONE

**REFERENCES CITED IN THE DESCRIPTION**

*This list of references cited by the applicant is for the reader's convenience only. It does not form part of the European patent document. Even though great care has been taken in compiling the references, errors or omissions cannot be excluded and the EPO disclaims all liability in this regard.*

**Patent documents cited in the description**

- CN 201202178 Y [0002]