



(11) **EP 2 910 684 B9**

(12) **CORRECTED EUROPEAN PATENT SPECIFICATION**

(15) Correction information:
Corrected version no 1 (W1 B1)
Corrections, see
Claims EN 4

(51) Int Cl.:
E02B 3/26 (2006.01)

(86) International application number:
PCT/JP2013/077723

(48) Corrigendum issued on:
15.05.2019 Bulletin 2019/20

(87) International publication number:
WO 2014/058044 (17.04.2014 Gazette 2014/16)

(45) Date of publication and mention
of the grant of the patent:
16.01.2019 Bulletin 2019/03

(21) Application number: **13844770.1**

(22) Date of filing: **11.10.2013**

(54) **PNEUMATIC FENDER**
PNEUMATISCHER KOTFLÜGEL
DÉFENSE PNEUMATIQUE

(84) Designated Contracting States:
AL AT BE BG CH CY CZ DE DK EE ES FI FR GB
GR HR HU IE IS IT LI LT LU LV MC MK MT NL NO
PL PT RO RS SE SI SK SM TR

(30) Priority: **11.10.2012 JP 2012225814**
16.05.2013 JP 2013104184

(43) Date of publication of application:
26.08.2015 Bulletin 2015/35

(73) Proprietor: **The Yokohama Rubber Co., Ltd.**
Minato-ku
Tokyo 105-8685 (JP)

(72) Inventors:
• **IZUMI, Minami**
Hiratsuka-shi
Kanagawa 254-8601 (JP)
• **SAKAKIBARA, Shigeki**
Hiratsuka-shi
Kanagawa 254-8601 (JP)

- **KANEKO, Michito**
Hiratsuka-shi
Kanagawa 254-8601 (JP)
- **YAMADA, Shu**
Hiratsuka-shi
Kanagawa 254-8601 (JP)
- **HARA, Yoshiaki**
Hiratsuka-shi
Kanagawa 254-8601 (JP)
- **IEMOTO, Akihiro**
Hiratsuka-shi
Kanagawa 254-8601 (JP)

(74) Representative: **Dilg, Haeusler, Schindelmann**
Patentanwaltsgesellschaft mbH
Leonrodstrasse 58
80636 München (DE)

(56) References cited:
JP-A- H 101 928 JP-A- H0 438 314
JP-A- H11 152 728 JP-A- 2009 235 782

Note: Within nine months of the publication of the mention of the grant of the European patent in the European Patent Bulletin, any person may give notice to the European Patent Office of opposition to that patent, in accordance with the Implementing Regulations. Notice of opposition shall not be deemed to have been filed until the opposition fee has been paid. (Art. 99(1) European Patent Convention).

EP 2 910 684 B9

Description

TECHNICAL FIELD

[0001] The present invention relates to a pneumatic fender, and, more specifically, to a pneumatic fender that suppresses damage to a flexible hollow body and an energy-absorbing body and exhibits improved ship sway reduction effects.

BACKGROUND

[0002] One type of pneumatic fender is a pneumatic fender comprising a flexible hollow body provided between two mounting plates. The flexible hollow body is formed from rubber in which a reinforcing layer is embedded, and is connected to the mounting plates in an airtight manner. A rear surface side of one mounting plate is mounted to a quay or the like, and a front side of the other of the mounting plates contacts a ship via a shock-receiving plate. The flexible hollow body is compressed when the ship contacts the shock-receiving plate, causing the energy from the ship to be absorbed. When an excessive amount of energy is imparted by the ship, such as when the ship forcefully collides with the shock-receiving plate, the flexible hollow body may be excessively compressed, causing damage thereto.

[0003] A pneumatic fender in which a honeycomb-structured energy-absorbing body is provided within a flexible hollow body has been proposed (see Patent Document 1). In accordance with this pneumatic fender, the mounting plate on the front side contacts the energy-absorbing body and absorbs the energy from the ship before the flexible hollow body is excessively compressed, thereby allowing for a reduction in disadvantages such as damage to the flexible hollow body due to excess compression. However, because the energy-absorbing body is deformed and damaged by absorbing energy, it will cease functioning as an energy-absorbing body if the degree of damage is too great, requiring the pneumatic fender to be replaced.

[0004] In addition, when the compressed flexible hollow body is restored to its original state, the ship, which had been in contact with the pneumatic fender, sways; thus, it is necessary to reduce the swaying of the ship as much as possible. Thus, there is a demand for a pneumatic fender that suppresses damage to a flexible hollow body and an energy-absorbing body and allows for further reduction in ship sway.

PRIOR ART DOCUMENT

Patent Document

[0005] Patent Document 1: Japanese Unexamined Patent Application Publication No. H11-152728A, which discloses the features of the preamble of claim 1.

SUMMARY OF THE INVENTION

Problem to be Solved by the Invention

[0006] An object of the present invention is to provide a pneumatic fender that suppresses damage to a flexible hollow body and an energy-absorbing body and exhibits improved ship sway reduction effects.

Means of Solving the Problems

[0007] In order to achieve the object proposed above, a pneumatic fender according to the present invention is a pneumatic fender comprising a flexible hollow body provided between facing mounting plates, the fender comprising a rigid casing that is provided on a surface on one of the mounting plates, the rigid casing comprising: at least a safety valve that opens and allows for flowing of air from an interior space of the flexible hollow body and the interior space of the casing by opening when the internal pressure of the flexible hollow body reaches a predetermined pressure, and a plurality of orifices that allows for expelling air from the interior space of the rigid casing to the interior space of the flexible hollow body, the total opening area of the plurality of orifices being set to 1% to 30%, preferably 2% to 15%, of the area of said one of the mounting plates within the range of the inner radius of the flexible hollow body.

EFFECT OF THE INVENTION

[0008] In accordance with the present invention, the safety valve opens when the internal pressure of the flexible hollow body reaches a predetermined pressure, allowing for communication between the interior space of the flexible hollow body and the interior space of the casing via the safety valve; thus, when the internal pressure of the flexible hollow body reaches a certain degree, air can flow into the inner space of the casing, suppressing increases in the internal pressure of the flexible hollow body. Damage to the flexible hollow body due to excessive compression can thus be suppressed.

[0009] Air having flowed into the inner space of the casing then gradually returns to the inner space of the flexible hollow body through the orifice, which has a narrow opening area. The flexible hollow body is thus restored to its pre-compression state, allowing for repeated use over extended periods of time without causing damage to the casing functioning as an energy-absorbing body. In addition, the flexible hollow body is restored to its pre-compression state at a slow speed, reducing the counter force produced by this restoration. As a result, swaying of the ship contacting the pneumatic fender during this restoration can be further reduced.

BRIEF DESCRIPTION OF THE DRAWINGS

[0010]

- FIG. 1 is a cross-sectional view illustrating an embodiment of a pneumatic fender according to the present invention in which a casing is provided within an inner space of a flexible hollow body.
- FIG. 2 is a cross-sectional view illustrating the pneumatic fender depicted in FIG. 1 in a state in which the flexible hollow body is beginning to compress.
- FIG. 3 is a cross-sectional view illustrating the pneumatic fender depicted in FIG. 1 in a state in which a safety valve has opened.
- FIG. 4 is a magnified view of the casing depicted in FIG. 3.
- FIG. 5 is a graph showing the relationship between the level of compression of the flexible hollow body depicted in FIG. 1 and counter force.
- FIG. 6 is a cross-sectional view illustrating another embodiment.
- FIG. 7 is a cross-sectional view illustrating yet another embodiment.
- FIG. 8 is a cross-sectional view illustrating an embodiment in which a casing is provided outside the flexible hollow body.
- FIG. 9 is a cross-sectional view illustrating the pneumatic fender depicted in FIG. 8 in a state in which the flexible hollow body is beginning to compress.
- FIG. 10 is a cross-sectional view illustrating the pneumatic fender depicted in FIG. 8 in a state in which a safety valve has opened.
- FIG. 11 is a magnified view of the vicinity of the casing depicted in FIG. 10.
- FIG. 12 is a cross-sectional view illustrating a state in which air having flowed into the interior of the casing flows back to the interior of the flexible hollow body.
- FIG. 13 is a graph showing the relationship between the level of compression of the flexible hollow body depicted in FIG. 8 and counter force.
- FIG. 14 is a cross-sectional view illustrating another embodiment.
- FIG. 15 is a cross-sectional view illustrating yet another embodiment.

BEST MODE FOR CARRYING OUT THE INVENTION

[0011] The pneumatic fender according to the present invention will now be described on the basis of the embodiments illustrated in the drawings.

[0012] The pneumatic fender 1 according to the present invention illustrated in FIG. 1 (hereinafter, referred to as "the fender 1") is provided with a mounting plate 2a, a mounting plate 2b, and a flexible hollow body 4. The one mounting plate 2a is mounted on a quay 11 or the like, and a shock-receiving plate 3 is mounted on a front side of the other mounting plate 2b. The shock-receiving plate 3 contacts a side of a ship or the like.

[0013] The flexible hollow body 4 is interposed between the mounting plate 2a and the mounting plate 2b and is joined to the mounting plates 2a, 2b in an airtight manner. The flexible hollow body 4 has a cylindrical shape provided with flanges 4a on both ends, and is constituted by rubber 5 in which a reinforcing layer 6 has been embedded. The spacing H between the mounting plate 2a and the mounting plate 2b, i.e., the height dimension of the flexible hollow body 4, is set on the basis of the energy absorption performance and the like required for the fender 1.

[0014] A casing 7 having a projection height h is provided on a surface of the one mounting plate 2a positioned within the interior of the flexible hollow body 4, and is disposed within an inner space 4A of the flexible hollow body 4. The casing 7 is a rigid structure formed from a rigid material such as steel or iron. The casing 7 prevents damage caused by excess compression of the flexible hollow body 4.

[0015] The casing 7 can also be disposed projecting from a surface of the other mounting plate 2b within the inner space 4A of the flexible hollow body 4. If the casing 7 is mounted on the other mounting plate 2b, the weight of the casing 7 acts upon the flexible hollow body 4, which is cantileveringly disposed with respect to the quay 11. Thus, it is preferable to mount the casing 7 to the one mounting plate 2a anchored to the quay 11 in order to eliminate the load applied to the flexible hollow body 4 by the weight of the casing 7.

[0016] The casing 7 is provided with an orifice 10 and a safety valve 8. The orifice 10 allows for communication between the space outside the casing 7 within the interior space 4A of the flexible hollow body 4 and an interior space 7A of the casing 7. A small hole (having, for example, an opening area of about 0.5 mm² to 80 mm² or an opening diameter of about 1 mm to 10 mm) formed in a wall of the casing 7 can be used as the orifice 10. The orifice 10 is not limited to being a small hole; any structure that yields the same effects as a small hole can be used. There is no particular limitation upon the number of orifices 10, but it is preferable to provide a plurality thereof as they can conceivably become blocked for various reasons.

[0017] The safety valve 8 opens when the internal pressure P of the flexible hollow body 4 (i.e., the pressure of the space within the inner space 4A and outside the casing 7) reaches a predetermined pressure P1. The space in the inner space 4A outside the casing 7 and the inner space 7A of the casing 7 communicate through the open safety valve 8.

[0018] The safety valve 8 of the present embodiment is constituted by a through-hole 9a formed in a wall of the casing 7, a valve body 9b, a biasing member 9c such as a spring, and a sealing member 9d. The valve body 9b is biased by the biasing member 9c toward the wall in which the through-hole 9a is formed. The sealing member 9d, which is mounted to the valve body 9b, is compression bonded to the wall so as to surround the periph-

ery of the through-hole 9a, thereby closing the safety valve 8 closes to block the through-hole 9a. The safety valve 8 is not limited to the structure described in the present embodiment; any structure in which the safety valve 8 opens when the internal pressure P of the flexible hollow body 4 reaches the predetermined pressure P1 is acceptable.

[0019] When a ship contacts the shock-receiving plate 3 of the fender 1 in the state illustrated in FIG. 1, in which the flexible hollow body 4 is not compressed, the shock-receiving plate 3 is pressed down, as illustrated in FIG. 2, and the flexible hollow body 4 enters a compressed state. The casing 7 of the fender 1 is disposed within the inner space 4A of the flexible hollow body 4; thus, the initial pre-compression volume of the flexible hollow body 4 is that of the inner space 4A less the volume of the casing 7. This allows the counter force R when the flexible hollow body 4 first begins to be compressed to be greater than it would be if the casing 7 were not disposed in the inner space 4A of the flexible hollow body 4. Increased counter force R is advantageous in preventing damage as it impedes the flexible hollow body 4 to be excessively compressed.

[0020] As illustrated in FIGS. 3 and 4, as the shock-receiving plate 3 is further pressed down, the flexible hollow body 4 is further compressed, and, when the internal pressure P of the flexible hollow body 4 reaches the predetermined pressure P1, the valve body 9b upon which the predetermined pressure P1 has been placed moves against the biasing force of the biasing member 9c in a direction away from the wall in which the through-hole 9a is formed. As a result, the sealing member 9d moves away from the wall and the safety valve 8 opens. The predetermined pressure P1 at which the safety valve 8 opens is set, for example, to about 20% to 90% of the rated withstand pressure of the fender 1. Rated withstand pressure is the internal pressure of the flexible hollow body 4 when the flexible hollow body 4 is compressed at a maximum compression rate, to be described below.

[0021] The space in the inner space 4A of the flexible hollow body 4 outside the casing 7 and the inner space 7A of the casing 7 communicate through the open safety valve 8. In this way, air A flows into the inner space 7A of the casing 7, suppressing increases in the internal pressure P of the flexible hollow body 4, when the internal pressure P of the flexible hollow body 4 reaches a certain degree.

[0022] The air A that has flowed into the inner space 7A of the casing 7 is gradually expelled through the orifice 10 to the inner space 4A of the flexible hollow body 4 outside of the casing 7. The expulsion of the air A from the inner space 7A of the casing 7 restores the flexible hollow body 4 to its pre-compression state. In this way, the casing 7 is made to function as an energy-absorbing body without being damaged, allowing for repeated use over extended periods of time. The flexible hollow body 4 can also be used repeatedly over extended periods of time without damage.

[0023] In addition, because the orifice 10 through which the air A is expelled from the inner space 7A of the casing 7 is a small hole, the speed at which the flexible hollow body 4 is restored to its pre-compression state is reduced. This reduces the counter force R produced by this restoration, allowing for further reduction in swaying of the ship in contact with the shock-receiving plate 3 during the restoration process.

[0024] The total opening area of the plurality of orifices 10 is selected as appropriate; for example, the total opening area of the total orifices 10 is set to 1% to 30%, preferably 2% to 15%, of the area of the wall of the casing 7. This causes the flexible hollow body 4 to be gradually compressed when the ship berths at a low speed, which in turn ensures that the diameter and total area of the orifices 10 are suitably large with respect to the increase in the pressure in the inner space 4A and the pressure is equalized between the inner space 4A and the inner space 7A of the casing 7, thus eliminating the effects of the casing 7 and allowing the berthing energy of the ship to be absorbed at the soft counter force initially possessed by the fender 1.

[0025] If, on the other hand, the ship makes an abnormal berthing due to a typhoon or other type of strong winds, the flexible hollow body 4 is dynamically compressed, causing the diameter and total opening area of the orifices 10 to be sufficiently small with respect to increases in the pressure in the inner space 4A and the volume of the flexible hollow body 4 to become that of the inner space 4A less the volume of the casing 7, allowing for increased counter force R. As a result, it is possible to obtain both soft counter force drawing upon the properties of the pneumatic fender according to the berthing speed of the ship and high counter force in response to abnormal berthings.

[0026] FIG. 5 schematically shows the relationship between compression level X and counter force R in one cycle of the flexible hollow body 4 being compressed and restored. In FIG. 5, the solid lines represent the fender 1 of the present embodiment, and the single-dashed lines represent a conventional fender in which a casing 7 is not disposed within the inner space 4A of the flexible hollow body 4.

[0027] During a state when compression is beginning in which the compression level X is at least 0 and less than X1, the volume of the compressed flexible hollow body 4 is less than that of a conventional fender, as described above. This allows the fender 1 to yield greater counter force R compared to the conventional fender.

[0028] When the flexible hollow body 4 is further compressed so that the compression level X reaches X1 and the internal pressure P of the flexible hollow body 4 reaches a predetermined pressure P1 (the counter force R at which point being R1), the safety valve 8 opens and air A flows into the inner space 7A of the casing 7. The flexible hollow body 4 remains at a generally constant internal pressure P1 until the compression level X reaches X2, suppressing increases in internal pressure and yielding

a generally constant counter force R1 for the counter force R.

[0029] When the flexible hollow body 4 is further compressed so that the compression level X reaches X2, and the inflowing air A causes the pressure in the inner space 7A to become equal to the internal pressure of the flexible hollow body 4, the counter force R increases. After the flexible hollow body 4 has been compressed to the point that counter force R2 is reached, the flexible hollow body 4 is restored to its pre-compression state when the compression is released. The restoration occurs at a slow speed as described above, thereby reducing the counter force R. This is advantageous in reducing ship swaying compared to a conventional fender.

[0030] It is preferable to set the projection height h of the casing 7 to 40% or less of the spacing H between the mounting plate 2a and the mounting plate 2b, and the volume of the inner space 7A of the casing 7 to 10% to 35% of the volume of the inner space 4A of the flexible hollow body 4. This is because the casing 7 and the pressed mounting plate 2b tend to interfere with each other if the projection height h exceeds 40% of the spacing H. In addition, it is difficult to sufficiently increase the counter force R produced when the flexible hollow body 4 begins to be compressed if the volume of the inner space 7A of the casing 7 is less than 10% of the volume of the inner space 4A of the flexible hollow body 4, and the casing 7 and the pressed mounting plate 2b tend to interfere with each other if the volume of the inner space 7A of the casing 7 exceeds 35% of the volume of the inner space 4A of the flexible hollow body 4.

[0031] In order to impede interference between the casing 7 and the pressed mounting plate 2b, the wall of the casing 7 facing the mounting plate 2b may be in a planar shape parallel with the mounting plate 2b. Providing the safety valve 8 on the inner space 7A side of the casing 7 as in the present embodiment allows interference between the safety valve 8 and the pressed mounting plate 2b to be prevented.

[0032] The safety valve 8 may conceivably fail for some reason or another; thus, it is preferable to provide a plurality of valves, as illustrated in FIG. 6. The plurality of safety valves 8 can all be set to open at the same predetermined pressure P1. Alternatively, at least one of the plurality of safety valves 8 can be set to open at a different predetermined pressure P1.

[0033] If all the safety valves 8 are set to open at the same predetermined pressure P1, when the internal pressure P of the flexible hollow body 4 reaches the predetermined pressure P1 (counter force R1) as shown in FIG. 5, the compression level X of the flexible hollow body 4 comparatively rapidly changes from X1 to X2 while maintaining a constant counter force R1, increasing compression speed.

[0034] On the other hand, if there is a mixture of safety valves 8 that open at different timings, the horizontal linear section at which counter force R is constant shown in FIG. 5 is divided into multiple sections. This allows the

compression speed of the flexible hollow body 4 to be reduced over the former case.

[0035] If a plurality of safety valves 8 is provided, the casing 7 can be divided into multiple casings as illustrated in FIG. 7. The inner spaces 7A of the divided casings 7 can be set all to the same volume or to different volumes.

[0036] For example, the volume of the inner space 7A of a casing 7 having a safety valve 8 that opens at a low predetermined pressure P1 is less than the volume of the inner space 7A of a casing 7 having a safety valve 8 that opens at a high predetermined pressure P1 according to the energy absorption performance required for the fender 1. Alternatively, the volume of the inner space 7A of a casing 7 having a safety valve 8 that opens at a low predetermined pressure P1 is greater than the inner space 7A of a casing 7 having a safety valve 8 that opens at a high predetermined pressure P1. In this way, the pressure in the respective inner spaces 7A of the casings 7 can be controlled independently of the pressure in the other inner spaces 7A of the casings 7.

[0037] The safety valve 8 can also have a variable-pressure structure allowing the predetermined pressure P1 at which the valve opens to be altered. In the present embodiment, the pressure at which the safety valve 8 opens can easily be altered by replacing the biasing member 9c with another having a different biasing force. Adopting a variable-pressure structure of this sort allows for various fenders 1 of different energy absorption performance to be easily manufactured simply by changing the safety valve 8. This minimizes the cost of manufacturing fenders 1 capable of handling ships of various sizes at an early stage, and is advantageous for manufacturing.

[0038] The embodiment of a fender 1 illustrated in FIG. 8 is provided with a mounting plate 2a, a mounting plate 2b, and a flexible hollow body 4. The one mounting plate 2a is mounted on a quay 11 or the like, a shock-receiving plate 3 is mounted on a front side of the other mounting plate 2b, and the side of a ship or the like contacts the shock-receiving plate 3.

[0039] The flexible hollow body 4 is interposed between the mounting plate 2a and the mounting plate 2b and is joined to the mounting plates 2a, 2b in an airtight manner. The spacing H between the mounting plate 2a and the mounting plate 2b, i.e., the height dimension of the flexible hollow body 4, is set on the basis of the energy absorption performance and the like required for the fender 1.

[0040] The flexible hollow body 4 has a cylindrical shape provided with flanges 4a on both ends, and is constituted by rubber 5 in which a reinforcing layer 6 has been embedded. Mounting holes 4b are formed in each of the flanges 4a at intervals along the circumferential direction. Anchoring members B such as bolts are embedded in the mounting holes 4b so that the heads thereof do not protrude out of the mounting holes 4b. Each of the flanges 4a is anchored to the mounting plates 2a, 2b by these anchoring members B. In the present embodiment, corner supports 4c are provided extending in an

annular shape at the corners of the flanges 4a.

[0041] The casing 7 is provided projecting from the rear surface side of the one mounting plate 2a. Specifically, the casing 7 is mounted on an outside surface of the one mounting plate 2a opposite a side in the interior of the flexible hollow body 4. In the present embodiment, the casing 7 is disposed within a space formed in the quay 11. The casing 7 is a rigid structure formed from a rigid material such as steel or iron.

[0042] The mounting plate 2a is provided with an orifice 10 and a safety valve 8. The orifice 10 allows for communication between the inner space 4A of the flexible hollow body 4 and the interior space 7A of the casing 7. A small hole (having, for example, an opening area of about 0.5 mm² to 80 mm² or an opening diameter of about 1 mm to 10 mm) formed in the mounting plate 2a can be used as the orifice 10. The orifice 10 is not limited to being a small hole; any structure that yields the same effects as a small hole can be used. There is no particular limitation upon the number of orifices 10, but it is preferable to provide a plurality thereof as they can conceivably become blocked for various reasons.

[0043] The safety valve 8 provided in the mounting plate 2a opens when the internal pressure P of the flexible hollow body 4 reaches the predetermined pressure P1. The inner space 4A and the inner space 7A of the casing 7 communicate through the open safety valve 8.

[0044] The safety valve 8 of the present embodiment is constituted by a through-hole 9a formed in the mounting plate 2a, a valve body 9b, a biasing member 9c such as a spring, and a sealing member 9d. The valve body 9b is biased by the biasing member 9c toward the rear surface of the mounting plate 2a. The sealing member 9d, which is mounted on the valve body 9b, is compression bonded to the rear surface of the mounting plate 2a so as to surround the periphery of the through-hole 9a, thereby closing the safety valve 8 to block the through-hole 9a. The safety valve 8 is not limited to the structure described in the present embodiment; any structure in which the safety valve 8 opens when the internal pressure P of the flexible hollow body 4 reaches the predetermined pressure P1 is acceptable.

[0045] When a ship contacts the other mounting plate 2b of the fender 1 illustrated in FIG. 8, in which the flexible hollow body 4 is in an uncompressed state, with the shock-receiving plate 3 interposed therebetween, the mounting plate 2b is pressed down, and the flexible hollow body 4 enters a compressed state, as illustrated in FIG. 9. Because the internal pressure P of the flexible hollow body 4 has not reached the predetermined pressure P1, the safety valve 8 is not open.

[0046] As illustrated in FIGS. 10 and 11, as the mounting plate 2b is further pressed down, the flexible hollow body 4 is further compressed, and, when the internal pressure P of the flexible hollow body 4 reaches the predetermined pressure P1, the valve body 9b upon which the predetermined pressure P1 has been placed moves against the biasing force of the biasing member 9c in a

direction away from the rear surface of the mounting plate 2a. As a result, the sealing member 9d moves away from the rear surface of the mounting plate 2a, and the safety valve 8 opens. The predetermined pressure P1 at which the safety valve 8 opens is set, for example, to about 20% to 90% of the rated withstand pressure of the fender 1. Rated withstand pressure is the internal pressure of the flexible hollow body 4 when the flexible hollow body 4 is compressed at a maximum compression rate, to be described below.

[0047] The inner space 4A of the flexible hollow body 4 and the inner space 7A of the casing 7 communicate through the open safety valve 8. In this way, air A flows into the inner space 7A of the casing 7, suppressing increases in the internal pressure P of the flexible hollow body 4, when the internal pressure P of the flexible hollow body 4 reaches a certain degree.

[0048] The opening of the safety valve 8 causes the compressed volume when the fender 1 is pressed down to increase by the volume of the inner space 7A of the casing 7, greatly increasing energy absorption performance. The flexible hollow body 4 is thus capable of handling abrupt increases in the berthing energy from a ship without the need to increase the size of the flexible hollow body 4. Concomitantly, it is also possible to suppress damage to the flexible hollow body 4 caused by excessive compression.

[0049] Subsequently, when the ship pulls away from the shock-receiving plate 3, the compression upon the mounting plate 2b is released, and the internal pressure P of the flexible hollow body 4 falls below less than the predetermined internal pressure P1, the safety valve 8 closes as illustrated in FIG. 12. The air A that has flowed into the inner space 7A of the casing 7 gradually flows through the orifice 10 back into the inner space 4A of the flexible hollow body 4. The flowing back of the air A restores the flexible hollow body 4 to its pre-compression state. In this way, the casing 7 is made to function as an energy-absorbing body without being damaged, allowing for repeated use over extended periods of time. The flexible hollow body 4 can also be used repeatedly over extended periods of time without damage.

[0050] In addition, because the orifice 10 through which the air A is allowed to flow back from the inner space 7A of the casing 7 is a small hole, the speed at which the flexible hollow body 4 is restored to its pre-compression state is reduced. This reduces the counter force R produced by this restoration, allowing for further reduction in swaying of the ship in contact with the shock-receiving plate 3 during the restoration process.

[0051] The total orifice 10 opening area is selected as appropriate; for example, the total opening area of a plurality of orifices 10 is set to 1% to 30%, preferably 2% to 15%, of the area of the mounting plate 2a within the range of the inner radius of the flexible hollow body 4. This causes the flexible hollow body 4 to be gradually compressed when the ship berths at a low speed, which in turn ensures that the diameter and total area of the orifices 10 are

sufficiently large with respect to the increase in the pressure in the inner space 4A and the pressure is equalized between the inner space 4A and the inner space 7A of the casing 7, thus allowing the berthing energy of the ship to be absorbed at the soft counter force R initially possessed by the fender 1.

[0052] If, on the other hand, the ship makes an abnormal berthing due to a typhoon or other type of strong winds, the flexible hollow body 4 is dynamically compressed, causing the diameter and total opening area of the orifices 10 to be sufficiently small with respect to increases in the pressure in the inner space 4A and allowing the counter force R to be increased until the safety valve 8 opens. As a result, it is possible to obtain both soft counter force drawing upon the properties of the pneumatic fender according to the berthing speed of the ship and high counter force in response to abnormal berthings.

[0053] FIG. 13 schematically shows the relationship between compression level X and counter force R in one cycle of the flexible hollow body 4 being compressed and restored. In FIG. 13, the solid lines represent the fender 1 of the present embodiment, and the single-dashed lines represent a conventional fender in which a casing 7 is not disposed.

[0054] In an initial state of compression in which the compression level X is at least 0 and less than X1, counter force R similar to that of a conventional fender can be obtained. When the flexible hollow body 4 is further compressed so that the compression level X reaches X1 and the internal pressure P of the flexible hollow body 4 reaches a predetermined pressure P1 (the counter force R at which point being R1), the safety valve 8 opens and air A flows into the inner space 7A of the casing 7. The flexible hollow body 4 remains at a generally constant internal pressure P1 until the compression level X reaches X2, suppressing increases in internal pressure and yielding a generally constant counter force R1 for the counter force R.

[0055] When the flexible hollow body 4 is further compressed so that the compression level X reaches X2, and the inflowing air A causes the pressure in the inner space 7A to become equal to the internal pressure of the flexible hollow body 4, the counter force R increases. After the flexible hollow body 4 has been compressed to the point that counter force R2 is reached, the flexible hollow body 4 is restored to its pre-compression state when the compression is released. The restoration occurs at a slow speed as described above, thereby reducing the counter force R. This is advantageous in reducing ship swaying compared to a conventional fender.

[0056] The inner space 7A of the casing 7 can be any desired volume; for example, the volume thereof is about 20% to 100% of the volume of the inner space 4A of the flexible hollow body 4. There will be less improvement in the energy absorption performance of the fender 1 if the volume is less than 20% of the volume of the inner space 4A of the flexible hollow body 4, and excessive space

will be required for the casing 7 if the volume exceeds 100% of the volume of the inner space 4A of the flexible hollow body 4.

[0057] In the present embodiment, the compression volume can be increased by the volume of the inner space 7A of the casing 7. Thus, although the maximum compression rate of a conventional flexible hollow body 4 is about 60% to 70%, a maximum compression rate of about 80% to 90% is possible in the present invention. The maximum compression rate is calculated using the spacing H between the mounting plate 2a and the mounting plate 2b (not including the thickness of the mounting plates 2a, 2b) when the fender 1 is in an uncompressed neutral state, and a spacing ha between the mounting plate 2a and the mounting plate 2b (not including the thickness of the mounting plates 2a, 2b) when the flexible hollow body 4 is in a state of maximum compression according to the formula $((H-h_a)/H) \times 100 (\%)$. Alternatively, the maximum compression rate can also be defined taking as H1 the spacing between the mounting plate 2a and the mounting plate 2b (not including the thickness of the mounting plates 2a, 2b) in a neutral state and as h1 the spacing between the mounting plate 2a and the mounting plate 2b (not including the thickness of the mounting plates 2a, 2b) when the flexible hollow body 4 is in a state of maximum compression. In this case, the maximum compression rate as calculated according to the formula $((H1-h1)/H1) \times 100 (\%)$ is about 80% to 85%.

[0058] In the present embodiment, the anchoring members B are embedded in the mounting holes 4b, preventing the outer peripheral surface of the outwardly swelling flexible hollow body 4 from contacting the anchoring members B even if the flexible hollow body 4 is greatly compressed as illustrated in FIG. 10. As a result, disadvantage such as the outer peripheral surface of the flexible hollow body 4 rubbing against and being damaged by the anchoring members B can be eliminated. By providing the corner supports 4c, it is possible to more reliably impede the outer peripheral surface of the outwardly swelling flexible hollow body 4 from contacting the anchoring members B. As in the previously described embodiment, the flanges 4a can be anchored to the facing mounting plates 2a, 2b by the anchoring members B, which are embedded in the mounting holes 4b.

[0059] The safety valve 8 may conceivable fail for some reason or another; thus, it is preferable to provide a plurality of valves, as illustrated in FIG. 14. The plurality of safety valves 8 can all be set to open at the same predetermined pressure P1. Alternatively, at least one of the plurality of safety valves 8 can be set to open at a different predetermined pressure P1.

[0060] If all the safety valves 8 are set to open at the same predetermined pressure P1, when the internal pressure P of the flexible hollow body 4 reaches the predetermined pressure P1 (counter force R1) as shown in FIG. 13, the compression level X of the flexible hollow body 4 comparatively rapidly changes from X1 to X2 while maintaining a constant counter force R1, increasing com-

pression speed.

[0061] On the other hand, if there is a mixture of safety valves 8 that open at different timings, the horizontal linear section at which counter force R is constant shown in FIG. 13 is divided into multiple sections. This allows the compression speed of the flexible hollow body 4 to be reduced over the former case.

[0062] If a plurality of safety valves 8 is provided, the casing 7 can be divided into multiple casings as illustrated in FIG. 15. The inner spaces 7A of the divided casings 7 can be set all to the same volume or to different volumes.

[0063] For example, the volume of the inner space 7A of a casing 7 having a safety valve 8 that opens at a low predetermined pressure P1 is less than the volume of the inner space 7A of a casing 7 having a safety valve 8 that opens at a high predetermined pressure P1 according to the energy absorption performance required for the fender 1. Alternatively, the volume of the inner space 7A of a casing 7 having a safety valve 8 that opens at a low predetermined pressure P1 is greater than the inner space 7A of a casing 7 having a safety valve 8 that opens at a high predetermined pressure P1. In this way, the pressure in the respective inner spaces 7A of the casings 7 can be controlled independently of the pressure in the other inner spaces 7A of the casings 7.

[0064] The safety valve 8 can also have a variable-pressure structure allowing the predetermined pressure P1 at which the valve opens to be altered. In the present embodiment, the pressure at which the safety valve 8 opens can easily be altered by replacing the biasing member 9c with another having a different biasing force. Adopting a variable-pressure structure of this sort allows for various fenders 1 of different energy absorption performance to be easily manufactured simply by changing the safety valve 8. This minimizes the cost of manufacturing fenders 1 capable of handling ships of various sizes at an early stage, and is advantageous for manufacturing.

REFERENCE NUMBER

[0065]

- 1 Pneumatic fender
- 2a, 2b Mounting plate
- 3 Shock-receiving plate
- 4 Flexible hollow body
- 4a Flange
- 4b Mounting hole
- 4c Corner support
- 4A inner space
- 5 Rubber
- 6 Reinforcing layer
- 7 Casing
- 7A Internal space
- 8 Safety valve
- 9a Through-hole
- 9b Valve body
- 9c Biasing member

- 9d Sealing member
- 10 Orifice
- 11 Quay
- B Anchoring member

Claims

1. A pneumatic fender (1) comprising a flexible hollow body (4) provided between facing mounting plates (2a, 2b), **characterized by** the fender (1) comprising a rigid casing (7) that is provided on a surface of one of the mounting plates (2a, 2b), the rigid casing (7) comprising:
 - at least one safety valve (8) that opens and allows for flowing of air from the interior space (4A) of the flexible hollow body (4) and into the interior space (7A) of the casing (7) by opening when the internal pressure of the flexible hollow body (4) reaches a predetermined pressure, and
 - a plurality of orifices (10) that allows for expelling air from the interior space (7A) of the rigid casing (7) to the interior space (4A) of the flexible hollow body (4),
 - the total opening area of the plurality of orifices (10) being set to 1% to 30%, preferably 2% to 15%, of the area of said one of the mounting plates (2a, 2b) within the range of the inner radius of the flexible hollow body (4).
2. The pneumatic fender (1) according to claim 1, wherein the casing (7) is provided on a surface of the one mounting plate (2a) positioned within the interior of the flexible hollow body (4).
3. The pneumatic fender (1) according to claim 2, wherein the height (h) to which the casing (7) projects is set to 40% or less of a spacing between the mounting plates, and the volume of the inner space of the casing is set to 10% to 35% of the volume of the inner space of the flexible hollow body.
4. The pneumatic fender (1) according to claim 1, wherein the casing (7) is provided on an external surface of the one mounting plate (2a) on a side opposite a side in the interior of the flexible hollow body (4).
5. The pneumatic fender (1) according to claim 4, wherein the maximum compression rate of the flexible hollow body (4) is set to 80% to 90%.
6. The pneumatic fender (1) according to any of claims 1 to 5, wherein

a plurality of safety valves (8) is provided.

7. The pneumatic fender (1) according to claim 6, wherein
at least one of the plurality of safety valves (8) opens
at a different predetermined pressure. 5
8. The pneumatic fender (1) according to claim 6, wherein
all of the plurality of safety valves (8) open at the
same predetermined pressure. 10
9. The pneumatic fender (1) according to any of claims
1 to 8, wherein the safety valve (8) has a variable-
pressure structure allowing the predetermined pres-
sure at which the valve opens to be altered. 15
10. The pneumatic fender (1) according to any of claims
1 to 9, wherein anchoring members (B) for anchoring
each of flanges at both ends of the flexible hollow
body (4) to the facing mounting plates are embedded
in the flanges. 20

Patentansprüche

1. Pneumatischer Kotflügel (1), umfassend
einen flexiblen Hohlkörper (4), der zwischen gegen-
überliegenden Montageplatten (2a 2b) bereitgestellt
ist, **dadurch gekennzeichnet, dass** der Kotflügel
(1) ein starres Gehäuse (7) umfasst, das auf einer
Oberfläche einer der Montageplatten (2a, 2b) bereit-
gestellt ist, wobei das starre Gehäuse (7) Folgendes
umfasst:
- mindestens ein Sicherheitsventil (8), das sich
öffnet und den Luftstrom aus dem Innenraum
(4A) des flexiblen Hohlkörpers (4) und in den
Innenraum (7A) des Gehäuses (7) durch Öffnen
ermöglicht, wenn der Innendruck des flexiblen
Hohlkörpers (4) einen vorbestimmten Druck er-
reicht, und
- eine Mehrzahl von Öffnungen (10), die es er-
möglichen, Luft aus dem Innenraum (7A) des
starren Gehäuses (7) in den Innenraum (4A) des
flexiblen Hohlkörpers (4) auszustoßen,
- wobei die gesamte Öffnungsfläche der Mehr-
zahl von Öffnungen (10) auf 1 % bis 30 %, vor-
zugsweise 2 % bis 15 % der Fläche der einen
der Montageplatten (2a, 2b) innerhalb des Be-
reichs des Innenradius des flexiblen Hohlkör-
pers (4) eingestellt ist. 45
2. Pneumatischer Kotflügel (1) nach Anspruch 1, wobei
das Gehäuse (7) auf einer Oberfläche der einen
Montageplatte (2a) bereitgestellt ist, die im Inneren
des flexiblen Hohlkörpers (4) angeordnet ist. 50

3. Pneumatischer Kotflügel (1) nach Anspruch 2, wobei
die Höhe (h), bis zu der das Gehäuse (7) ragt, auf
40 % oder weniger eines Abstands zwischen den
Montageplatten eingestellt ist und das Volumen des
Innenraums des Gehäuses auf 10 % bis 35 % des
Volumens des Innenraums des flexiblen Hohlkör-
pers eingestellt ist.
4. Pneumatischer Kotflügel (1) nach Anspruch 1, wobei
das Gehäuse (7) auf einer Außenfläche der einen
Montageplatte (2a) auf einer Seite gegenüber einer
Seite im Inneren des flexiblen Hohlkörpers (4) be-
reitetgestellt ist.
5. Pneumatischer Kotflügel (1) nach Anspruch 4, wobei
die maximale Kompressionsrate des flexiblen Hohl-
körpers (4) auf 80 % bis 90 % eingestellt ist.
6. Pneumatischer Kotflügel (1) nach einem der Ansprü-
che 1 bis 5, wobei
eine Mehrzahl von Sicherheitsventilen (8) bereitge-
stellt ist.
7. Pneumatischer Kotflügel (1) nach Anspruch 6, wobei
mindestens eines der Mehrzahl der Sicherheitsven-
tile (8) sich bei einem anderen vorbestimmten Druck
öffnet. 25
8. Pneumatischer Kotflügel (1) nach Anspruch 6, wobei
alle der Mehrzahl der Sicherheitsventile (8) sich bei
dem gleichen vorbestimmten Druck öffnen. 30
9. Pneumatischer Kotflügel (1) nach einem der Ansprü-
che 1 bis 8, wobei
das Sicherheitsventil (8) eine Struktur mit variablem
Druck aufweist, die es ermöglicht, den vorbestimm-
ten Druck, bei dem sich das Ventil öffnet, zu ändern. 35
10. Pneumatischer Kotflügel (1) nach einem der Ansprü-
che 1 bis 9, wobei
Verankerungselemente (B) zur Verankerung jedes
der Flansche an beiden Enden des flexiblen Hohl-
körpers (4) an den gegenüberliegenden Montage-
platten in die Flansche eingebettet sind. 40

Revendications

1. Défense pneumatique (1) comprenant
un corps creux flexible (4) fourni entre des plaques
de montage faisant face (2a 2b), **caractérisé par la**
défense (1) comprenant un boîtier rigide (7) qui est
fourni sur une surface d'une des plaques de montage
(2a, 2b), le boîtier rigide (7) comprenant :
- au moins une soupape de sûreté (8) qui s'ouvre
et permet un écoulement d'air depuis l'espace
intérieur (4A) du corps creux flexible (4) et dans

- l'espace intérieur (7A) du boîtier (7) en s'ouvrant lorsque la pression interne du corps creux flexible (4) atteint une pression prédéterminée, et
 - une pluralité d'orifices (10) qui permet d'expulser l'air depuis l'espace intérieur (7A) du boîtier rigide (7) vers l'espace intérieur (4A) du corps creux flexible (4),
 - l'aire d'ouverture totale de la pluralité d'orifices (10) étant définie à 1 % à 30 %, de préférence 2 % à 15 %, de l'aire de celle précitée parmi les plaques de montage (2a, 2b) dans la plage du rayon interne du corps creux flexible (4). 5 10
2. Défense pneumatique (1) selon la revendication 1, dans laquelle le boîtier (7) est fourni sur une surface de la plaque de montage précitée (2a), positionné à l'intérieur du corps creux flexible (4). 15
3. Défense pneumatique (1) selon la revendication 2, dans laquelle la hauteur (h) à laquelle le boîtier (7) fait saillie est définie à 40 % ou moins d'un espacement entre les plaques de montage, et le volume de l'espace interne du boîtier est définie à 10 % à 35 % du volume de l'espace interne du corps creux flexible. 20 25
4. Défense pneumatique (1) selon la revendication 1, dans laquelle le boîtier (7) est fourni sur une surface externe de la plaque de montage précitée (2a) sur un côté opposé à un côté à l'intérieur du corps creux flexible (4). 30
5. Défense pneumatique (1) selon la revendication 4, dans laquelle le taux de compression maximal du corps creux flexible (4) est défini à 80 % à 90 %. 35
6. Défense pneumatique (1) selon l'une quelconque des revendications 1 à 5, dans laquelle une pluralité de soupapes de sûreté (8) est fournie. 40
7. Défense pneumatique (1) selon la revendication 6, dans laquelle au moins l'une de la pluralité de soupapes de sûreté (8) s'ouvre à une pression prédéterminée différente. 45
8. Défense pneumatique (1) selon la revendication 6, dans laquelle toutes parmi la pluralité de soupapes de sûreté (8) s'ouvrent à la même pression prédéterminée. 50
9. Défense pneumatique (1) selon l'une quelconque des revendications 1 à 8, dans laquelle la soupape de sûreté (8) a une structure de pression variable permettant à la pression prédéterminée à laquelle la soupape s'ouvre d'être modifiée. 55
10. Défense pneumatique (1) selon l'une quelconque des revendications 1 à 9, dans laquelle des éléments d'ancrage (B) pour ancrer chacune des brides à l'une et l'autre des extrémités du corps creux flexible (4) aux plaques de montage faisant face sont intégrés dans les brides.

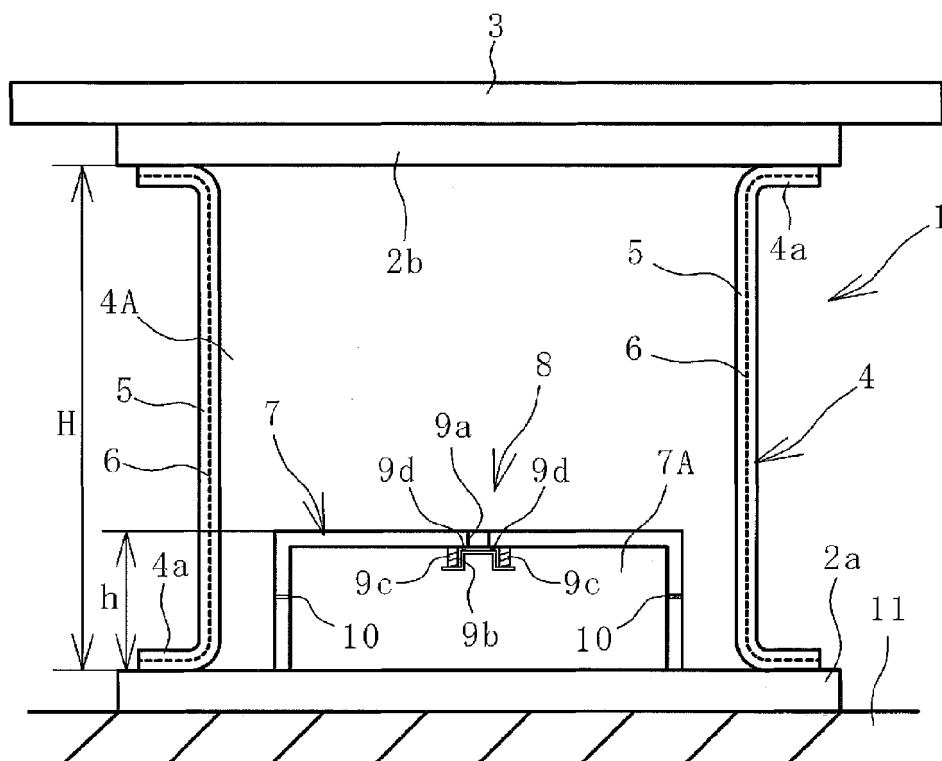

FIG. 1

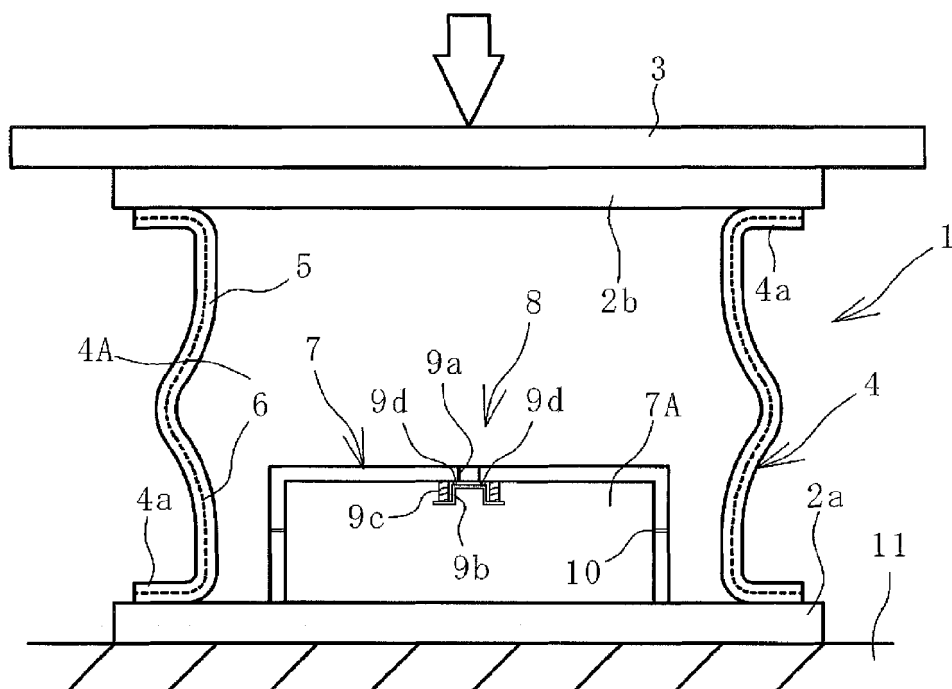

FIG. 2

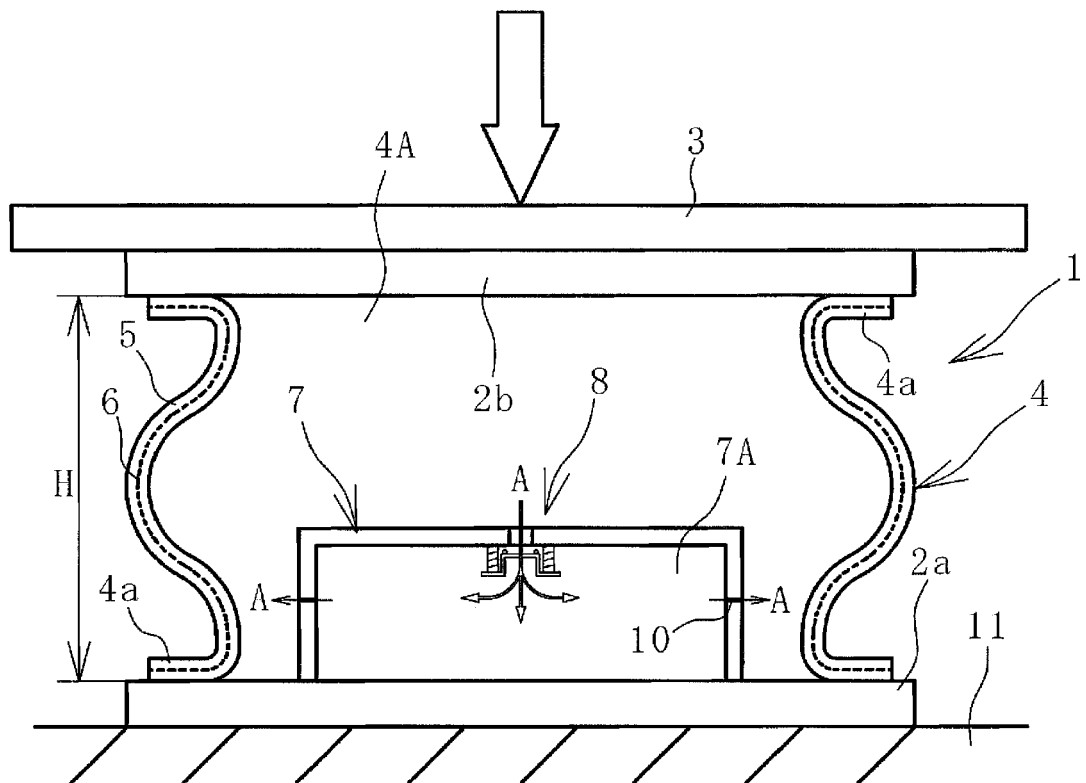

FIG. 3

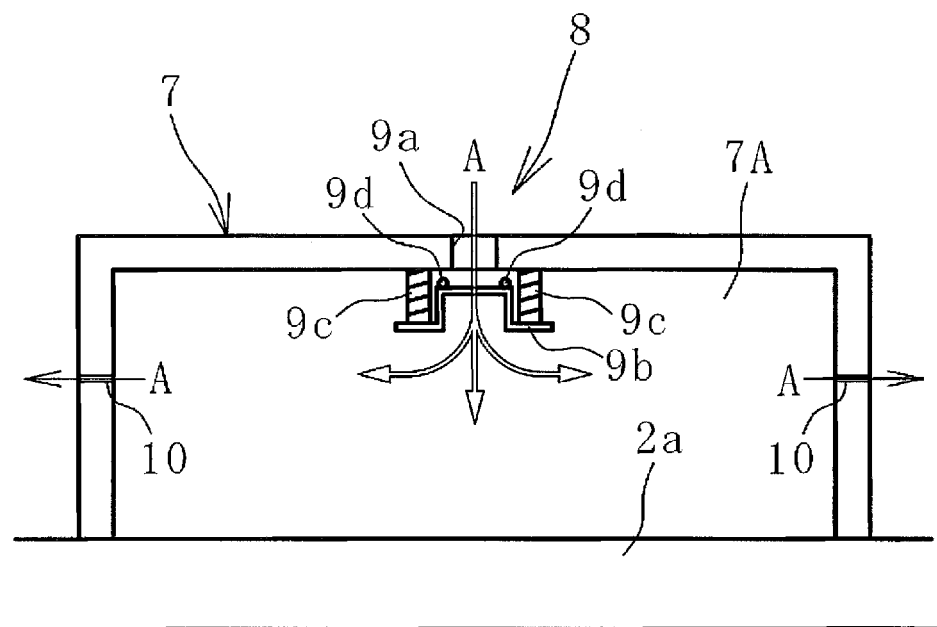

FIG. 4

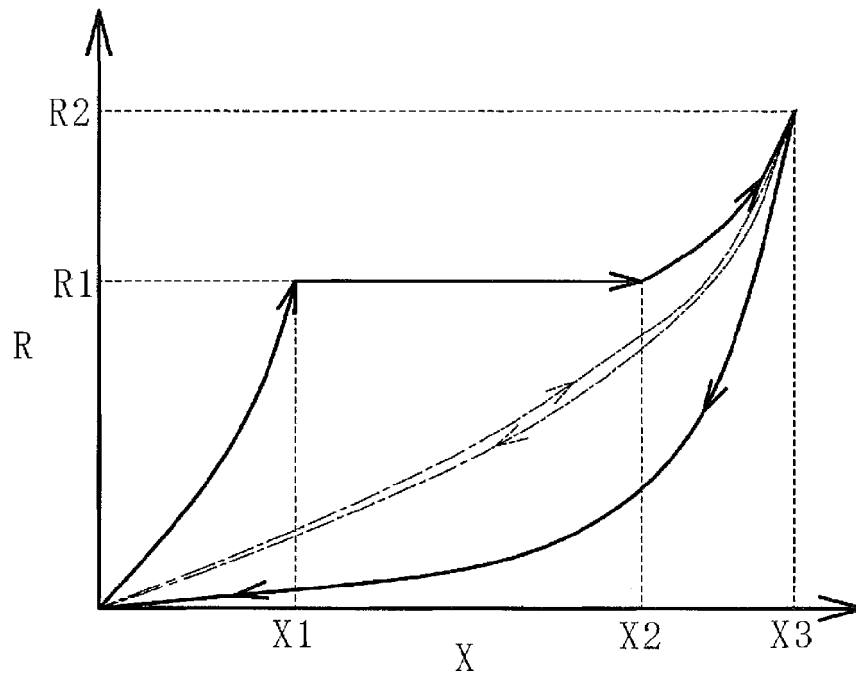

FIG. 5

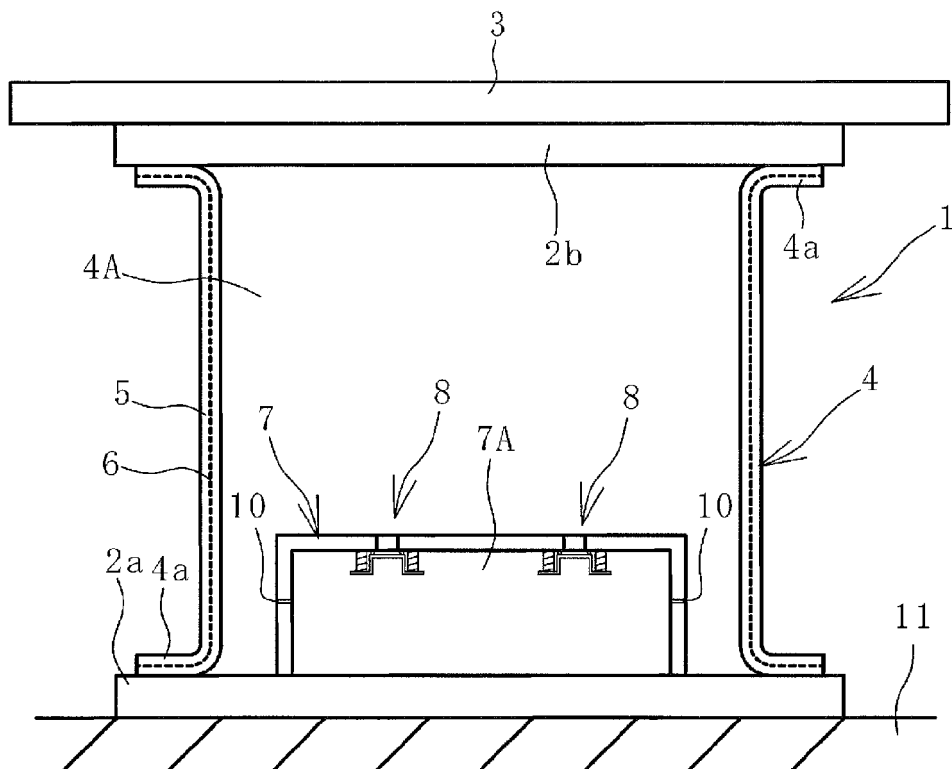

FIG. 6

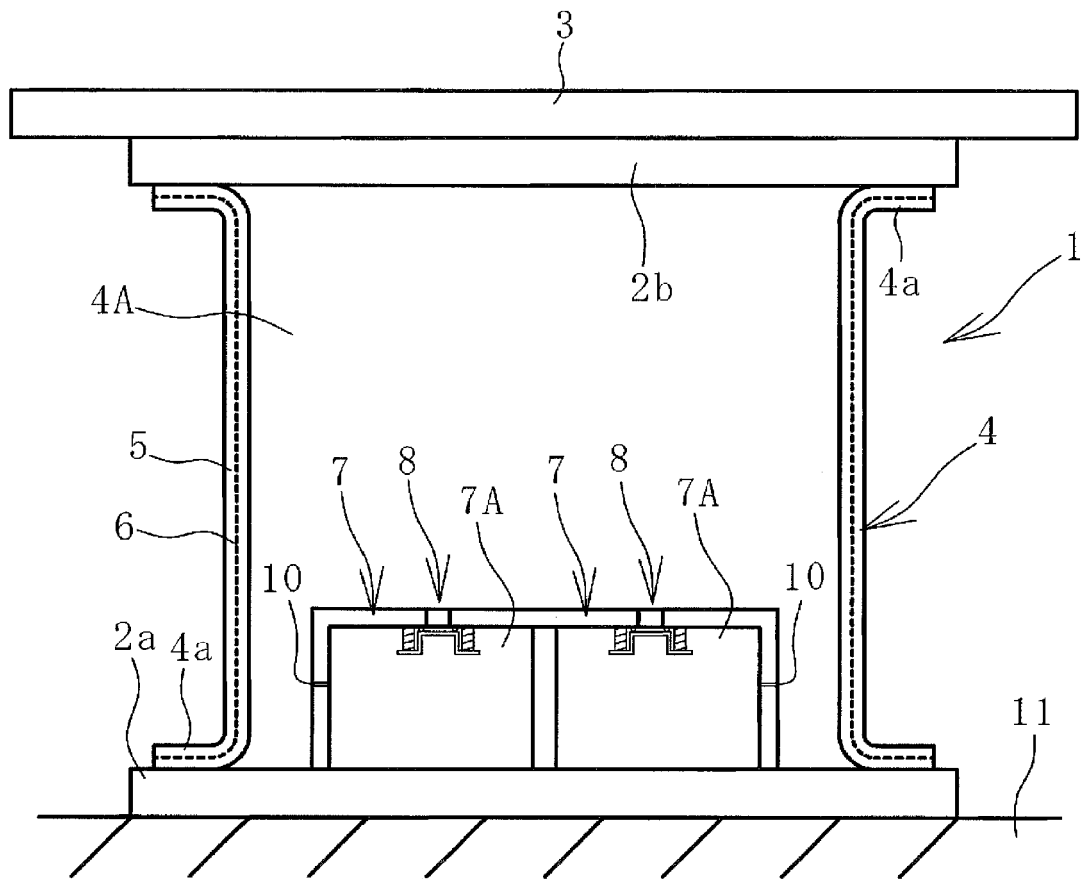

FIG. 7

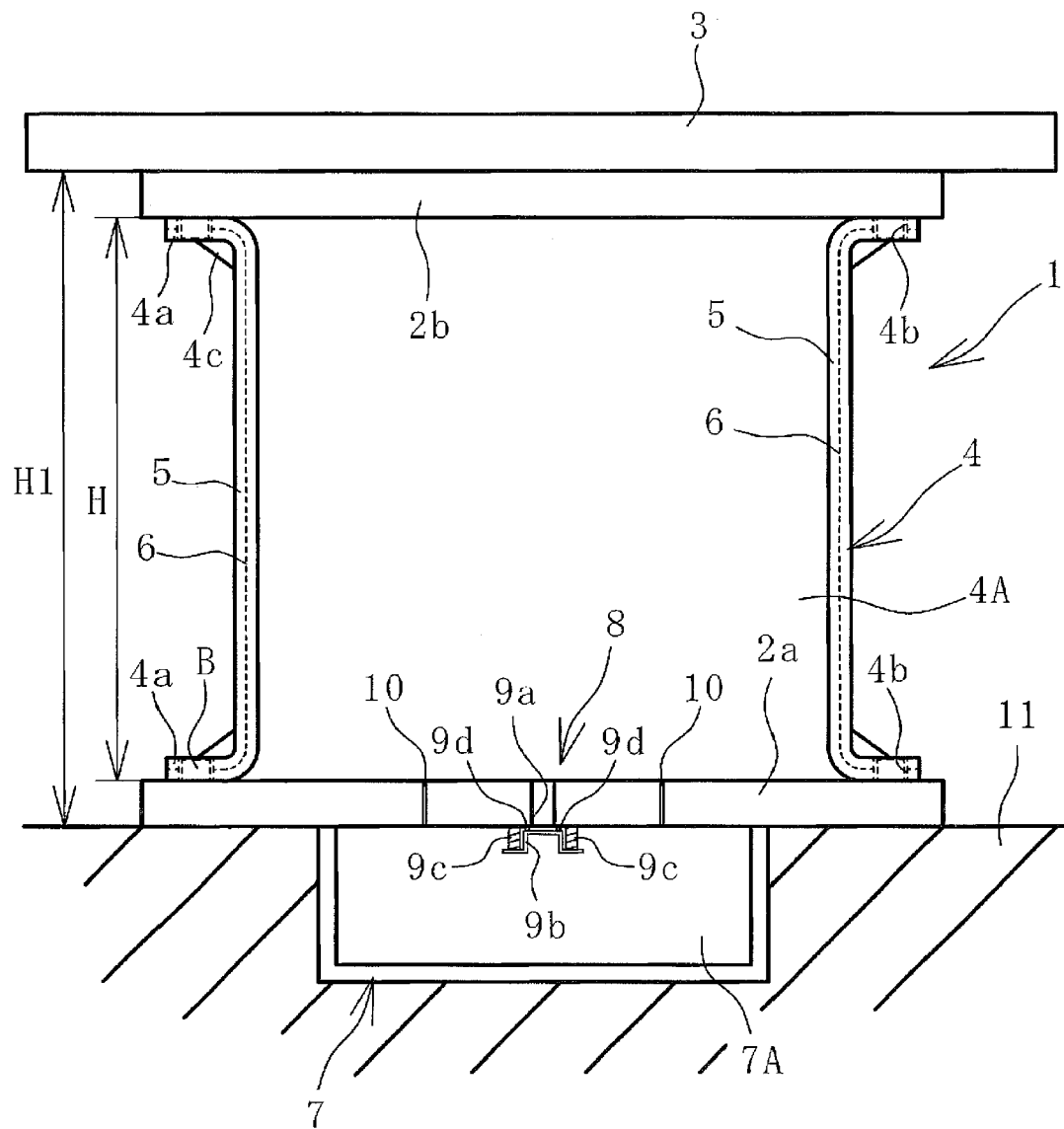

FIG. 8

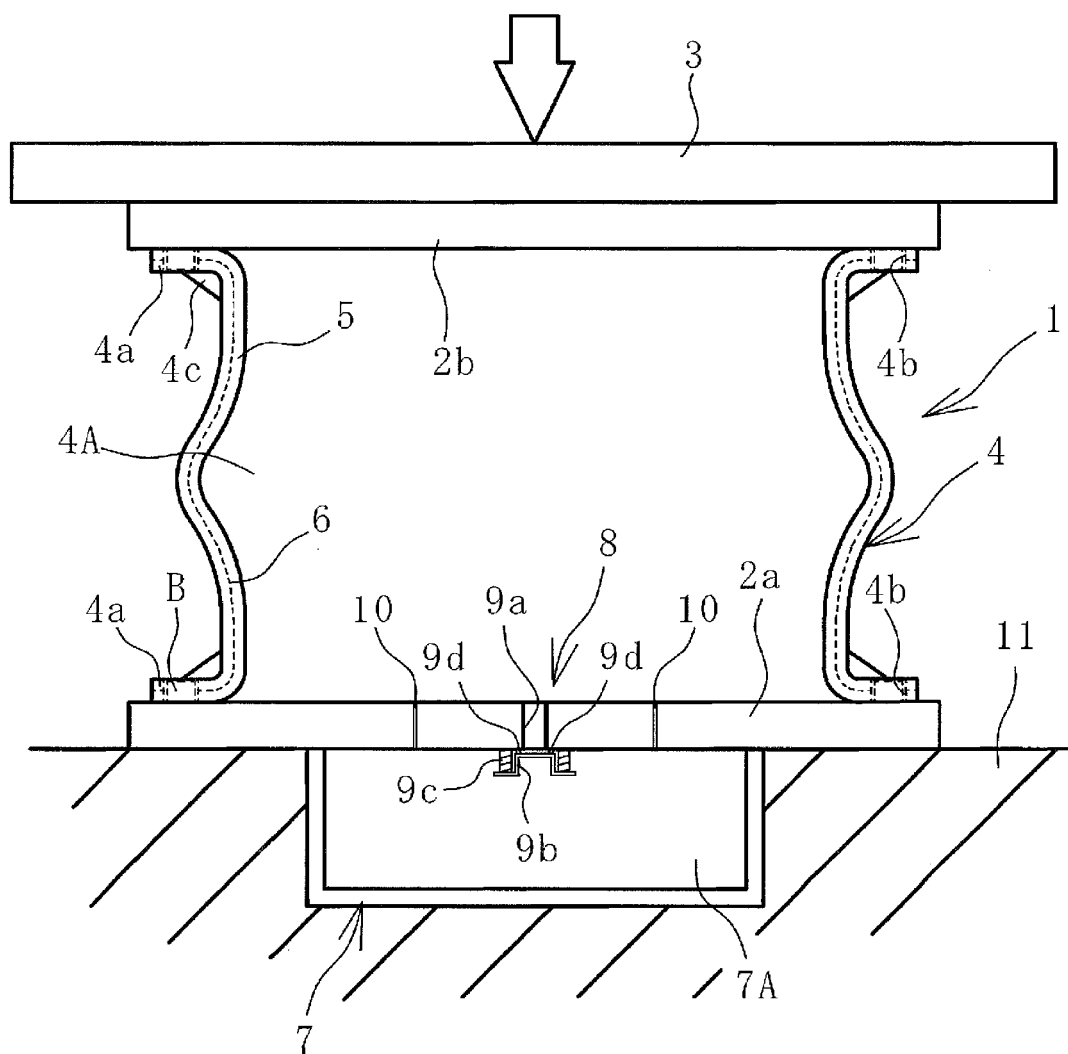

FIG. 9

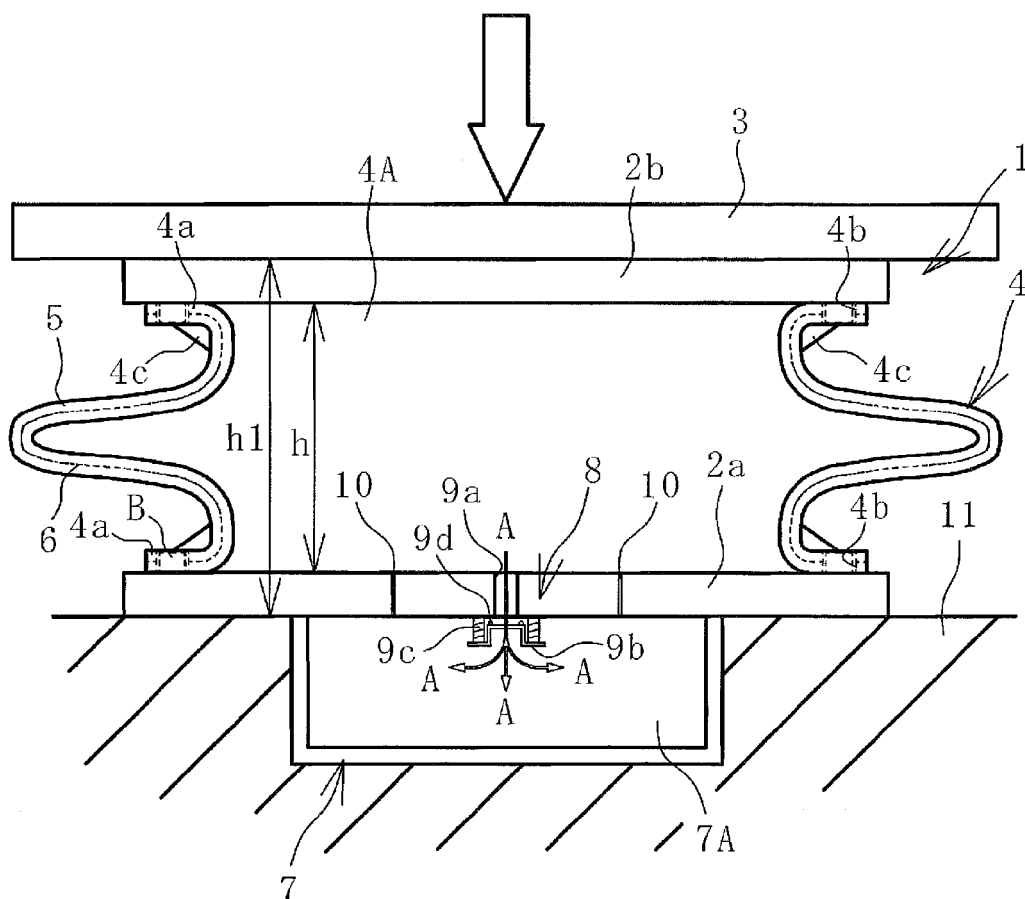

FIG. 10

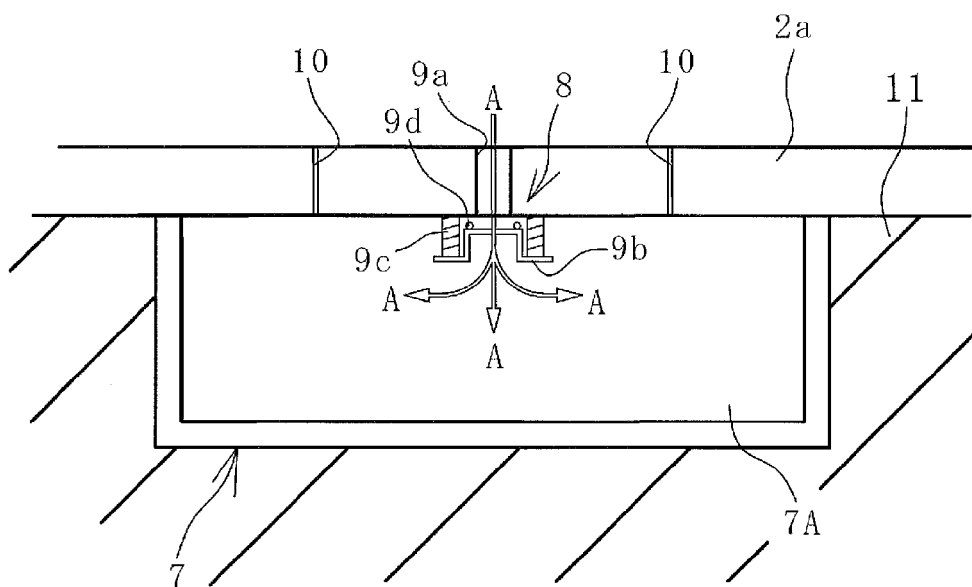

FIG. 11

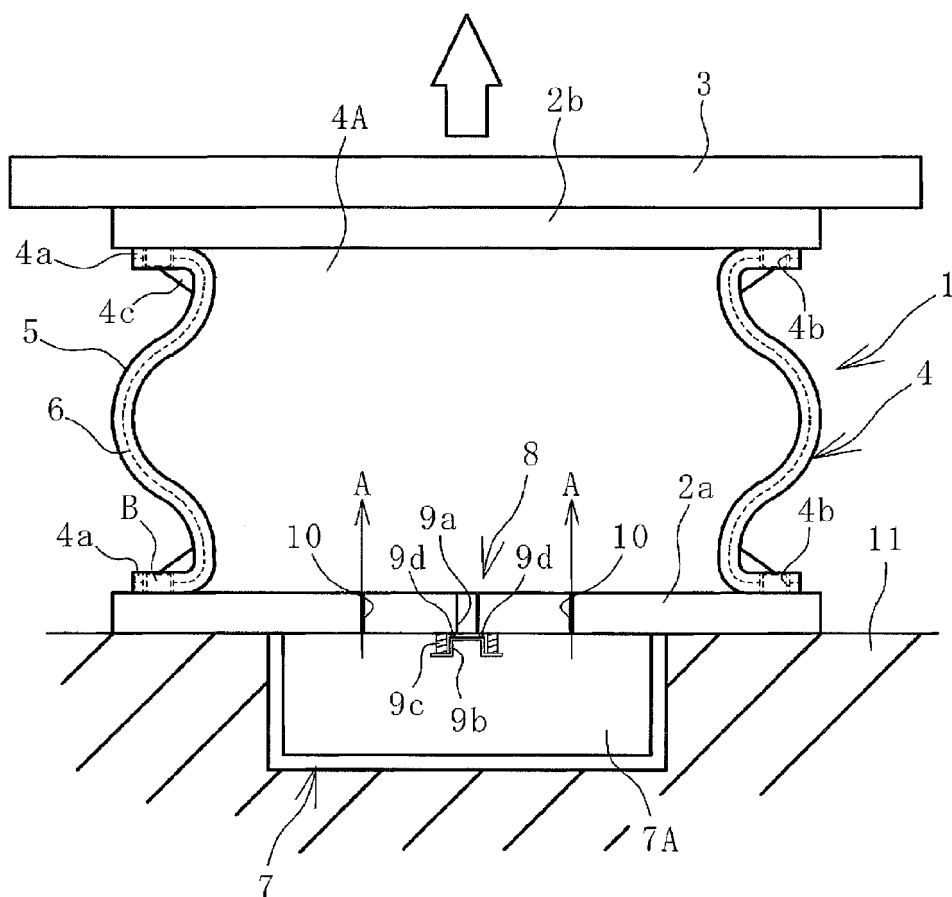

FIG. 12

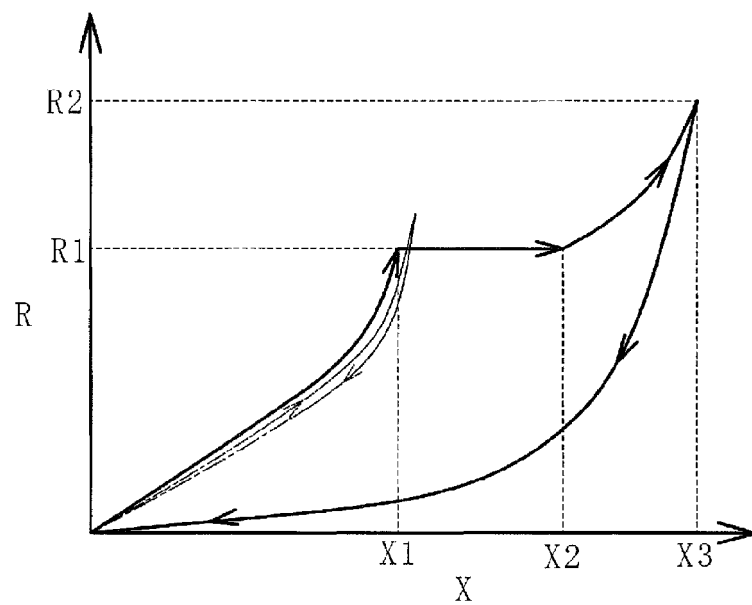

FIG. 13

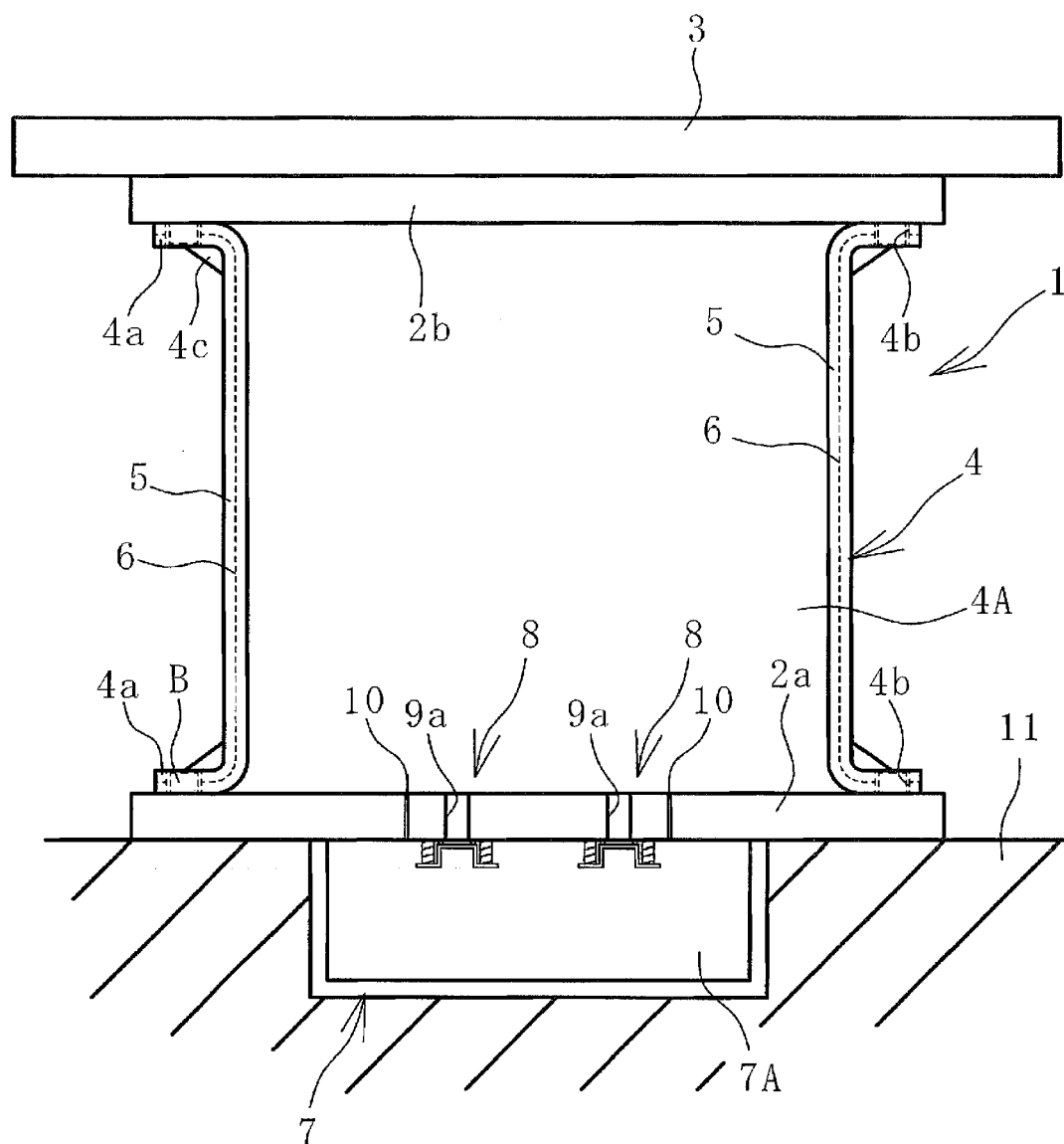

FIG. 14

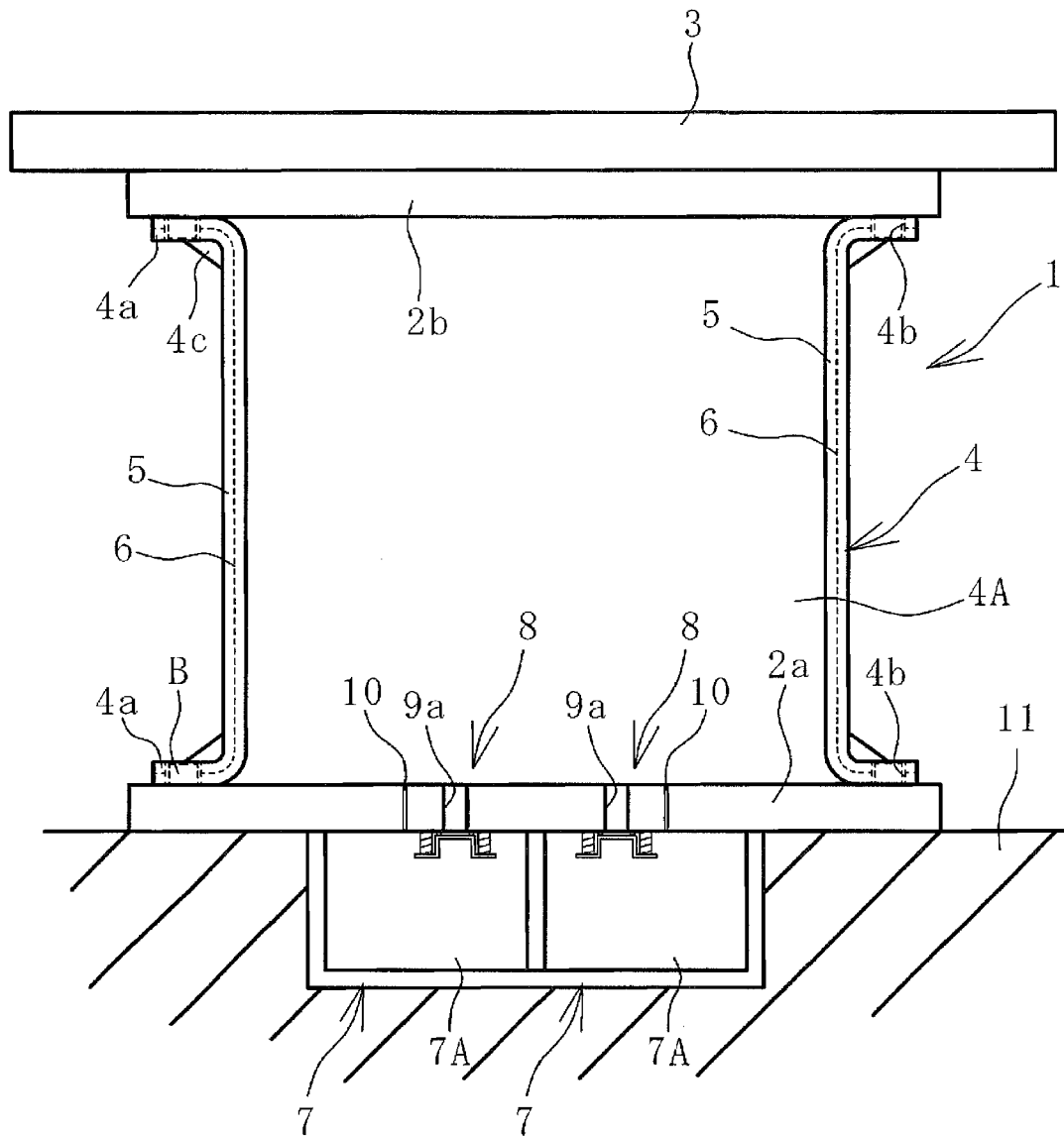

FIG. 15

REFERENCES CITED IN THE DESCRIPTION

This list of references cited by the applicant is for the reader's convenience only. It does not form part of the European patent document. Even though great care has been taken in compiling the references, errors or omissions cannot be excluded and the EPO disclaims all liability in this regard.

Patent documents cited in the description

- JP H11152728A B [0005]