



(12) **EUROPEAN PATENT APPLICATION**
published in accordance with Art. 153(4) EPC

(43) Date of publication:
26.08.2015 Bulletin 2015/35

(51) Int Cl.:
F04D 29/30 ^(2006.01)

(21) Application number: **13846393.0**

(86) International application number:
PCT/JP2013/077930

(22) Date of filing: **15.10.2013**

(87) International publication number:
WO 2014/061642 (24.04.2014 Gazette 2014/17)

(84) Designated Contracting States:
AL AT BE BG CH CY CZ DE DK EE ES FI FR GB GR HR HU IE IS IT LI LT LU LV MC MK MT NL NO PL PT RO RS SE SI SK SM TR
Designated Extension States:
BA ME

(72) Inventors:
• **IKEDA, Takashi**
Tokyo 100-8310 (JP)
• **TAKAGI, Masahiko**
Tokyo 100-8310 (JP)
• **KURIHARA, Makoto**
Tokyo 100-8310 (JP)

(30) Priority: **16.10.2012 PCT/JP2012/076670**

(74) Representative: **Pfenning, Meinig & Partner GbR**
Patent- und Rechtsanwälte
Theresienhöhe 11a
80339 München (DE)

(71) Applicant: **Mitsubishi Electric Corporation**
Tokyo 100-8310 (JP)

(54) **TURBO FAN AND AIR CONDITIONER**

(57) Provided is a turbofan including a shroud (3), a main plate (2), and a plurality of blades (4). An inner peripheral-side blade leading edge section main plate-side portion (4a11) is curved so as to be distanced from a blade trailing edge (4b) and a rotational center axis (RC) as the inner peripheral-side blade leading edge section main plate-side portion (4a11) is distanced from the main plate, and is curved along a curved surface that is bent in a direction to convex rearward in a rotational direction (RD). A main plate-side shoulder surface portion (4a14) is curved so as to be distanced from the rotational center axis while approaching the blade trailing edge as the main plate-side shoulder surface portion (4a14) is distanced from a main plate-side blade tip portion (4a13), and has a convexoconcave shape including a blade tip section (4a3) and the main plate-side blade tip portion (4a13). An inner peripheral-side leading edge section (4a1) includes the inner peripheral-side blade leading edge section main plate-side portion (4a11) and an inner peripheral-side blade leading edge section tip-side portion (4a12) including curves that protrude rearward in the rotational direction (RD).

FIG. 4

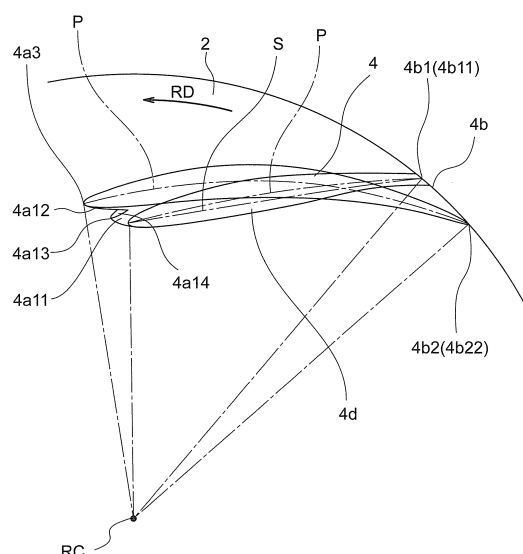

Description

Technical Field

[0001] The present invention relates to a turbofan and an air conditioner.

Background Art

[0002] Hitherto, a turbofan including a plurality of blades formed into a three-dimensional shape has been widely employed as a blower fan to be installed in a ceiling-concealed air conditioner. For example, the following turbofan is disclosed in Patent Literature 1. In each of the blades, a concave-shaped portion is formed at substantially a center part in an axial direction (height direction) in a leading edge section, and convex-shaped portions are formed at parts on a main plate side and on a shroud side in the leading edge section. In each of the blades, the leading edge on the shroud side is positioned on the forward side in the rotational direction with respect to the leading edge on the main plate side.

[0003] In the turbofan configured as described above, the leading edge section is inclined forward so that, as described above, the shroud side of the leading edge section of the blade is positioned on the forward side in the rotational direction with respect to the main plate side of the leading edge section. Therefore, the fan can appropriately adapt to the velocity distribution of the suction flow, and the flow is less liable to separate on the shroud side.

[0004] Further, with the concave-shaped portion formed at the center position in the height direction and the convex-shaped portions formed respectively on the shroud side and on the main plate side, even when the airflow rate is lower than the design point, a large-scale separation vortex, which is generated at the blade leading edge section, may be decreased in size. Specifically, the separation vortex is divided into two small vortices by the two convex-shaped portions, to thereby decrease the size of the separation vortex and suppress reduction in area just behind the blade entrance, which is caused when the vortex is formed so as to block the entrance. As a result, reduction in noise and increase in efficiency can be expected not only at the design point but also when the airflow rate is low.

[0005] Further, for example, in Patent Literature 2, there is disclosed a turbofan including a plurality of blades each having a stepped surface formed at the leading edge so as to be formed into a discontinuous shape in the span direction. The stepped surface is formed as an inclined surface having a predetermined inclination angle with respect to a plane perpendicular to the rotational axis. Further, there is also disclosed a mode configured so that, in the leading edge of each of the blades, a part closer to the hub with respect to the stepped surface is formed into a shape that is gradually protruded forward from the stepped surface toward the hub, in other words,

the chord length of each of the blades is changed so as to increase from the stepped surface toward the hub.

[0006] In the turbofan configured as described above, the flow turbulence is caused through collision with the discontinuous surface, and thus a longitudinal vortex is formed. Then, this longitudinal vortex suppresses the separation of the flow along the blade surface, and thus the noise during air blowing can be reduced.

[0007] Further, for example, in Patent Literature 3, there is disclosed a turbofan in which a ridge direction of the blade is substantially parallel to the axial direction, and a plurality of corner portions are formed in the leading edge of the blade. The leading edge of the blade is formed into such a stepped shape that the leading edge is positioned forward in the rotational direction toward the hub side.

[0008] In the turbofan configured as described above, the flow turbulence is caused through collision with the corner portions, to thereby generate two longitudinal vortices. The vortices suppress the separation. Thus, the air blowing noise can be reduced, and the air blowing efficiency can be improved.

Citation List

Patent Literature

[0009]

- [PTL 1] JP 4612084 B (mainly FIG. 4)
- [PTL 2] JP 3649157 B (FIGS. 3, 4, 8, 9, etc.)
- [PTL 3] JP 3391319 B (mainly FIG. 3)

Summary of Invention

Technical Problem

[0010] However, in the above-mentioned related-art turbofans, the following problems arise. First, in the turbofan disclosed in Patent Literature 1, the leading edge section of the blade is inclined forward so that the shroud side is positioned on the forward side in the rotational direction with respect to the main plate side. However, the entire blade is inclined on the rotational direction side, and hence, when the suction flow is directed on the downstream side, the air is liable to flow to the main plate side, to thereby cause separation in the vicinity of the trailing edge section of the blade on the shroud side. Thus, non-uniform air velocity distribution is caused due to turbulence and generation of a low air velocity region.

[0011] Further, even when the airflow rate is lower than the design point, the separation vortex can be divided into two vortices with the concave-shaped portion formed at the center position in the height direction and the convex-shaped portions respectively formed on the shroud side and on the main plate side. However, the separation vortex cannot be suppressed, and hence there is a problem in that the effect of reducing noise is small.

[0012] Further, in the turbofan disclosed in Patent Literature 2, the flow collides with the discontinuous surface of the blade so as to form the longitudinal vortex, which suppresses separation. However, the longitudinal vortex is present, and hence there is a problem in that the effect of reducing noise is small.

[0013] Further, in the mode configured so that the chord length of the blade is changed so as to increase from the stepped surface toward the hub, the amount of work increases toward the hub side, and hence the flow concentrates on the hub side. Thus, there is a risk in that the separation vortex is generated on the opposing shroud side so as to worsen the noise.

[0014] Further, in the turbofan disclosed in Patent Literature 3, the plurality of corner portions are formed in the leading edge of the blade, and hence the longitudinal vortex is formed at the corner portion, which suppresses the separation. However, the longitudinal vortex is present, and hence there is a problem in that the effect of reducing noise is small.

[0015] The present invention has been made in view of the above-mentioned circumstances, and has an object to provide a turbofan that is capable of suppressing turbulence such as a separation vortex and a longitudinal vortex, and obtaining a larger effect of reducing noise, and to provide an air conditioner having the turbofan installed thereon.

Solution to Problem

[0016] In order to achieve the above-mentioned object, according to one embodiment of the present invention, there is provided a turbofan, including: a shroud arranged on a suction side; a main plate arranged so as to be opposed to the shroud; and a plurality of blades arranged between the shroud and the main plate, the shroud being formed so that a diameter is increased toward the main plate, the main plate having a radially center part that is protruded toward the shroud, the plurality of blades each being formed so that a blade leading edge is positioned closer to a rotational center axis than a blade trailing edge. The blade leading edge includes: an inner peripheral-side leading edge section; a shroud-side leading edge section; and a blade tip section positioned between the inner peripheral-side leading edge section and the shroud-side leading edge section. The inner peripheral-side leading edge section includes: an inner peripheral-side blade leading edge section main plate-side portion; an inner peripheral-side blade leading edge section tip-side portion; a main plate-side blade tip portion; and a main plate-side shoulder surface portion. The inner peripheral-side blade leading edge section main plate-side portion, the main plate-side blade tip portion, the main plate-side shoulder surface portion, and the inner peripheral-side blade leading edge section tip-side portion are formed in the stated order from the main plate toward the shroud. The inner peripheral-side blade leading edge section main plate-side portion is distanced from the

blade trailing edge and the rotational center axis as the inner peripheral-side blade leading edge section main plate-side portion is distanced from the main plate. The inner peripheral-side blade leading edge section main plate-side portion is bent in a direction to convex rearward in the rotational direction. The main plate-side blade tip portion is a convex portion that protrudes forward in the rotational direction. The main plate-side shoulder surface portion is distanced from the rotational center axis while approaching the blade trailing edge as the main plate-side shoulder surface portion is distanced from the main plate-side blade tip portion. The inner peripheral-side blade leading edge section tip-side portion is distanced from the blade trailing edge and the rotational center axis as the inner peripheral-side blade leading edge section tip-side portion is distanced from the main plate.

Advantageous Effects of Invention

[0017] According to one embodiment of the present invention, it is possible to suppress the turbulence such as the separation vortex and the longitudinal vortex, and obtain the larger effect of reducing noise.

Brief Description of Drawings

[0018]

FIG. 1 is a perspective view schematically illustrating a turbofan according to a first embodiment of the present invention.

FIG. 2 is a plan view schematically illustrating the turbofan according to the first embodiment.

FIG. 3 is a partial sectional side view illustrating the turbofan according to the first embodiment when viewed from the arrow III of FIG. 2.

FIG. 4 is a plan view illustrating a single blade of the turbofan according to the first embodiment.

FIG. 5 is a view illustrating a blade leading edge section of the turbofan according to the first embodiment when viewed from a fan inner peripheral side.

FIG. 6 is a side view illustrating a blade trailing edge section of the turbofan according to the first embodiment.

FIG. 7 is a view illustrating a second embodiment of the present invention in the same manner as that of FIG. 5.

FIG. 8 is a view illustrating a third embodiment of the present invention in the same manner as that of FIG. 5.

FIG. 9 is a vertical sectional view schematically illustrating an air conditioner according to a fourth embodiment of the present invention.

55 Description of Embodiments

[0019] Now, embodiments of the present invention are described with reference to the accompanying drawings.

Note that, in the drawings, the same reference symbols represent the same or corresponding parts.

First Embodiment

[0020] FIGS. 1 and 2 are a perspective view and a plan view, respectively, schematically illustrating a turbofan according to a first embodiment of the present invention. FIG. 3 is a partial sectional side view illustrating the turbofan according to the first embodiment when viewed from the arrow III of FIG. 2. FIG. 4 is a plan view illustrating a single blade of the turbofan according to the first embodiment. Reference symbol RD in FIG. 1 represents a rotational direction of the turbofan.

[0021] Note that, in the following, the turbofan to be installed in an air conditioner (second embodiment to be described later) is described, but the present invention is not limited thereto. The present invention may be employed as other blower means for various air conditioners or various apparatus. Further, for easy understanding of the description, the front surface of the drawing sheet of FIG. 2 and the upper side of the drawing sheets of FIGS. 3, 5, and 6 are set as a suction side (room side for installation in a ceiling-concealed mode to be described later). In the case of the air conditioner according to the second embodiment to be described later, such a state where a main body top plate of a conditioner main body is placed on an arbitrary floor, and an air inlet of the main body is directed upward is assumed.

[0022] A turbofan 1 includes a main plate 2 that is a rotator having a center protruded into a mountain shape, a substantially annular shroud 3 opposed to the main plate 2, and a plurality of blades 4 arranged between the main plate 2 and the shroud 3. Each of the plurality of blades 4 has one end side joined to the main plate 2 and the other end side joined to the shroud 3.

[0023] The main plate 2 has a circular shape when viewed in a projection manner along a rotational axis of the turbofan 1. A radially center part of the main plate 2 is protruded into a mountain shape toward the shroud 3. Further, in a part of the main plate 2 on the radially outer side, that is, an annular part around the protruded radially center part is formed into a substantially flat plate shape.

[0024] At the center portion of the main plate 2 (top of the mountain-shaped protrusion), a boss 2a is mounted, and this boss 2a is fixed to a rotary shaft of a fan motor to be described later.

[0025] The shroud 3 forms a fan air inlet 1a on the opposite side to the main plate 2, and has a curve that swells toward the radially inner side so that the diameter increases from the fan air inlet 1a toward the main plate 2. An annular end rim of the shroud 3 on the main plate 2 side (hereinafter referred to as "shroud outer periphery 3b") has the largest diameter, and a region sandwiched between the shroud outer periphery 3b and an outermost annular end rim of the main plate 2 (hereinafter referred to as "main plate outer periphery 2b") functions as a fan air outlet 1b.

[0026] Each of the plurality of blades 4 is formed so that a blade leading edge 4a is positioned closer to a rotational center axis RC than a blade trailing edge 4b. Each of the blade leading edges 4a is positioned at a predetermined distance from the rotational center axis RC, and each of the blade trailing edges 4b is positioned in the vicinity of the shroud outer periphery 3b and the main plate outer periphery 2b. An extended line of a virtual line connecting the blade leading edge 4a and the blade trailing edge 4b (hereinafter referred to as "chord line") extends so as not to pass through the rotational center axis RC. That is, the blade leading edge 4a is positioned forward in the rotational direction RD with respect to a radius line connecting the rotational center axis RC and the blade trailing edge 4b. Further, the plurality of blades 4 are formed point symmetrical about the rotational center axis RC.

[0027] Further, in the blade 4, a blade outer surface (corresponding to a positive pressure surface) 4c, which is a surface farther from the rotational center axis RC, is positioned so as to be distanced from the rotational center axis RC toward the rear side in the rotational direction RD. Further, a blade inner surface (corresponding to a negative pressure surface) 4d of the blade 4, which is a surface closer to the rotational center axis RC, is similarly positioned so as to be distanced from the rotational center axis RC toward the rear side in the rotational direction RD with a predetermined interval (corresponding to the thickness of the blade 4) from the blade outer surface 4c. Further, the above-mentioned predetermined interval (corresponding to the thickness of the blade 4) is increased at a center part between the blade leading edge 4a and the blade trailing edge 4b, and is gradually decreased toward the blade leading edge 4a and the blade trailing edge 4b. That is, the lateral cross section is approximated to a wing shape.

[0028] Note that, in a plane parallel to the flat plate part of the main plate 2 (plane having the rotational center axis RC as a normal), a line representing a center position between the blade outer surface 4c and the blade inner surface 4d is referred to as "horizontal camber line P", and a straight line connecting the end point of the blade leading edge 4a and the end point of the blade trailing edge 4b is referred to as "horizontal chord line S".

[0029] Next, the blade leading edge is described. As is best illustrated in FIG. 3, the blade leading edge 4a of the blade 4 includes an inner peripheral-side leading edge section 4a1 formed on the fan inner peripheral side, a shroud-side leading edge section 4a2 facing the fan air inlet 1a, and a blade tip section 4a3. The inner peripheral-side leading edge section 4a1 and the shroud-side leading edge section 4a2 intersect with each other at the blade tip section 4a3.

[0030] As is best illustrated in FIGS. 3 and 4, the inner peripheral-side leading edge section 4a1 includes an inner peripheral-side blade leading edge section main plate-side portion 4a11, an inner peripheral-side blade leading edge section tip-side portion 4a12, a main plate-

side blade tip portion 4a13, and a main plate-side shoulder surface portion 4a14. The inner peripheral-side blade leading edge section main plate-side portion 4a11, the main plate-side blade tip portion 4a13, the main plate-side shoulder surface portion 4a14, and the inner peripheral-side blade leading edge section tip-side portion 4a12 are positioned in the stated order in a range from the main plate 2 toward the blade tip section 4a3.

[0031] The inner peripheral-side blade leading edge section main plate-side portion 4a11 is gradually curved so as to be distanced from the blade trailing edge 4b and the rotational center axis RC as the inner peripheral-side blade leading edge section main plate-side portion 4a11 is distanced from the main plate 2 in the height direction (direction of the rotational center axis RC).

[0032] The main plate-side blade tip portion 4a13 is present between the inner peripheral-side blade leading edge section main plate-side portion 4a11 and the main plate-side shoulder surface portion 4a14. The main plate-side shoulder surface portion 4a14 is curved so as to be distanced from the rotational center axis RC while approaching the blade trailing edge 4b as the main plate-side shoulder surface portion 4a14 is distanced from the main plate-side blade tip portion 4a13.

[0033] The inner peripheral-side blade leading edge section tip-side portion 4a12 is gradually curved so as to be distanced from the blade trailing edge 4b and the rotational center axis RC as the inner peripheral-side blade leading edge section tip-side portion 4a12 is distanced from the main plate 2.

[0034] As described above, the blade leading edge 4a is inclined so as to be distanced from the rotational center axis RC as the blade leading edge 4a is distanced from the main plate 2, and has a zigzag shape (convexoconcave shape) including two convex portions (blade tip section 4a3 and main plate-side blade tip portion 4a13) that protrude forward in the rotational direction RD of the fan. The inner peripheral-side leading edge section 4a1 includes two concave portions (inner peripheral-side blade leading edge section main plate-side portion 4a11 and inner peripheral-side blade leading edge section tip-side portion 4a12) including curves that protrude rearward in the rotational direction RD of the fan.

[0035] Further, as illustrated in FIG. 5, when the inner peripheral-side blade leading edge section main plate-side portion 4a11 and the inner peripheral-side blade leading edge section tip-side portion 4a12 are viewed from the forward side toward the rearward side in the rotational direction (when viewed in a plane extending in the direction of the rotational center axis RC), regarding the respective inner peripheral-side blade leading edge section main plate-side portion 4a11 and inner peripheral-side blade leading edge section tip-side portion 4a12, thickness center lines (vertical camber lines), which each correspond to the center of the interval between the blade outer surface 4c and the blade inner surface 4d, are represented by Q1 and Q2. When a straight line PL parallel to the rotational center axis RC is considered, the thick-

ness center lines Q1 and Q2 match with the straight line PL on the main plate 2 side, and are bent forward in the rotational direction RD from predetermined positions separated from the main plate 2 by predetermined distances so as to separate from the straight line PL, in other words, so that the distance from the straight line PL gradually increases. In the first embodiment, angles (camber angles) $\alpha 1$ and $\alpha 2$ are formed between the straight line PL parallel to the rotational center axis RC and the thickness center lines Q1 and Q2 of the respective inner peripheral-side blade leading edge section main plate-side portion 4a11 and inner peripheral-side blade leading edge section tip-side portion 4a12. Further, the following relationship is satisfied: the angle $\alpha 1$ relating to the inner peripheral-side blade leading edge section main plate-side portion 4a11 \geq the angle $\alpha 2$ relating to the inner peripheral-side blade leading edge section tip-side portion 4a12.

[0036] Next, the blade trailing edge is described. The blade trailing edge 4b is positioned in the vicinity of a virtual cylindrical surface ideated by connecting the main plate outer periphery 2b and the shroud outer periphery 3b to each other. The blade trailing edge 4b includes, with a point of curvature 4j as a boundary, a main plate-side blade trailing edge 4b1 and a shroud-side blade trailing edge 4b2. The point of curvature 4j is positioned at a predetermined height from the main plate 2 toward the shroud 3. The main plate-side blade trailing edge 4b1 is positioned on the main plate 2 side with respect to the point of curvature 4j, and the shroud-side blade trailing edge 4b2 is positioned on the shroud 3 side with respect to the point of curvature 4j.

[0037] The blade outer surface 4c side of the main plate-side blade trailing edge 4b1 is inclined rearward in the rotational direction until the point of curvature 4j as the blade outer surface 4c side is distanced from the main plate 2, and the blade inner surface 4d side of the main plate-side blade trailing edge 4b1 is inclined forward in the rotational direction RD until the point of curvature 4j as the blade inner surface 4d side is distanced from the main plate 2. With this, the thickness of the main plate-side blade trailing edge 4b1 is gradually reduced (thinned) until the point of curvature 4j from a main plate-side trailing edge end point 4b22.

[0038] Further, the shroud-side blade trailing edge 4b2 is inclined rearward in the rotational direction both in the blade outer surface 4c and the blade inner surface 4d, and is connected to the shroud 3 at a shroud-side trailing edge end point 4b22.

[0039] As illustrated in FIGS. 4 and 6, the shroud-side blade trailing edge 4b2 is inclined from the main plate 2 to the shroud 3 so as to be distanced from the blade leading edge 4a and positioned rearward in the rotational direction as the shroud-side blade trailing edge 4b2 is distanced from the main plate 2. In particular, the blade outer surface 4c of the shroud-side blade trailing edge 4b2 is inclined rearward in the rotational direction RD more on the shroud side as compared to the main plate

side, and is inclined rearward in the rotational direction RD from the main plate to the shroud so as to be gradually distanced from the blade leading edge as the blade outer surface 4c is distanced from the main plate.

[0040] According to the turbofan of the first embodiment configured as described above, excellent advantages can be obtained as follows.

[0041] First, in the first embodiment, the blade leading edge 4a of the blade 4 includes the inner peripheral-side leading edge section 4a1, the shroud-side leading edge section 4a2, and the blade tip section 4a3. The inner peripheral-side leading edge section 4a1 includes the inner peripheral-side blade leading edge section main plate-side portion 4a11, the inner peripheral-side blade leading edge section tip-side portion 4a12, the main plate-side blade tip portion 4a13, and the main plate-side shoulder surface portion 4a14. The inner peripheral-side blade leading edge section main plate-side portion 4a11 is gradually curved so as to be distanced from the blade trailing edge 4b and the rotational center axis RC as the inner peripheral-side blade leading edge section main plate-side portion 4a11 is distanced from the main plate 2 in the height direction (direction of the rotational center axis RC). The entire inner peripheral-side blade leading edge section main plate-side portion 4a11 is curved along a curved surface that is bent in a direction to convex rearward in the rotational direction RD of the fan. Further, the mainplate-side shoulder surface portion 4a14 is curved so as to be distanced from the rotational center axis RC while approaching the blade trailing edge 4b as the main plate-side shoulder surface portion 4a14 is distanced from the main plate-side blade tip portion 4a13. Note that, as one point of view, at the shroud-side leading edge section 4a2 and the inner peripheral-side blade leading edge section tip-side portion 4a12, the flow is turned toward the fan air outlet side. Therefore, the flow from the inner peripheral-side blade leading edge section main plate-side portion 4a11 is assumed to become unstable toward the blade trailing edge 4b. However, in the first embodiment, the inner peripheral-side blade leading edge section main plate-side portion 4a11 is formed into a curved shape as described above. Therefore, the flow in the vicinity of the hub (radially center part of the main plate 2, which is protruded into a mountain shape toward the shroud 3) can be collected toward the blade outer surface 4c. Thus, the flow becomes stable, and can be actively induced again as compared to the shape in which the blade is uniformly inclined. Further, the inner peripheral-side blade leading edge section mainplate-side portion 4a11 is formed into a curved shape as described above, and hence no separation vortex is generated at the blade inner surface 4d. Therefore, the collision of the flow during inflow can be suppressed, and the turbulence can be reduced.

[0042] Further, the blade leading edge 4a has a zigzag shape (convexoconcave shape) including the two convex portions (blade tip section 4a3 and main plate-side blade tip portion 4a13) that protrude forward in the rota-

tional direction RD of the fan, and the inner peripheral-side leading edge section 4a1 includes the two concave portions (inner peripheral-side blade leading edge section main plate-side portion 4a11 and inner peripheral-side blade leading edge section tip-side portion 4a12) including curves that protrude rearward in the rotational direction RD of the fan. Therefore, as compared to a mode in which the convex portion is present only in a part corresponding to the blade tip section 4a3, a separation vortex, which is generated from a flow flowing toward the inner peripheral-side blade leading edge section tip-side portion 4a12 as the flow is directed toward the main plate, reaches the inner peripheral-side blade leading edge section main plate-side portion 4a11 before being developed. Therefore, development of the separation vortex is suppressed, and the inflow toward the main plate side is not inhibited. Therefore, a turning part (half of the flow on the shroud 3 side of a wing 5) and a radial part (half of the flow on the main plate 2 side of the wing 5) are formed in the flow, and both of the flow in the turning part and the flow in the radial part are smoothly joined, to thereby suppress turbulence.

[0043] As described above, according to the first embodiment, the separation at the blade surface can be prevented, the collision of the flow can be suppressed, and a uniform air velocity distribution can be obtained. Therefore, a local high-velocity region is eliminated, which can reduce the noise and maintain the air blowing efficiency. In this manner, a quiet and energy-saving turbofan (and an air conditioner having the turbofan installed thereon) can be obtained.

[0044] Further, when viewed in a plane orthogonal to the rotational center axis RC, the main plate-side blade tip portion 4a13 and the blade tip section 4a3 are positioned so that the blade tip section 4a3 is positioned more forward in the rotational direction RD of the fan. Therefore, in the air flowing through the fan air inlet, the air closer to the wall surface of the shroud 3 flows in toward the inner peripheral-side blade leading edge section tip-side portion 4a12, and the air flowing in closer to the boss 2a, which is a substantially center convex portion of the main plate 2, flows in from the inner peripheral-side blade leading edge section main plate-side portion 4a11. Thus, the interference of scrambling for the suction flow is suppressed, and hence the flow becomes stable. Even with this, the separation can be suppressed. As a result, the low-noise turbofan (and the air conditioner having the turbofan installed thereon) can be obtained.

[0045] Further, in the inner peripheral-side blade leading edge section main plate-side portion 4a11 and the inner peripheral-side blade leading edge section tip-side portion 4a12, the thickness center lines Q1 and Q2, which are each positioned between the blade outer surface 4c and the blade inner surface 4d, are bent forward in the rotational direction RD so that, in a plane parallel to the rotational center axis RC, the angles $\alpha 1$ and $\alpha 2$ formed between the straight line PL parallel to the rotational center axis RC and the thickness center lines Q1 and Q2 are

gradually increased from the predetermined positions from the main plate. Therefore, unlike the case where the entire blade is inclined in the rotational direction as in the related art, when the suction flow passes along the blade inner surface so as to be directed to the downstream side, the flow does not concentrate on the main plate side, and hence the separation can be prevented at the shroud-side blade trailing edge section. Further, a local high-velocity region can be suppressed, and hence a uniform air velocity distribution can be obtained. Further, the air flowing in toward the blade outer surface can be gradually caused to flow in, and hence, as compared to the case where the entire blade is inclined, the wind pressure and the frictional resistance can be reduced. As a result, a low-noise turbofan with high air blowing efficiency can be obtained. Further, as a result, the power consumption of the motor can be reduced, and thus a low-noise and power-saving air conditioner can be obtained.

[0046] Further, the innerperipheral-side leading edge section 4a1 is formed so as to satisfy the following relationship: the above-mentioned angle α_1 relating to the inner peripheral-side blade leading edge section main plate-side portion 4a11 \geq the above-mentioned angle α_2 relating to the inner peripheral-side blade leading edge section tip-side portion 4a12. Therefore, even when an effective suction flow path toward the main plate side of the blade leading edge is narrowed due to the hub, the flow inducing effect can be increased by increasing the angle α_1 on the main plate side. Further, the angles satisfy $\alpha_1 \geq \alpha_2$ as described above, and hence even when the air flowing in toward the inner peripheral-side blade leading edge section tip-side portion 4a12 to be turned to the air outlet side is increased, the suction flow toward the main plate side can be secured. Therefore, the suction airflow rate can be increased as a whole, and the turbulence can be suppressed without causing an unstable flow in the vicinity of the center of the blade in the rotational center axis RC direction. As a result, a lower-noise turbofan with high air blowing efficiency can be obtained, in which the airflow rate reduction is small even when the airflow resistance increases on the suction side. Further, as a result, a low-noise, energy-saving, and high-reliability air conditioner that is capable of reducing the power consumption of the motor can be obtained.

[0047] The blade trailing edge 4b is positioned on the virtual cylindrical surface formed by the main plate outer periphery and the shroud outer periphery, and includes the main plate-side blade trailing edge 4b1, the shroud-side blade trailing edge 4b2, and the point of curvature 4j. The point of curvature 4j is positioned at the boundary between the main plate-side blade trailing edge 4b1 and the shroud-side blade trailing edge 4b2. The mainplate-side blade trailing edge 4b1 is positioned on the main plate 2 side with respect to the point of curvature 4j, and the shroud-side blade trailing edge 4b2 is positioned on the shroud 3 side with respect to the point of curvature 4j. The blade outer surface 4c side of the main plate-side

blade trailing edge 4b1 until the point of curvature 4j is inclined rearward in the rotational direction as the blade outer surface 4c is distanced from the main plate 2, and the blade inner surface 4d side of the main plate-side blade trailing edge 4b1 until the point of curvature 4j is inclined forward in the rotational direction RD as the blade inner surface 4d is distanced from the main plate 2, so that the thickness of the main plate-side blade trailing edge 4b1 is gradually reduced from the main plate-side trailing edge end point 4b11 to the point of curvature 4j. The shroud-side blade trailing edge 4b2 is inclined rearward in the rotational direction both in the blade outer surface 4c and the blade inner surface 4d, and is connected to the shroud 3 at the shroud-side trailing edge end point 4b22. The blade outer surface 4c of the shroud-side blade trailing edge 4b2 is inclined rearward in the rotational direction RD more on the shroud side as compared to the main plate side, and is inclined rearward in the rotational direction RD from the main plate to the shroud so as to be gradually distanced from the blade leading edge as the blade outer surface 4c is distanced from the main plate. With this, in the mainplate-side blade trailing edge 4b1, the blade outer surface is inclined, and hence the flow is dispersed toward the shroud side without concentrating on the main plate side. The shroud side is further retreated from the point of curvature, and hence the turned flow from the air inlet becomes the main flow, and the dispersed flow on the main plate side and the main flow smoothly join with each other without collision. Further, in order to cope with such a slip phenomenon that the flow along the blade inner surface is guided by the blown-out flow from the blade outer surface, the blade inner surface is inclined in the rotational direction as the blade inner surface is distanced from the main plate, to thereby gradually increase the thickness toward the main plate. Therefore, the air flows along the blade trailing edge, and hence the separation can be suppressed. Further, in the shroud-side blade trailing edge 4b2, when the air flowing in through the fan air inlet toward the inner peripheral-side blade leading edge section tip-side portion 4a12 and the shroud-side leading edge section 4a2 is turned toward the fan air outlet, because the shroud side of the blade trailing edge is inclined in a direction opposite to the rotational direction as compared to the main plate side, the flow that attempts to move toward the main plate after being turned can be further induced toward the shroud side. Therefore, separation can be suppressed in the vicinity of the shroud.

50 Second Embodiment

[0048] Next, with reference to FIG. 7, a second embodiment of the present invention is described. FIG. 7 is a view illustrating the second embodiment in the same manner as that of FIG. 5. Note that, the second embodiment is the same as the above-mentioned first embodiment except for the parts described below.

[0049] In the second embodiment, the entire blade

leading edge 4a of the blade 4 is configured to further tilt in a direction to separate from the straight line PL as compared to the case of the above-mentioned first embodiment. That is, in the above-mentioned first embodiment, the thickness center lines Q1 and Q2 match with the straight line PL on the main plate 2 side, and are bent from the predetermined positions separated from the main plate 2 by the predetermined distances so as to separate from the straight line PL. In contrast, the second embodiment refers to a mode in which a straight line PL' itself, which is a reference representing the degree of tilting of the thickness center lines Q1 and Q2, is inclined with respect to the straight line PL.

[0050] That is, in the second embodiment, the thickness center lines Q1 and Q2 match with the straight line PL' on the main plate 2 side, and are bent so as to separate from the straight line PL' from the predetermined positions separated from the main plate 2 by the predetermined distances. Further, the straight line PL' is also inclined with respect to the straight line PL so as to separate from the straight line PL as the straight line PL' is distanced from the main plate 2. Therefore, in the second embodiment, when the inner peripheral-side blade leading edge section mainplate-side portion 4a11 and the inner peripheral-side blade leading edge section tip-side portion 4a12 are viewed from the forward side toward the rearward side in the rotational direction, the angles α_1 and α_2 are formed between the straight line PL parallel to the rotational center axis RC and the thickness center lines Q1 and Q2 of the respective inner peripheral-side blade leading edge section main plate-side portion 4a11 and inner peripheral-side blade leading edge section tip-side portion 4a12. In addition, angles α_3 and α_4 are also formed between the straight line PL' inclined with respect to the straight line PL and the thickness center lines Q1 and Q2.

[0051] Also in the second embodiment described above, the actions due to the presence of the angles α_1 and α_2 are obtained similarly to the first embodiment, and advantages similar to those of the above-mentioned first embodiment can be obtained.

Third Embodiment

[0052] Next, with reference to FIG. 8, an eighth embodiment of the present invention is described. FIG. 8 is a view illustrating a third embodiment in the same manner as that of FIG. 5. Note that, the third embodiment is the same as the above-mentioned second embodiment except for the parts described below.

[0053] The third embodiment refers to a mode in which the angle α_4 relating to the inner peripheral-side blade leading edge section tip-side portion 4a12 is absent in the above-mentioned second embodiment (angle $\alpha_4=0$ degree). That is, the thickness center line Q1 relating to the inner peripheral-side blade leading edge section main plate-side portion 4a11 is bent from the predetermined position separated from the main plate 2 by the prede-

termined distance so as to separate from the straight line PL', while the thickness center line Q2 relating to the inner peripheral-side blade leading edge section tip-side portion 4a12 matches with the straight line PL'.

[0054] Also in the third embodiment described above, the angles α_1 and α_2 with respect to the straight line PL are present. In this manner, advantages similar to those of the above-mentioned first embodiment can be obtained.

Fourth Embodiment

[0055] FIG. 9 is a vertical sectional view schematically illustrating an air conditioner according to a fourth embodiment of the present invention. In FIG. 9, a ceiling-concealed air conditioner 100 is fitted into an opening (including a concave portion) 19 formed in a ceiling surface 18 of a room 17, and includes an air conditioner main body 10, and the turbofan 1 and a heat exchanger (air conditioning unit) 16 housed in the air conditioner main body 10. The turbofan 1 refers to the turbofan according to any one of the above-mentioned first to third embodiments.

[0056] The air conditioner main body 10 is a casing formed of a main body side plate 10b whose lateral cross section forms a rectangular tubular body, and a main body top plate 10a made of a rectangular plate material, for closing one end surface (casing upper part) of the tubular body. On the opening port of the casing (surface opposed to the main body top plate 10a, that is, the casing lower part), a decorative panel 11 is mounted in a freely removable manner. That is, the main body top plate 10a is positioned above the ceiling surface 18, and the decorative panel 11 is positioned so as to be substantially flush with the ceiling surface 18.

[0057] In the vicinity of the center of the decorative panel 11, a suction grille 11a is formed as an inlet of air into the air conditioner main body 10. A filter 12 for removing dust in the air passing through the suction grille 11a is arranged on the suction grille 11a.

[0058] On the other hand, on the outer side of the suction grille 11a in the decorative panel 11, a panel air outlet 11b that is an outlet of air is formed along each side of the decorative panel 11, that is, so as to surround the suction grille 11a. At the panel air outlet 11b, an airflow-direction vane 13 for adjusting the direction of the air to be blown out is installed.

[0059] At the center in the lower surface of the main body top plate 10a, a fan motor 15 is installed, and on the rotational center axis RC of the fan motor 15, the turbofan 1 is installed. A bellmouth 14 is arranged between the suction grille 11a and the turbofan 1 so as to form a suction air path extending from the suction grille 11a toward the turbofan 1.

[0060] On the outer side of the turbofan 1, the heat exchanger 16 is arranged. The heat exchanger 16 is configured so as to surround the outer peripheral side of the turbofan 1 (for example, a substantially C-shape in plan

view). The heat exchanger 16 includes fins arranged substantially horizontally at predetermined intervals, and heat transfer pipes passing through the fins. The heat transfer pipes are connected to a known outdoor unit (not shown) through a pipe (not shown) so that a cooled or heated refrigerant is supplied to the heat exchanger 16 from the outdoor unit.

[0061] In the air conditioner 100 configured as described above, when the turbofan 1 is rotated, the air in the room 17 is sucked into the suction grille 11a of the decorative panel 11. Then, the air from which the dust is removed by the filter 12 is guided by the bellmouth 14 that forms a main body air inlet 10c, and is then sucked into the turbofan 1.

[0062] The air sucked into the turbofan 1 from the lower side substantially upward is blown out in a substantially horizontal direction from the turbofan 1. When the air thus blown out passes through the heat exchanger 16, the heat is exchanged and/or the humidity is adjusted. After that, the air is blown out to the room 17 through the panel air outlet 11b with the flow direction changed substantially downward. At this time, the airflow direction is controlled by the airflow-direction vane 13 at the panel air outlet 11b.

[0063] In the fourth embodiment configured as described above, the advantages of the first to third embodiments described above can be obtained by employing the turbofan 1 according to the above-mentioned embodiments, and thus a high-quality, high-performance, and low-noise air conditioner can be obtained. Thus, even when a pressure dropping member through which air can pass is present on the main body air inlet 10c side of the turbofan 1, on the panel air outlet 11b side, or on both the sides, the blade leading edges 4a are curved, and hence separation is less liable to occur, thereby maintaining the low noise. That is, as a specific example, the pressure dropping member arranged at the air inlet is the filter 12. Even when dust is accumulated through long-term operation to increase the airflow resistance, the blade leading edges 4a are curved, and hence separation is less liable to occur, thereby maintaining the low noise even in the long-term operation. Further, when the pressure dropping member arranged at the panel air outlet 11b is an air conditioning unit such as the heat exchanger 16 and a humidification rotor, a uniform air velocity distribution is obtained, and hence such an advantage that heat exchange and moisture release can be effectively carried out by the entire heat exchanger 16 and humidification rotor can be obtained. In addition, even when the heat exchanger 16 has a substantially rectangular shape and the distance between the turbofan 1 and the heat exchanger 16 is non-uniform, separation is less liable to occur, thereby capable of reducing the noise. As a result of the above, a uniform blowing-out air velocity distribution can be obtained, and it is possible to prevent generation of a local high-velocity region on the blade surface. In addition, in the case of the air conditioner including the heat exchanger installed on the downstream side with respect to the turbofan, the air ve-

locity to the heat exchanger becomes uniform, and the turbulence does not collide, thereby reducing the noise.

[0064] Although the details of the present invention are specifically described above with reference to the preferred embodiments, it is apparent that persons skilled in the art may adopt various modifications based on the basic technical concepts and teachings of the present invention.

10 Reference Signs List

[0065] 1 turbofan, 2 main plate, 2b main plate outer periphery, 3 shroud, 3b shroud outer periphery, 4 blade, 4a blade leading edge, 4a1 inner peripheral-side blade leading edge section, 4a11 inner peripheral-side blade leading edge section main plate-side portion, 4a12 inner peripheral-side blade leading edge section tip-side portion, 4a13 main plate-side blade tip portion, 4a2 shroud-side leading edge section, 4a3 blade tip section, 4b blade trailing edge, 4b1 main plate-side blade trailing edge, 4b11 main plate-side trailing edge end point, 4b2 shroud-side blade trailing edge, 4b22 shroud-side trailing edge end point, 4c blade outer surface, 4d blade inner surface, 4j point of curvature of trailing edge, 10 air conditioner main body, 10c main body air inlet, 11a suction grille, 11b panel air outlet, 15 fan motor, 16 heat exchanger, 100 air conditioner

30 Claims

1. A turbofan, comprising:

a shroud arranged on a suction side;
a main plate arranged so as to be opposed to the shroud; and
a plurality of blades arranged between the shroud and the main plate,
the shroud being formed so that a diameter is increased toward the main plate,
the main plate having a radially center part that is protruded toward the shroud,
the plurality of blades each being formed so that a blade leading edge is positioned closer to a rotational center axis than a blade trailing edge, wherein the blade leading edge comprises:

an inner peripheral-side leading edge section;
a shroud-side leading edge section; and
a blade tip section positioned between the inner peripheral-side leading edge section and the shroud-side leading edge section,

wherein the inner peripheral-side leading edge section comprises:

an inner peripheral-side blade leading edge

section main plate-side portion;
 an inner peripheral-side blade leading edge
 section tip-side portion;
 a main plate-side blade tip portion; and
 a main plate-side shoulder surface portion,

wherein the inner peripheral-side blade leading
 edge section main plate-side portion, the main
 plate-side blade tip portion, the main plate-side
 shoulder surface portion, and the inner periph-
 eral-side blade leading edge section tip-side
 portion are formed in the stated order from the
 main plate toward the shroud,
 wherein the inner peripheral-side blade leading
 edge section main plate-side portion is dis-
 tanced from the blade trailing edge and the ro-
 tational center axis as the inner peripheral-side
 blade leading edge section main plate-side por-
 tion is distanced from the main plate,
 wherein the inner peripheral-side blade leading
 edge section main plate-side portion is bent in
 a direction to convex rearward in the rotational
 direction,
 wherein the main plate-side blade tip portion is
 a convex portion that protrudes forward in the
 rotational direction,
 wherein the main plate-side shoulder surface
 portion is distanced from the rotational center
 axis while approaching the blade trailing edge
 as the main plate-side shoulder surface portion
 is distanced from the main plate-side blade tip
 portion, and
 wherein the inner peripheral-side blade leading
 edge section tip-side portion is distanced from the
 blade trailing edge and the rotational center axis
 as the inner peripheral-side blade leading edge
 section tip-side portion is distanced from the
 main plate.

2. A turbofan according to claim 1, wherein, when
 viewed in a plane orthogonal to the rotational center
 axis, the blade tip section is positioned forward in
 the rotational direction with respect to the main plate-
 side blade tip portion.
3. A turbofan according to claim 1 or 2,
 wherein, when the inner peripheral-side blade lead-
 ing edge section main plate-side portion and the in-
 ner peripheral-side blade leading edge section tip-
 side portion are viewed from a forward side toward
 a rearward side in the rotational direction, angles are
 formed between a straight line parallel to the rota-
 tional center axis and thickness center lines of the
 respective inner peripheral-side blade leading edge
 section main plate-side portion and inner peripheral-
 side blade leading edge section tip-side portion, and
 wherein the following relationship is satisfied: the an-
 gle relating to the inner peripheral-side blade leading

edge section main plate-side portion \geq the angle re-
 lating to the inner peripheral-side blade leading edge
 section tip-side portion.

4. A turbofan according to claim 3, wherein each of the
 thickness center lines is bent forward in the rotational
 direction so that each of the angle relating to the
 inner peripheral-side blade leading edge section
 main plate-side portion and the angle relating to the
 inner peripheral-side blade leading edge section tip-
 side portion is gradually increased from a position
 separated from the main plate.
5. A turbofan according to any one of claims 1 to 4,
 wherein the blade trailing edge is positioned on a
 virtual cylindrical surface formed by a main plate out-
 er periphery and a shroud outer periphery, and com-
 prises a main plate-side blade trailing edge, a
 shroud-side blade trailing edge, and a point of cur-
 vature,
 wherein the point of curvature is positioned at a
 boundary between the main plate-side blade trailing
 edge and the shroud-side blade trailing edge,
 wherein the main plate-side blade trailing edge is
 positioned on the main plate side with respect to the
 point of curvature, and the shroud-side blade trailing
 edge is positioned on the shroud side with respect
 to the point of curvature,
 wherein a blade outer surface of the main plate-side
 blade trailing edge until the point of curvature is in-
 clined rearward in the rotational direction as the
 blade outer surface is distanced from the main plate,
 and a blade inner surface of the main plate-side
 blade trailing edge until the point of curvature is in-
 clined forward in the rotational direction as the blade
 inner surface is distanced from the main plate, so
 that a thickness of the main plate-side blade trailing
 edge is gradually reduced from a main plate-side
 trailing edge end point to the point of curvature,
 wherein the shroud-side blade trailing edge is in-
 clined rearward in the rotational direction both in the
 blade outer surface and the blade inner surface, and
 is connected to the shroud at a shroud-side trailing
 edge end point, and
 wherein the blade outer surface of the shroud-side
 blade trailing edge is inclined rearward in the rota-
 tional direction more on the shroud side as compared
 to the main plate side, and is inclined rearward in the
 rotational direction from the main plate to the shroud
 so as to be gradually distanced from the blade lead-
 ing edge as the blade outer surface is distanced from
 the main plate.
6. An air conditioner, comprising:
 - a main body having an air inlet and an air outlet
 formed through one surface thereof;
 - the turbofan according to any one of claims 1 to

5, which is arranged inside the main body so as to be communicated with the air inlet; and an air conditioning unit arranged between the turbofan and the air outlet.

5

10

15

20

25

30

35

40

45

50

55

FIG. 1

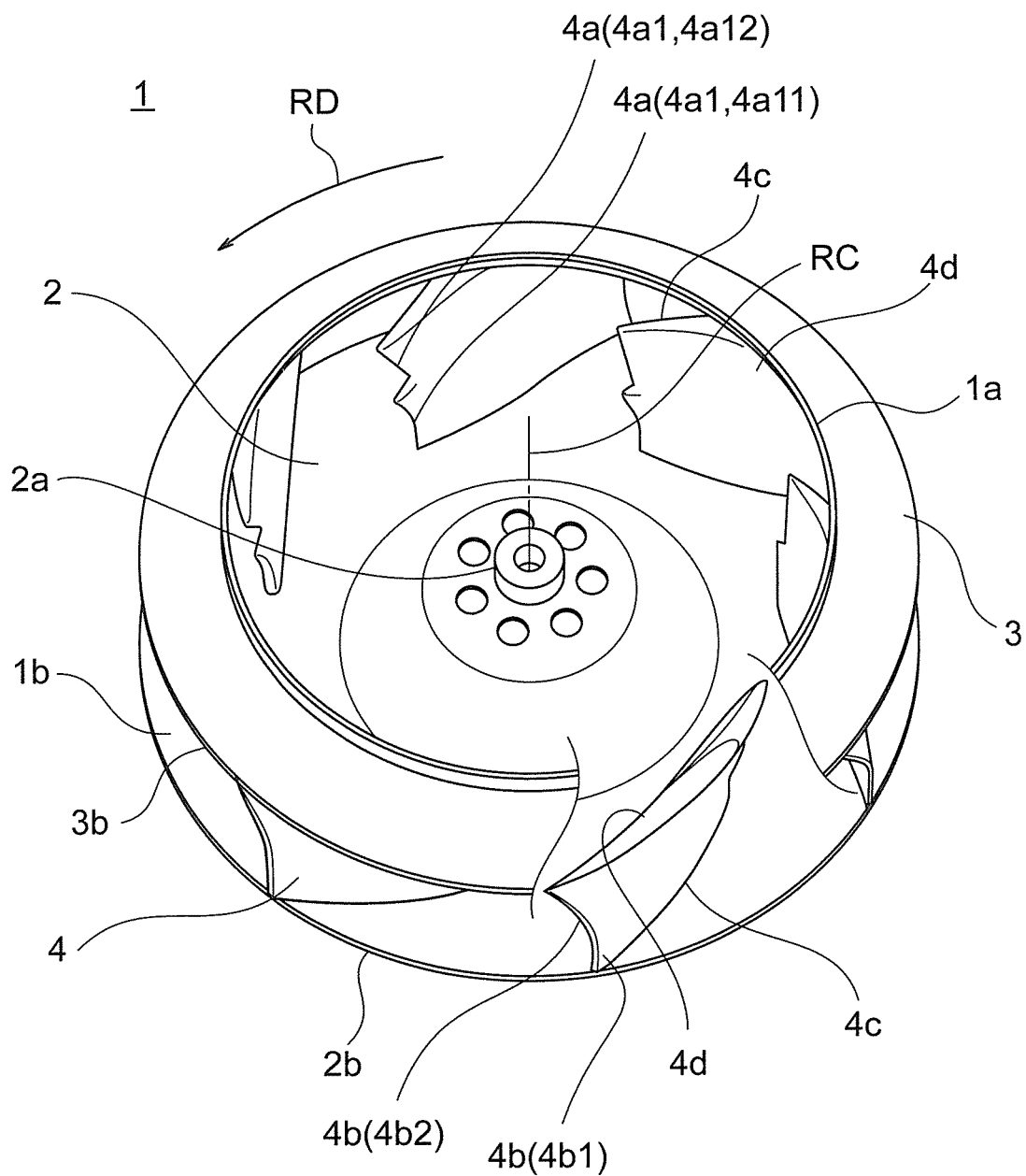

FIG. 2

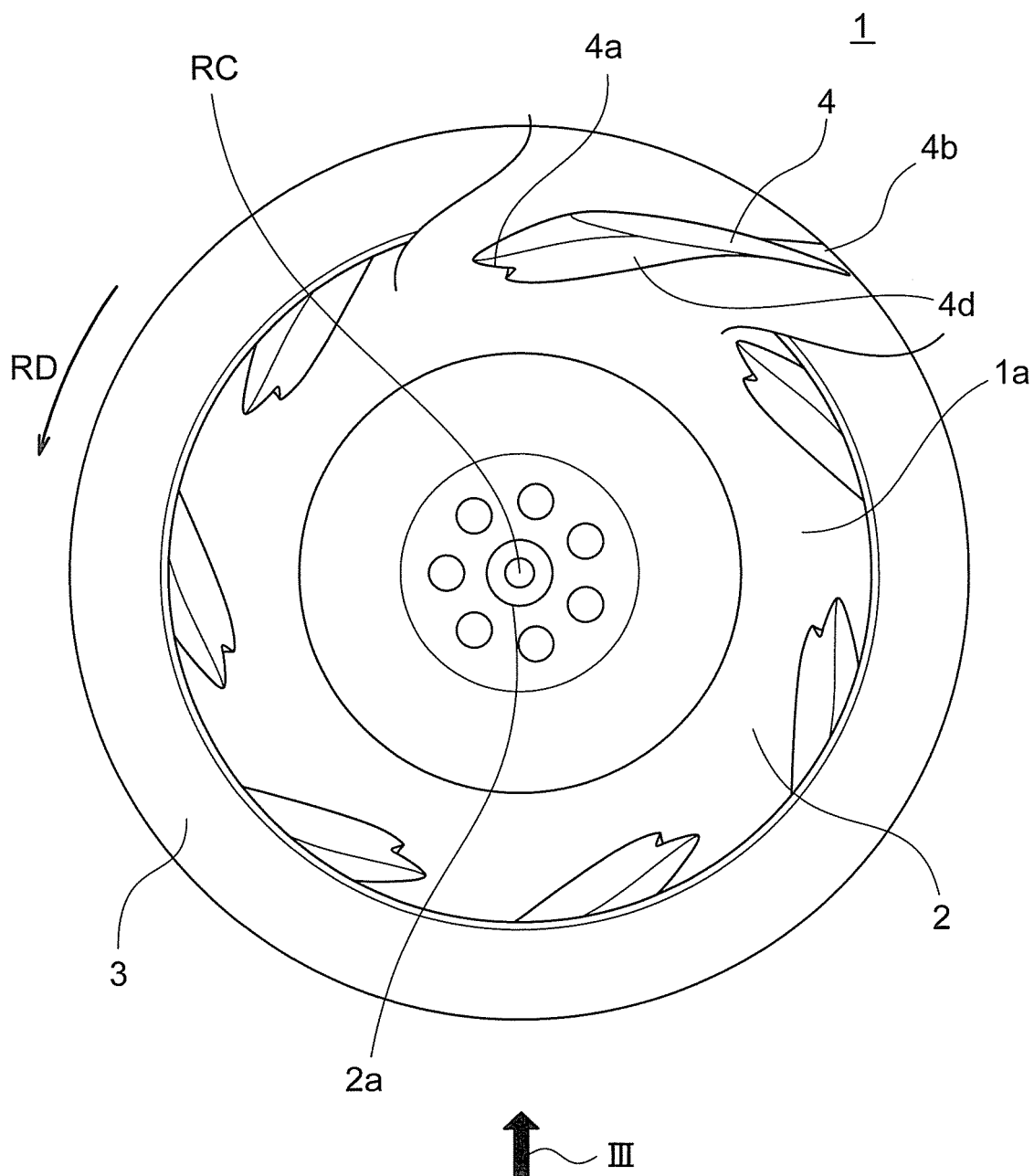

FIG. 3

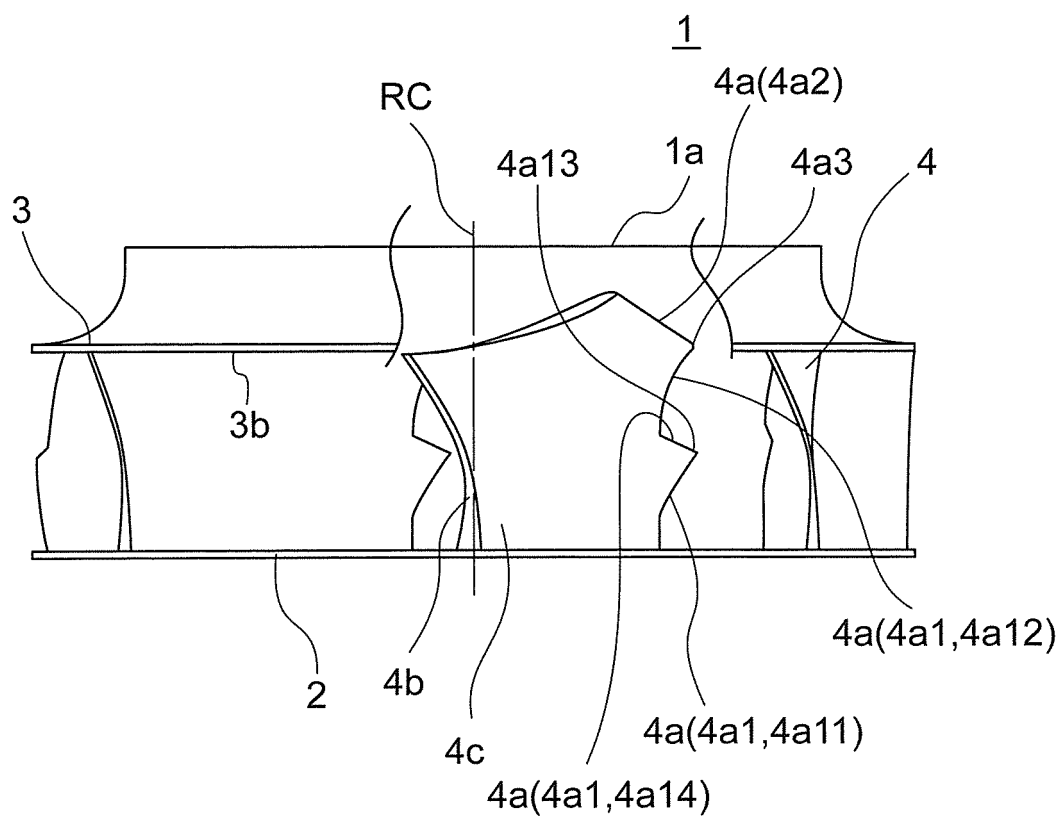

FIG. 4

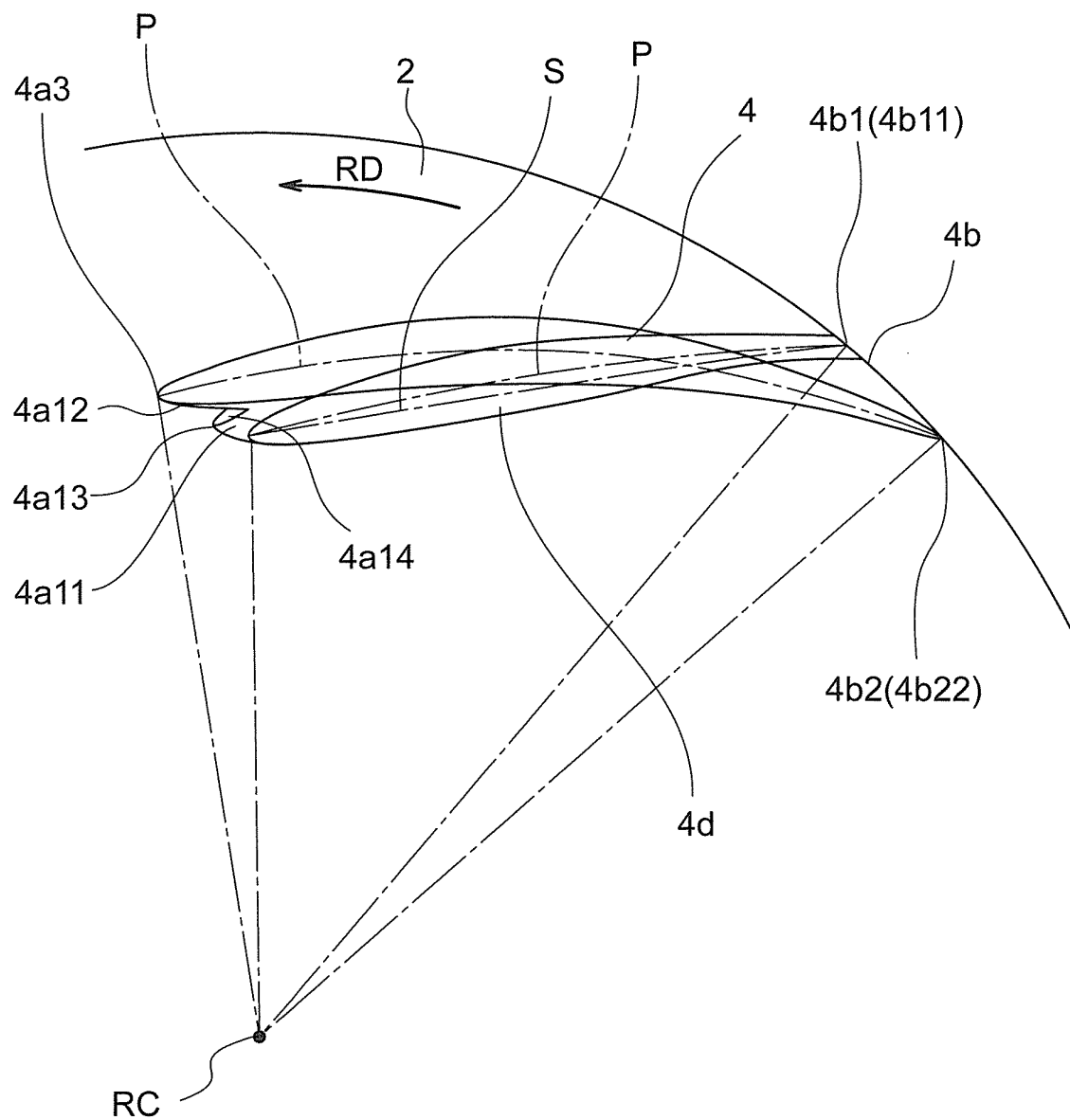

FIG. 5

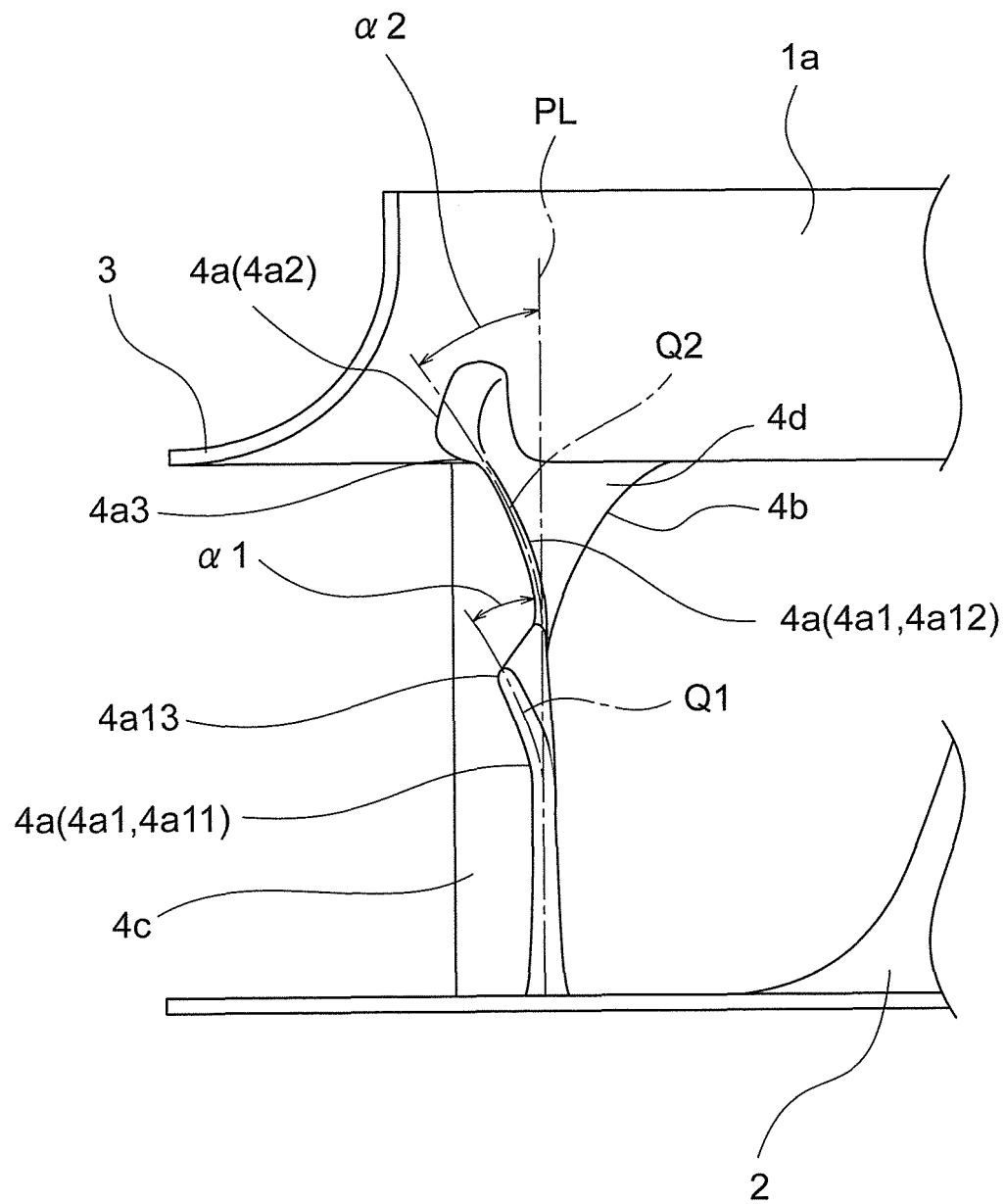

FIG. 6

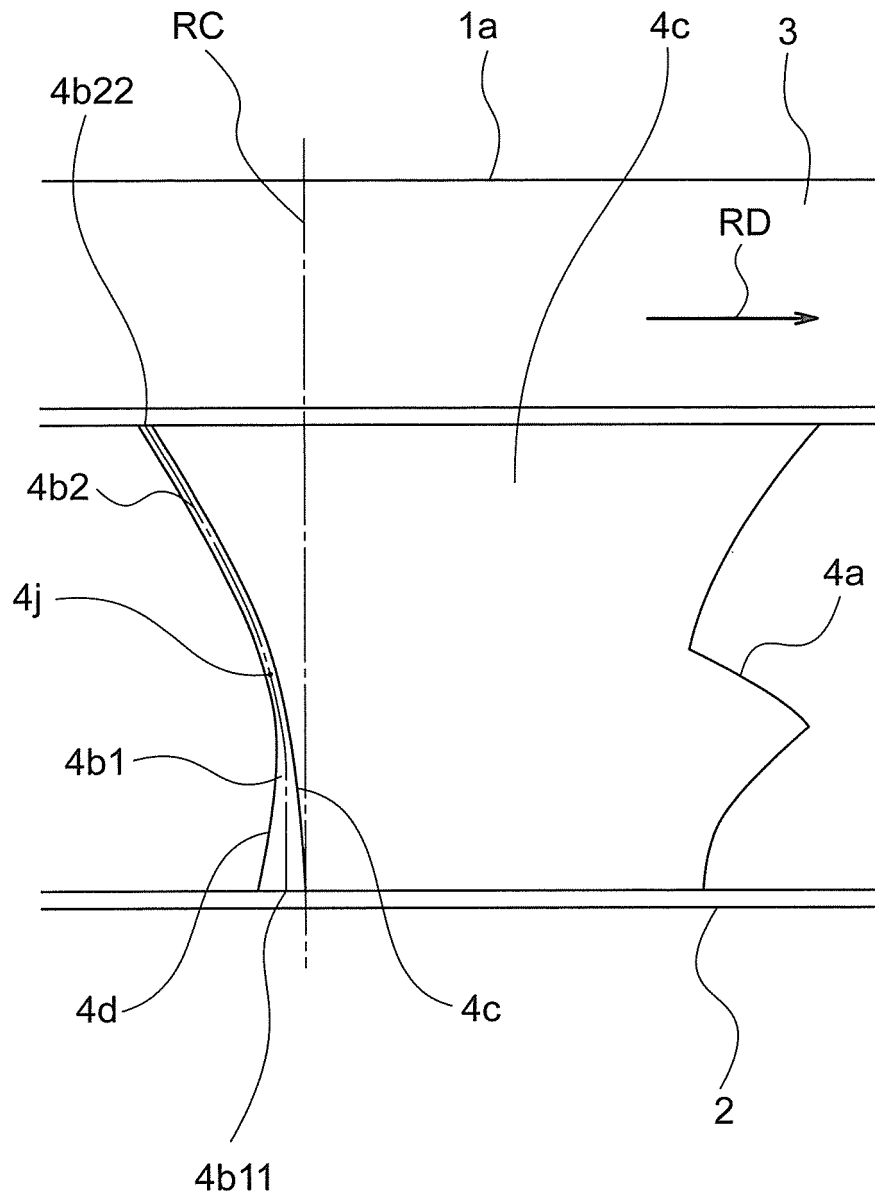

FIG. 7

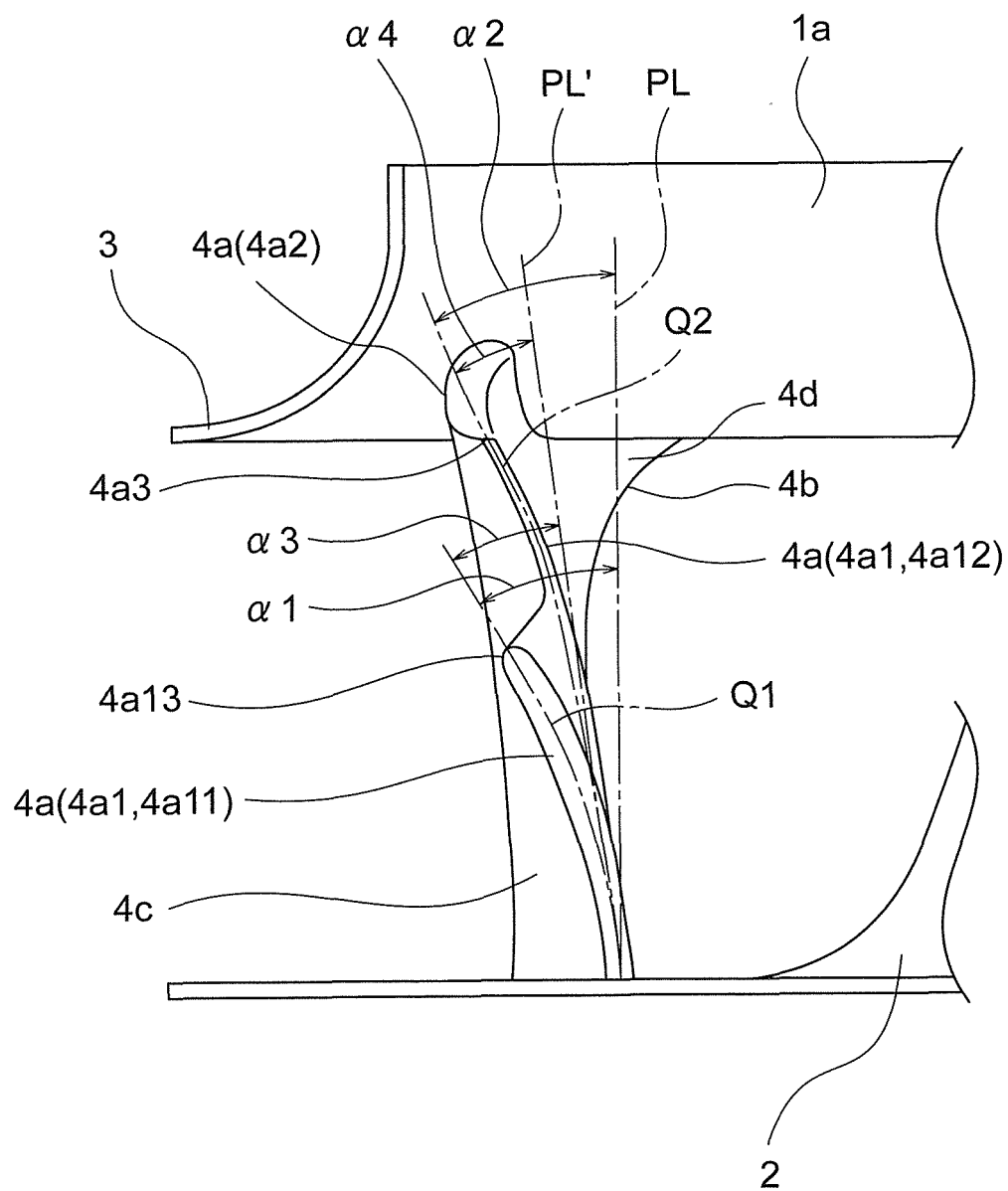
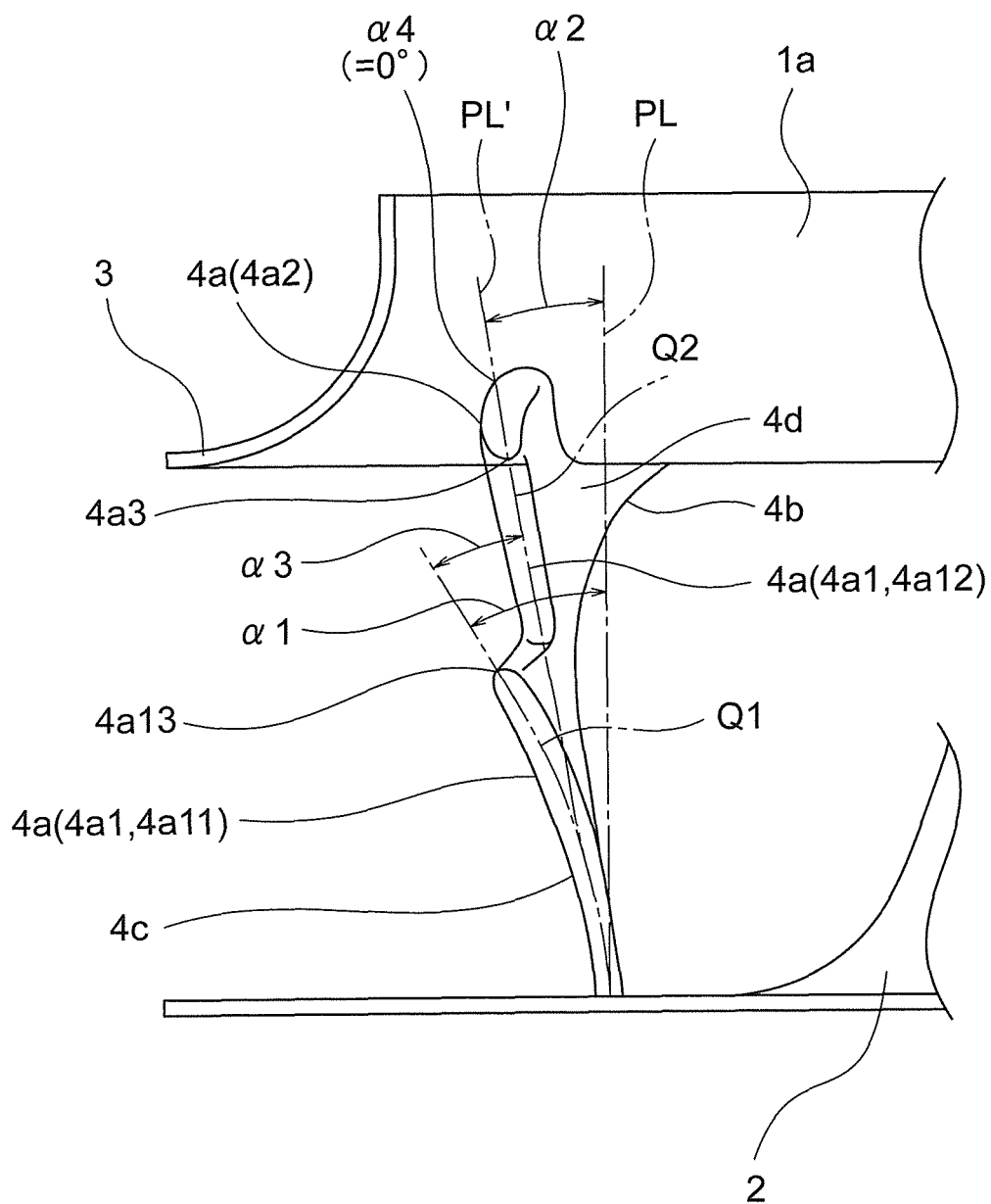
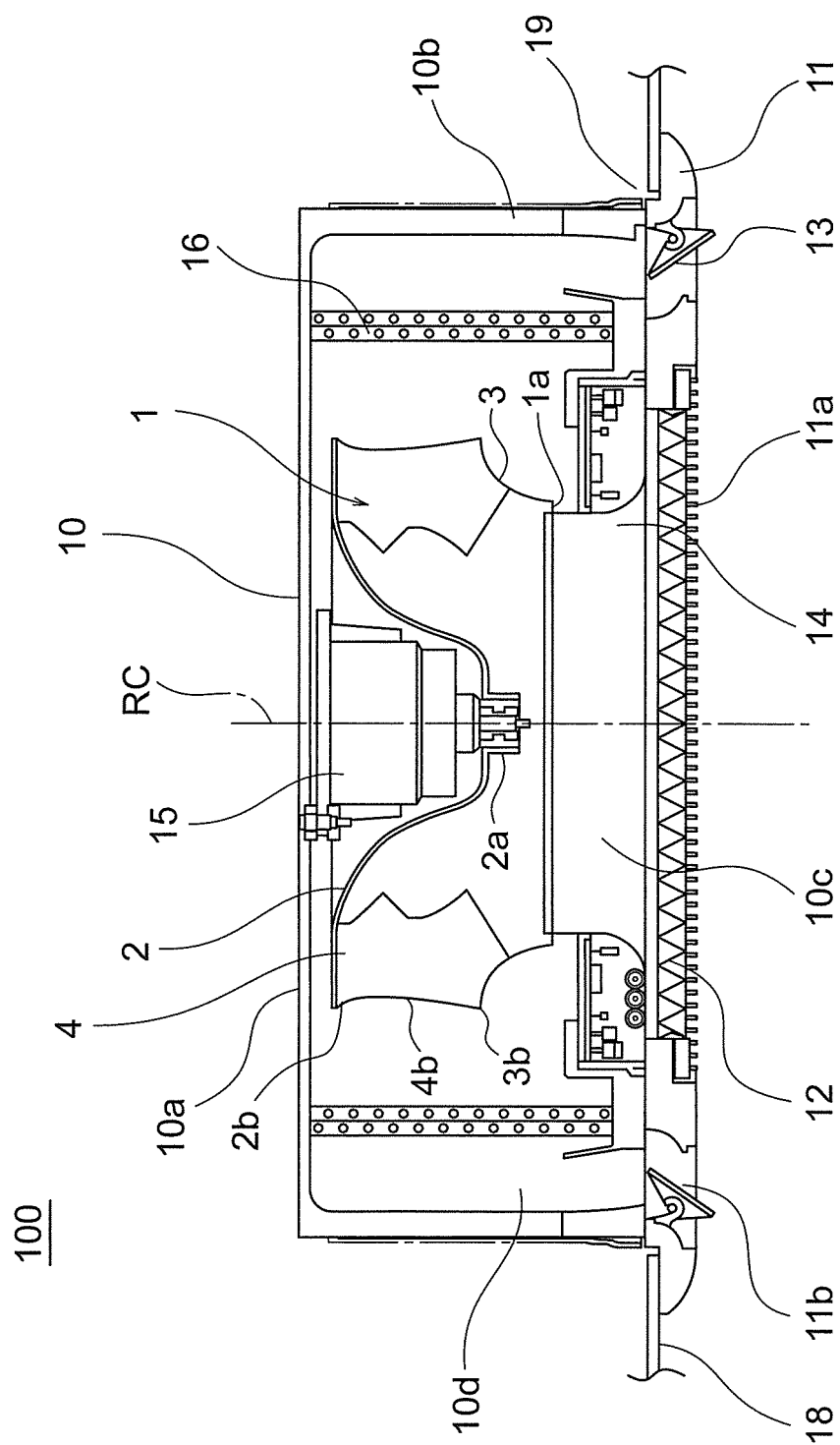

FIG. 8



௯௮௮



~17~

INTERNATIONAL SEARCH REPORT

International application No.

PCT/JP2013/077930

A. CLASSIFICATION OF SUBJECT MATTER

F04D29/30(2006.01)i

According to International Patent Classification (IPC) or to both national classification and IPC

B. FIELDS SEARCHED

Minimum documentation searched (classification system followed by classification symbols)

F04D29/30

Documentation searched other than minimum documentation to the extent that such documents are included in the fields searched

Jitsuyo Shinan Koho 1922-1996 Jitsuyo Shinan Toroku Koho 1996-2013
 Kokai Jitsuyo Shinan Koho 1971-2013 Toroku Jitsuyo Shinan Koho 1994-2013

Electronic data base consulted during the international search (name of data base and, where practicable, search terms used)

C. DOCUMENTS CONSIDERED TO BE RELEVANT

Category*	Citation of document, with indication, where appropriate, of the relevant passages	Relevant to claim No.
A	JP 2010-285925 A (Mitsubishi Electric Corp.), 24 December 2010 (24.12.2010), entire text; all drawings & US 2012/0063899 A1 & EP 2441963 A1 & WO 2010/143341 A1	1-6
A	JP 2010-53803 A (Hitachi Industrial Equipment System Co., Ltd.), 11 March 2010 (11.03.2010), entire text; all drawings & CN 101660535 A	1-6
A	JP 2001-153094 A (Daikin Industries, Ltd.), 05 June 2001 (05.06.2001), entire text; all drawings (Family: none)	1-6

☒ Further documents are listed in the continuation of Box C.
 ☐ See patent family annex.

* Special categories of cited documents:

"A" document defining the general state of the art which is not considered to be of particular relevance

"E" earlier application or patent but published on or after the international filing date

"L" document which may throw doubts on priority claim(s) or which is cited to establish the publication date of another citation or other special reason (as specified)

"O" document referring to an oral disclosure, use, exhibition or other means

"P" document published prior to the international filing date but later than the priority date claimed

"T" later document published after the international filing date or priority date and not in conflict with the application but cited to understand the principle or theory underlying the invention

"X" document of particular relevance; the claimed invention cannot be considered novel or cannot be considered to involve an inventive step when the document is taken alone

"Y" document of particular relevance; the claimed invention cannot be considered to involve an inventive step when the document is combined with one or more other such documents, such combination being obvious to a person skilled in the art

"&" document member of the same patent family

 Date of the actual completion of the international search
 25 December, 2013 (25.12.13)

 Date of mailing of the international search report
 14 January, 2014 (14.01.14)

 Name and mailing address of the ISA/
 Japanese Patent Office

Authorized officer

Facsimile No.

Telephone No.

Form PCT/ISA/210 (second sheet) (July 2009)

INTERNATIONAL SEARCH REPORT

International application No.

PCT/JP2013/077930

C (Continuation). DOCUMENTS CONSIDERED TO BE RELEVANT

Category*	Citation of document, with indication, where appropriate, of the relevant passages	Relevant to claim No.
A	JP 2003-232295 A (Sharp Corp.), 22 August 2003 (22.08.2003), entire text; all drawings (Family: none)	1-6
A	WO 2009/139422 A1 (Daikin Industries, Ltd.), 19 November 2009 (19.11.2009), entire text; all drawings & US 2011/0023526 A1 & EP 2275689 A1	1-6

Form PCT/ISA/210 (continuation of second sheet) (July 2009)

REFERENCES CITED IN THE DESCRIPTION

This list of references cited by the applicant is for the reader's convenience only. It does not form part of the European patent document. Even though great care has been taken in compiling the references, errors or omissions cannot be excluded and the EPO disclaims all liability in this regard.

Patent documents cited in the description

- JP 4612084 B [0009]
- JP 3649157 B [0009]
- JP 3391319 B [0009]