



(12) **EUROPEAN PATENT APPLICATION**

(88) Date of publication A3:  
**20.04.2016 Bulletin 2016/16**

(51) Int Cl.:  
**D01H 5/64 (2006.01)**

(43) Date of publication A2:  
**23.09.2015 Bulletin 2015/39**

(21) Application number: **15158702.9**

(22) Date of filing: **11.03.2015**

(84) Designated Contracting States:  
**AL AT BE BG CH CY CZ DE DK EE ES FI FR GB GR HR HU IE IS IT LI LT LU LV MC MK MT NL NO PL PT RO RS SE SI SK SM TR**  
Designated Extension States:  
**BA ME**  
Designated Validation States:  
**MA**

(30) Priority: **19.03.2014 JP 2014056394**

(71) Applicant: **Murata Machinery, Ltd.**  
**Minami-ku**  
**Kyoto-shi**  
**Kyoto 601-8326 (JP)**

(72) Inventors:  
• **Morita, Akihiro**  
**Kyoto-shi, Kyoto 612-8686 (JP)**  
• **Yokota, Itaru**  
**Kyoto-shi, Kyoto 612-8686 (JP)**

(74) Representative: **Zimmermann, Tankred Klaus**  
**Schoppe, Zimmermann, Stöckeler**  
**Zinkler, Schenk & Partner mbB**  
**Patentanwälte**  
**Radtkoferstrasse 2**  
**81373 München (DE)**

(54) **BELT GUIDE ROLLER, CLEANING DEVICE, DRAFT DEVICE, AND SPINNING MACHINE**

(57) A belt guide roller (67) includes a roller main body (30), a roller shaft (50) of the roller main body (30), and a shaft attachment section (81). The roller main body (30) makes contact with a cleaning belt (74) for cleaning a draft roller (21, 22) to guide the cleaning belt (74). The shaft attachment section (81) is attached to cover at least a part of an outer surface of the roller shaft (50). The roller main body (30) is provided with a recessed portion (34a, 35a) recessed in an axial direction of the roller shaft (50), and the shaft attachment section (81) is formed to enter the recessed portion (34a, 35a).

FIG. 4A

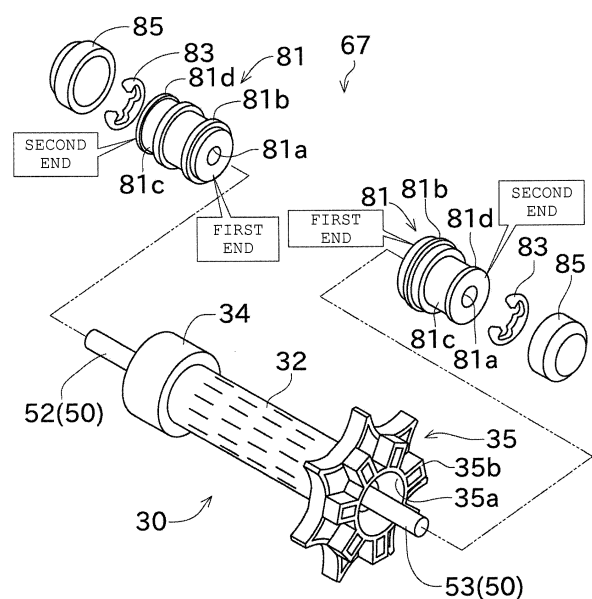



## EUROPEAN SEARCH REPORT

Application Number  
EP 15 15 8702

5

10

15

20

25

30

35

40

45

50

55

DOCUMENTS CONSIDERED TO BE RELEVANT			
Category	Citation of document with indication, where appropriate, of relevant passages	Relevant to claim	CLASSIFICATION OF THE APPLICATION (IPC)
X	FR 2 489 376 A1 (MURAO YOSHIO [JP]) 5 March 1982 (1982-03-05)	1,2,5,9,10	INV. D01H5/64
Y	* page 6, line 29 - line 35 * * page 7, line 11 - line 28 * * figures 1, 8,9 *	11,12	
X	----- CN 2 135 581 Y (LI YAOXING [CN]) 9 June 1993 (1993-06-09) * figure 1 *	1-4	
Y	----- JP 2009 013548 A (MURATA MACHINERY LTD) 22 January 2009 (2009-01-22) * figure 2 *	11,12	
	-----		
			TECHNICAL FIELDS SEARCHED (IPC)
			D01H
The present search report has been drawn up for all claims			
Place of search <b>Munich</b>		Date of completion of the search <b>9 March 2016</b>	Examiner <b>Humbert, Thomas</b>
CATEGORY OF CITED DOCUMENTS X : particularly relevant if taken alone Y : particularly relevant if combined with another document of the same category A : technological background O : non-written disclosure P : intermediate document T : theory or principle underlying the invention E : earlier patent document, but published on, or after the filing date D : document cited in the application L : document cited for other reasons & : member of the same patent family, corresponding document			

 1  
EPO FORM 1503 03/82 (P04C01)

**ANNEX TO THE EUROPEAN SEARCH REPORT  
ON EUROPEAN PATENT APPLICATION NO.**

EP 15 15 8702

5

This annex lists the patent family members relating to the patent documents cited in the above-mentioned European search report.  
The members are as contained in the European Patent Office EDP file on  
The European Patent Office is in no way liable for these particulars which are merely given for the purpose of information.

09-03-2016

10

Patent document cited in search report	Publication date	Patent family member(s)	Publication date
FR 2489376	A1	05-03-1982	NONE
CN 2135581	Y	09-06-1993	NONE
JP 2009013548	A	22-01-2009	NONE

15

20

25

30

35

40

45

50

55

EPO FORM P0459

For more details about this annex : see Official Journal of the European Patent Office, No. 12/82