



(12) **EUROPEAN PATENT APPLICATION**

(88) Date of publication A3:
02.03.2016 Bulletin 2016/09

(51) Int Cl.:
E02F 9/20 (2006.01) **E02F 9/22** (2006.01)
E02F 9/26 (2006.01) **E02F 3/43** (2006.01)
F16P 3/12 (2006.01) **F16P 3/14** (2006.01)

(43) Date of publication A2:
30.09.2015 Bulletin 2015/40

(21) Application number: **15160438.6**

(22) Date of filing: **24.03.2015**

(84) Designated Contracting States:
AL AT BE BG CH CY CZ DE DK EE ES FI FR GB GR HR HU IE IS IT LI LT LU LV MC MK MT NL NO PL PT RO RS SE SI SK SM TR
Designated Extension States:
BA ME
Designated Validation States:
MA

(71) Applicant: **Sumitomo (S.H.I.) Construction Machinery Co., Ltd.**
Shinagawa-ku
Tokyo 141-6025 (JP)

(72) Inventor: **Tsukamoto, Hiroyuki**
Chiba, 263-0001 (JP)

(74) Representative: **Klang, Alexander H.**
Wagner & Geyer
Gewürzmühlstrasse 5
80538 München (DE)

(30) Priority: **27.03.2014 JP 2014067213**

(54) **SHOVEL AND CONTROL METHOD THEREOF**

(57) A shovel includes a lower running body and an upper turning body that is turnably provided on the lower running body. An engine is mounted on the upper turning body. A hydraulic pump is driven by the engine to discharge an operating oil. A hydraulic actuator is mounted on the upper turning body. A control device controls operations of the shovel. An entering object detection device detects a position of an entering object in a monitoring area of said shovel and outputs a detection signal indicating the detection position of said entering object. The control device supplies, after a determination of an entry of the entering object into the monitoring area, the operating oil from the hydraulic pump to the hydraulic actuator.

FIG.5

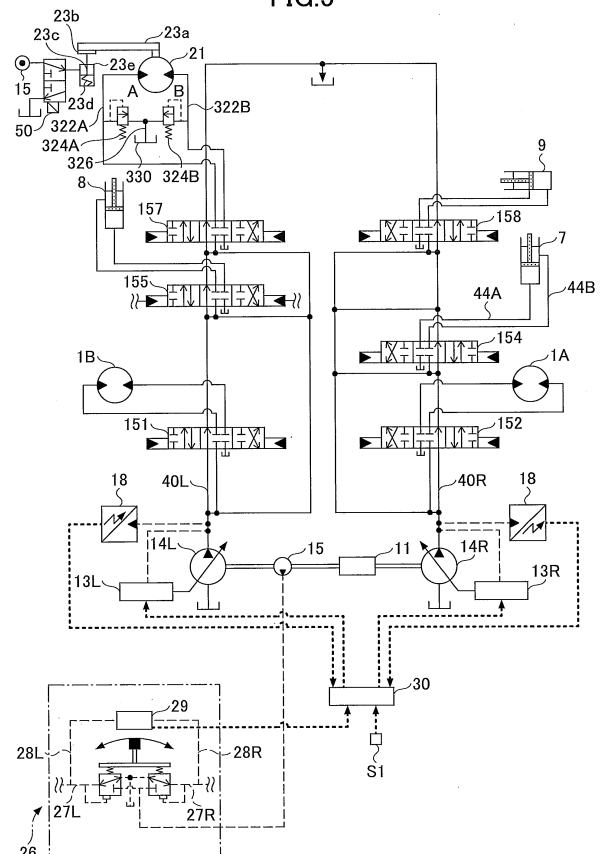



EUROPEAN SEARCH REPORT

Application Number
EP 15 16 0438

5

10

15

20

25

30

35

40

45

50

55

DOCUMENTS CONSIDERED TO BE RELEVANT			
Category	Citation of document with indication, where appropriate, of relevant passages	Relevant to claim	CLASSIFICATION OF THE APPLICATION (IPC)
X	US 2013/261885 A1 (HARGRAVE JR BRIAN K [US] ET AL) 3 October 2013 (2013-10-03)	1-4,7	INV. E02F9/20 E02F9/22 E02F9/26 E02F3/43 F16P3/12 F16P3/14
Y	* paragraphs [0026], [0053], [0024]; figures 2,3,9,10 *	6	

X	US 5 198 800 A (TOZAWA SHOJI [US] ET AL) 30 March 1993 (1993-03-30)	1,7	
Y	* column 6, line 21 - line 50; figure 2 * * *	6	

A	JP 2011 052383 A (CATERPILLAR SARL) 17 March 2011 (2011-03-17)	1-4,7	
	* paragraph [0007]; figures 5,6 *		

A	EP 2 685 010 A1 (SUMITOMO SHI CONSTR MACH CO [JP]) 15 January 2014 (2014-01-15)	1,2	

Y	US 5 490 081 A (KUROMOTO KAZUNORI [JP] ET AL) 6 February 1996 (1996-02-06)	6	TECHNICAL FIELDS SEARCHED (IPC) F16P E02F
	* paragraph [0002]; figures 6,5 *		

The present search report has been drawn up for all claims			
Place of search Munich		Date of completion of the search 18 January 2016	Examiner Pedersen, Henrik
CATEGORY OF CITED DOCUMENTS X : particularly relevant if taken alone Y : particularly relevant if combined with another document of the same category A : technological background O : non-written disclosure P : intermediate document		T : theory or principle underlying the invention E : earlier patent document, but published on, or after the filing date D : document cited in the application L : document cited for other reasons & : member of the same patent family, corresponding document	

 2
EPO FORM 1503 03.82 (P04C01)



Application Number

EP 15 16 0438

CLAIMS INCURRING FEES

The present European patent application comprised at the time of filing claims for which payment was due.

☐ Only part of the claims have been paid within the prescribed time limit. The present European search report has been drawn up for those claims for which no payment was due and for those claims for which claims fees have been paid, namely claim(s):

☐ No claims fees have been paid within the prescribed time limit. The present European search report has been drawn up for those claims for which no payment was due.

LACK OF UNITY OF INVENTION

The Search Division considers that the present European patent application does not comply with the requirements of unity of invention and relates to several inventions or groups of inventions, namely:

see sheet B

☐ All further search fees have been paid within the fixed time limit. The present European search report has been drawn up for all claims.

☐ As all searchable claims could be searched without effort justifying an additional fee, the Search Division did not invite payment of any additional fee.

☒ Only part of the further search fees have been paid within the fixed time limit. The present European search report has been drawn up for those parts of the European patent application which relate to the inventions in respect of which search fees have been paid, namely claims:

6

☐ None of the further search fees have been paid within the fixed time limit. The present European search report has been drawn up for those parts of the European patent application which relate to the invention first mentioned in the claims, namely claims:

☐ The present supplementary European search report has been drawn up for those parts of the European patent application which relate to the invention first mentioned in the claims (Rule 164 (1) EPC).



**LACK OF UNITY OF INVENTION
SHEET B**

Application Number
EP 15 16 0438

5

10

15

20

25

30

35

40

45

50

55

The Search Division considers that the present European patent application does not comply with the requirements of unity of invention and relates to several inventions or groups of inventions, namely:

1. claims: 1-4, 7

Detecting and reacting on entering objects

2. claims: 5, 8

Control overruled operator input

3. claim: 6

Determining distance of object

**ANNEX TO THE EUROPEAN SEARCH REPORT
ON EUROPEAN PATENT APPLICATION NO.**

EP 15 16 0438

5

This annex lists the patent family members relating to the patent documents cited in the above-mentioned European search report. The members are as contained in the European Patent Office EDP file on
The European Patent Office is in no way liable for these particulars which are merely given for the purpose of information.

18-01-2016

10

15

20

25

30

35

40

45

50

55

Patent document cited in search report	Publication date	Patent family member(s)	Publication date
US 2013261885 A1	03-10-2013	AU 2013202505 A1	17-10-2013
		AU 2013237834 A1	25-09-2014
		CA 2810581 A1	29-09-2013
		CA 2866445 A1	03-10-2013
		CL 2013000838 A1	08-08-2014
		CL 2014002613 A1	26-12-2014
		CN 103362172 A	23-10-2013
		CN 104302848 A	21-01-2015
		CO 7071099 A2	30-09-2014
		ES 2527347 A2	22-01-2015
		PE 15232015 A1	28-10-2015
		US 2013261885 A1	03-10-2013
		US 2013261903 A1	03-10-2013
US 5198800 A	30-03-1993	US 2014316665 A1	23-10-2014
		WO 2013149179 A1	03-10-2013
US 5198800 A	30-03-1993	DE 4120596 A1	02-01-1992
		FR 2663688 A1	27-12-1991
		JP 2700710 B2	21-01-1998
		JP H0452330 A	20-02-1992
		US 5198800 A	30-03-1993
JP 2011052383 A	17-03-2011	NONE	
EP 2685010 A1	15-01-2014	CN 103403271 A	20-11-2013
		CN 103415664 A	27-11-2013
		EP 2685010 A1	15-01-2014
		EP 2685011 A1	15-01-2014
		JP 5823492 B2	25-11-2015
		JP 5836362 B2	24-12-2015
		KR 20130124364 A	13-11-2013
		KR 20130129261 A	27-11-2013
		KR 20150098687 A	28-08-2015
		US 2013345939 A1	26-12-2013
		US 2014088839 A1	27-03-2014
		WO 2012121252 A1	13-09-2012
US 5490081 A	06-02-1996	WO 2012121253 A1	13-09-2012
		DE 4392142 T1	17-04-1997
		GB 2275462 A	31-08-1994
		JP 3215502 B2	09-10-2001
		JP H05321290 A	07-12-1993
US 5490081 A	06-02-1996	US 5490081 A	06-02-1996
		WO 9323628 A1	25-11-1993

EPO FORM P0459

For more details about this annex : see Official Journal of the European Patent Office, No. 12/82