

(19)



(11)

EP 3 032 084 A1

(12)

EUROPEAN PATENT APPLICATION

(43) Date of publication:
15.06.2016 Bulletin 2016/24

(51) Int Cl.:
F02K 3/06 (2006.01) **F02K 3/072** (2006.01)
F02C 7/36 (2006.01)

(21) Application number: **15199577.6**

(22) Date of filing: **11.12.2015**

(84) Designated Contracting States:
**AL AT BE BG CH CY CZ DE DK EE ES FI FR GB
GR HR HU IE IS IT LI LT LU LV MC MK MT NL NO
PL PT RO RS SE SI SK SM TR**
Designated Extension States:
BA ME
Designated Validation States:
MA MD

- **SCHWARZ, Frederick M.**
Glastonbury, CT Connecticut 06033 (US)
- **ACKERMANN, William K.**
East Hartford, CT Connecticut 06118-1905 (US)
- **KUPRATIS, Daniel Bernard**
Wallingford, CT Connecticut 06492 (US)

(30) Priority: **12.12.2014 US 201414568167**

(71) Applicant: **United Technologies Corporation**
Hartford, CT 06109 (US)

(72) Inventors:
• **SUCIU, Gabriel L.**
Glastonbury, CT Connecticut 06033 (US)

(74) Representative: **Hull, James Edward**
Dehns
St. Bride's House
10 Salisbury Square
London
EC4Y 8JD (GB)

(54) **GAS TURBINE ENGINE WITH HIGH SPEED LOW PRESSURE TURBINE SECTION**

(57) A gas turbine engine (20) includes a very high speed low pressure turbine (46) such that a quantity defined by the exit area (401) of the low pressure turbine (46) multiplied by the square of the low pressure turbine

rotational speed compared to the same parameters for the high pressure turbine (54) is at a ratio between 0.5 and 1.5.

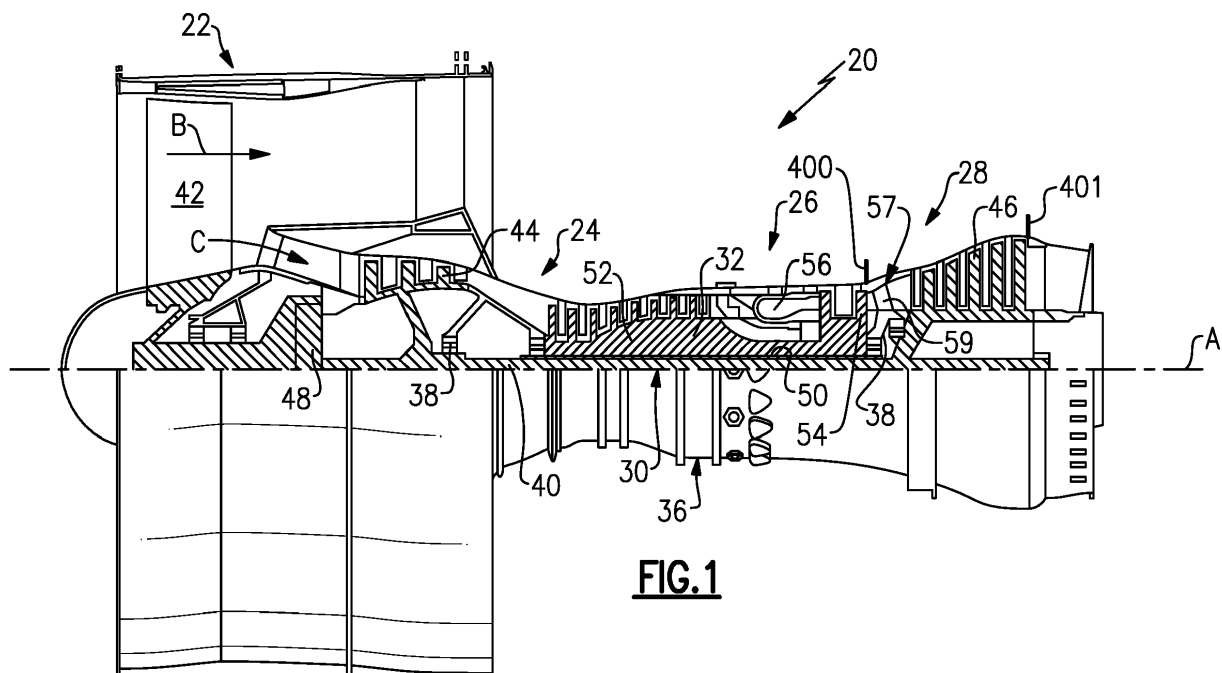

FIG. 1

EP 3 032 084 A1

Description**BACKGROUND OF THE INVENTION**

5 **[0001]** This application relates to a gas turbine engine wherein the low pressure turbine section is rotating at a higher speed and centrifugal pull stress relative to the high pressure turbine section speed and centrifugal pull stress than prior art engines.

[0002] Gas turbine engines are known, and typically include a fan delivering air into a low pressure compressor section. The air is compressed in the low pressure compressor section, and passed into a high pressure compressor section.
10 From the high pressure compressor section the air is introduced into a combustion section where it is mixed with fuel and ignited. Products of this combustion pass downstream over a high pressure turbine section, and then a low pressure turbine section.

[0003] Traditionally, on many prior art engines the low pressure turbine section has driven both the low pressure compressor section and a fan directly. As fuel consumption improves with larger fan diameters relative to core diameters it has been the trend in the industry to increase fan diameters. However, as the fan diameter is increased, high fan blade tip speeds may result in a decrease in efficiency due to compressibility effects. Accordingly, the fan speed, and thus the speed of the low pressure compressor section and low pressure turbine section (both of which historically have been coupled to the fan via the low pressure spool), have been a design constraint. More recently, gear reductions have been proposed between the low pressure spool (low pressure compressor section and low pressure turbine section) and the fan so as to allow the fan to rotate a different, more optimal speed.
20

SUMMARY

[0004] In a featured embodiment, a gas turbine engine comprises a fan and a compressor section in fluid communication with the fan. The compressor section includes a first compressor section and a second compressor section. A combustion section is in fluid communication with the compressor section. A turbine section is in fluid communication with the combustion section. The turbine section includes a first turbine section and a second turbine section. The first turbine section and the first compressor section rotate in a first direction. The second turbine section and the second compressor section rotate in a second direction, opposed to the first direction. The first turbine section has a first exit area at a first exit point and rotates at a first speed. The second turbine section has a second exit area at a second exit point and rotates at a second speed, which is higher than the first speed. A first performance quantity is defined as the product of the first speed squared and the first area. A second performance quantity is defined as the product of the second speed squared and the second area. A ratio of the first performance quantity to the second performance quantity is between about 0.5 and about 1.5. A gear reduction is included between the fan and a low spool driven by the first turbine section such that the fan rotates at a lower speed than the first turbine section.
35

[0005] In another embodiment according to the previous embodiment, the ratio is above or equal to about 0.8.

[0006] In another embodiment according to any of the previous embodiments, the ratio is above or equal to about 1.0.

[0007] In another embodiment according to any of the previous embodiments, the gear reduction causes the fan to rotate in the second opposed direction.

40 **[0008]** In another embodiment according to any of the previous embodiments, the gear reduction causes the fan to rotate in the first direction.

[0009] In another embodiment according to any of the previous embodiments, the gear reduction is a planetary gear reduction.

[0010] In another embodiment according to any of the previous embodiments, a gear ratio of the gear reduction is greater than about 2.3.
45

[0011] In another embodiment according to any of the previous embodiments, the gear ratio is greater than about 2.5.

[0012] In another embodiment according to any of the previous embodiments, the fan delivers a portion of air into a bypass duct. A bypass ratio is defined as the portion of air delivered into the bypass duct divided by the amount of air delivered into the first compressor section, with the bypass ratio being greater than about 6.0.

50 **[0013]** In another embodiment according to any of the previous embodiments, the bypass ratio is greater than about 10.0.

[0014] In another embodiment according to any of the previous embodiments, the fan has 26 or fewer blades.

[0015] In another embodiment according to any of the previous embodiments, the first turbine section has at least three stages.

55 **[0016]** In another embodiment according to any of the previous embodiments, the first turbine section has up to six stages.

[0017] In another embodiment according to any of the previous embodiments, a pressure ratio across the first turbine section is greater than about 5:1.

[0018] In another embodiment according to any of the previous embodiments, a third turbine section drives the fan, the second and third the turbine rotors each drive a compressor rotor of the compressor section.

[0019] In another embodiment according to any of the previous embodiments, the gear reduction is positioned intermediate the fan and a compressor rotor driven by the first turbine section.

[0020] In another embodiment according to any of the previous embodiments, the gear reduction is positioned intermediate the first turbine section and a compressor rotor driven by the first turbine section.

[0021] In another featured embodiment, a turbine section of a gas turbine engine comprises a first turbine section and a second turbine section. The first turbine section has a first exit area at a first exit point and rotates at a first speed. The first turbine section has at least 3 stages. The second turbine section has a second exit area at a second exit point and rotates at a second speed, which is faster than the first speed. The second turbine section has 2 or fewer stages. A first performance quantity is defined as the product of the first speed squared and the first area. A second performance quantity is defined as the product of the second speed squared and the second area. A ratio of the first performance quantity to the second performance quantity is between about 0.5 and about 1.5.

[0022] In another embodiment according to the previous embodiment, the first and second turbine sections are designed to rotate in opposed directions relative to each other.

[0023] In another embodiment according to any of the previous embodiments, a pressure ratio across the first turbine section is greater than about 5:1.

[0024] In another embodiment according to any of the previous embodiments, the ratio of the performance quantities is above or equal to about 0.8.

[0025] In another embodiment according to any of the previous embodiments, the ratio is above or equal to about 1.0.

[0026] In another embodiment according to any of the previous embodiments, the first turbine section has up to six stages.

[0027] The present invention also extends to a method of operating the gas turbine engine or turbine section described above at the specified operating parameters.

BRIEF DESCRIPTION OF THE DRAWINGS

[0028]

Figure 1 shows a gas turbine engine.

Figure 2 schematically shows the arrangement of the low and high spool, along with the fan drive.

Figure 3 schematically shows an alternative drive arrangement.

Figure 4 shows another embodiment.

Figure 5 shows yet another embodiment.

DETAILED DESCRIPTION

[0029] Figure 1 schematically illustrates a gas turbine engine 20. The gas turbine engine 20 is disclosed herein as a two-spool turbfan that generally incorporates a fan section 22, a compressor section 24, a combustor section 26 and a turbine section 28. Alternative engines might include an augmentor section (not shown) among other systems or features. The fan section 22 drives air along a bypass flow path B while the compressor section 24 drives air along a core flow path C for compression and communication into the combustor section 26 then expansion through the turbine section 28. Although depicted as a turbfan gas turbine engine in the disclosed non-limiting embodiment, it should be understood that the concepts described herein are not limited to use with turbfans as the teachings may be applied to other types of turbine engines including three-spool architectures.

[0030] The engine 20 generally includes a low speed spool 30 and a high speed spool 32 mounted for rotation about an engine central longitudinal axis A relative to an engine static structure 36 via several bearing systems 38. It should be understood that various bearing systems 38 at various locations may alternatively or additionally be provided.

[0031] The low speed spool 30 generally includes an inner shaft 40 that interconnects a fan 42, a low pressure (or first) compressor section 44 and a low pressure (or first) turbine section 46. The inner shaft 40 is connected to the fan 42 through a geared architecture 48 to drive the fan 42 at a lower speed than the low speed spool 30. The high speed spool 32 includes an outer shaft 50 that interconnects a high pressure (or second) compressor section 52 and high pressure (or second) turbine section 54. A combustor 56 is arranged between the high pressure compressor section 52 and the high pressure turbine section 54. A mid-turbine frame 57 of the engine static structure 36 is arranged generally between the high pressure turbine section 54 and the low pressure turbine section 46. The mid-turbine frame 57 further supports bearing systems 38 in the turbine section 28. As used herein, the high pressure turbine section experiences higher pressures than the low pressure turbine section. A low pressure turbine section is a section that powers a fan 42. The inner shaft 40 and the outer shaft 50 are concentric and rotate via bearing systems 38 about the engine central

longitudinal axis A which is collinear with their longitudinal axes. The high and low spools can be either co-rotating or counter-rotating.

[0032] The core airflow C is compressed by the low pressure compressor section 44 then the high pressure compressor section 52, mixed and burned with fuel in the combustor 56, then expanded over the high pressure turbine section 54 and low pressure turbine section 46. The mid-turbine frame 57 includes airfoils 59 which are in the core airflow path. The turbine sections 46, 54 rotationally drive the respective low speed spool 30 and high speed spool 32 in response to the expansion.

[0033] The engine 20 in one example is a high-bypass geared aircraft engine. The bypass ratio is the amount of air delivered into bypass path B divided by the amount of air into core path C. In a further example, the engine 20 bypass ratio is greater than about six (6:1), with an example embodiment being greater than ten (10:1), the geared architecture 48 is an epicyclic gear train, such as a planetary gear system or other gear system, with a gear reduction ratio of greater than about 2.3:1 and the low pressure turbine section 46 has a pressure ratio that is greater than about five (5:1). In one disclosed embodiment, the engine 20 bypass ratio is greater than about ten (10:1), the fan diameter is significantly larger than that of the low pressure compressor section 44, and the low pressure turbine section 46 has a pressure ratio that is greater than about five (5:1). In some embodiments, the high pressure turbine section may have two or fewer stages. In contrast, the low pressure turbine section 46, in some embodiments, has between 3 and 6 stages. Further the low pressure turbine section 46 pressure ratio is total pressure measured prior to inlet of low pressure turbine section 46 as related to the total pressure at the outlet of the low pressure turbine section 46 prior to an exhaust nozzle. The geared architecture 48 may be an epicycle gear train, such as a planetary gear system or other gear system, with a gear reduction ratio of greater than about 2.5:1.

[0034] When it is desired that the fan rotate in the same direction as the low pressure turbine section, then a planetary gear system may be utilized. On the other hand, if it is desired that the fan rotate in an opposed direction to the direction of rotation of the low pressure turbine section, then a star-type gear reduction may be utilized. A worker of ordinary skill in the art would recognize the various options with regard to gear reductions available to a gas turbine engine designer. It should be understood, however, that the above parameters are only exemplary of one embodiment of a geared architecture engine and that the present invention is applicable to other gas turbine engines including direct drive turbofans.

[0035] A significant amount of thrust is provided by the bypass flow B due to the high bypass ratio. The fan section 22 of the engine 20 is designed for a particular flight condition -- typically cruise at about 0.8 Mach and about 35,000 feet (10,668 metres). The flight condition of 0.8 Mach and 35,000 ft (10,668 metres), with the engine at its best fuel consumption - also known as "bucket cruise Thrust Specific Fuel Consumption ("TSFC"). TSFC is the industry standard parameter of the rate of lbf of fuel being burned per hour divided by lbf of thrust the engine produces at that flight condition. "Low fan pressure ratio" is the ratio of total pressure across the fan blade alone, before the fan exit guide vanes. The low fan pressure ratio as disclosed herein according to one non-limiting embodiment is less than about 1.45. "Low corrected fan tip speed" is the actual fan tip speed in ft/sec divided by an industry standard temperature correction of $[(\text{Ram Air Temperature deg R}) / 518.7]^{0.5}$. The "Low corrected fan tip speed" as disclosed herein according to one non-limiting embodiment is less than about 1150 ft / second (350.52 m/s). Further, the fan 42 may have 26 or fewer blades.

[0036] An exit area 400 is shown, in Figure 1 and Figure 2, at the exit location for the high pressure turbine section 54. An exit area for the low pressure turbine section is defined at exit 401 for the low pressure turbine section. As shown in Figure 2, the turbine engine 20 may be counter-rotating. This means that the low pressure turbine section 46 and low pressure compressor section 44 rotate in one direction, while the high pressure spool 32, including high pressure turbine section 54 and high pressure compressor section 52 rotate in an opposed direction. The gear reduction 48, may be selected such that the fan 42 rotates in the same direction as the high spool 32 as shown in Figure 2.

[0037] Another embodiment is illustrated in Figure 3. In Figure 3, the fan rotates in the same direction as the low pressure spool 30. To achieve this rotation, the gear reduction 48 may be a planetary gear reduction which would cause the fan 42 to rotate in the same direction. With either arrangement, and with the other structure as set forth above, including the various quantities and operational ranges, a very high speed can be provided to the low pressure spool. Low pressure turbine section and high pressure turbine section operation are often evaluated looking at a performance quantity which is the exit area for the turbine section multiplied by its respective speed squared. This performance quantity ("PQ") is defined as:

$$\text{Equation 1: } PQ_{ltp} = (A_{ltp} \times V_{ltp}^2)$$

$$\text{Equation 2: } PQ_{hpt} = (A_{hpt} \times V_{hpt}^2)$$

where A_{lpt} is the area of the low pressure turbine section at the exit thereof (e.g., at 401), where V_{lpt} is the speed of the low pressure turbine section, where A_{hpt} is the area of the high pressure turbine section at the exit thereof (e.g., at 400), and where V_{hpt} is the speed of the high pressure turbine section.

[0038] Thus, a ratio of the performance quantity for the low pressure turbine section compared to the performance quantity for the high pressure turbine section is:

$$\text{Equation 3: } (A_{lpt} \times V_{lpt}^2) / (A_{hpt} \times V_{hpt}^2) = PQ_{ltp} / PQ_{hpt}$$

[0039] In one turbine embodiment made according to the above design, the areas of the low and high pressure turbine sections are 557.9 in² and 90.67 in², respectively. Further, the speeds of the low and high pressure turbine sections are 10179 rpm and 24346 rpm, respectively. Thus, using Equations 1 and 2 above, the performance quantities for the low and high pressure turbine sections are:

$$\text{Equation 1: } PQ_{ltp} = (A_{lpt} \times V_{lpt}^2) = (557.9 \text{ in}^2)(10179 \text{ rpm})^2 = 57805157673.9 \text{ in}^2 \text{ rpm}^2$$

$$\text{Equation 2: } PQ_{hpt} = (A_{hpt} \times V_{hpt}^2) = (90.67 \text{ in}^2)(24346 \text{ rpm})^2 = 53742622009.72 \text{ in}^2 \text{ rpm}^2$$

and using Equation 3 above, the ratio for the low pressure turbine section to the high pressure turbine section is:

$$\text{Ratio} = PQ_{ltp} / PQ_{hpt} = 57805157673.9 \text{ in}^2 \text{ rpm}^2 / 53742622009.72 \text{ in}^2 \text{ rpm}^2 =$$

1.075

[0040] In another embodiment, the ratio was about 0.5 and in another embodiment the ratio was about 1.5. With PQ_{ltp} / PQ_{hpt} ratios in the 0.5 to 1.5 range, a very efficient overall gas turbine engine is achieved. More narrowly, PQ_{ltp} / PQ_{hpt} ratios of above or equal to about 0.8 are more efficient. Even more narrowly, PQ_{ltp} / PQ_{hpt} ratios above or equal to 1.0 are even more efficient. As a result of these PQ_{ltp} / PQ_{hpt} ratios, in particular, the turbine section can be made much smaller than in the prior art, both in diameter and axial length. In addition, the efficiency of the overall engine is greatly increased.

[0041] The low pressure compressor section is also improved with this arrangement, and behaves more like a high pressure compressor section than a traditional low pressure compressor section. It is more efficient than the prior art, and can provide more work in fewer stages. The low pressure compressor section may be made smaller in radius and shorter in length while contributing more toward achieving the overall pressure ratio design target of the engine. Moreover, as a result of the efficiency increases in the low pressure turbine section and the low pressure compressor section in conjunction with the gear reductions, the speed of the fan can be optimized to provide the greatest overall propulsive efficiency.

[0042] Figure 4 shows an embodiment 200, wherein there is a fan drive turbine 208 driving a shaft 206 to in turn drive a fan rotor 202. A gear reduction 204 may be positioned between the fan drive turbine 208 and the fan rotor 202. This gear reduction 204 may be structured and operate like the gear reduction disclosed above. A compressor rotor 210 is driven by an intermediate pressure turbine 212, and a second stage compressor rotor 214 is driven by a turbine rotor 216. A combustion section 218 is positioned intermediate the compressor rotor 214 and the turbine section 216.

[0043] Figure 5 shows yet another embodiment 300 wherein a fan rotor 302 and a first stage compressor 304 rotate at a common speed. The gear reduction 306 (which may be structured as disclosed above) is intermediate the compressor rotor 304 and a shaft 308 which is driven by a low pressure turbine section.

[0044] The Figure 4 or 5 engines may be utilized with the features disclosed above.

[0045] While this invention has been disclosed with reference to one embodiment, it should be understood that certain modifications would come within the scope of this invention. For that reason, the following claims should be studied to determine the true scope and content of this invention.

Claims**1.** A gas turbine engine comprising:

5 a fan;
 a compressor section in fluid communication with the fan, the compressor section including a first compressor section and a second compressor section;
 a combustion section in fluid communication with the compressor section; and
 a turbine section in fluid communication with the combustion section, wherein the turbine section includes a
 10 first turbine section and a second turbine section, the first turbine section and the first compressor section rotate in a first direction, the second turbine section and the second compressor section rotate in a second direction, opposed to said first direction, said first turbine section has a first exit area at a first exit point and rotates at a first speed, said second turbine section has a second exit area at a second exit point and rotates at a second speed, which is higher than the first speed, a first performance quantity is defined as the product of the first speed squared and the first area, a second performance quantity is defined as the product of the second speed squared and the second area, a ratio of the first performance quantity to the second performance quantity is
 15 between 0.5 and 1.5, and a gear reduction is included between said fan and a low spool driven by the first turbine section such that the fan rotates at a lower speed than the first turbine section.

20 **2.** The engine as set forth in claim 1, wherein there is a third turbine section driving the fan, the second and third turbine rotors each driving a compressor rotor of the compressor section.

3. The engine as set forth in claim 1 or 2, wherein said ratio is above or equal to about 0.8, or above or equal to about 1.0.

25 **4.** The engine as set forth in any of claims 1 to 3, wherein said gear reduction causes said fan to rotate in the second opposed direction.

5. The engine as set forth in any preceding claim, wherein said gear reduction causes said fan to rotate in the first direction, and optionally wherein said gear reduction is a planetary gear reduction.

30 **6.** The engine as set forth in any preceding claim, wherein a gear ratio of said gear reduction is greater than 2.3, or greater than about 2.5.

35 **7.** The engine as set forth in any preceding claim, wherein said fan delivers a portion of air into a bypass duct, and a bypass ratio being defined as the portion of air delivered into the bypass duct divided by the amount of air delivered into the first compressor section, with the bypass ratio being greater than about 6.0, or greater than about 10.0.

8. The engine as set forth in any preceding claim, wherein said fan has 26 or fewer blades.

40 **9.** The engine as set forth in any preceding claim, wherein said first turbine section has at least three stages, and optionally up to six stages.

10. The engine as set forth in any preceding claim, wherein the gear reduction is positioned:

45 intermediate the fan and a compressor rotor driven by the first turbine section; or
 intermediate the first turbine section and a compressor rotor driven by the first turbine section.

11. A turbine section of a gas turbine engine comprising:

50 a first turbine section; and
 a second turbine section, wherein said first turbine section has a first exit area at a first exit point and rotates at a first speed, said first turbine section having at least 3 stages, said second turbine section has a second exit area at a second exit point and rotates at a second speed, which is faster than the first speed, said second turbine section having 2 or fewer stages, a first performance quantity is defined as the product of the first speed squared and the first area, a second performance quantity is defined as the product of the second speed squared and the second area, and a ratio of the first performance quantity to the second performance quantity is between
 55 0.5 and 1.5.

EP 3 032 084 A1

12. The turbine section as set forth in claim 11, wherein said first and second turbine sections are designed to rotate in opposed directions relative to each other.

5 13. The engine or turbine section as set forth in any preceding claim, wherein a pressure ratio across the first turbine section is greater than 5:1.

14. The turbine section as set forth in any of claims 11 to 13, wherein said ratio of the performance quantities is above or equal to about 0.8, or above or equal to about 1.0.

10 15. The turbine section as set forth in any of claims 11 to 14, wherein said first turbine section has up to six stages.

15

20

25

30

35

40

45

50

55

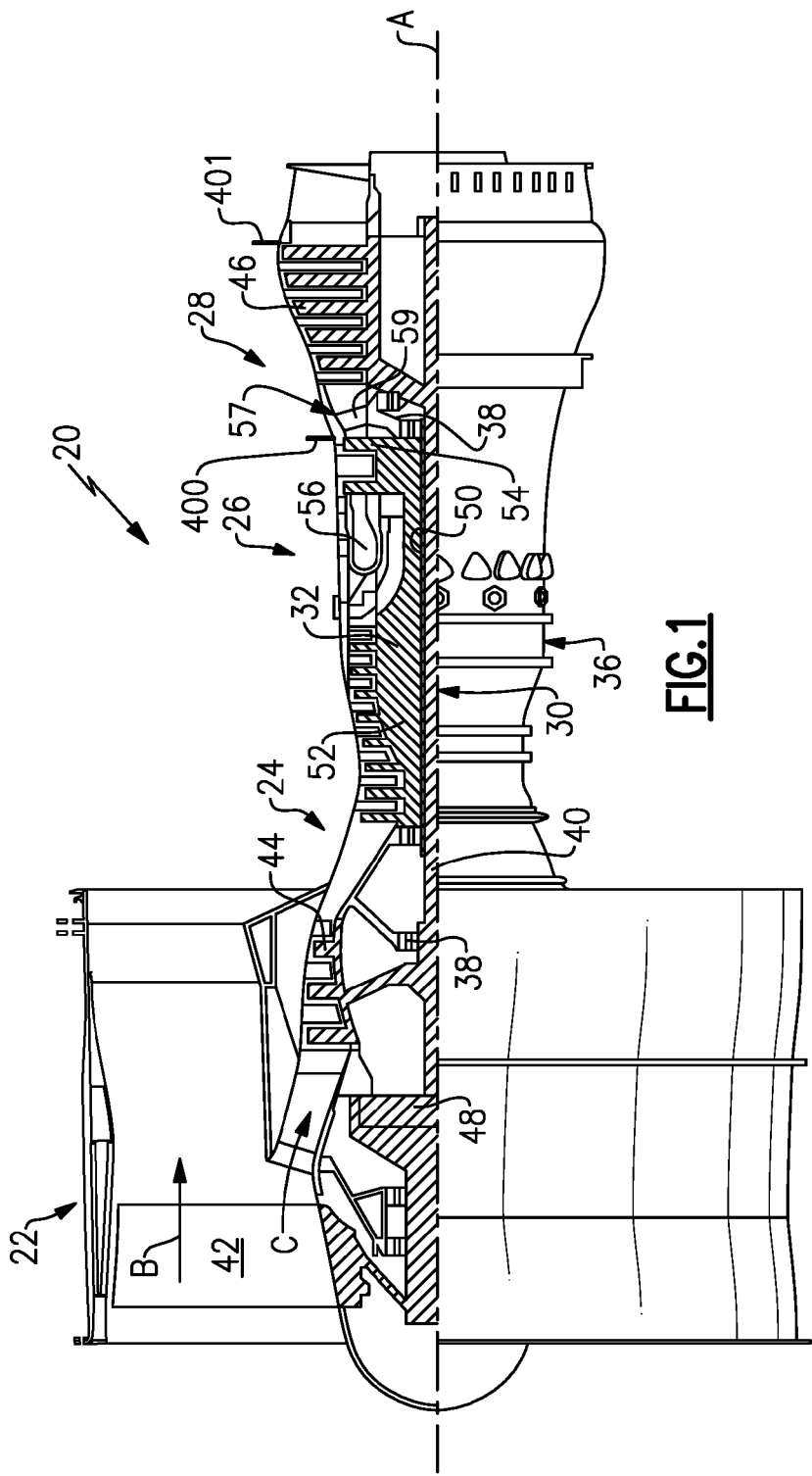

FIG. 1

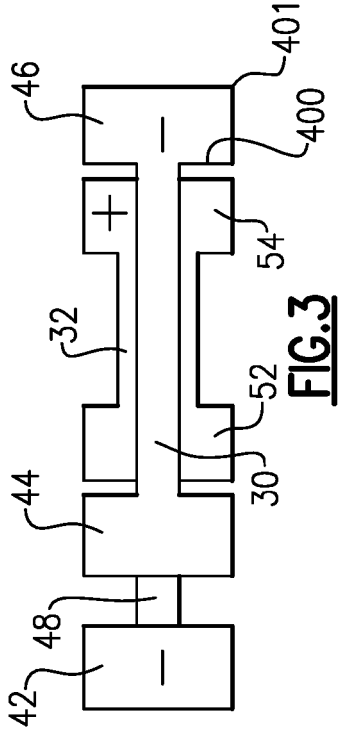

FIG. 3

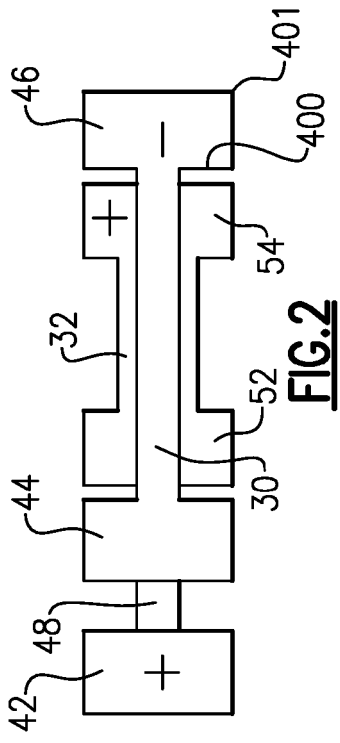
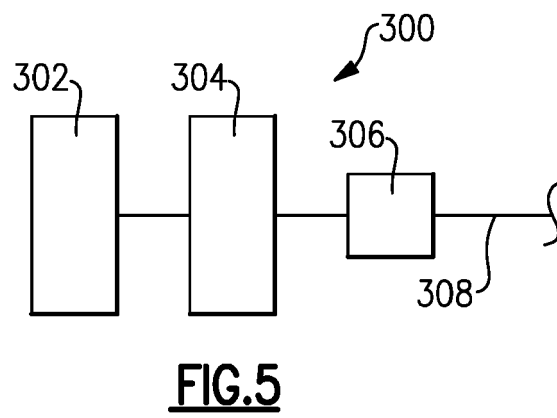
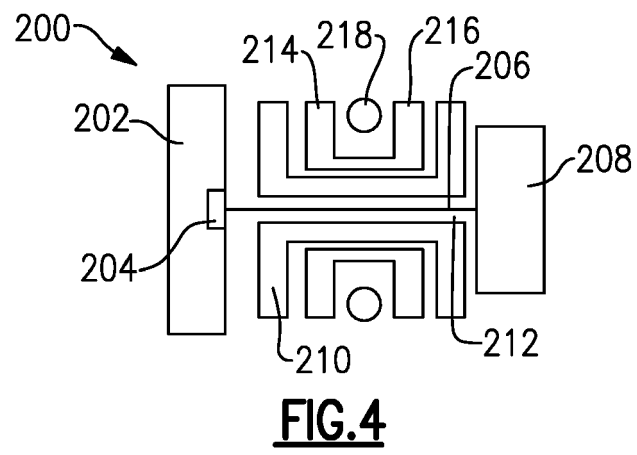

FIG. 2





EUROPEAN SEARCH REPORT

Application Number
EP 15 19 9577

5

10

15

20

25

30

35

40

45

50

55

DOCUMENTS CONSIDERED TO BE RELEVANT			
Category	Citation of document with indication, where appropriate, of relevant passages	Relevant to claim	CLASSIFICATION OF THE APPLICATION (IPC)
X	US 2014/130479 A1 (SCHWARZ FREDERICK M [US] ET AL) 15 May 2014 (2014-05-15) * paragraph [0005] - paragraph [0043]; figures 1-3 *	1-15	INV. F02K3/06 F02K3/072 F02C7/36
X	WO 2014/018142 A2 (UNITED TECHNOLOGIES CORP [US]) 30 January 2014 (2014-01-30) * paragraph [0005] - paragraph [0042]; figures 1-3 *	1-3,5-15	
A	US 3 886 737 A (GRIEB HUBERT) 3 June 1975 (1975-06-03) * column 5, line 15 - line 35; figure 4 *	2	
A	US 2013/223986 A1 (KUPRATIS DANIEL BERNARD [US] ET AL) 29 August 2013 (2013-08-29) * paragraph [0038] - paragraph [0045]; figure 1 *	2	
			TECHNICAL FIELDS SEARCHED (IPC)
			F02K F02C
The present search report has been drawn up for all claims			
Place of search The Hague		Date of completion of the search 4 May 2016	Examiner Robelin, Bruno
<p>CATEGORY OF CITED DOCUMENTS</p> <p>X : particularly relevant if taken alone Y : particularly relevant if combined with another document of the same category A : technological background O : non-written disclosure P : intermediate document</p> <p>T : theory or principle underlying the invention E : earlier patent document, but published on, or after the filing date D : document cited in the application L : document cited for other reasons & : member of the same patent family, corresponding document</p>			

EPO FORM 1503 03/82 (P04C01)

**ANNEX TO THE EUROPEAN SEARCH REPORT
ON EUROPEAN PATENT APPLICATION NO.**

EP 15 19 9577

5 This annex lists the patent family members relating to the patent documents cited in the above-mentioned European search report.
The members are as contained in the European Patent Office EDP file on
The European Patent Office is in no way liable for these particulars which are merely given for the purpose of information.

04-05-2016

Patent document cited in search report	Publication date	Patent family member(s)	Publication date
US 2014130479 A1	15-05-2014	CA 2889618 A1	22-05-2014
		EP 2920445 A1	23-09-2015
		JP 2015536409 A	21-12-2015
		US 2014130479 A1	15-05-2014
		WO 2014078157 A1	22-05-2014

WO 2014018142 A2	30-01-2014	EP 2841718 A2	04-03-2015
		WO 2014018142 A2	30-01-2014

US 3886737 A	03-06-1975	DE 2241283 A1	21-03-1974
		GB 1436796 A	26-05-1976
		US 3886737 A	03-06-1975

US 2013223986 A1	29-08-2013	EP 2820249 A2	07-01-2015
		SG 11201405143X A	30-10-2014
		US 2013223986 A1	29-08-2013
		WO 2013165521 A2	07-11-2013
