



(12) **EUROPEAN PATENT APPLICATION**

(43) Date of publication:  
**20.07.2016 Bulletin 2016/29**

(51) Int Cl.:  
**F15B 11027 (2006.01)**

(21) Application number: **15275009.7**

(22) Date of filing: **14.01.2015**

(84) Designated Contracting States:  
**AL AT BE BG CH CY CZ DE DK EE ES FI FR GB GR HR HU IE IS IT LI LT LU LV MC MK MT NL NO PL PT RO RS SE SI SK SM TR**  
 Designated Extension States:  
**BA ME**

(72) Inventor: **The designation of the inventor has not yet been filed**

(74) Representative: **BAE SYSTEMS plc**  
**Group IP Department**  
**Farnborough Aerospace Centre**  
**Farnborough**  
**Hampshire GU14 6YU (GB)**

(71) Applicant: **BAE SYSTEMS plc**  
**London SW1Y 5AD (GB)**

(54) **Hydraulic actuators**

(57) A hydraulic charging and driving system (4), and corresponding method, for extending and retracting a hydraulic actuator (2), comprising: a motor assembly (22); and an accumulator assembly (20), the motor assembly (22) and the accumulator assembly (20) being hydraulically coupled to each other; wherein the motor assembly (22) is arranged to recharge the accumulator assembly (20) with hydraulic fluid at a relatively slow rate that is slower than the rate at which the accumulator assembly

(20) is arranged to discharge when actuating the hydraulic actuator (2). The system may further comprise a selector valve (24). The accumulator assembly (20) may comprise an accumulator chamber (30), and a compression means (32) provided within the accumulator chamber (30). The motor assembly (22) may comprise a motor (42) arranged to vary a volume of a hydraulic charging chamber (38) of the motor assembly (22).

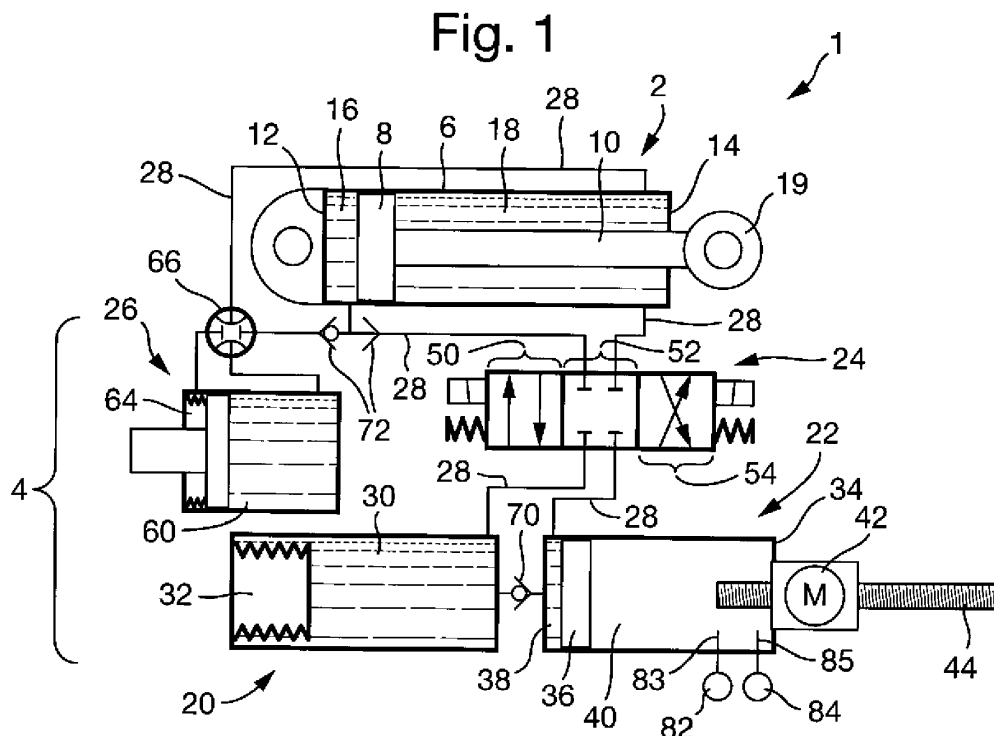

**Description**

## FIELD OF THE INVENTION

**[0001]** The present invention relates to hydraulic actuators and hydraulic actuator systems. The present invention relates in particular to, but is not limited to, hydraulic actuators and hydraulic actuator systems for aircraft.

## BACKGROUND

**[0002]** The use of hydraulic actuators, for example in aircraft, is well established. For example, they are used for flight control applications such as moving control flaps, for landing gear extension and retraction, and so on.

**[0003]** Conventionally, a plurality of actuators are coupled to a common hydraulic circuit that comprises a reservoir and a pump. An advantage of hydraulic actuators is the ability to provide a relatively high power density.

**[0004]** A disadvantage of the above described arrangements is that servicing or replacement of individual actuators can be relatively complex due to the possibility of requiring to bleed, flush and replenish the whole hydraulic circuit.

## SUMMARY OF THE INVENTION

**[0005]** The present inventor has realised that in many applications, although a relatively high power density is required or desirable, this does not need to be continually available.

**[0006]** In a first aspect, the invention provides a hydraulic charging and driving system for extending and retracting a hydraulic actuator, comprising: a motor assembly; and an accumulator assembly, the motor assembly and the accumulator assembly being hydraulically coupled to each other; wherein the motor assembly is arranged to recharge the accumulator assembly with hydraulic fluid at a relatively slow rate that is slower than the rate at which the accumulator assembly is arranged to discharge when actuating the hydraulic actuator.

**[0007]** The system may further comprise a selector valve.

**[0008]** The accumulator assembly may comprise an accumulator chamber, and a compression means provided within the accumulator chamber.

**[0009]** The motor assembly may comprise a motor arranged to vary a volume of a hydraulic charging chamber of the motor assembly.

**[0010]** The system may further comprise a hydraulic actuator comprising a bottom chamber and a piston-side chamber; wherein the accumulator assembly may be hydraulically coupled to the bottom chamber via a first setting of the selector valve to provide extension of the hydraulic actuator.

**[0011]** The accumulator assembly may be further hydraulically coupled to the piston-side chamber, in addition

to being hydraulically coupled to the bottom chamber, via the first setting of the selector valve to provide extension of the hydraulic actuator.

**[0012]** The piston-side chamber may be hydraulically coupled to the motor assembly via a further setting of the selector valve to provide retraction of the hydraulic actuator.

**[0013]** The system may further comprise an emergency assembly arranged to provide at least emergency extension of the hydraulic actuator.

**[0014]** In a further aspect, the invention provides a method of operating a hydraulic system comprising a hydraulic actuator, a selector valve, and a motor assembly and an accumulator assembly hydraulically coupled in a hydraulic circuit; the method comprising: hydraulically extending the hydraulic actuator; thereafter, recharging the accumulator assembly with hydraulic fluid via the hydraulic circuit at a relatively slow recharge rate such that the recharge takes longer than the time taken to extend the hydraulic actuator.

**[0015]** The step of recharging the accumulator assembly with hydraulic fluid may be performed by a motor of the motor assembly varying a volume of a hydraulic charging chamber of the motor assembly.

**[0016]** The step of hydraulically extending the hydraulic actuator may be performed by hydraulically coupling the accumulator assembly to a bottom chamber of the hydraulic actuator by setting the selector valve to a first setting.

**[0017]** The step of hydraulically extending the hydraulic actuator may be performed by, in addition to hydraulically coupling the accumulator assembly to a bottom chamber of the hydraulic actuator, also hydraulically coupling the accumulator assembly to the piston-side chamber, by setting the selector valve to the first setting.

**[0018]** The method may further comprise hydraulically retracting the hydraulic actuator.

**[0019]** The method may further comprise, after hydraulically retracting the hydraulic actuator, recharging the accumulator assembly with hydraulic fluid via the hydraulic circuit at a relatively slow recharge rate such that the recharge takes longer than the time taken to retract the hydraulic actuator.

**[0020]** The method may further comprise performing at least an emergency extension of the hydraulic actuator.

## BRIEF DESCRIPTION OF THE DRAWINGS

**[0021]**

Figure 1 is a schematic illustration (not to scale) of a hydraulic actuator system;

Figure 2 is a process flowchart showing certain steps of a cyclic method of actuation using the hydraulic actuator system of Figure 1;

Figures 3 to 9 (and above mentioned Figure 1) show the hydraulic actuator system at respective stages of the method of Figure 2;

Figure 10 shows the hydraulic actuator system when an optional emergency actuation process is carried out;

Figure 11 is a schematic illustration (not to scale) of a further hydraulic actuator system;

Figure 12 is a process flowchart showing certain steps of a cyclic method of actuation using the hydraulic actuator system of Figure 11;

Figures 13 to 18 (and above mentioned Figure 11) show the hydraulic actuator system at respective stages of the method of Figure 12; and

Figures 19 and 20 show the hydraulic actuator system when an optional emergency actuation process is carried out.

#### DETAILED DESCRIPTION

**[0022]** Figure 1 is a schematic illustration (not to scale) of a first embodiment of a hydraulic actuator system 1.

**[0023]** In this embodiment the hydraulic actuator system 1 comprises a linear hydraulic actuator 2 that is hydraulically coupled to a hydraulic charging and driving system 4 adapted to hydraulically charge the linear hydraulic actuator 2.

**[0024]** In this embodiment the linear hydraulic actuator 2 comprises a cylinder barrel 6, a piston (which may also be termed an actuator valve) 8, and a piston rod 10 attached to the piston 8. The piston is arranged to be able to move back and forth along the cylinder barrel 6. The cylinder barrel 6 is closed at one end by a cylinder base (which may also be termed cap) 12. The cylinder barrel 6 is closed at its other end by a cylinder head 14 where the piston rod 10 comes out of the cylinder barrel 6. The piston 8 divides the inside of the cylinder barrel 6 into two chambers, namely a bottom chamber 16 at the cylinder base 12 side of the piston 8 and a piston rod side chamber 18 at the cylinder head 14 side of the piston 8. In conventional fashion the piston 8 is provided with sliding rings and seals (not shown). The piston rod 10 is provided with an actuator load connector 19, for connecting the moving piston rod 10 with the load that is to be moved by operation of the linear hydraulic actuator 2.

**[0025]** In this embodiment the hydraulic charging and driving system 4 comprises an accumulator assembly 20, a motor assembly 22, a three-position selector valve 24, and an optional emergency assembly 26.

**[0026]** In this embodiment a hydraulic circuit 28 hydraulically couples the above described elements as follows: the accumulator assembly 20 is hydraulically coupled to the motor assembly and the three-position selector

tor valve 24. The motor assembly 22 is further coupled to the three-position selector valve 24. The three-position selector valve 24 is further coupled to the emergency assembly 26 and the linear hydraulic actuator 2. The emergency assembly 26 is further coupled to the linear hydraulic actuator 2.

**[0027]** In this embodiment the accumulator assembly 20 comprises an accumulator cylinder 30 and a bellows 32. The bellows 32 is provided within the accumulator cylinder 30. The accumulator assembly 20 is further provided with a pressure switch (not shown).

**[0028]** In this embodiment the motor assembly 22 comprises a motor assembly cylinder 34. A floating piston 36 is provided within the motor assembly cylinder 34. The floating piston 36 is arranged to be able to move back and forth along the motor assembly cylinder 34. The floating piston 36 divides the inside of the motor assembly cylinder 34 into two chambers, namely a charging chamber 38 and an air chamber 40. In conventional fashion the piston 8 is provided with sliding rings and seals (not shown). The motor assembly further comprises a motor and a lead screw 44 coupled to the motor 42. In operation, as will be described in more detail later below, at certain stages of operation the motor 42 drives the lead screw 44 in an inward direction inside the motor assembly cylinder 34 to push the floating piston 36 along the inside of the motor assembly cylinder 34 (thereby reducing the volume of the charging chamber 38), and at certain other stages of operation the motor 42 retracts the lead screw 44 in an outward direction inside the motor assembly cylinder 34 to thereby leave the floating piston 36 in floating mode. The motor assembly 22 is further provided with two pre-set retract switches, namely a first retract switch 82 at a first retract position 83, and a second retract switch 84 at a second retract position 85. As will be described in further detail later below, the two retract switches with their respective differing retract positions provide for the end of the lead screw 44 and consequently the position of the floating piston 36 to have two available floating positions each of which is used at different stages of operation when the charging chamber 38 is to be filled, thereby providing two different volumes of hydraulic liquid in the charging chamber 38, one of which is used when setting the hydraulic actuator system 1 in a ready-to-retract status, and the other one of which is used when setting the hydraulic actuator system 1 in a ready-to-extend status, thereby accommodating the difference in volume between the maximum volume of the bottom chamber 16 of the cylinder barrel 6 and the maximum volume of the piston rod side chamber 18 of the cylinder barrel 6.

**[0029]** In this embodiment the three-position selector valve 24, provides links (or blocks the potential links) between lengths of the hydraulic circuit 28 so as to hydraulically connect (or block connection of) the accumulator cylinder 30 or the charging chamber 38 to the bottom chamber 16 of the cylinder barrel 6 or the piston rod side chamber 18 of the cylinder barrel 6.

**[0030]** In more detail, in this embodiment the three-

position selector valve 24 is adjustable between three positions, namely a first open position 50, a closed position 52, and a second open position 54. When the three-position selector valve 24 is in the first open position 50, the accumulator cylinder 30 is connected to the bottom chamber 16 of the cylinder barrel 6, and the charging chamber 38 is connected to the piston rod side chamber 18 of the cylinder barrel 6. When, instead, the three-position selector valve 24 is in the closed position 52, there is no connection between the accumulator cylinder 30 and either of the bottom chamber 16 of the cylinder barrel 6 or the piston rod side chamber 18 of the cylinder barrel 6, and also there is no connection between the charging chamber 38 and either of the bottom chamber 16 of the cylinder barrel 6 or the piston rod side chamber 18 of the cylinder barrel 6. When, instead, the three-position selector valve 24 is in the second open position 54, the accumulator cylinder 30 is connected to the piston rod side chamber 18 of the of the cylinder barrel 6, and the charging chamber 38 is connected to the bottom chamber 16 of the cylinder barrel 6. It is noted that in Figure 1 the three-position selector valve 24 is in the closed position 52.

**[0031]** In this embodiment the optional emergency assembly 26 comprises an accumulator cylinder 60 and a bellows 64, for convenience termed herein an emergency cylinder 60 and an emergency bellows 64, respectively. The emergency assembly 26 is hydraulically coupled to the hydraulic circuit 28 via an emergency extend valve 66. When the emergency assembly 26 is in standby mode (as is the case in Figure 1 and also later Figures 3-9), the emergency bellows 64 is compressed, with the emergency cylinder 60 therefore at its maximum volume and full of hydraulic fluid available for insertion into the linear hydraulic actuator 2 in the event of failure of the main operation of the hydraulic actuator system 1, as will be described later below with reference to Figure 10.

**[0032]** Details of certain further connections provided by the hydraulic circuit 28 are as follows. The hydraulic circuit 28 further connects the accumulator cylinder 30 to the charging chamber 38 via a first shuttle valve 70. Also, the hydraulic circuit 28 further connects the bottom chamber 16 of the cylinder barrel 6 to the emergency extend valve 66 of the emergency assembly 26 via a second shuttle valve 72.

**[0033]** Operation of the hydraulic actuator system 1 of this embodiment will now be described with reference to Figures 1 to 10. Figure 2 is a process flowchart showing certain steps of a cyclic method of actuation using the hydraulic actuator system 1. Figure 1 and Figures 3 to 9 show the hydraulic actuator system 1 at respective stages of the method of Figure 2. Figure 10 shows the hydraulic actuator system 1 when an optional emergency actuation process is carried out using the above described optional emergency assembly 26.

**[0034]** For convenience the process will be described by starting from the condition that is shown for the hydraulic actuator system 1 in Figure 1. However, it will be

appreciated that the cyclic process may equally in fact be considered as starting at any of the stages to be described below, i.e. starting from any of the conditions that are shown for the hydraulic actuator system 1 in any of Figure 1 or Figures 3 to 9.

**[0035]** At step s2, and as shown in Figure 1, the hydraulic actuator system 1 is in a retracted state ready for extension (i.e. ready to extend the piston rod 10). In this state, the bottom chamber 16 of the cylinder barrel 6 is in its lowest volume state, and the bellows 32 of the accumulator assembly 20 are at their minimum extension, hence the accumulator cylinder 30 is in its largest volume state. The three position valve 24 is in the earlier described closed position 52. The lead screw 44 is in one of its retracted positions, more particularly the first retract position 83, i.e. the lead screw 44 has previously been moved in an outward direction inside the motor assembly cylinder 34 until movement was stopped by the first retract switch 82 due to the end of the lead screw 44 reaching the first retract position 83, to thereby leave the floating piston 36 in floating mode.

**[0036]** At step s4, the three position valve 24 is moved to the earlier described first open position 50. Consequently the bellows 32 of the accumulator assembly 20 extend and hydraulic fluid flows in the hydraulic circuit 28 with a net effect of flowing from the accumulator cylinder 30 via the three position valve 24 to the bottom chamber 16 of the cylinder barrel 6, and from the piston rod side 18 of the cylinder barrel 6 via the three position valve 24 to the charging chamber 38 of the accumulator assembly 20. As a result, the piston rod 10 of the linear hydraulic actuator 2 extends, and also the floating piston 36 of the accumulator assembly 20 is repositioned at the end of the retracted lead screw 44, i.e. at the first retract position 83. In overview, step s4 may be summarised as the three position valve 24 being moved to an extend position (the first open position 50) thereby leading to extension of the actuator under charge pressure. The resulting state of the hydraulic actuator system 1 is shown in Figure 3.

**[0037]** At step s6, the three position valve 24 is moved to the earlier described closed position 50. In overview, step s6 may be summarised as the three position valve 24 being reset to neutral position. The resulting state of the hydraulic actuator system 1 is shown in Figure 4.

**[0038]** At step s8, the motor 42 of the accumulator assembly 20 is used to drive the lead screw 44 in an inward direction into the motor assembly cylinder 34, thereby pushing the floating piston 36 against the hydraulic fluid in the motor assembly cylinder 34 thereby transferring the hydraulic fluid in the motor assembly cylinder 34 into the accumulator cylinder 30 via the shuttle valve 70 (this fluid compressing the bellows 32) thereby recharging the accumulator cylinder 30. When the hydraulic pressure in the accumulator cylinder 30 has reached a pre-determined level, the pressure switch (not shown) of the accumulator cylinder 30 signals the motor 42 to stop driving the lead screw in the inward direction (and instead, to

thereafter commence the retreat motion described below as part of step s10). The motor 42 may be a relatively small motor i.e. of relatively low power, and this recharging process may take place relatively slowly, over a relatively large time period, for example taking longer than one minute, even for example taking longer than three minutes. In particular, this recharge time period may be significantly longer than the time taken for the actuator to extend in the course of above described step s4, which may only, for example, take less than thirty seconds, or may even take less than ten seconds (and likewise compared to the time for the actuator retraction step s12 described later below). In overview, step s8 may be summarised as performing relatively slow accumulator recharge using a relatively low powered motor. (However, in other embodiments, a larger powered motor may be used, and accumulator recharge may be performed more quickly). The resulting state of the hydraulic actuator system 1 is shown in Figure 5.

**[0039]** At step s10, the motor 42 retracts the lead screw 44 in an outward direction inside the motor assembly cylinder 34 until the second retract switch 84 stops the retraction of the lead screw 44 when the end of the lead screw 44 reaches the second retract position 85, to thereby leave the floating piston 36 in floating mode. Accordingly, the hydraulic actuator system 1 is put in a state that is ready for retraction of the actuator i.e. ready for retraction of the piston rod 10. In overview, step s10 may be summarised as resetting the lead screw 44 thereby making the hydraulic actuator system ready for retraction. The resulting "ready for retraction" state of the hydraulic actuator system 1 is shown in Figure 6.

**[0040]** At step s12, the three position valve 24 is moved to the earlier described second open position 54. Consequently the bellows 32 of the accumulator assembly 20 extend and hydraulic fluid flows in the hydraulic circuit 28 with a net effect of flowing from the accumulator cylinder 30 via the three position valve 24 to the piston rod side 18 of the cylinder barrel 6, and from the bottom chamber 16 of the cylinder barrel 6 via the three position valve 24 to the charging chamber 38 of the accumulator assembly 20. As a result, the piston rod 10 of the linear hydraulic actuator 2 retracts, and also the floating piston 36 of the accumulator assembly 20 is repositioned at the end of the retracted lead screw 44, i.e. at the second retract position 85. In overview, step s12 may be summarised as the three position valve 24 being moved to a retract position (the second open position 54) thereby leading to retraction of the actuator under charge pressure. The resulting state of the hydraulic actuator system 1 is shown in Figure 7.

**[0041]** At step s14, the three position valve 24 is moved to the earlier described closed position 50. In overview, step s14 may be summarised as the three position valve 24 being reset to neutral position. The resulting state of the hydraulic actuator system 1 is shown in Figure 8.

**[0042]** At step s16, the motor 42 of the accumulator assembly 20 is used to drive the lead screw 44 in an

inward direction into the motor assembly cylinder 34, thereby pushing the floating piston 36 against the hydraulic fluid in the motor assembly cylinder 34 thereby transferring the hydraulic fluid in the motor assembly cylinder 34 into the accumulator cylinder 30 via the shuttle valve 70 (this fluid compressing the bellows 32) thereby recharging the accumulator cylinder 30. As stated above, the motor 42 may be a relatively small motor i.e. of relatively low power, and this recharging process may take place relatively slowly, over a relatively large time period, for example taking longer than one minute, even for example taking longer than three minutes. In particular, this recharge time period may be significantly longer than the time taken for the actuator to extend in the course of above described step s4, which may only, for example, take less than thirty seconds, or may even take less than ten seconds and likewise compared to the time for the actuator retraction step s12 also described above). In overview, step s16 may be summarised as performing relatively slow accumulator recharge using a relatively low powered motor. (However, as stated above, in other embodiments, a larger powered motor may be used, and accumulator recharge may be performed more quickly). The resulting state of the hydraulic actuator system 1 is shown in Figure 9.

**[0043]** At step s18, the motor 42 retracts the lead screw 44 in an outward direction inside the motor assembly cylinder 34 until the first retract switch 82 stops the retraction of the lead screw 44 when the end of the lead screw 44 reaches first retract position 83, to thereby leave the floating piston 36 in floating mode. Accordingly, the hydraulic actuator system 1 is put in a state that is ready for extension of the actuator i.e. ready for extension of the piston rod 10. In overview, step s18 may be summarised as resetting the lead screw 44 thereby making the hydraulic actuator system ready for extension. The resulting "ready for extension" state of the hydraulic actuator system 1 is the same state as described at step s2 and already shown in Figure 1, i.e. the hydraulic actuator system 1 is back at the Figure 1 state of its cyclic operational capability, and accordingly any or all of steps s4 to s18 may be repeated if desired.

**[0044]** As mentioned above, in this embodiment an optional emergency actuation process is provided using the above described optional emergency assembly 26, as described in the following paragraph. However, this need not be the case, and in other embodiments the optional emergency assembly is not included in the hydraulic actuator system 1. In yet further embodiments, an emergency assembly is provided, however it is of a different arrangement to that described below.

**[0045]** Figure 10 shows the hydraulic actuator system 1 implementing the optional emergency assembly 26 in order to carry out an emergency extension of the actuator. The emergency extend valve 66 is activated to allow the emergency bellows 64 to expand thereby pushing the hydraulic fluid in the emergency cylinder 60 from the emergency cylinder 60 into the bottom chamber 16 of

the cylinder barrel 6. As a result, the piston rod 10 of the linear hydraulic actuator 2 extends.

**[0046]** Figure 11 is a schematic illustration (not to scale) of a further embodiment of a hydraulic actuator system 101.

**[0047]** In this embodiment the hydraulic actuator system 101 comprises a linear hydraulic actuator 2 that is hydraulically coupled to a hydraulic charging and driving system 4 adapted to hydraulically charge the linear hydraulic actuator 2.

**[0048]** In this embodiment the linear hydraulic actuator 2 comprises a cylinder barrel 6, a piston (which may also be termed an actuator valve) 8, and a piston rod 10 attached to the piston 8. The piston is arranged to be able to move back and forth along the cylinder barrel 6. The cylinder barrel 6 is closed at one end by a cylinder base (which may also be termed cap) 12. The cylinder barrel 6 is closed at its other end by a cylinder head 14 where the piston rod 10 comes out of the cylinder barrel 6. The piston 8 divides the inside of the cylinder barrel 6 into two chambers, namely a bottom chamber 16 at the cylinder base 12 side of the piston 8 and a piston rod side chamber 18 at the cylinder head 14 side of the piston 8. In conventional fashion the piston 8 is provided with sliding rings and seals (not shown). The piston rod 10 is provided with an actuator load connector 19, for connecting the moving piston rod 10 with the load that is to be moved by operation of the linear hydraulic actuator 2.

**[0049]** In this embodiment the hydraulic charging and driving system 4 comprises an accumulator assembly 20, a motor assembly 22, a three-position selector valve 24, and an optional emergency assembly 26.

**[0050]** In this embodiment a hydraulic circuit 28 hydraulically couples the above described elements as follows: the accumulator assembly 20 is hydraulically coupled to the motor assembly 22, the three-position selector valve 24, and the optional emergency assembly 26. The motor assembly 22 is further coupled to the three-position selector valve 24 and the optional emergency assembly 26. The three-position selector valve 24 is further coupled to the emergency assembly 26 and the linear hydraulic actuator 2. The emergency assembly 26 is further coupled to the linear hydraulic actuator 2.

**[0051]** In this embodiment the accumulator assembly 20 comprises an accumulator cylinder 30 and a bellows 32. The bellows 32 is provided within the accumulator cylinder 30. The accumulator assembly 20 is further provided with a pressure switch (not shown).

**[0052]** In this embodiment the motor assembly 22 comprises a motor assembly cylinder 34. A floating piston 36 is provided within the motor assembly cylinder 34. The floating piston 36 is arranged to be able to move back and forth along the motor assembly cylinder 34. The floating piston 36 divides the inside of the motor assembly cylinder 34 into two chambers, namely a charging chamber 38 and an air chamber 40. In conventional fashion the piston 8 is provided with sliding rings and seals (not shown). The motor assembly further comprises a motor

and a lead screw 44 coupled to the motor 42. In operation, as will be described in more detail later below, at certain stages of operation the motor 42 drives the lead screw 44 in an inward direction inside the motor assembly cylinder 34 to push the floating piston 36 along the inside of the motor assembly cylinder 34 (thereby reducing the volume of the charging chamber 38), and at certain other stages of operation the motor 42 retracts the lead screw 44 in an outward direction inside the motor assembly cylinder 34 to thereby leave the floating piston 36 in floating mode. The motor assembly 22 is further provided with two pre-set retract switches, namely a first retract switch 82 at a first retract position 83, and a second retract switch 84 at a second retract position 85. As will be described in further detail later below, the two retract switches with their respective differing retract positions provide for the end of the lead screw 44 and consequently the position of the floating piston 36 to have two available floating positions each of which is used at different stages of operation when the charging chamber 38 is to be filled, thereby providing two different volumes of hydraulic liquid in the charging chamber 38, one of which is used when setting the hydraulic actuator system 101 in a ready-to-retract status, and the other one of which is used when setting the hydraulic actuator system 101 in a ready-to-extend status, thereby accommodating the difference in volume between the maximum volume of the bottom chamber 16 of the cylinder barrel 6 and the maximum volume of the piston rod side chamber 18 of the cylinder barrel 6.

**[0053]** In this embodiment the three-position selector valve 24, provides links (or blocks the potential links) between lengths of the hydraulic circuit 28 so as to hydraulically connect (or block connection of) the accumulator cylinder 30 or the charging chamber 38 to the bottom chamber 16 of the cylinder barrel 6 or the piston rod side chamber 18 of the cylinder barrel 6.

**[0054]** In more detail, in this embodiment the three-position selector valve 24 is adjustable between three positions, namely a first open position 50, a closed position 52, and a second open position 54. When the three-position selector valve 24 is in the first open position 50, the accumulator cylinder 30 is connected to both the bottom chamber 16 of the cylinder barrel 6 and to the piston rod side chamber 18 of the cylinder barrel 6. When, instead, the three-position selector valve 24 is in the closed position 52, there is no connection between the bottom chamber 16 of the cylinder barrel 6 and either of the accumulator cylinder 30 and the charging chamber 38, and also there is no connection between the piston rod side chamber 18 of the cylinder barrel 6 and either of the accumulator cylinder 30 and the charging chamber 38. When, instead, the three-position selector valve 24 is in the second open position 54, the accumulator cylinder 30 is connected to the piston rod side chamber 18 of the of the cylinder barrel 6, and the charging chamber 38 is connected to the bottom chamber 16 of the cylinder barrel 6. It is noted that in Figure 11 the three-position selector valve 24 is in the closed position 52.

**[0055]** In this embodiment the optional emergency assembly 26 comprises an accumulator cylinder 60 and a bellows 64, for convenience termed herein an emergency cylinder 60 and an emergency bellows 64, respectively. The emergency bellows 64 is provided within the emergency accumulator cylinder 60. The optional emergency assembly 26 is further provided with a pressure switch (not shown).

**[0056]** The emergency assembly 26 is hydraulically coupled to the hydraulic circuit 28 via an emergency extend valve 66 and via an emergency charge valve 80. When the emergency assembly 26 is in standby mode (as is the case in Figure 11 and also later Figures 13-18), the emergency bellows 64 is compressed, with the emergency accumulator cylinder 60 therefore at its maximum volume and full of hydraulic fluid available for insertion into the linear hydraulic actuator 2 in the event of failure of the main operation of the hydraulic actuator system 101, as will be described later below with reference to Figures 19 and 20.

**[0057]** Details of certain further connections provided by the hydraulic circuit 28 are as follows. The hydraulic circuit 28 further connects the accumulator cylinder 30 to the charging chamber 38 via a first shuttle valve 70. Also, the hydraulic circuit 28 further connects the bottom chamber 16 of the cylinder barrel 6 to the emergency extend valve 66 of the emergency assembly 26 via a second shuttle valve 72. Also, the hydraulic circuit 28 further connects the piston rod side chamber 18 of the cylinder barrel 6 to the emergency extend valve 66 of the emergency assembly 26 via a third shuttle valve 73.

**[0058]** Operation of the hydraulic actuator system 101 of this embodiment will now be described with reference to Figures 11 to 20. Figure 12 is a process flowchart showing certain steps of a cyclic method of actuation using the hydraulic actuator system 101. Figure 11 and Figures 13 to 18 show the hydraulic actuator system 101 at respective stages of the method of Figure 12. Figures 19 and 20 show the hydraulic actuator system 101 when an optional emergency actuation process is carried out using the above described optional emergency assembly 26.

**[0059]** For convenience the process will be described by starting from the condition that is shown for the hydraulic actuator system 101 in Figure 11. However, it will be appreciated that the cyclic process may equally in fact be considered as starting at any of the stages to be described below, i.e. starting from any of the conditions that are shown for the hydraulic actuator system 101 in any of Figure 11 or Figures 13 to 19.

**[0060]** At step s102, and as shown in Figure 11, the hydraulic actuator system 101 is in a retracted state ready for extension (i.e. ready to extend the piston rod 10). In this state, the bottom chamber 16 of the cylinder barrel 6 is in its lowest volume state, and the bellows 32 of the accumulator assembly 20 are at their minimum extension, hence the accumulator cylinder 30 is in its largest volume state. The three position valve 24 is in the earlier

described closed position 52. The lead screw 44 is in one of its retracted positions, more particularly the first retract position 83, i.e. the lead screw 44 has previously been moved in an outward direction inside the motor assembly cylinder 34 until movement was stopped by the first retract switch 82 due to the end of the lead screw 44 reaching the first retract position 83, to thereby leave the floating piston 36 in floating mode.

**[0061]** At step s104, the three position valve 24 is moved to the earlier described first open position 50. Consequently the bellows 32 of the accumulator assembly 20 extend and hydraulic fluid flows in the hydraulic circuit 28 with a net effect of flowing from the accumulator cylinder 30 via the three position valve 24 to the bottom chamber 16 of the cylinder barrel 6, and, in this embodiment, additionally also from the piston rod side 18 of the cylinder barrel 6 via the three position valve 24 to the bottom chamber 16 of the cylinder barrel 6. As a result, the piston rod 10 of the linear hydraulic actuator 2 extends, and in this embodiment during this step position of the floating piston 36 of the accumulator assembly 20 remains at the end of the retracted lead screw 44, i.e. at the first retract position 83. In overview, step s104 may be summarised as the three position valve 24 being moved to an extend position (the first open position 50) thereby leading to extension of the actuator under charge pressure. The resulting state of the hydraulic actuator system 101 is shown in Figure 13.

**[0062]** At step s106, the three position valve 24 is moved to the earlier described closed position 50. In overview, step s106 may be summarised as the three position valve 24 being reset to neutral position. The resulting state of the hydraulic actuator system 101 is shown in Figure 14.

**[0063]** At step s108, the motor 42 of the accumulator assembly 20 is used to drive the lead screw 44 in an inward direction into the motor assembly cylinder 34, thereby pushing the floating piston 36 against the hydraulic fluid in the motor assembly cylinder 34 thereby transferring the hydraulic fluid in the motor assembly cylinder 34 into the accumulator cylinder 30 via the first shuttle valve 70 (this fluid compressing the bellows 32) thereby recharging the accumulator cylinder 30. When the hydraulic pressure in the accumulator cylinder 30 has reached a pre-determined level, the pressure switch (not shown) of the accumulator cylinder 30 signals the motor 42 to stop driving the lead screw in the inward direction (and instead, to thereafter commence the retreat motion described below as part of step s110). The motor 42 may be a relatively small motor i.e. of relatively low power, and this recharging process may take place relatively slowly, over a relatively large time period, for example taking longer than one minute, even for example taking longer than three minutes. In particular, this recharge time period may be significantly longer than the time taken for the actuator to extend in the course of above described step s104, which may only, for example, take less than thirty seconds, or may even take less than ten

seconds (and likewise compared to the time for the actuator retraction step s112 described later below). In overview, step s108 may be summarised as performing relatively slow accumulator recharge using a relatively low powered motor. (However, in other embodiments, a larger powered motor may be used, and accumulator recharge may be performed more quickly). The resulting state of the hydraulic actuator system 101 is shown in Figure 15.

**[0064]** At step s110, the motor 42 retracts the lead screw 44 in an outward direction inside the motor assembly cylinder 34 until the second retract switch 84 stops the retraction of the lead screw 44 when the end of the lead screw 44 reaches the second retract position 85, to thereby leave the floating piston 36 in floating mode. Accordingly, the hydraulic actuator system 101 is put in a state that is ready for retraction of the actuator i.e. ready for retraction of the piston rod 10. In overview, step s110 may be summarised as resetting the lead screw 44 thereby making the hydraulic actuator system 101 ready for retraction. The resulting "ready for retraction" state of the hydraulic actuator system 101 is shown in Figure 16.

**[0065]** At step s112, the three position valve 24 is moved to the earlier described second open position 54. Consequently the bellows 32 of the accumulator assembly 20 extend and hydraulic fluid flows in the hydraulic circuit 28 with a net effect of flowing from the accumulator cylinder 30 via the three position valve 24 to the piston rod side 18 of the cylinder barrel 6, and from the bottom chamber 16 of the cylinder barrel 6 via the three position valve 24 to the charging chamber 38 of the accumulator assembly 20. As a result, the piston rod 10 of the linear hydraulic actuator 2 retracts, and also the floating piston 36 of the accumulator assembly 20 is repositioned at the end of the retracted lead screw 44, i.e. at the second retract position 85. In overview, step s112 may be summarised as the three position valve 24 being moved to a retract position (the second open position 54) thereby leading to retraction of the actuator under charge pressure. The resulting state of the hydraulic actuator system 101 is shown in Figure 17.

**[0066]** At step s114, the three position valve 24 is moved to the earlier described closed position 50. In overview, step s114 may be summarised as the three position valve 24 being reset to neutral position. The resulting state of the hydraulic actuator system 101 is shown in Figure 108.

**[0067]** At step s116, the motor 42 of the accumulator assembly 20 is used to drive the lead screw 44 in an inward direction into the motor assembly cylinder 34, thereby pushing the floating piston 36 against the hydraulic fluid in the motor assembly cylinder 34 thereby transferring the hydraulic fluid in the motor assembly cylinder 34 into the accumulator cylinder 30 via the first shuttle valve 70 (this fluid compressing the bellows 32) thereby recharging the accumulator cylinder 30. As stated above, the motor 42 may be a relatively small motor i.e. of relatively low power, and this recharging process may

take place relatively slowly, over a relatively large time period, for example taking longer than one minute, even for example taking longer than three minutes. In particular, this recharge time period may be significantly longer than the time taken for the actuator to extend in the course of above described step s104, which may only, for example, take less than thirty seconds, or may even take less than ten seconds and likewise compared to the time for the actuator retraction step s112 also described above). In overview, step s116 may be summarised as performing relatively slow accumulator recharge using a relatively low powered motor. (However, as stated above, in other embodiments, a larger powered motor may be used, and accumulator recharge may be performed more quickly). Furthermore, in this embodiment, as a result of implementing step 116, the hydraulic actuator system 101 is now in a state that is ready for extension of the actuator i.e. ready for extension of the piston rod 10. This "ready for extension" state of the hydraulic actuator system 101 is the same state as described at step s102 and already shown in Figure 11, i.e. the hydraulic actuator system 101 is back at the Figure 11 state of its cyclic operational capability, and accordingly any or all of steps s104 to s116 may be repeated if desired.

**[0068]** As mentioned above, in this embodiment an optional emergency actuation process is provided using the above described optional emergency assembly 26, as described in the following two paragraphs. However, this need not be the case, and in other embodiments the optional emergency assembly is not included in the hydraulic actuator system 101. In yet further embodiments, an emergency assembly is provided, however it is of a different arrangement to that described below.

**[0069]** Figure 19 shows the hydraulic actuator system 101 implementing the optional emergency assembly 26 in order to carry out an emergency extension of the actuator. The emergency extend valve 66 is activated to allow the emergency bellows 64 to expand thereby pushing the hydraulic fluid in the emergency cylinder 60 from the emergency cylinder 60 into the bottom chamber 16 of the cylinder barrel 6, flow through the second shuttle valve 72 taking place due to the additional hydraulic pressure. As a result, the piston rod 10 of the linear hydraulic actuator 2 extends. An advantage of the above described hydraulic actuator system 1 is that it further optionally allows the emergency assembly 26 to be rechargeable (although this does not need to be the case in other embodiments).

**[0070]** Figure 20 shows the hydraulic actuator system 101 implementing such an optional recharge of the optional emergency assembly 26 having previously performed the emergency extend process described in the preceding paragraph. The emergency extend valve 66 is returned to closed position, and the emergency charge valve 80 is opened. Then, in a process step analogous to step s108 described earlier above, the motor 42 of the accumulator assembly 20 is used to drive the lead screw 44 in an inward direction into the motor assembly cylinder

34, thereby pushing the floating piston 36 against the hydraulic fluid in the motor assembly cylinder 34 thereby transferring the hydraulic fluid in the motor assembly cylinder 34 into the emergency cylinder 60 via the first shuttle valve 70 and the now open emergency charge valve 80 (this fluid compressing the emergency bellows 64) thereby recharging the emergency cylinder 60. When the hydraulic pressure in the accumulator cylinder 30 has reached a pre-determined level, the pressure switch (not shown) of the emergency cylinder 60 signals the motor 42 to stop driving the lead screw in the inward direction. The resulting state of the hydraulic actuator system 101 is shown in Figure 15. Thereafter, the charge valve 80 is returned to closed position, leaving the hydraulic actuator system 101 in the same state as that at the end of step s108 as described above i.e. in the same state as that shown in Figure 15.

**[0071]** An advantage of the above described embodiments is that, whilst nevertheless only requiring relatively low powered motors (due to the approach of charging the accumulator over a time span greater than the operating time of the actuator), single modular hydraulic actuators can be provided, rather than one large overall hydraulic circuit, and thus servicing or replacement of individual actuators can be reduced in complexity due to avoiding or alleviating the need to bleed, flush and replenish the whole hydraulic circuit. Furthermore, the aspect of charging the accumulator over a time span greater than the operating time of the actuator is acceptable for many applications, for example deployment of landing gear where an "up" request would not normally be followed by a "down request" and vice versa, aircraft door opening/closing, and so on. As mentioned above, further particular advantages that tend to be provided by the embodiment shown in Figure 11 include the possibility of providing a rechargeable emergency operation system. Another advantage that tends to be provided by the embodiment shown in Figure 11 is that the volume requirement of the accumulator cylinder 30 is reduced by the way the extend command is ported having been changed (compared, as it were, to the embodiment shown in Figure 1). By directing pressure to both sides of the piston on extend, the resultant force is proportional to the difference in the piston's area from the piston rod side to the extend side. Consequently, the force upon extend is reduced but is more in line with the retract capability. In comparison, the embodiment of Figure 1 uses a larger accumulator to develop maximum extend thrust and needs a larger accumulator volume to achieve this.

**[0072]** It will be appreciated that in other embodiments details of individual elements of the above described arrangements may be replaced by alternative elements providing equivalent effects. For example, one or more of the various bellows described in the above embodiments may be replaced by alternative compression and/or energy storing means and/or pressure exerting means and/or hydraulic fluid flow control means, for example springs. Where appropriate, additional pistons

and the like may be used in association with such alternative means. Also, in other embodiments, elements such as pistons and so on may be omitted if the use of one or more alternative compression and/or energy storing means and/or pressure exerting means and/or hydraulic fluid flow control means renders one or more existing pistons and so on redundant or less desirable. Similarly, in other embodiments, one or more of the above described valves, and/or pressure switches and/or position switches may be omitted or modified with either resulting diminished performance or efficiency, or in other cases, no diminution of performance, for example if alternative elements and arrangements are provided. Also, any cylinders may be replaced by alternative shaped chambers. In yet further embodiments, the details of the linear hydraulic actuator may be changed, by use of other forms of hydraulic actuator that nevertheless benefit from the remaining details of the above described embodiments of hydraulic actuator systems. In yet further embodiments, alternative switching arrangements are provided instead of the particular three position selector valve apparatus and arrangements used by way of example in the above described embodiments. In yet further embodiments, different forms of the motor assembly 22 are provided compared to those described in the above embodiments. For example, different forms of motor and/or lead screw, or equivalent elements, may be provided. Also, other details, including for example the use of a floating piston, may be varied, by the use of other arrangements that provide the same or at least suitably equivalent effect or capability.

### Claims

1. A hydraulic charging and driving system (4) for extending and retracting a hydraulic actuator (2), comprising:
  - a motor assembly (22); and
  - an accumulator assembly (20), the motor assembly (22) and the accumulator assembly (20) being hydraulically coupled to each other; wherein the motor assembly (22) is arranged to recharge the accumulator assembly (20) with hydraulic fluid at a relatively slow rate that is slower than the rate at which the accumulator assembly (20) is arranged to discharge when actuating the hydraulic actuator (2).
2. The system according to claim 1, further comprising a selector valve (24).
3. The system according to claim 1 or claim 2, wherein the accumulator assembly (20) comprises an accumulator chamber (30), and a compression means (32) provided within the accumulator chamber (30).

4. A system according to any of claims 1 to 3, wherein the motor assembly (22) comprises a motor (42) arranged to vary a volume of a hydraulic charging chamber (38) of the motor assembly (22).
5. A system according to any of claims 2 to 4, further comprising a hydraulic actuator (2) comprising a bottom chamber (16) and a piston-side chamber (18); wherein the accumulator assembly (20) is hydraulically coupled to the bottom chamber (16) via a first setting of the selector valve (24) to provide extension of the hydraulic actuator (2).
6. A system according to claim 5, wherein the accumulator assembly (20) is further hydraulically coupled to the piston-side chamber (18), in addition to being hydraulically coupled to the bottom chamber (16), via the first setting of the selector valve (24) to provide extension of the hydraulic actuator (2).
7. A system according to claim 5 or claim 6, wherein the piston-side chamber (18) is hydraulically coupled to the motor assembly (22) via a further setting of the selector valve (24) to provide retraction of the hydraulic actuator (2).
8. A system according to any of claims 1 to 7, further comprising an emergency assembly (26) arranged to provide at least emergency extension of the hydraulic actuator (2).
9. A method of operating a hydraulic system comprising a hydraulic actuator (2), a selector valve (24), and a motor assembly (22) and an accumulator assembly (20) hydraulically coupled in a hydraulic circuit (28); the method comprising:
- hydraulically extending the hydraulic actuator (2);  
thereafter, recharging the accumulator assembly (20) with hydraulic fluid via the hydraulic circuit (28) at a relatively slow recharge rate such that the recharge takes longer than the time taken to extend the hydraulic actuator (2).
10. A method according to claim 9, wherein the step of recharging the accumulator assembly (20) with hydraulic fluid is performed by a motor (42) of the motor assembly (22) varying a volume of a hydraulic charging chamber (38) of the motor assembly (22).
11. A method according to claim 9 or claim 10, wherein the step of hydraulically extending the hydraulic actuator (2) is performed by hydraulically coupling the accumulator assembly (20) to a bottom chamber (16) of the hydraulic actuator (2) by setting the selector valve (24) to a first setting.
12. A method according to claim 11, wherein the step of hydraulically extending the hydraulic actuator (2) is performed by, in addition to hydraulically coupling the accumulator assembly (20) to a bottom chamber (16) of the hydraulic actuator (2), also hydraulically coupling the accumulator assembly (20) to the piston-side chamber (18), by setting the selector valve (24) to the first setting.
13. A method according to any of claims 9 to 12, the method further comprising hydraulically retracting the hydraulic actuator (2).
14. A method according to claim 14, the method further comprising, after hydraulically retracting the hydraulic actuator (2), recharging the accumulator assembly (20) with hydraulic fluid via the hydraulic circuit (28) at a relatively slow recharge rate such that the recharge takes longer than the time taken to retract the hydraulic actuator (2).
15. A method according to any of claims 9 to 14, the method further comprising performing at least an emergency extension of the hydraulic actuator (2).



Fig. 2

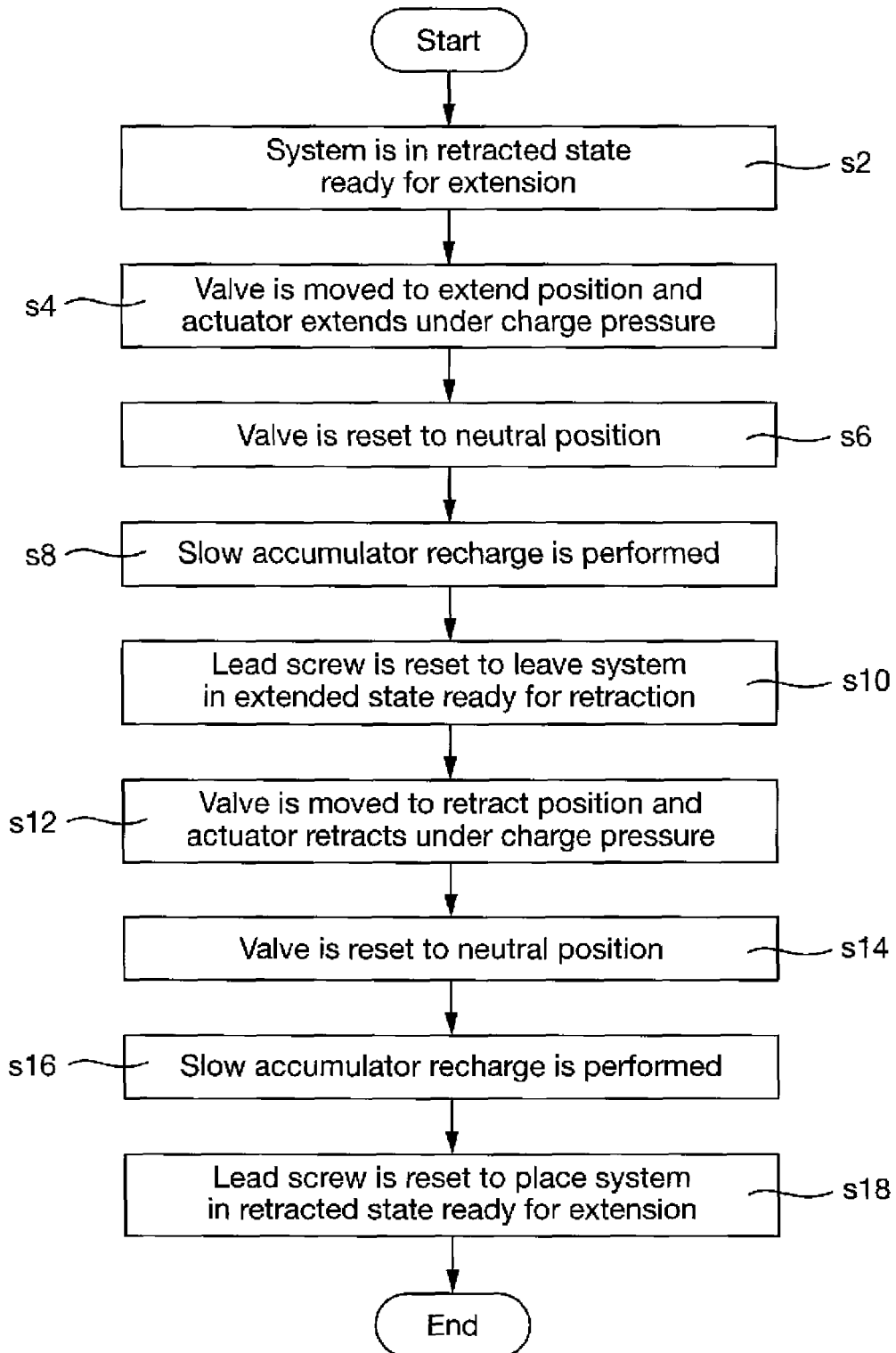

Fig. 4

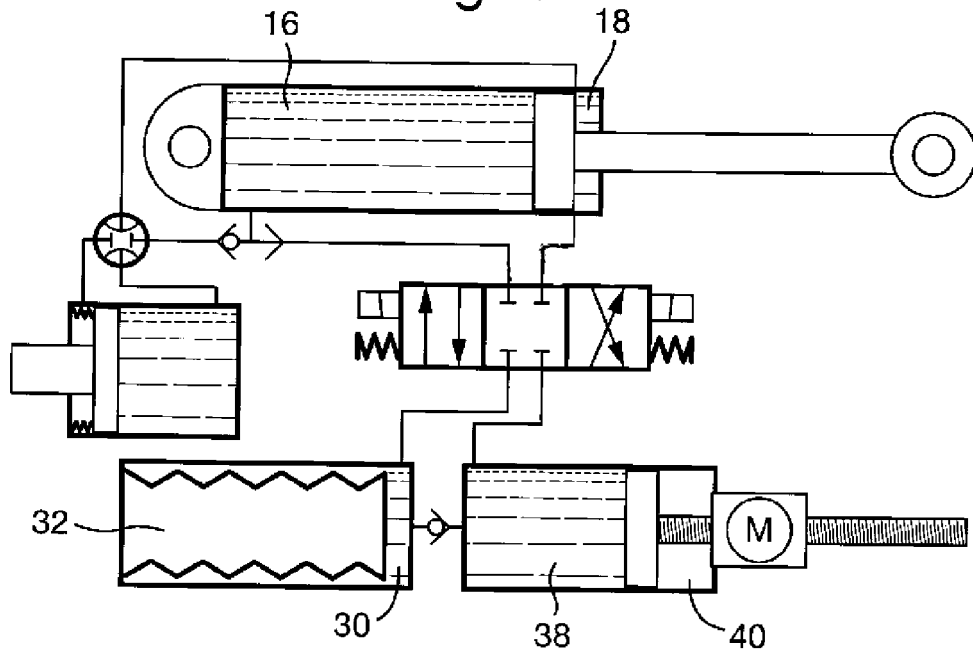

Fig. 5

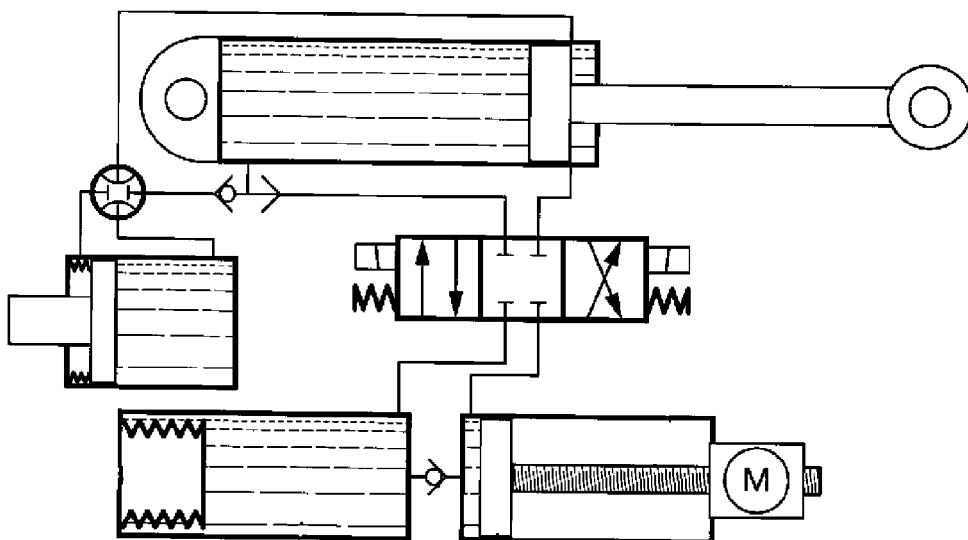

Fig. 6

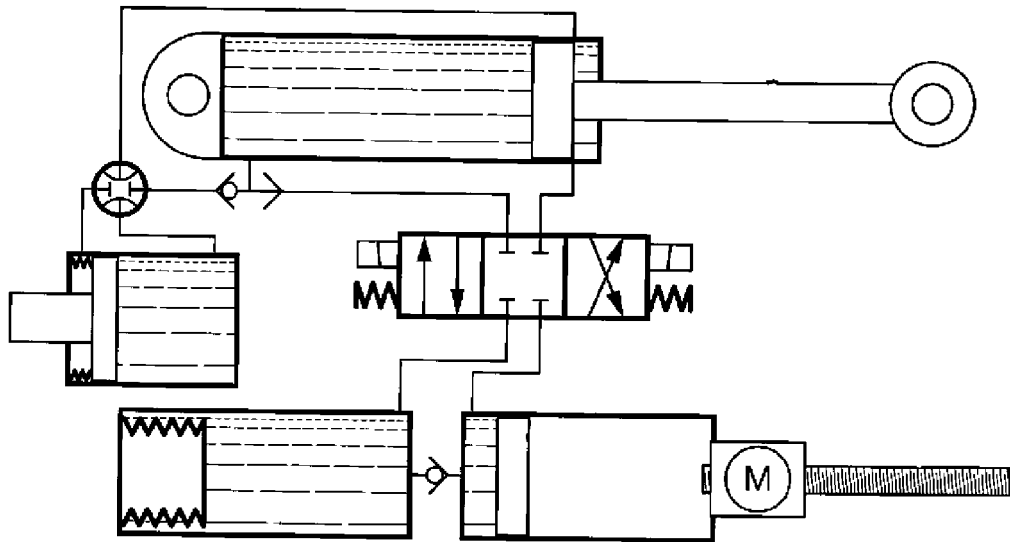

Fig. 7

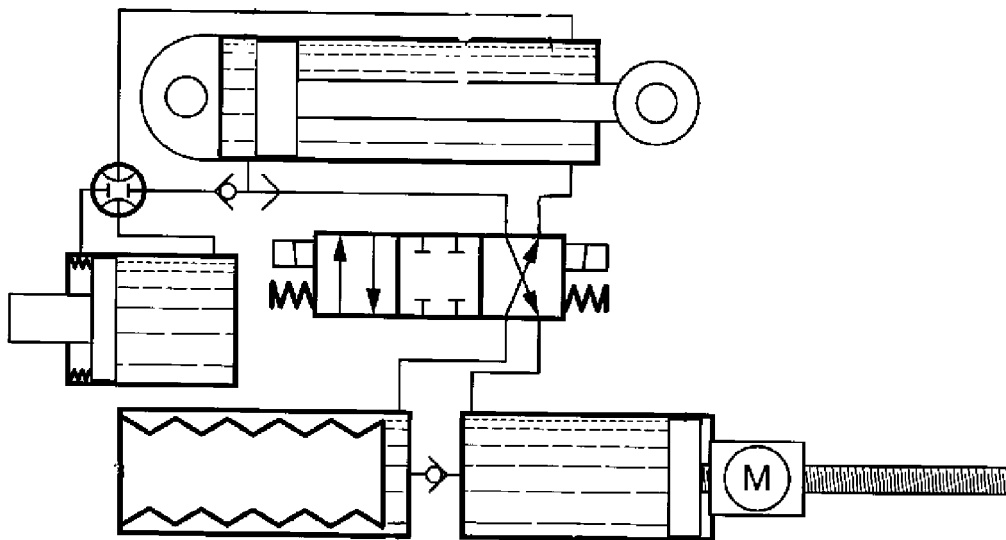

Fig. 8

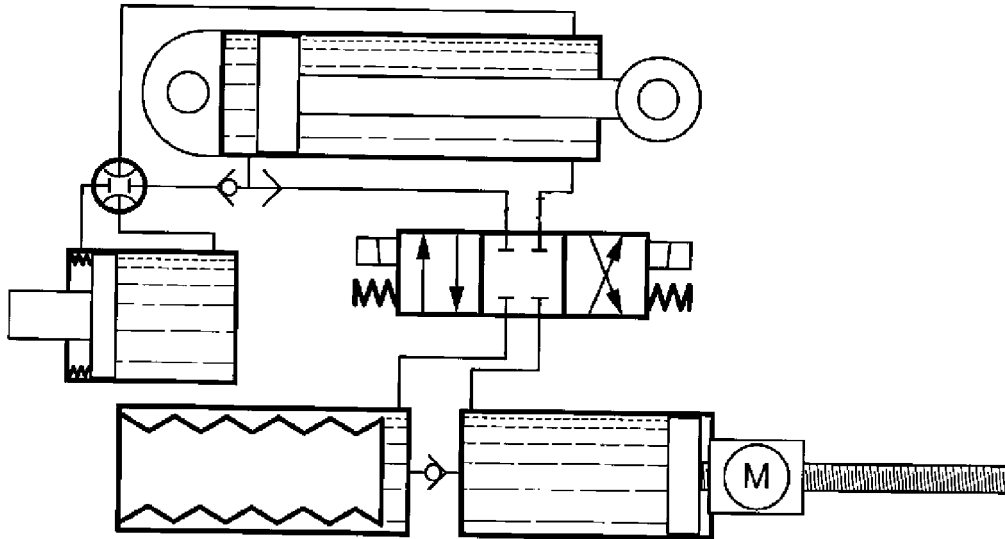

Fig. 9

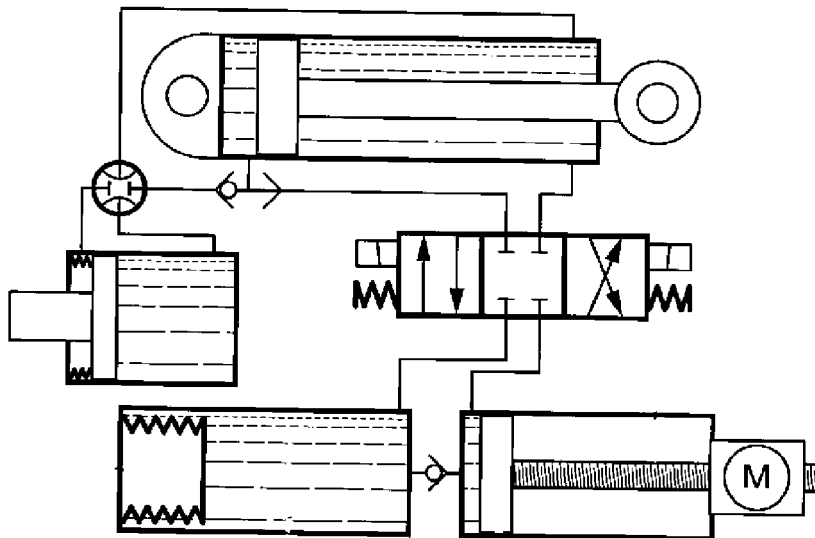



Fig. 12

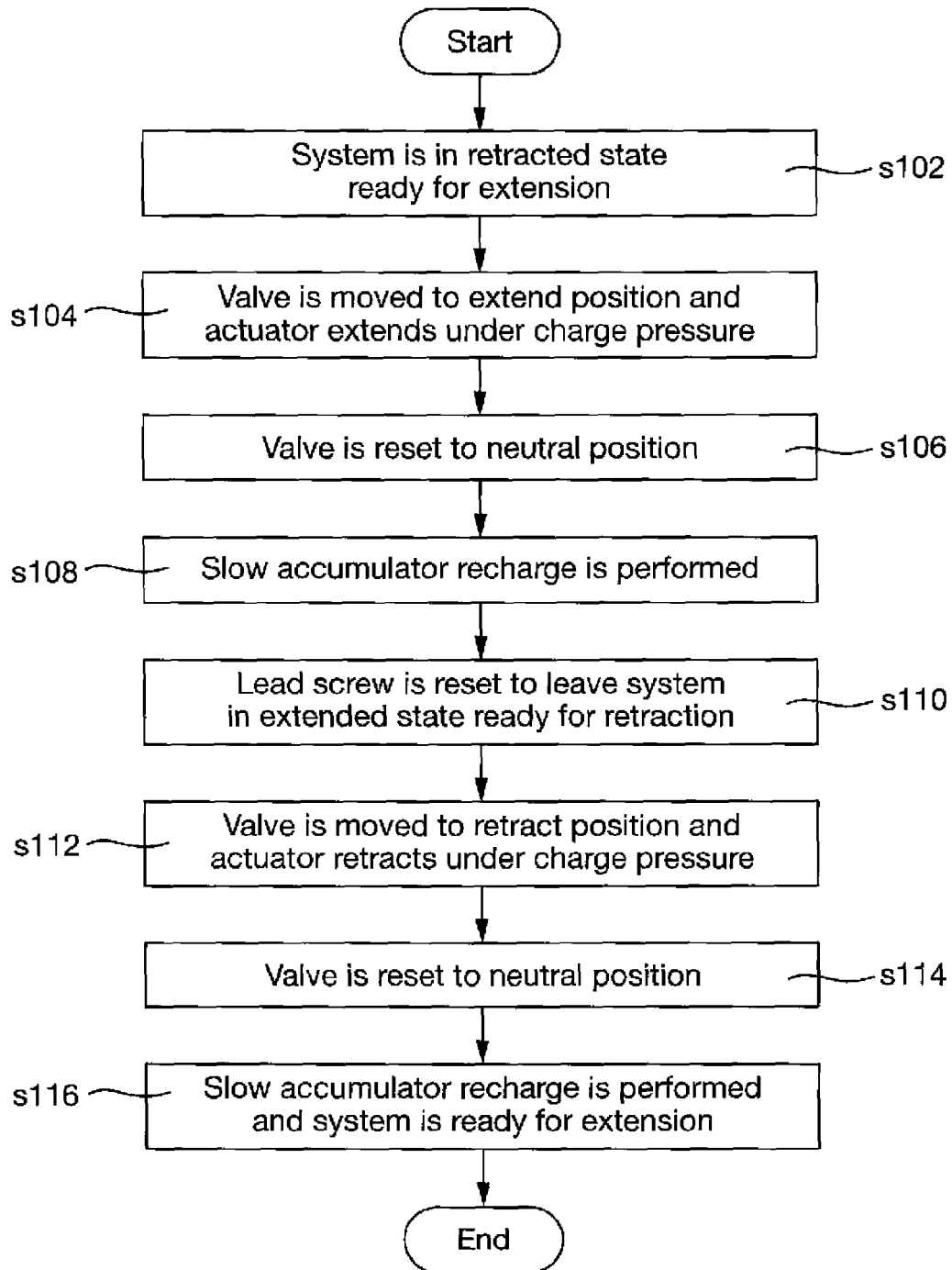

Fig. 13

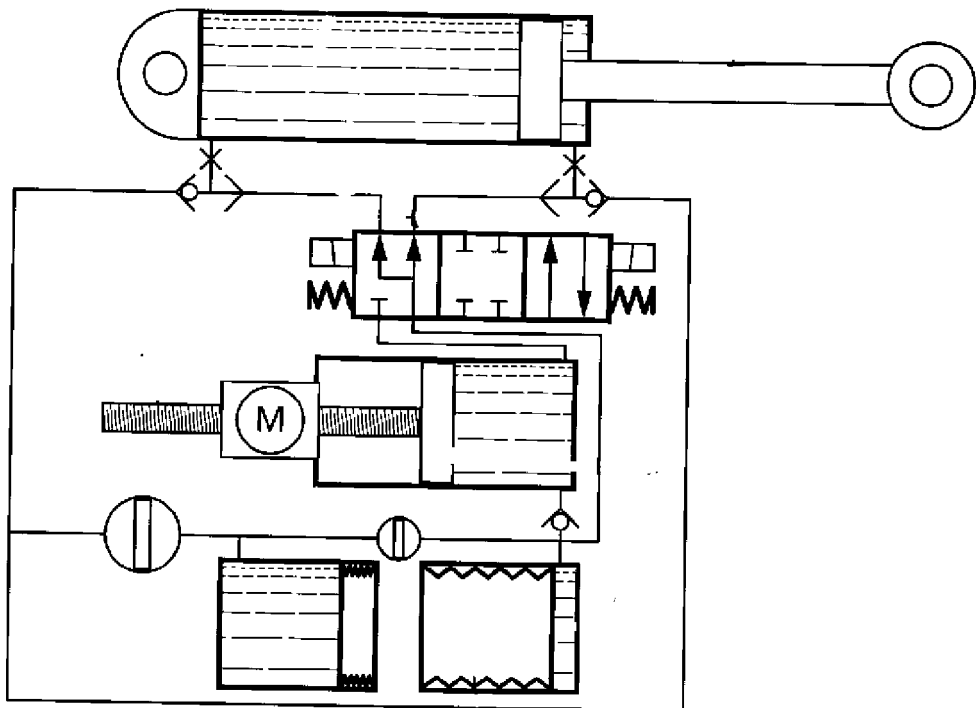

Fig. 14

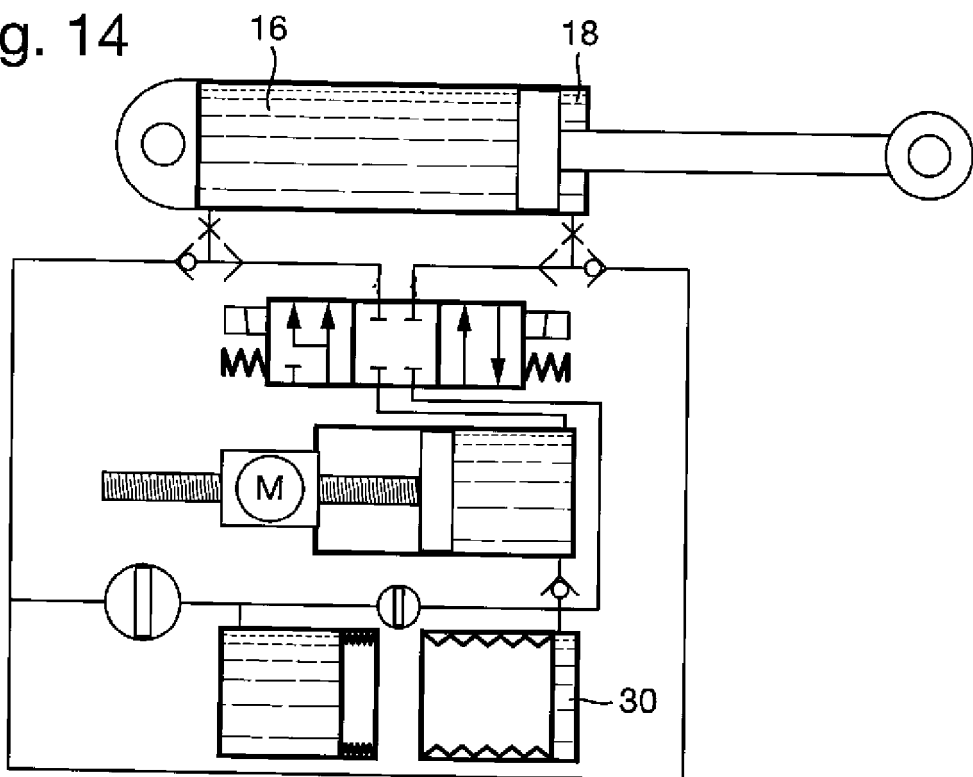

Fig. 15

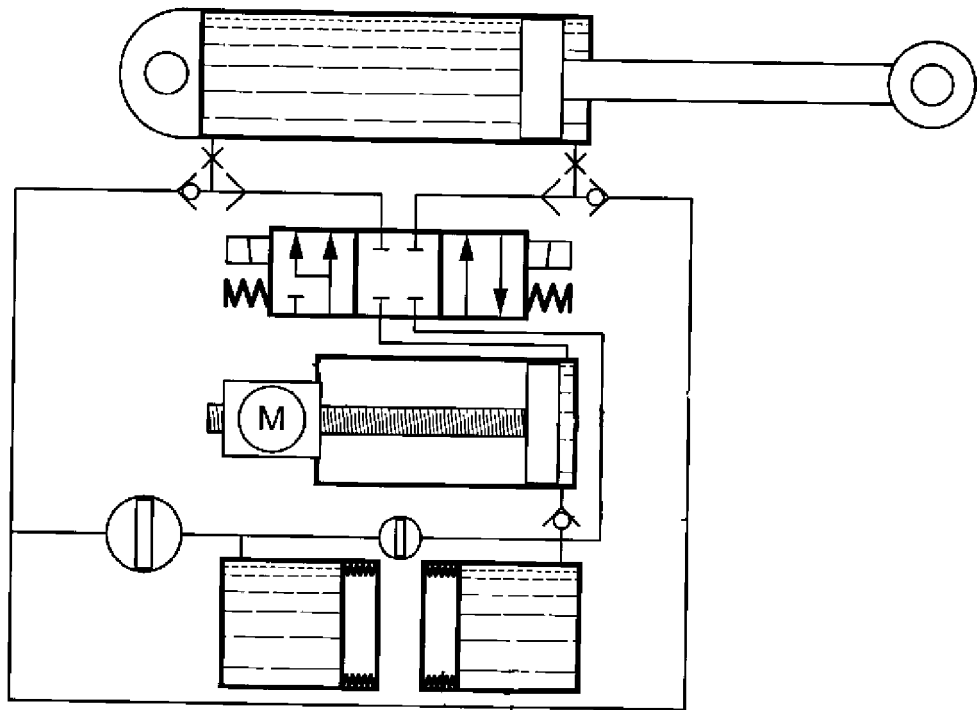

Fig. 16

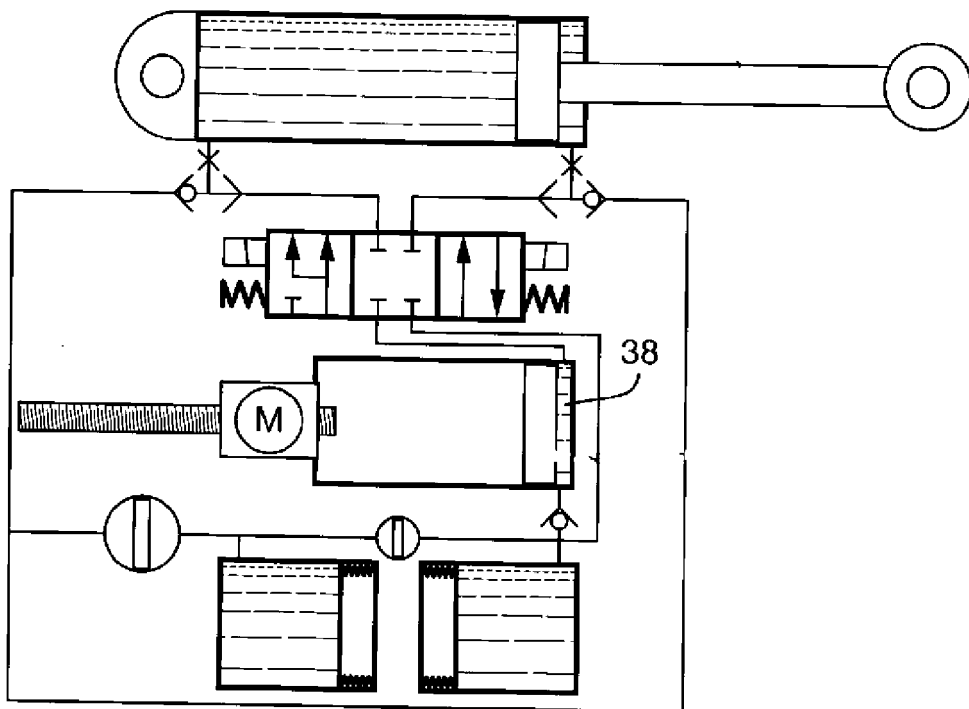

Fig. 17

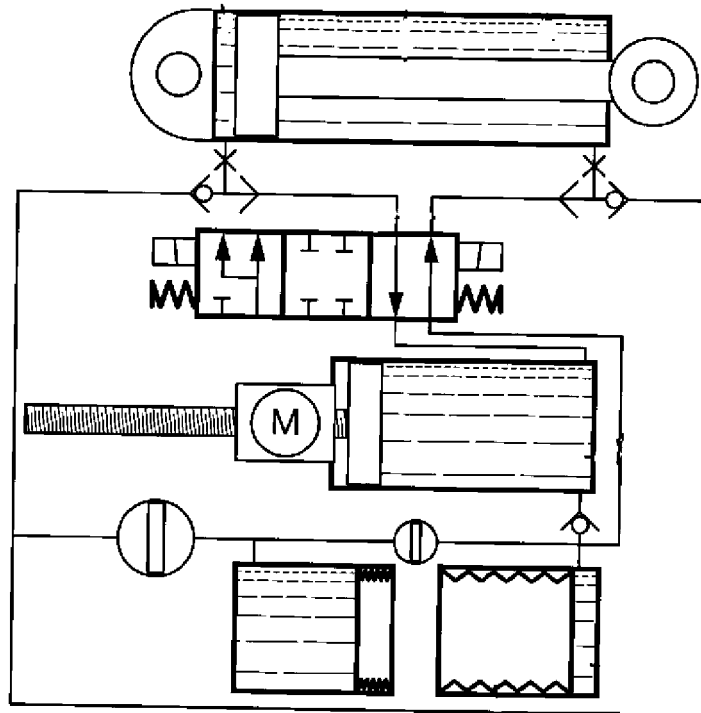
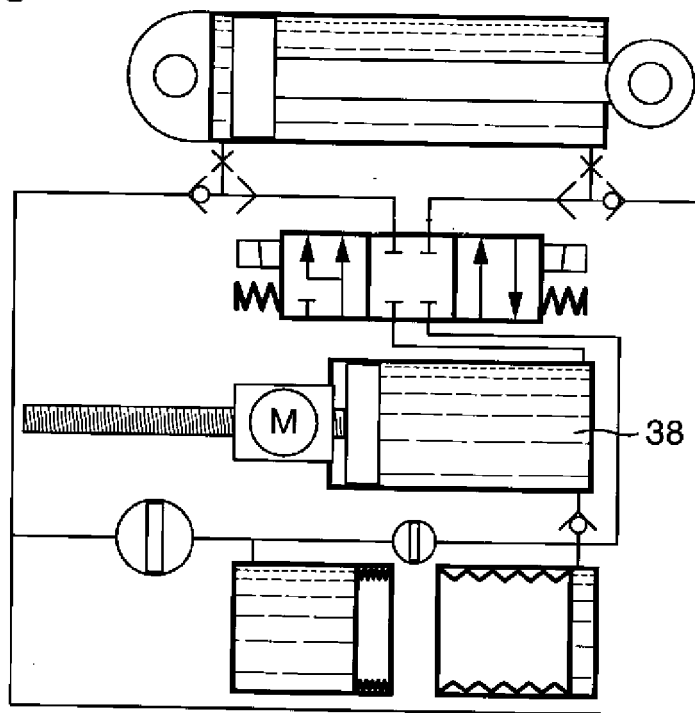

Fig. 18







EUROPEAN SEARCH REPORT

Application Number  
EP 15 27 5009

5

10

15

20

25

30

35

40

45

50

55

DOCUMENTS CONSIDERED TO BE RELEVANT			
Category	Citation of document with indication, where appropriate, of relevant passages	Relevant to claim	CLASSIFICATION OF THE APPLICATION (IPC)
X A	GB 773 755 A (ELECTRIC AUTO LITE CO) 1 May 1957 (1957-05-01) * the whole document *	1,3,4 2,5,7	INV. F15B1/027
X	US 2011/278068 A1 (LAW ARNOLD [US] ET AL) 17 November 2011 (2011-11-17) * figure 3 *	1-3,5-7, 9,11-13	
X A	US 2006/070378 A1 (GEIGER DAVID [US]) 6 April 2006 (2006-04-06) * paragraph [0009]; figures 1-4 * * paragraph [0023] - paragraph [0034] *	9,11,13 1-3,5,7	
A	DE 31 33 111 A1 (BOSCH GMBH ROBERT [DE]) 14 April 1983 (1983-04-14) * the whole document *	1,3	
A	US 2003/188529 A1 (COLLET OLIVIER [FR] ET AL) 9 October 2003 (2003-10-09) * figure 1 *	1,8,9,15	
			TECHNICAL FIELDS SEARCHED (IPC)
			F15B
The present search report has been drawn up for all claims			
Place of search Munich		Date of completion of the search 20 July 2015	Examiner Díaz Antuña, Elena
CATEGORY OF CITED DOCUMENTS X : particularly relevant if taken alone Y : particularly relevant if combined with another document of the same category A : technological background O : non-written disclosure P : intermediate document		T : theory or principle underlying the invention E : earlier patent document, but published on, or after the filing date D : document cited in the application L : document cited for other reasons & : member of the same patent family, corresponding document	

EPO FORM 1503 03 82 (P04C01)

ANNEX TO THE EUROPEAN SEARCH REPORT  
ON EUROPEAN PATENT APPLICATION NO.

EP 15 27 5009

5 This annex lists the patent family members relating to the patent documents cited in the above-mentioned European search report.  
The members are as contained in the European Patent Office EDP file on  
The European Patent Office is in no way liable for these particulars which are merely given for the purpose of information.

20-07-2015

Patent document cited in search report	Publication date	Patent family member(s)	Publication date
GB 773755 A	01-05-1957	NONE	
US 2011278068 A1	17-11-2011	NONE	
US 2006070378 A1	06-04-2006	US 2006070378 A1 WO 2006039262 A2	06-04-2006 13-04-2006
DE 3133111 A1	14-04-1983	DE 3133111 A1 JP S5839801 A	14-04-1983 08-03-1983
US 2003188529 A1	09-10-2003	BR 0300469 A CA 2418787 A1 DE 60300240 D1 DE 60300240 T2 EP 1342644 A1 ES 2233910 T3 FR 2836670 A1 JP 3759732 B2 JP 2003252297 A US 2003188529 A1	17-08-2004 04-09-2003 03-02-2005 22-12-2005 10-09-2003 16-06-2005 05-09-2003 29-03-2006 10-09-2003 09-10-2003

EPO FORM P0459

For more details about this annex : see Official Journal of the European Patent Office, No. 12/82