



(12) **EUROPEAN PATENT APPLICATION**

(88) Date of publication A3:  
**01.03.2017 Bulletin 2017/09**

(51) Int Cl.:  
**E03D 11/14** <sup>(2006.01)</sup>

(43) Date of publication A2:  
**16.11.2016 Bulletin 2016/46**

(21) Application number: **16020176.0**

(22) Date of filing: **09.05.2016**

(84) Designated Contracting States:  
**AL AT BE BG CH CY CZ DE DK EE ES FI FR GB GR HR HU IE IS IT LI LT LU LV MC MK MT NL NO PL PT RO RS SE SI SK SM TR**  
Designated Extension States:  
**BA ME**  
Designated Validation States:  
**MA MD**

(71) Applicant: **Ridvan Erbil, Kamil Istanbul (TR)**

(72) Inventor: **Ridvan Erbil, Kamil Istanbul (TR)**

(30) Priority: **11.05.2015 TR 201505681**

(54) **A WALL-HUNG TOILET BOWL MOUNTING APPARATUS**

(57) The application concerns mounting a wall-hung toilet bowl to the wall using a mounting apparatus, which comprises a fixed wedge (1) and a movable wedge (5). The fixed wedge (1) is mounted to a stud bolt (2) extending from the wall. The movable wedge (5) is mounted to the toilet bowl by means of a stay bolt (7), a plastic bushing (8) and a mounting stopper (9). The toilet bowl is then

placed on a sheet support (6) which was mounted on an inclined surface (1.2) of the fixed wedge (1) whereby arms (5.1) of the movable wedge (5) engage the fixed wedge (1). After placing the wall-hung toilet bowl, it is pressed towards the wall through tightening the stay bolts (7) located inside of the mounting stoppers (9) due to the slope of the inclined surface (1.2).

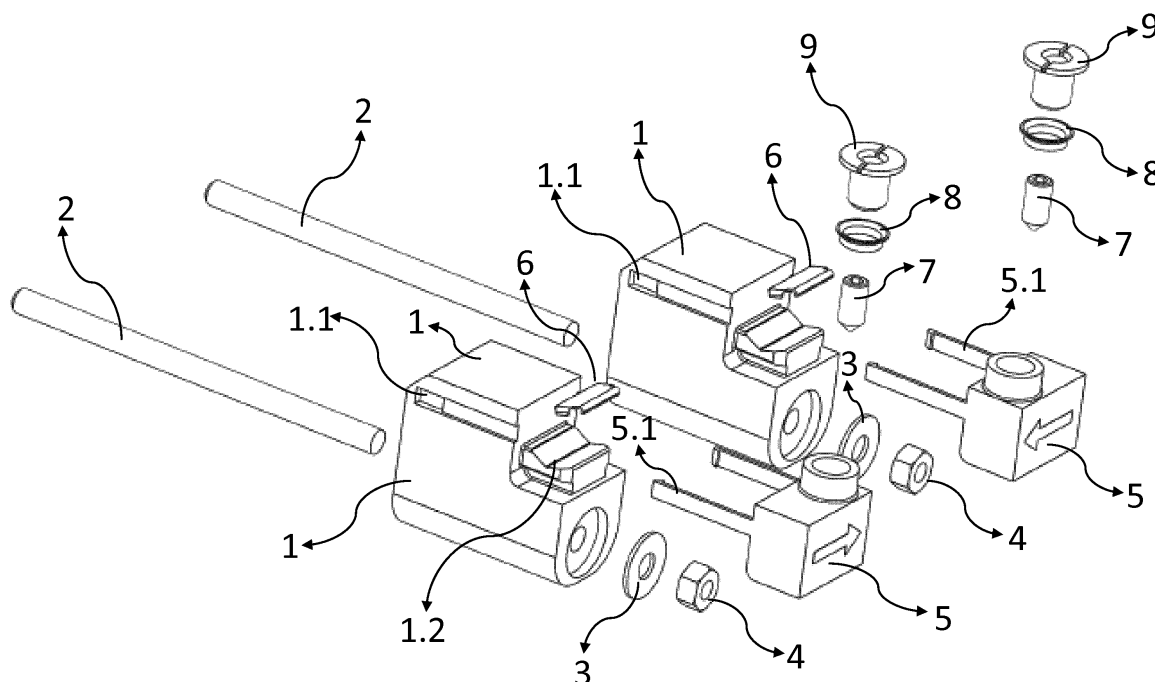

**FIGURE 5**

**PARTIAL EUROPEAN SEARCH REPORT**

Application Number

under Rule 62a and/or 63 of the European Patent Convention.  
This report shall be considered, for the purposes of  
subsequent proceedings, as the European search report

EP 16 02 0176

**DOCUMENTS CONSIDERED TO BE RELEVANT**

Category	Citation of document with indication, where appropriate, of relevant passages	Relevant to claim	CLASSIFICATION OF THE APPLICATION (IPC)
X	WO 2009/071179 A1 (FISCHERWERKE GMBH & CO KG [DE]; TRESOLDI ANTONIO [IT]) 11 June 2009 (2009-06-11) * the whole document *	1-4	INV. E03D11/14
X	EP 2 657 417 A1 (FISCHERWERKE GMBH & CO KG [DE]) 30 October 2013 (2013-10-30) * the whole document *	1-4	
X	EP 2 390 430 A2 (FISCHERWERKE GMBH & CO KG [DE]) 30 November 2011 (2011-11-30) * the whole document *	1-4	
X	DE 20 2007 017328 U1 (VILLEROY & BOCH [DE]) 28 February 2008 (2008-02-28) * the whole document *	1-4	
			TECHNICAL FIELDS SEARCHED (IPC)
			E03D

**INCOMPLETE SEARCH**

The Search Division considers that the present application, or one or more of its claims, does/do not comply with the EPC so that only a partial search (R.62a, 63) has been carried out.

Claims searched completely :

Claims searched incompletely :

Claims not searched :

Reason for the limitation of the search:

see sheet C

1

Place of search	Date of completion of the search	Examiner
Munich	19 January 2017	Geisenhofer, Michael
<b>CATEGORY OF CITED DOCUMENTS</b> X : particularly relevant if taken alone Y : particularly relevant if combined with another document of the same category A : technological background O : non-written disclosure P : intermediate document T : theory or principle underlying the invention E : earlier patent document, but published on, or after the filing date D : document cited in the application L : document cited for other reasons & : member of the same patent family, corresponding document		

EPO FORM 1503 03.82 (P04E07)



# INCOMPLETE SEARCH SHEET C

Application Number

EP 16 02 0176

Claim(s) completely searchable:

-

Claim(s) searched incompletely:

1-4

Reason for the limitation of the search:

Claims 1 - 4 are incomprehensive due to the poor language quality such that a meaningful search cannot be carried out based on the wording of the claims (Article 84 EPC).

Even if the figures and the description is used to interpret the wording of the claims, the claims still lack clarity since the claims do not define the interaction between the various parts of the device. In particular, it is not clear what the "sheet support (6)" is and how it works.

In addition to the poor language of the claims, it appears that the independent claim lacks a plurality of essential features. The independent claim neither defines how the fixed and movable wedges are connected nor how the toilet bowl is connected to the movable wedge by the stay bolt.

Finally, the scope of protection of the independent claim remains obscure. It appears that the applicant intends to claim a toilet bowl mounted on a wall. However, this shall be clearly stated.

For the purpose of search, the claims were interpreted to refer to a mounting system for mounting a toilet bowl to the wall whereby the system comprises a first part (connectable to the stud bolts arranged in the wall) and a second part (connectable to the bowl). Both parts are wedge shaped and connected by a stay bolt such that tightening of the stay bolt results in a relative movement of the two parts which in turn results in tightening the bowl towards the wall.

More characteristics are not derivable from the application documents due to the poor language of claims and description. The same applies to the alternative version of claims and description filed in response to the invitation under Rule 63(1) EPC to clarify the intended scope of protection.

**ANNEX TO THE EUROPEAN SEARCH REPORT  
ON EUROPEAN PATENT APPLICATION NO.**

EP 16 02 0176

5 This annex lists the patent family members relating to the patent documents cited in the above-mentioned European search report.  
The members are as contained in the European Patent Office EDP file on  
The European Patent Office is in no way liable for these particulars which are merely given for the purpose of information.

19-01-2017

Patent document cited in search report	Publication date	Patent family member(s)	Publication date
WO 2009071179 A1	11-06-2009	AT 507351 T CN 101896671 A EP 2215312 A1 WO 2009071179 A1	15-05-2011 24-11-2010 11-08-2010 11-06-2009
EP 2657417 A1	30-10-2013	DE 102012103721 A1 EP 2657417 A1	31-10-2013 30-10-2013
EP 2390430 A2	30-11-2011	DE 102010021429 A1 EP 2390430 A2	01-12-2011 30-11-2011
DE 202007017328 U1	28-02-2008	AT 522672 T AU 2008335881 A1 CA 2681340 A1 CN 101668904 A DE 202007017328 U1 EP 2150657 A1 ES 2372656 T3 JP 5641940 B2 JP 2011506802 A KR 20100025516 A PL 2150657 T3 US 2010107322 A1 WO 2009074301 A1	15-09-2011 18-06-2009 18-06-2009 10-03-2010 28-02-2008 10-02-2010 25-01-2012 17-12-2014 03-03-2011 09-03-2010 31-01-2012 06-05-2010 18-06-2009