



(12) **EUROPEAN PATENT APPLICATION**

(43) Date of publication:  
**23.11.2016 Bulletin 2016/47**

(51) Int Cl.:  
**A61M 1/00 (2006.01)**

(21) Application number: **16177808.9**

(22) Date of filing: **28.01.2013**

(84) Designated Contracting States:  
**AL AT BE BG CH CY CZ DE DK EE ES FI FR GB GR HR HU IE IS IT LI LT LU LV MC MK MT NL NO PL PT RO RS SE SI SK SM TR**

(30) Priority: **02.02.2012 US 201261594033 P**

(62) Document number(s) of the earlier application(s) in accordance with Art. 76 EPC:  
**13703687.7 / 2 809 372**

(71) Applicant: **KCI Licensing, Inc.**  
**San Antonio, TX 78265-9508 (US)**

(72) Inventors:  
• **PRATT, Benjamin A.**  
**Poole, Dorset BH15 3PU (GB)**

• **FLOWER, Kingsley Robert George**  
**Ringwood, Hampshire BH24 1XY (GB)**  
• **COULTHARD, Richard Daniel John**  
**Verwood, Dorset BH31 6LL (GB)**  
• **BEASLEY, Mike**  
**Wimborne, Dorset BH21 3UB (GB)**  
• **EVANS, Daniel**  
**Swansea, SA3 4NG (GB)**

(74) Representative: **Cordina, Kevin John**  
**Olswang LLP**  
**90 High Holborn**  
**London WC1V 6XX (GB)**

Remarks:

This application was filed on 04.07.2016 as a divisional application to the application mentioned under INID code 62.

(54) **SYSTEMS AND METHODS FOR DELIVERING FLUID TO A WOUND THERAPY DRESSING**

(57) Provided are systems and methods for delivery of fluid to a wound therapy dressing. In exemplary embodiments, a pressure source provides negative pressure to a wound dressing and a biasing mechanism provides positive pressure to a fluid reservoir.

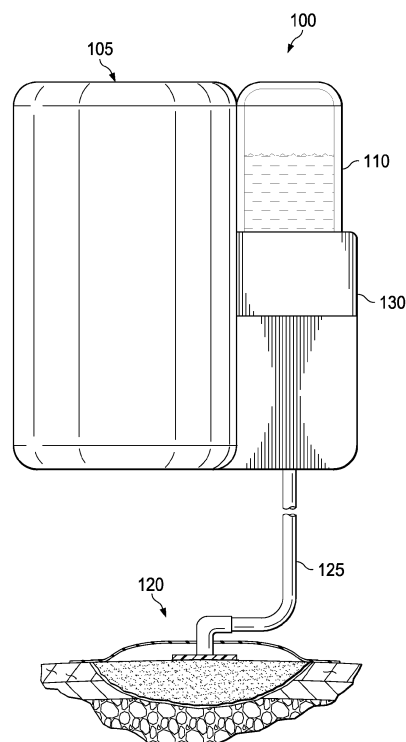

**FIG. 1**

## Description

### BACKGROUND

#### 1. Cross-Reference to Related Application

[0001] This application claims priority to U.S. Provisional Patent Application No. 61/594,033 filed February 2, 2012, entitled SYSTEMS AND METHODS FOR DELIVERING FLUID TO A WOUND THERAPY DRESSING, the disclosure of which is hereby incorporated by reference in its entirety.

#### 2. Field

[0002] The subject matter of this specification relates generally to healing of wounds and wound-treatment therapies. More particularly, but not by way of limitation, the subject matter relates to systems and methods for improving fluid-instillation and negative pressure wound therapy (NPWT) apparatuses and methods.

#### 3. Discussion

[0003] Clinical studies and practice have shown that providing a reduced pressure in proximity to a tissue site augments and accelerates the growth of new tissue at the tissue site. The applications of this phenomenon are numerous, but application of reduced pressure has been particularly successful in treating wounds. This treatment (frequently referred to in the medical community as "negative pressure wound therapy," "reduced pressure therapy," or "vacuum therapy") provides a number of benefits, including faster healing and increased formulation of granulation tissue. Typically, reduced pressure is applied to tissue through a porous pad or other manifold device. The porous pad contains cells or pores that are capable of distributing reduced pressure to the tissue and channeling fluids that are drawn from the tissue. The porous pad may be incorporated into a dressing having other components that facilitate treatment.

[0004] Typical instillation therapy instills fluid into a wound under a low positive pressure. For maximum therapeutic effect, the instilled fluid should reach all exposed tissue surfaces. The practice of fully filling a wound with instillation fluid, combined with the application of porous wound fillers and negative pressure to help distribute fluid, are techniques used to try and achieve good instillation therapy. Such techniques include numerous disadvantages, including difficulty in delivering the desired volume of fluid without overfilling the system and causing leakage.

[0005] Large volumes of fluid may be involved in certain systems, requiring frequent canister changes that may lead to user dissatisfaction. Although low positive pressures are typically used to fill the wound cavity, the hydraulic (essentially incompressible) nature of the fluid means that over filling can quickly cause leakage. Tor-

tuos contours within a wound cavity may be difficult to reach with both foam dressings and liquid-fill techniques as gas pockets may be created. Applying a low vacuum during liquid instillation (to help maintain a seal and reduce leaking, to minimize patient discomfort, and to aid fluid distribution) can be problematic as instilled fluid may be removed before it is fully distributed through the dressing. Furthermore, the complexity of the system is increased when separate pumping mechanisms are incorporated into the wound therapy system.

[0006] The referenced shortcomings are not intended to be exhaustive, but rather are among many that tend to impair the effectiveness of previously known techniques in fluid delivery to wound dressings; however, those mentioned here are sufficient to demonstrate that the methodologies appearing in the art have not been satisfactory and that a significant need exists for the techniques described and claimed in this disclosure. For at least the reasons described above, improved wound treatment systems and methods are therefore desired.

### SUMMARY

[0007] From the foregoing discussion, it should be apparent that a need exists for a system and method for improved delivery of fluid to a wound therapy dressing. The method in the disclosed embodiments substantially includes the steps necessary to carry out the functions presented above with respect to the operation of the described system.

[0008] Certain embodiments comprise a system configured for delivering fluid to a negative pressure wound therapy dressing, wherein the system comprises a biasing mechanism configured to compress a fluid reservoir. In particular embodiments, the system comprises a housing configured to receive a fluid reservoir. In specific embodiments, the biasing mechanism is configured to secure a fluid reservoir within the housing. In certain embodiments, the biasing mechanism is configured as a spring. In particular embodiments the spring is a constant-force spring. In certain embodiments, the positive pressure exerted on the fluid in the reservoir is greater than or equal to approximately 75 mm Hg.

[0009] In particular embodiments, the fluid reservoir is a polyethylene bag. Specific embodiments comprise a control circuit configured to control a flow of fluid from the fluid reservoir. In certain embodiments, the control circuit is coupled to a flow sensor configured to detect the flow rate of fluid from the fluid reservoir and to provide a fluid flow rate signal to the control circuit. In particular embodiments, the control circuit is coupled to a flow controller. The flow controller may be adapted to be positioned in fluid communication between the fluid reservoir and the wound therapy dressing. In specific embodiments, the flow controller is configured as a control valve. Certain embodiments also comprise a conduit in fluid communication with a wound dressing. Particular embodiments also comprise a negative pressure source in

fluid communication with the wound dressing. In specific embodiments, the biasing mechanism is disposed within a receptacle configured to extend from a housing.

**[0010]** Certain embodiments also include a method of delivering a fluid to a wound dressing. The method comprises exerting a force from a biasing mechanism on a fluid reservoir and compressing the fluid reservoir, wherein a fluid is directed from the fluid reservoir to the wound dressing via a conduit. Specific embodiments further comprise controlling a flow of fluid from the fluid reservoir via a flow controller. In particular embodiments, the flow controller is controlled by a control circuit. In certain embodiments, the biasing mechanism is a spring. Particular embodiments also comprise securing the fluid reservoir within a housing via the biasing mechanism. Exerting the force from the biasing mechanism may create a positive pressure on the fluid in the reservoir that is, for example, greater than or equal to approximately 75 mm Hg. Certain embodiments also comprise providing a negative pressure to the wound dressing.

**[0011]** Particular embodiments also include a method of providing instillation fluid and negative pressure to a wound dressing. The method comprises: applying negative pressure to the wound dressing while inhibiting instillation fluid flow to the wound dressing; ceasing to apply negative pressure to the wound dressing and measuring a volumetric leak rate from the wound dressing; enabling instillation fluid flow to the wound dressing; measuring the flow rate of the instillation fluid and the pressure at the wound dressing; verifying wound dressing pressure is approximately atmospheric pressure; ceasing the flow of instillation fluid to the wound dressing; allowing the instillation fluid to remain in the wound dressing; and removing the instillation fluid from the wound dressing.

**[0012]** In particular embodiments, enabling instillation fluid flow to the wound dressing comprises creating a pressure in a fluid reservoir by exerting a force from a biasing mechanism. In certain embodiments, the biasing mechanism is a spring.

**[0013]** Specific embodiments also include a system for treating a wound with a wound dressing. The system comprises: a housing with a receptacle configured to receive a fluid reservoir; a biasing mechanism disposed within the receptacle for compressing the fluid reservoir; a negative pressure source disposed within the housing; and a conduit for fluidly connecting the reservoir, the negative pressure source, and the wound dressing. In particular embodiments, the biasing mechanism is a spring. In certain embodiments, the negative pressure source comprises a vacuum pump and a negative pressure controller. The vacuum pump and the negative pressure controller may be adapted to be controlled by a control circuit according to a negative pressure input signal received from the wound therapy dressing. In particular embodiments, the receptacle is slideably received within the housing and configured to extend from the housing. Certain embodiments also comprise a flow sensor and a flow controller coupled to the conduit. The flow sensor and

the flow controller may be adapted to be positioned in fluid communication between the fluid reservoir and the wound therapy dressing.

**[0014]** In yet another embodiment, provided is a system adapted to deliver fluid to a wound therapy dressing including a negative pressure source, a housing, a biasing mechanism, and a control circuit. The negative pressure source is adapted to be in fluid communication with the wound therapy dressing to provide negative pressure to the wound therapy dressing. The housing is adapted to receive a fluid reservoir, the fluid reservoir adapted to be in fluid communication with the wound therapy dressing to provide fluid from the fluid reservoir to the wound therapy dressing. The biasing mechanism is adapted to secure the fluid reservoir in the housing and to exert a positive pressure on the fluid in the fluid reservoir. The control circuit is adapted to control the negative pressure in the wound therapy dressing.

**[0015]** In yet another embodiment, provided is a system adapted to deliver fluid to a wound therapy dressing including a negative pressure source, a housing, a flow sensor, a flow controller, and a control circuit. The negative pressure source is adapted to be in fluid communication with the wound therapy dressing to provide negative pressure to the wound therapy dressing. The housing is adapted to receive a fluid reservoir, the fluid reservoir adapted to be in fluid communication with the wound therapy dressing to provide fluid from the fluid reservoir to the wound therapy dressing. The flow sensor is adapted to be positioned in fluid communication between the fluid reservoir and the wound therapy dressing and to detect a flow rate of the fluid from the fluid reservoir to the wound therapy dressing. The flow controller is adapted to be positioned in fluid communication between the fluid reservoir and the wound therapy dressing and to control a flow of the fluid from the fluid reservoir to the wound therapy dressing. The control circuit is adapted to control the negative pressure source. Additionally, the control circuit is adapted to receive a fluid flow rate signal from the flow sensor that corresponds to the flow rate of the fluid from the fluid reservoir and a negative pressure signal that corresponds to the negative pressure in the wound therapy dressing.

**[0016]** In yet another embodiment, disclosed is a method of providing instillation fluid and negative pressure to a wound dressing including: applying negative pressure to the wound dressing; ceasing to apply negative pressure to the wound dressing when the negative pressure in the wound dressing reaches a target negative pressure; measuring a volumetric leak rate of the negative pressure from the wound dressing; enabling instillation fluid flow to the wound dressing after the wound dressing reaches the target negative pressure, wherein the instillation fluid flow to the wound dressing is substantially inhibited prior to the negative pressure in the wound dressing reaching the target negative pressure and the volumetric leak rate being measured; measuring a flow rate of the instillation fluid to the wound dressing; moni-

toring the negative pressure in the wound dressing as the instillation fluid flows into the wound dressing; ceasing the instillation fluid flow to the wound dressing when the negative pressure in the wound dressing is approximately atmospheric pressure; allowing the instillation fluid to remain in the wound dressing for a predetermined time period; and removing the instillation fluid from the wound dressing after the predetermined time period.

[0017] In yet another embodiment, disclosed is a method of providing instillation fluid and negative pressure to a wound dressing including applying negative pressure to the wound dressing until the negative pressure in the wound dressing reaches a target negative pressure; determining a required volumetric flow rate of the negative pressure to the wound dressing to maintain the negative pressure in the wound dressing substantially at the target negative pressure, the required volumetric flow rate of the negative pressure substantially corresponding to a volumetric leak rate of the negative pressure from the wound dressing; enabling instillation fluid flow to the wound dressing after the wound dressing reaches the target negative pressure; monitoring the negative pressure in the wound dressing as the instillation fluid flows into the wound dressing; applying negative pressure to the wound dressing while the instillation fluid flows into the wound dressing, wherein a flow rate of the negative pressure applied while the instillation fluid flows substantially corresponds to the volumetric leak rate of the negative pressure from the wound dressing; and ceasing the instillation fluid flow to the wound dressing when the negative pressure in the wound dressing is approximately atmospheric pressure.

[0018] Other features and associated advantages will become apparent with reference to the following detailed description of specific embodiments in connection with the accompanying drawings.

[0019] The term "coupled" is defined as connected, although not necessarily directly, and not necessarily mechanically.

[0020] The terms "a" and "an" are defined as one or more unless this disclosure explicitly requires otherwise.

[0021] The term "substantially" and its variations are defined as being largely but not necessarily wholly what is specified as understood by one of ordinary skill in the art, and in one non-limiting embodiment "substantially" refers to ranges within 10%, preferably within 5%, more preferably within 1%, and most preferably within 0.5% of what is specified.

[0022] The terms "comprise" (and any form of comprise, such as "comprises" and "comprising"), "have" (and any form of have, such as "has" and "having"), "include" (and any form of include, such as "includes" and "including") and "contain" (and any form of contain, such as "contains" and "containing") are open-ended linking verbs. As a result, a method or device that "comprises," "has," "includes" or "contains" one or more steps or elements possesses those one or more steps or elements, but is not limited to possessing only those one or more

elements. Likewise, a step of a method or an element of a device that "comprises," "has," "includes" or "contains" one or more features possesses those one or more features, but is not limited to possessing only those one or more features. Furthermore, a device or structure that is configured in a certain way is configured in at least that way, but may also be configured in ways that are not listed.

[0023] The term "negative pressure" refers to an absolute pressure that is lower than the absolute atmospheric pressure at the location of use of the device. A stated level of negative pressure in a region is therefore a relative measure between the absolute atmospheric pressure and the absolute pressure in the region. A statement that the negative pressure is decreasing means the pressure in the region is moving towards atmospheric pressure (*i.e.* the absolute pressure is increasing). Where numeric values are used a negative sign is placed in front of the numeric pressure value to indicate the value is a negative pressure relative to atmospheric pressure.

## BRIEF DESCRIPTION OF THE DRAWINGS

[0024] The following drawings form part of the present specification and are included to further demonstrate certain aspects of exemplary embodiments of the subject matter described herein.

FIG. 1 is a schematic diagram illustrating one embodiment of a system for delivering fluid to a wound therapy dressing.

FIG. 2 is a section view of the embodiment of FIG. 1. FIG. 3 is a schematic diagram illustrating the embodiment of FIG. 1 during insertion of a fluid reservoir.

FIG. 4 is schematic flowchart diagram illustrating one embodiment of a method for delivering fluid to a wound therapy dressing.

## DETAILED DESCRIPTION OF EXEMPLARY EMBODIMENTS

[0025] Various features and advantageous details are explained more fully with reference to the non-limiting embodiments that are illustrated in the accompanying drawings and detailed in the following description. For brevity, descriptions of well known starting materials, processing techniques, components, and equipment may be omitted. It should be understood, however, that the detailed description, the specific examples, and embodiments are given by way of illustration only, and not by way of limitation. Various substitutions, modifications, additions, and/or rearrangements within the scope of this specification will become apparent to those skilled in the art.

[0026] FIGS. 1-3 illustrate an exemplary embodiment of a system 100 for providing fluid delivery to a wound therapy dressing. As shown, system 100 includes a hous-

ing 105 with a receptacle 130 configured to receive a reservoir 110. In this embodiment, system 100 further comprises a conduit 125 and a wound dressing 120. Conduit 125 may be, for example, a multi-lumen conduit including more than one individual lumen or tube (not shown) housed within conduit 125. The individual lumens or tubes within conduit 125 may be in fluid communication with wound dressing 120. Each lumen or tube may be utilized for a different purpose, such as, for example, instillation of fluid to wound dressing 120, communication of negative pressure to wound dressing 120, and receipt of negative pressure feedback from wound dressing 120 as described further below. Reservoir 110 may be, for example, configured as a polyethylene bag similar to those used for intravenous fluid delivery. Compression of reservoir 110 can exert a positive pressure on fluid in reservoir 110 and force the fluid from reservoir 110 as described in more detail below.

**[0027]** As shown in FIG. 2, receptacle 130 comprises a biasing mechanism 136 configured to securely position reservoir 110. In addition, biasing mechanism 136 is configured to compress reservoir 110 by exerting an external force on reservoir 110. Continuing with FIG. 2, housing 105 of system 100 may include a negative pressure source 112, a negative pressure controller 113, a control circuit 114, a flow controller 116 and a flow sensor 118. Negative pressure source 112 may be, for example, a vacuum pump. Negative pressure controller 113 may be a valve, including for example, a control valve or a manually operated valve. Flow controller 116 may also be configured as a valve, including a control valve in certain embodiments.

**[0028]** Referring now to FIG. 3, housing 105 may be configured to receive reservoir 110. As shown in FIG. 3, receptacle 130 may be moved away from housing 105 in the direction indicated by arrow 131 for insertion of reservoir 110 into receptacle 130 in the direction indicated by arrow 111. Receptacle 130 can then be moved toward housing 105 (e.g., in the direction opposite of arrow 131) so that reservoir 110 is received by housing 105 and in fluid communication with conduit 125, as depicted in FIGS. 1-2. The exemplary embodiment of FIG. 3 depicts receptacle 130 slidably received within housing 105 and configured to extend from housing 105 in a lateral direction for insertion of reservoir 110 into receptacle 130. In another embodiment, receptacle 130 may be configured to extend from housing 105 in any suitable direction for inserting reservoir 110. In yet another embodiment, receptacle 130 may be coupled to housing 105 and stationary relative to housing 105.

**[0029]** With reservoir 110 in the position shown in FIGS. 1 and 2, system 100 is ready for operation. Biasing mechanism 136 is configured to bias reservoir 110 toward housing 105, thereby securing reservoir 110. Extending receptacle 130 from housing 105 as described above reduces the bias from biasing mechanism 136 on reservoir 110 so that a user may more easily insert reservoir 110 into receptacle 130. In addition, biasing mechanism

136 is configured to compress reservoir 110, thereby exerting a positive pressure on fluid in reservoir 110. The compression of reservoir 110 from biasing mechanism 136 exerts a positive pressure on the fluid in reservoir 110, providing fluid flow from reservoir 110 through conduit 125 without the need for an external pumping mechanism (e.g., a peristaltic pump). The ability to provide fluid flow from reservoir 110 to wound dressing 120 without a separate pumping mechanism can greatly reduce the complexity of a wound therapy system that provides both negative pressure treatment and fluid instillation. Such a configuration can also reduce the power requirements associated with fluid delivery.

**[0030]** Biasing mechanism 136 may be configured as a constant-force type spring adapted to deliver a substantially constant mechanical load over a full length of travel of the spring. The pressure created by biasing mechanism 136 in reservoir 110 may reduce the potential for inconsistencies in fluid flow experienced by system 100 caused by, for example, height differences between wound dressing 120 and reservoir 110. In an exemplary embodiment, biasing mechanism 136 may exert a substantially constant pressure on reservoir 110 that is greater than the pressure required to hold a static column of instillation fluid to a height approximating the typical distance reservoir 110 may be positioned below wound dressing 120 during use. For example, biasing mechanism 136 may exert a substantially constant pressure on reservoir 110 of approximately 75mm Hg, corresponding to the pressure required to hold a static column of instillation fluid to a 1 meter height. In other exemplary embodiments, biasing mechanism 136 may be configured to exert pressure greater than or less than 75mm Hg.

**[0031]** Referring to FIG. 2, in operation, fluid in conduit 125 is directed through flow sensor 118 and flow controller 116. Flow sensor 118 and flow controller 116 are electrically coupled to control circuit 114 and in fluid communication with conduit 125 between fluid reservoir 110 and wound dressing 120. Flow sensor 118 can detect the rate and/or volume of fluid flow from reservoir 110 through conduit 125 and provide a corresponding measurement signal, such as a fluid flow rate signal, to control circuit 114. Based on the measurement signal from flow sensor 118, control circuit 114 can send a control signal to flow controller 116 to control the flow of fluid through conduit 125 to wound dressing 120. For example, if the flow rate is detected to be greater than desired, control circuit 114 can send a signal to flow controller 116 to reduce the amount of fluid flow to wound dressing 120. In one embodiment, flow controller 116 may be a control valve adapted to reduce the amount of fluid flow by partial or complete closure of the control valve. In another embodiment, flow controller 116 may stop fluid flow to wound dressing 120 after a particular volume of fluid has been delivered to wound dressing 120. The volume of fluid may be calculated, for example, based on the fluid flow rate and the length of time of fluid flow.

**[0032]** Referring now to FIG. 4, a flow chart is provided

to illustrate an exemplary method for operating system 100. The order and labeled steps of the method depicted in FIG. 4 are indicative of one non-limiting embodiment. The format and symbols employed are understood not to limit the scope of the method, or the order of execution of the steps depicted in the method.

**[0033]** As illustrated in FIG. 4, a method 400 depicted therein includes steps that may be executed for the operation of an exemplary system according to this disclosure, including system 100 of FIGS. 1-3. Certain embodiments may include a tangible computer readable medium comprising computer readable code that, when executed by a computer, causes the computer to perform operations and calculations comprising the steps described herein and depicted in FIG. 4.

**[0034]** Continuing with FIG. 4, step 401 represents the start of the therapy cycle. Step 402 includes bringing system 100 to a target negative pressure (via negative pressure source 112 and negative pressure controller 113) while inhibiting the instillation fluid flow (e.g., by maintaining flow controller 116 in the closed position). Step 403 includes turning off negative pressure source 112 and/or closing negative pressure controller 113 in system 100 when the target negative pressure has been attained in wound dressing 120.

**[0035]** Control circuit 114 may be adapted to control negative pressure source 112 for bringing wound dressing 120 up to the target negative pressure, or otherwise regulating the negative pressure in wound dressing 120. For example, control circuit 114 may be adapted to receive a negative pressure signal that corresponds to the negative pressure in wound therapy dressing 120. Control circuit 114 may control the application of negative pressure from negative pressure source 112 to wound therapy dressing 120 by, for example, sending a signal to negative pressure controller 113 and/or negative pressure source 112 to increase or decrease the negative pressure applied to wound dressing 120 according to the negative pressure signal. Control circuit 114 may receive the negative pressure signal from, for example, a negative pressure feedback lumen (not shown) in fluid communication with a pressure sensor (not shown) associated with control circuit 114. The negative pressure feedback lumen may be housed within conduit 125, providing a multi-lumen configuration for conduit 125. In other embodiments, the negative pressure feedback lumen may be coupled to wound dressing 120 separate from conduit 125.

**[0036]** The volumetric leak rate of system 100 and wound dressing 120 can be characterized in step 404, followed by an evaluation of whether the volumetric leak rate is acceptable in step 405. If the volumetric leak rate is not acceptable, the user can address the cause of the leak rate in step 406 and return to step 402 in the method.

**[0037]** The volumetric leak rate of the negative pressure from wound dressing 120 may be substantially equal to a volumetric flow rate of the negative pressure to wound dressing 120 that is required to maintain the neg-

ative pressure in wound dressing 120 substantially at the target negative pressure. Thus, the volumetric leak rate may be measured, or characterized, by determining a required volumetric flow rate of the negative pressure to wound dressing 120 for maintaining the negative pressure in wound dressing 120 substantially at the target negative pressure. The required volumetric flow rate of the negative pressure may be determined, for example, by successively decreasing the volumetric flow rate of the negative pressure to wound dressing 120 as wound dressing 120 approaches the target negative pressure. The required volumetric flow rate of the negative pressure to wound dressing 120 is measured when the volumetric flow rate is decreased to a value that maintains wound dressing 120 at the target negative pressure without fluctuation of the negative pressure, *i.e.*, a steady state condition. A processor including software that is associated with control circuit 114 may be employed to monitor the negative pressure in wound dressing 120 and the volumetric flow rate of the negative pressure from negative pressure source 112 as wound dressing 120 reaches the steady state condition at the target negative pressure.

**[0038]** Once the volumetric leak rate has been determined to be acceptable, a user can again bring the system to the target negative pressure in step 407 as previously described for step 402. Negative pressure source 112 can then be turned off and/or negative pressure controller 113 closed in step 408, followed by enabling instillation fluid flow in step 409, *e.g.*, by opening a valve in system 100, such as flow controller 116. Biasing mechanism 136 can provide sufficient positive pressure on fluid in fluid reservoir 110 to enable instillation fluid flow in step 409 without the use of a separate pumping mechanism as previously described. In addition, instillation fluid flow may be enabled by operation of the negative pressure in wound dressing 120 drawing fluid from fluid reservoir 110 into wound dressing 120. As fluid from reservoir 110 enters wound dressing 120, the negative pressure in wound dressing 120 gradually approaches or otherwise returns to atmospheric pressure, *i.e.*, the negative pressure decreases. In one embodiment, biasing mechanism 136 may be omitted.

**[0039]** In step 410, system 100 can monitor the volumetric flow rate of the instillation fluid, as well as the negative pressure at wound dressing 120. The monitored parameters of system 100 can be evaluated in step 411 to determine, for example, whether an unexpected change in pressure is present, such as the negative pressure at wound dressing 120 returning to atmospheric pressure sooner than expected based on the previously-measured volumetric leak rate. If the pressure change is not acceptable, the instillation fluid flow can be discontinued in step 412 and operation of system 100 can be terminated in step 413.

**[0040]** If the pressure is changing at an acceptable rate (*e.g.*, due to the flow of instillation fluid from reservoir 110 to wound dressing 120), system 100 can verify that the

pressure has reached atmospheric pressure in step 414. System 100 may then stop the flow of instillation fluid in step 415 (e.g., by closing flow controller 116 in the instillation fluid flow path) and allow the wound to soak for a predetermined time period. The predetermined time period may be any suitable time period determined by a clinician as appropriate for the circumstances. In step 416, system 100 can store the instilled volume for clinical reference and monitor the wound reduction. The wound reduction, or healing of the wound, may reduce the total volume of fluid instilled into wound dressing 120 by the method described above.

**[0041]** In one embodiment (not shown), the method may include the step of applying negative pressure to wound dressing 120 while the fluid from reservoir 110 flows into wound dressing 120. The flow rate of the negative pressure applied while the fluid flows into wound dressing 120 may substantially correspond to the previously-measured volumetric leak rate of the negative pressure from wound dressing 120. In this manner, system 100 can enhance the accuracy of the volume of the fluid from reservoir 110 drawn into wound dressing 120 by operation of the negative pressure in wound dressing 120, i.e., the decreasing negative pressure in wound dressing 120 corresponds substantially to the fluid from reservoir 120 being instilled into wound dressing 120 rather than leakage of the negative pressure from wound dressing 120.

**[0042]** System 100 can then determine if the soak time is complete in step 417. If the soak time is not complete, system 100 can continue to soak the wound as described in step 415. If the soak time is determined to be complete, system 100 can recover fluid in step 418 (e.g. by operating the negative pressure source 112 and opening negative pressure controller 113 to apply negative pressure to wound dressing 120). The cycle can then be completed in step 419 and system 100 can be powered off.

**[0043]** In one embodiment (not shown), the method may include determining a total volume of the fluid flow from reservoir 110 into wound dressing 120. The total volume of the fluid flow may substantially correspond to the flow rate of the fluid into wound dressing 120 and a time period required for wound dressing 120 to reach approximately atmospheric pressure after enabling the fluid flow to wound dressing 120. As the method described above is utilized during various stages of healing of a particular wound, variations in the total volume of fluid instilled into wound dressing 120 may be logged and compared to one another to indicate a rate of healing or reduction for the particular wound.

**[0044]** While the apparatus and methods herein have been described in terms of preferred embodiments, it will be apparent to those of skill in the art that variations may be applied without departing from the scope of this specification as defined by the appended claims.

**[0045]** Aspects of the invention are disclosed in the following numbered clauses:

1. A system adapted to deliver fluid to a wound therapy dressing, comprising:

a negative pressure source adapted to be in fluid communication with the wound therapy dressing to provide negative pressure to the wound therapy dressing;  
a housing adapted to receive a fluid reservoir, the fluid reservoir adapted to be in fluid communication with the wound therapy dressing to provide fluid from the fluid reservoir to the wound therapy dressing;  
a biasing mechanism adapted to secure the fluid reservoir in the housing and to exert a positive pressure on the fluid in the fluid reservoir; and  
a control circuit adapted to control the negative pressure in the wound therapy dressing.

2. The system of claim 1, wherein the negative pressure source is disposed within the housing.

3. The system of claim 1, wherein the biasing mechanism is configured to compress the fluid reservoir to secure the fluid reservoir within the housing and to exert the positive pressure on the fluid in the fluid reservoir.

3. The system of claim 1, wherein the biasing mechanism is a spring.

4. The system of claim 4, wherein the spring is a constant-force spring.

6. The system of claim 1, wherein the positive pressure exerted on the fluid in the fluid reservoir is at least approximately 75 mm Hg.

7. The system of claim 1, wherein the fluid reservoir is a polyethylene bag.

8. The system of claim 1, wherein the control circuit is configured to control a flow of the fluid from the fluid reservoir to the wound therapy dressing and to detect a flow rate of the fluid from the fluid reservoir to the wound therapy dressing.

9. The system of claim 8, wherein the control circuit is coupled to a flow sensor configured to detect the flow rate of the fluid from the fluid reservoir and to provide a fluid flow rate signal to the control circuit.

10. The system of claim 1, wherein the control circuit is coupled to a flow controller adapted to be positioned in fluid communication between the fluid reservoir and the wound therapy dressing.

11. The system of claim 10, wherein the flow controller is a control valve.

12. The system of claim 9, wherein the flow sensor is adapted to be positioned in fluid communication between the fluid reservoir and the wound therapy dressing.

13. The system of claim 1, wherein the negative pressure source comprises a vacuum pump and a negative pressure controller, wherein the control circuit is adapted to control the vacuum pump and the negative pressure controller according to a negative pressure signal received from the wound therapy dressing.

14. The system of claim 1 wherein the biasing mechanism is disposed within a receptacle, the receptacle slidably received within the housing and configured to extend from the housing.

15. A system adapted to deliver fluid to a wound therapy dressing, comprising:

a negative pressure source adapted to be in fluid communication with the wound therapy dressing to provide negative pressure to the wound therapy dressing;

a housing adapted to receive a fluid reservoir, the fluid reservoir adapted to be in fluid communication with the wound therapy dressing to provide fluid from the fluid reservoir to the wound therapy dressing;

a flow sensor adapted to be positioned in fluid communication between the fluid reservoir and the wound therapy dressing and to detect a flow rate of the fluid from the fluid reservoir to the wound therapy dressing;

a flow controller adapted to be positioned in fluid communication between the fluid reservoir and the wound therapy dressing and to control a flow of the fluid from the fluid reservoir to the wound therapy dressing; and

a control circuit adapted to control the negative pressure source and the flow controller, the control circuit further adapted to receive a fluid flow rate signal from the flow sensor that corresponds to the flow rate of the fluid from the fluid reservoir and a negative pressure signal that corresponds to the negative pressure in the wound therapy dressing.

16. The system of claim 15, wherein the fluid reservoir is a polyethylene bag.

17. The system of claim 15, wherein the flow controller is a control valve adapted to be controlled by the control circuit.

18. The system of claim 15, further comprising a biasing mechanism adapted to exert a positive pres-

sure on the fluid in the fluid reservoir, wherein the biasing mechanism is a constant-force spring.

19. The system of claim 18, wherein the biasing mechanism is disposed within a receptacle to secure the fluid reservoir in the housing, the receptacle slidably received within the housing and configured to extend from the housing.

20. The system of claim 18, wherein the positive pressure on the fluid in the fluid reservoir is at least approximately 75 mm Hg.

21. The system of claim 15, wherein the negative pressure source comprises a vacuum pump and a negative pressure controller, the control circuit adapted to control the vacuum pump and the negative pressure controller according to the negative pressure signal.

22. A method of providing instillation fluid and negative pressure to a wound dressing, comprising:

applying negative pressure to the wound dressing;

ceasing to apply negative pressure to the wound dressing when the negative pressure in the wound dressing reaches a target negative pressure;

measuring a volumetric leak rate of the negative pressure from the wound dressing; the target negative pressure, wherein the instillation fluid flow to the wound dressing is substantially inhibited prior to the negative pressure in the wound dressing reaching the target negative pressure and the volumetric leak rate being measured;

measuring a flow rate of the instillation fluid to the wound dressing;

monitoring the negative pressure in the wound dressing as the instillation fluid flows into the wound dressing;

ceasing the instillation fluid flow to the wound dressing when the negative pressure in the wound dressing is approximately atmospheric pressure;

allowing the instillation fluid to remain in the wound dressing for a predetermined time period; and

removing the instillation fluid from the wound dressing after the predetermined time period.

23. The method of claim 22, wherein enabling instillation fluid flow to the wound dressing comprises creating a positive pressure in a fluid reservoir in fluid communication with the wound dressing by exerting a force on instillation fluid in the fluid reservoir with a biasing mechanism and permitting the negative



pressure in the wound dressing to draw the instillation fluid into the wound dressing.

24. The method of claim 23, wherein the biasing mechanism is a constant-force spring.

25. The method of claim 22, wherein measuring the volumetric leak rate comprises determining a required volumetric flow rate of the negative pressure to the wound dressing to maintain the negative pressure in the wound dressing substantially at the target negative pressure, wherein the volumetric leak rate is substantially equal to the required volumetric flow rate of the negative pressure.

26. The method of claim 22, further comprising applying negative pressure to the wound dressing while the instillation fluid flows into the wound dressing, wherein a flow rate of the negative pressure applied while the instillation fluid flows substantially corresponds to the volumetric leak rate of the negative pressure from the wound dressing.

27. The method of claim 22, further comprising determining a total volume of the instillation fluid flow to the wound dressing, the total volume of the instillation fluid flow to the wound dressing, the total volume of the instillation fluid flow substantially corresponding to the flow rate of the instillation fluid and a time period required for the wound dressing to reach approximately atmospheric pressure after enabling the instillation fluid flow to the wound dressing.

28. A method of providing instillation fluid and negative pressure to a wound dressing, comprising:

applying negative pressure to the wound dressing until the negative pressure in the wound dressing reaches a target negative pressure;  
determining a required volumetric flow rate of the negative pressure to the wound dressing to maintain the negative pressure in the wound dressing substantially at the target negative pressure, the required volumetric flow rate of the negative pressure substantially corresponding to a volumetric leak rate of the negative pressure from the wound dressing;  
enabling instillation fluid flow to the wound dressing after the wound dressing reaches the target negative pressure;  
monitoring the negative pressure in the wound dressing as the instillation fluid flows into the wound dressing;  
applying negative pressure to the wound dressing while the instillation fluid flows into the wound dressing, wherein a flow rate of the negative pressure applied while the instillation fluid flows substantially corresponds to the volumetric leak

rate of the negative pressure from the wound dressing; and

ceasing the instillation fluid flow to the wound dressing when the negative pressure in the wound dressing is approximately atmospheric pressure.

29. The method of claim 28, wherein enabling instillation fluid flow to the wound dressing comprises exerting a force on instillation fluid in a fluid reservoir with a biasing mechanism and permitting the negative pressure in the wound dressing to draw the instillation fluid into the wound dressing, the fluid reservoir being in fluid communication with the wound dressing, wherein the instillation fluid flow to the wound dressing is substantially inhibited prior to the negative pressure in the wound dressing reaching the target negative pressure.

30. The method of claim 28, further comprising determining a total volume of the instillation fluid flow to the wound dressing, the total volume of the instillation fluid flow substantially corresponding to a flow rate of the instillation fluid to the wound dressing and a time period required for the wound dressing to reach approximately atmospheric pressure after enabling the instillation fluid flow to the wound dressing..

## Claims

1. A system adapted to deliver fluid to a wound therapy dressing, comprising:

a negative pressure source adapted to be in fluid communication with the wound therapy dressing to provide negative pressure to the wound therapy dressing;  
a housing adapted to receive a fluid reservoir, the fluid reservoir adapted to be in fluid communication with the wound therapy dressing to provide fluid from the fluid reservoir to the wound therapy dressing;  
a flow sensor adapted to be positioned in fluid communication between the fluid reservoir and the wound therapy dressing and to detect a flow rate of the fluid from the fluid reservoir to the wound therapy dressing;  
a flow controller adapted to be positioned in fluid communication between the fluid reservoir and the wound therapy dressing and to control a flow of the fluid from the fluid reservoir to the wound therapy dressing; and  
a control circuit adapted to control the negative pressure source and the flow controller, the control circuit further adapted to receive a fluid flow rate signal from the flow sensor that corresponds

to the flow rate of the fluid from the fluid reservoir and a negative pressure signal that corresponds to the negative pressure in the wound therapy dressing.

5

2. The system of claim 1, wherein the fluid reservoir is a polyethylene bag. 10
3. The system of claim 1, wherein the flow controller is a control valve adapted to be controlled by the control circuit. 15
4. The system of claim 1, further comprising a biasing mechanism adapted to exert a positive pressure on the fluid in the fluid reservoir, wherein the biasing mechanism is a constant-force spring. 20
5. The system of claim 4, wherein the biasing mechanism is disposed within a receptacle to secure the fluid reservoir in the housing, the receptacle slidably received within the housing and configured to extend from the housing. 25
6. The system of claim 4, wherein the positive pressure on the fluid in the fluid reservoir is at least approximately 75 mm Hg. 30
7. The system of claim 1, wherein the negative pressure source comprises a vacuum pump and a negative pressure controller, the control circuit adapted to control the vacuum pump and the negative pressure controller according to the negative pressure signal. 35
8. The system of claim 1, wherein the negative pressure source is disposed within the housing. 40
9. The system of claim 7, wherein the negative pressure controller is a control valve. 45
10. The system of claim 1, further comprising a pressure sensor adapted to measure the negative pressure in the wound therapy dressing. 50

55

60

65

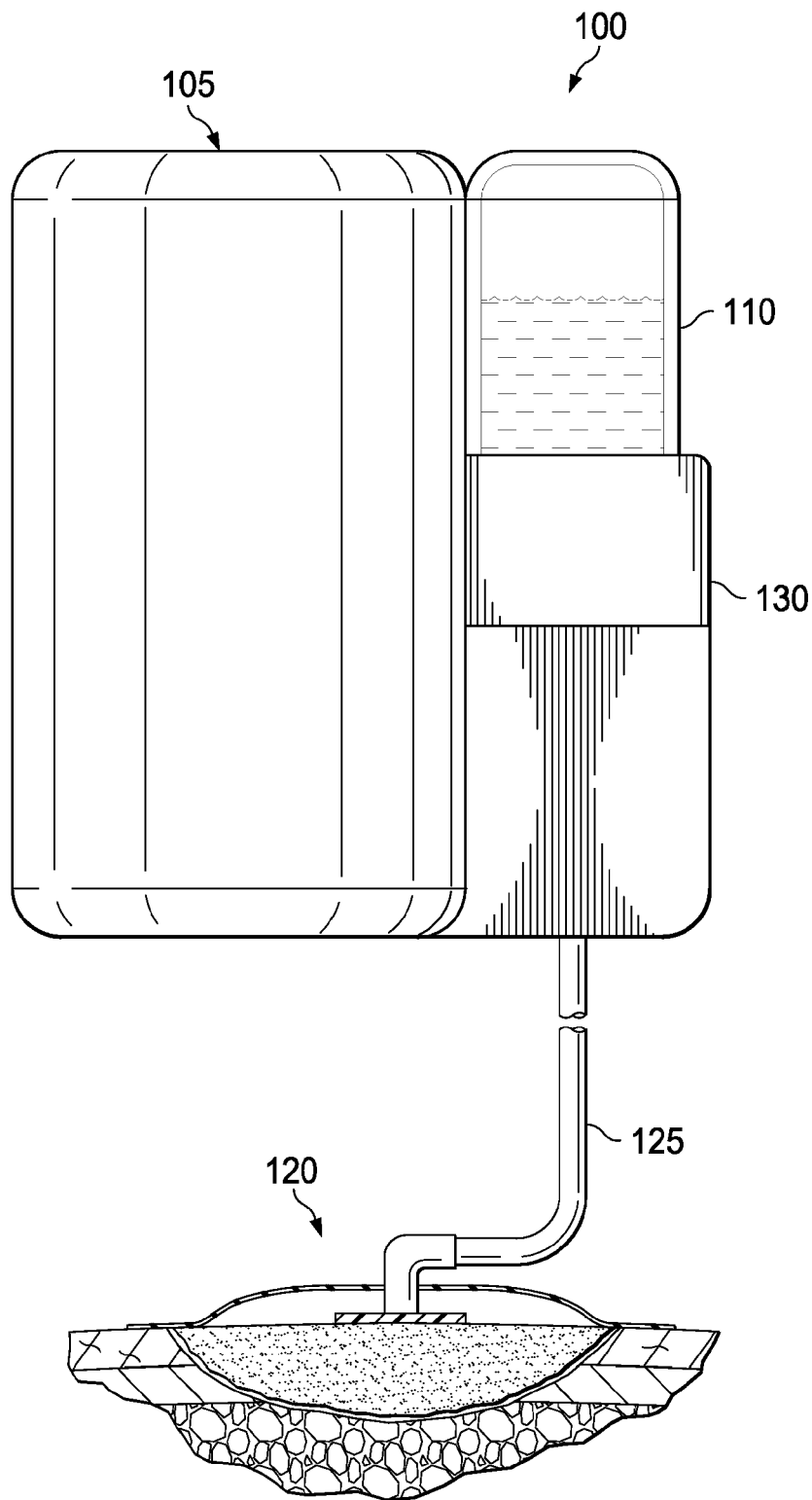

FIG. 1

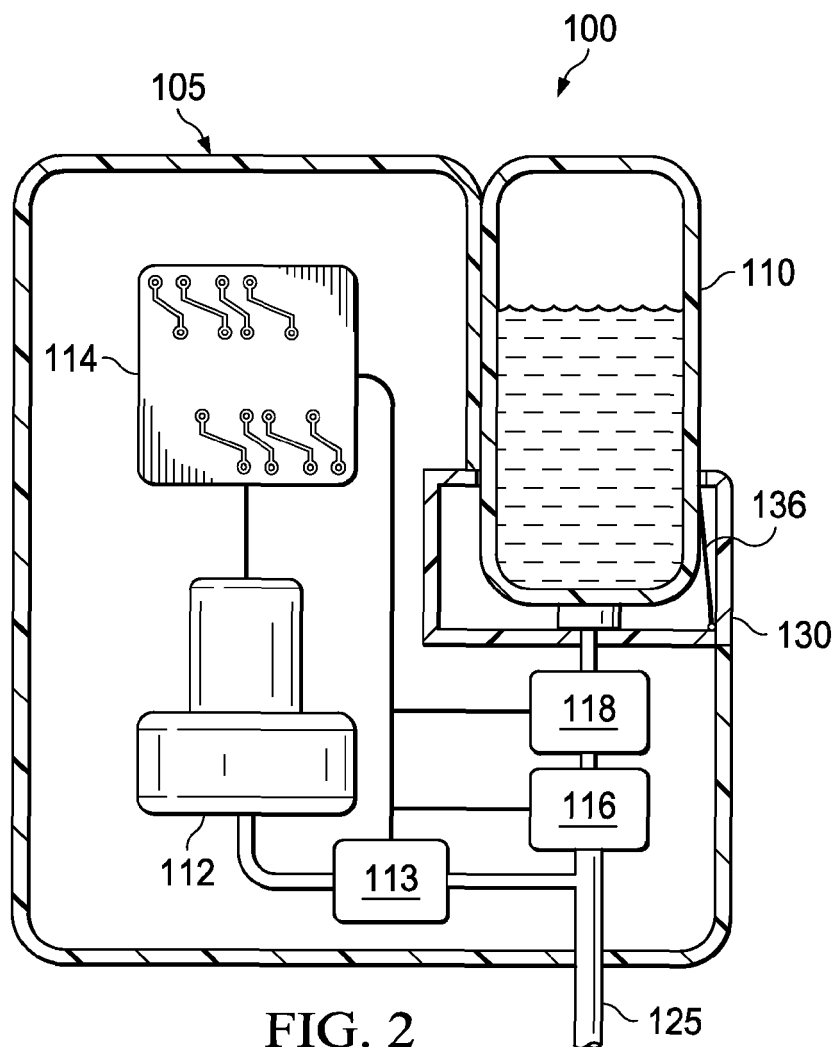

FIG. 2

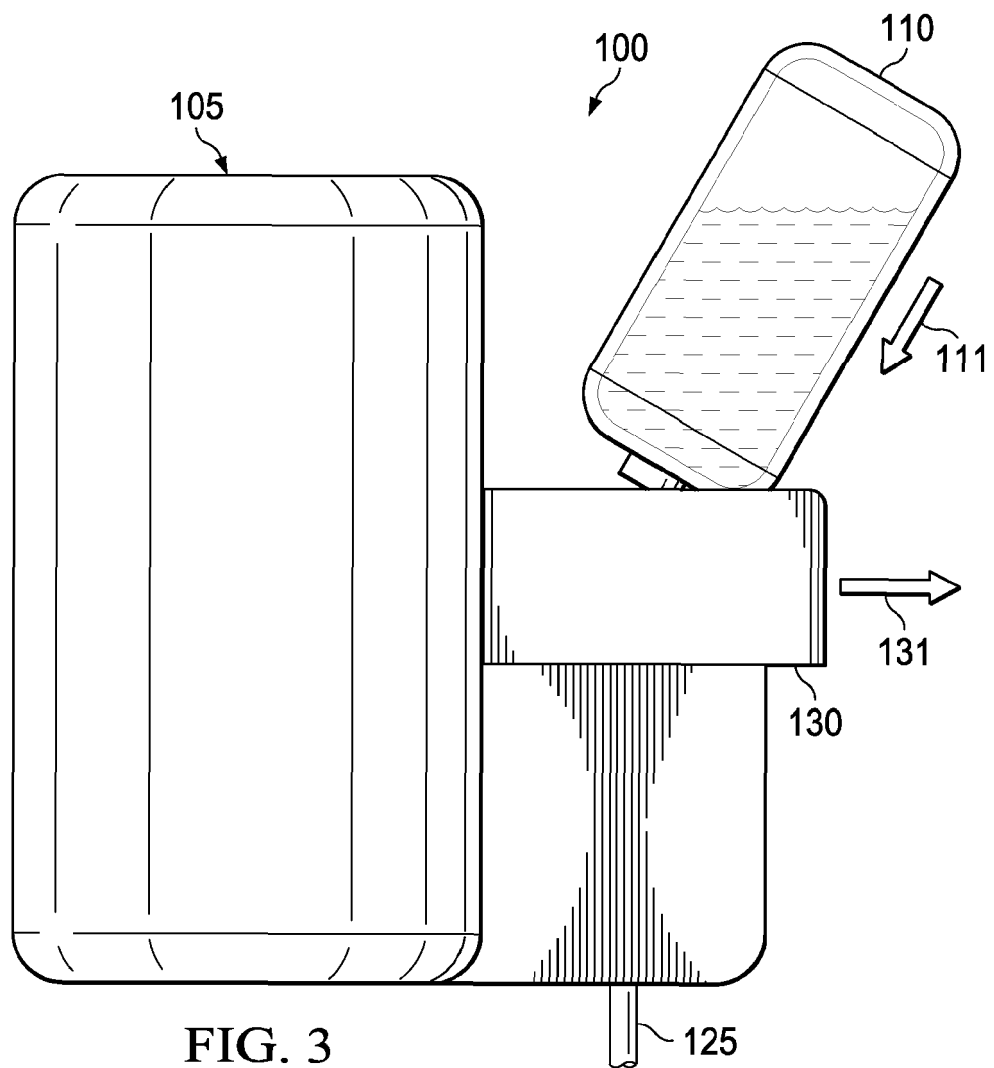
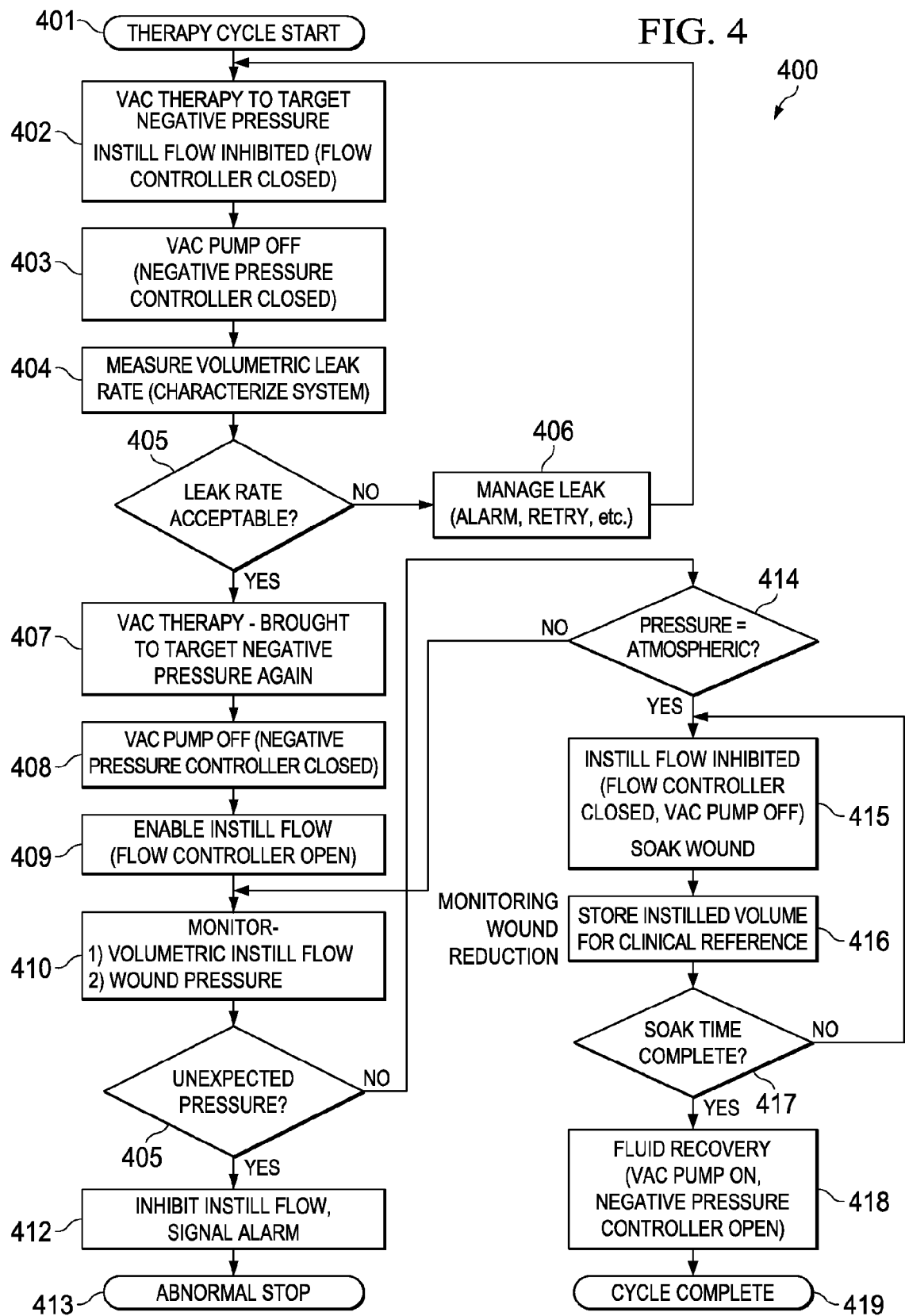

FIG. 4





## EUROPEAN SEARCH REPORT

Application Number  
EP 16 17 7808

5

10

15

20

25

30

35

40

45

50

55

DOCUMENTS CONSIDERED TO BE RELEVANT			
Category	Citation of document with indication, where appropriate, of relevant passages	Relevant to claim	CLASSIFICATION OF THE APPLICATION (IPC)
X	US 2003/236488 A1 (NOVAK PAVEL [CH]) 25 December 2003 (2003-12-25) * paragraphs [0051] - [0068] * * figures 1, 2 *	1,7-10	INV. A61M1/00
X	WO 00/78372 A1 (ALCON LAB INC [US]) 28 December 2000 (2000-12-28) * page 5, line 19 - page 6, line 11 * * page 10, line 12 - page 11, line 3 * * figures 1, 10, 11 *	1-5	
X	EP 1 900 347 A1 (ALCON INC [CH]) 19 March 2008 (2008-03-19) * paragraphs [0014] - [0016] * * figure 1 *	1	
X	WO 2008/098207 A2 (TWIN STAR MEDICAL INC [US]; ODLAND RICK M [US]) 14 August 2008 (2008-08-14) * page 16, line 7 - page 20, line 20 * * figures 9-13 *	1,6	
X	DE 10 2009 025003 A1 (VCS MEDICAL TECHNOLOGY GMBH [DE]) 23 December 2010 (2010-12-23) * paragraphs [0025] - [0034] * * figure 1 *	1,7,8	
			TECHNICAL FIELDS SEARCHED (IPC)
			A61M
The present search report has been drawn up for all claims			
Place of search		Date of completion of the search	Examiner
The Hague		7 October 2016	Schlaug, Martin
CATEGORY OF CITED DOCUMENTS X : particularly relevant if taken alone Y : particularly relevant if combined with another document of the same category A : technological background O : non-written disclosure P : intermediate document T : theory or principle underlying the invention E : earlier patent document, but published on, or after the filing date D : document cited in the application L : document cited for other reasons & : member of the same patent family, corresponding document			

EPO FORM 1503 03.82 (P04C01)

**ANNEX TO THE EUROPEAN SEARCH REPORT  
ON EUROPEAN PATENT APPLICATION NO.**

EP 16 17 7808

5 This annex lists the patent family members relating to the patent documents cited in the above-mentioned European search report.  
The members are as contained in the European Patent Office EDP file on  
The European Patent Office is in no way liable for these particulars which are merely given for the purpose of information.

07-10-2016

Patent document cited in search report	Publication date	Patent family member(s)	Publication date
US 2003236488 A1	25-12-2003	NONE	
WO 0078372 A1	28-12-2000	AT 249851 T AU 760279 B2 AU 5591600 A BR 0011764 A CA 2373926 A1 DE 60005346 D1 DE 60005346 T2 DK 1187643 T3 EP 1187643 A1 ES 2204629 T3 JP 2003519509 A MX PA01011676 A PT 1187643 E US 2002077587 A1 WO 0078372 A1	15-10-2003 08-05-2003 09-01-2001 08-07-2003 28-12-2000 23-10-2003 01-07-2004 26-01-2004 20-03-2002 01-05-2004 24-06-2003 10-09-2003 31-12-2003 20-06-2002 28-12-2000
EP 1900347 A1	19-03-2008	AT 429883 T AT 530156 T AU 2007207884 A1 CA 2596710 A1 EP 1900347 A1 EP 2065020 A1 ES 2324317 T3 ES 2374368 T3 JP 4903655 B2 JP 2008068081 A US 2008125697 A1	15-05-2009 15-11-2011 03-04-2008 14-03-2008 19-03-2008 03-06-2009 04-08-2009 16-02-2012 28-03-2012 27-03-2008 29-05-2008
WO 2008098207 A2	14-08-2008	EP 2114508 A2 US 2010100061 A1 WO 2008098207 A2	11-11-2009 22-04-2010 14-08-2008
DE 102009025003 A1	23-12-2010	DE 102009025003 A1 WO 2010145780 A1	23-12-2010 23-12-2010

EPO FORM P0459

For more details about this annex : see Official Journal of the European Patent Office, No. 12/82



**REFERENCES CITED IN THE DESCRIPTION**

*This list of references cited by the applicant is for the reader's convenience only. It does not form part of the European patent document. Even though great care has been taken in compiling the references, errors or omissions cannot be excluded and the EPO disclaims all liability in this regard.*

**Patent documents cited in the description**

- US 61594033 A [0001]