



(12) **EUROPEAN PATENT APPLICATION**
published in accordance with Art. 153(4) EPC

(43) Date of publication:
15.03.2017 Bulletin 2017/11

(51) Int Cl.:
H04W 36/34 ^(2009.01) **H04W 36/08** ^(2009.01)

(21) Application number: **15789153.2**

(86) International application number:
PCT/KR2015/004642

(22) Date of filing: **08.05.2015**

(87) International publication number:
WO 2015/170931 (12.11.2015 Gazette 2015/45)

(84) Designated Contracting States:
AL AT BE BG CH CY CZ DE DK EE ES FI FR GB GR HR HU IE IS IT LI LT LU LV MC MK MT NL NO PL PT RO RS SE SI SK SM TR
Designated Extension States:
BA ME
Designated Validation States:
MA

(72) Inventors:
• **WON, Sung-Hwan**
Suwon-si
Gyeonggi-do 16677 (KR)
• **CHA, Hwa-Jin**
Suwon-si
Gyeonggi-do 16677 (KR)

(30) Priority: **08.05.2014 KR 20140054815**

(74) Representative: **Gulde & Partner**
Patent- und Rechtsanwaltskanzlei mbB
Wallstraße 58/59
10179 Berlin (DE)

(71) Applicant: **Samsung Electronics Co., Ltd.**
Suwon-si, Gyeonggi-do 443-742 (KR)

(54) **METHOD AND APPARATUS FOR SUPPORTING MOBILITY BETWEEN RADIO ACCESS NETWORKS**

(57) The present disclosure relates to a communication method of converging an IoT technology with a 5G communication system for supporting a higher data transmission rate than 4G systems, and a system therefore. The present disclosure is applicable to 5G communication technology and IoT-related technology-based intelligent services (e.g. smart homes, health care, digital education, retail business, and security- and safety-related services). The present invention relates to a method and an apparatus for optimizing mobility between wireless access technologies. A method for supporting mo-

bility between radio access networks (RAMs) by means of a source base station in a wireless communication system comprises the steps of: transmitting a handover request message to a target base station; receiving, from the target base station, a RAN information request message including a measurement report in response to the handover request message; and checking from the RAN information request message whether unnecessary handover has occurred and deciding to modify mobility settings.

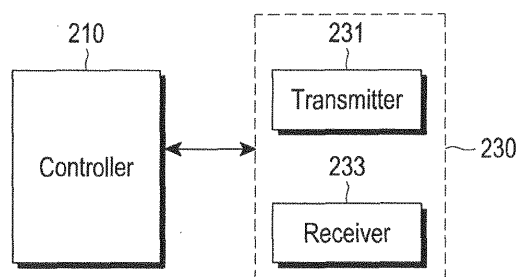

FIG.2

Description

[Technical Field]

5 **[0001]** The present disclosure relates to a method and apparatus for supporting mobility by controlling a mobility factor in a wireless communication system.

[Background Art]

10 **[0002]** To meet the demand for wireless data traffic having increased since deployment of 4G (4th-Generation) communication systems, efforts have been made to develop an improved 5G (5th-Generation) or pre-5G communication system. Therefore, the 5G or pre-5G communication system is also called a 'Beyond 4G Network' or a 'Post LTE System'. The 5G communication system is considered to be implemented in higher frequency (mmWave) bands, e.g., 60GHz bands, so as to accomplish higher data rates. To decrease propagation loss of the radio waves and increase the transmission distance, the beamforming, massive multiple-input multiple-output (MIMO), Full Dimensional MIMO (FD-MIMO), array antenna, an analog beam forming, large scale antenna techniques are discussed in 5G communication systems. In addition, in 5G communication systems, development for system network improvement is under way based on advanced small cells, cloud Radio Access Networks (RANs), ultra-dense networks, device-to-device (D2D) communication, wireless backhaul, moving network, cooperative communication, Coordinated Multi-Points (CoMP), reception-end interference cancellation and the like. In the 5G system, Hybrid FSK and QAM Modulation (FQAM) and sliding window superposition coding (SWSC) as an advanced coding modulation (ACM), and filter bank multi carrier (FBMC), non-orthogonal multiple access(NOMA), and sparse code multiple access (SCMA) as an advanced access technology have been developed.

25 **[0003]** The Internet, which is a human centered connectivity network where humans generate and consume information, is now evolving to the Internet of Things (IoT) where distributed entities, such as things, exchange and process information without human intervention. The Internet of Everything (IoE), which is a combination of the IoT technology and the Big Data processing technology through connection with a cloud server, has emerged. As technology elements, such as "sensing technology", "wired/wireless communication and network infrastructure", "service interface technology", and "Security technology" have been demanded for IoT implementation, a sensor network, a Machine-to-Machine (M2M) communication, Machine Type Communication (MTC), and so forth have been recently researched. Such an IoT environment may provide intelligent Internet technology services that create a new value to human life by collecting and analyzing data generated among connected things. IoT may be applied to a variety of fields including smart home, smart building, smart city, smart car or connected cars, smart grid, health care, smart appliances and advanced medical services through convergence and combination between existing Information Technology (IT) and various industrial applications.

35 **[0004]** In line with this, various attempts have been made to apply 5G communication systems to IoT networks. For example, technologies such as a sensor network, Machine Type Communication (MTC), and Machine-to-Machine (M2M) communication may be implemented by beamforming, MIMO, and array antennas. Application of a cloud Radio Access Network (RAN) as the above-described Big Data processing technology may also be considered to be as an example of convergence between the 5G technology and the IoT technology.

40 **[0005]** Wireless communication systems were first developed to provide voice service, while ensuring the mobility of users. The wireless communication systems have been extended to data service beyond voice service. At present, the wireless communication systems provide high-rate data service.

45 **[0006]** Such a wireless communication system may include at least one Radio Access Network (RAN) and a Core Network (CN). Because each RAN covers a different area, a handover between different RANs may be required. For example, a relatively early developed Enhanced Data rates for GSM Evolution (EDGE) RAN (GERAN, called a 2nd Generation (2G) network) may have been deployed across a broad area, whereas a relatively recently developed Evolved-UMTS(Universal Mobile Telecommunication System) Terrestrial Radio Access Network (E-UTRAN, called a Long Term Evolution (LTE) network) may have been deployed over smaller areas. In this case, if a User Equipment (UE) moves out of the coverage of the LTE network during reception of a service from the LTE network, the UE may receive the service from the GERAN. Thus, a handover from the LTE network to the GERAN occurs.

50 **[0007]** A source Radio Access Point (RAP) determines a handover. Many handover decision methods are available. One of the handover decision methods is that an RAP compares a measurement received from a UE with an internal threshold and if a predetermined condition is satisfied, the RAP determines to perform a handover.

55 **[0008]** Unless an appropriate mobility setting is performed in a handover-related RAP, an abnormal handover (for example, an untimely handover or an unnecessary handover) may occur. Accordingly, there is a need for effectively performing a mobility setting in a handover-related RAP in a wireless communication system.

[Disclosure]

[Technical Problem]

[0009] An aspect of the present disclosure is to provide a method and apparatus for supporting inter-Radio Access Technology (RAT) mobility in a wireless communication system.

[0010] Another aspect of the present disclosure is to provide a method and apparatus for sensing occurrence of an abnormal handover and supporting mobility using mobility setting information in a wireless communication system.

[Technical Solution]

[0011] In accordance with an aspect of the present disclosure, there is provided a method for supporting inter-Radio Access Network (RAN) mobility by a source Base Station (BS) in a wireless communication system. The method includes transmitting a handover request message to a target BS, receiving a RAN information request message including a measurement report from the target BS in response to the handover request message, and determining to amend a mobility setting, if it is determined that an unnecessary handover has occurred based on the RAN information request message. The handover request message includes at least one of a Tracking Area Identifier (TAI) of a tracking area to which the source BS belongs, a global BS Identifier (ID), and an E-UTRAN (Evolved-UMTS(Universal Mobile Telecommunication System) Terrestrial Radio Access Network) Cell Global ID (ECGI).

[0012] In accordance with another aspect of the present disclosure, there is provided a method for supporting inter-RAN mobility by a target BS in a wireless communication system. The method includes receiving a handover request message from a source BS, and transmitting to the source BS a RAN information request message including a measurement and indicating occurrence of an unnecessary handover in response to the handover request message. The handover request message includes at least one of a TAI of a tracking area to which the source BS belongs, a global BS ID, and an ECGI.

[0013] In accordance with another aspect of the present disclosure, there is provided an apparatus of a source BS for supporting inter-RAN mobility in a wireless communication system. The apparatus includes a transceiver for transmitting a handover request message to a target BS, and receiving a RAN information request message including a measurement report from the target BS in response to the handover request message, and a controller for determining to amend a mobility setting, if it is determined that an unnecessary handover has occurred based on the RAN information request message. The handover request message includes at least one of a TAI of a tracking area to which the source BS belongs, a global BS ID, and an ECGI.

[0014] In accordance with another aspect of the present disclosure, there is provided an apparatus of a target BS for supporting inter-RAN mobility in a wireless communication system. The apparatus includes a transceiver for receiving a handover request message from a source BS, and transmitting a RAN information request message to the source BS, and a controller for generating the RAN information request message including a measurement and indicating occurrence of an unnecessary handover in response to the handover request message. The handover request message includes at least one of a TAI of a tracking area to which the source BS belongs, a global BS ID, and an ECGI.

[Description of Drawings]

[0015] The above and other aspects, features and advantages of certain exemplary embodiments of the present disclosure will be more apparent from the following description taken in conjunction with the accompanying drawings, in which:

FIG. 1 is a diagram illustrating a configuration of a wireless communication system to which the present disclosure is applied;

FIG. 2 is a block diagram illustrating each device included in the wireless communication system according to an embodiment of the present disclosure;

FIG. 3 is a diagram illustrating a signal flow for an operation for sensing an unnecessary inter-Radio Access Network (inter-RAN) handover according to a first embodiment of the present disclosure;

FIG. 4 is a diagram illustrating a signal flow for an operation for sensing an unnecessary inter-RAN handover according to a second embodiment of the present disclosure;

FIG. 5 is a flowchart illustrating an operation of a Radio Access Point (RAP) when the RAP receives an HO Report message according to an embodiment of the present disclosure;

FIG. 6 is a diagram illustrating a signal flow for an operation for adjusting a mobility setting by sensing an unnecessary handover at a source RAP 110a according to a third embodiment of the present disclosure; and

FIG. 7 is a diagram illustrating a signal flow for an operation for adjusting a mobility setting by sensing an unnecessary

handover using a trace function at the source RAP 110a according to an embodiment of the present disclosure.

[Mode for Invention]

[0016] With reference to the attached drawings, preferred embodiments of the present disclosure will be described in detail. Like reference numerals denote the same components in the drawings. Known functions and configurations will not be described in detail lest they should obscure the subject matter of the present disclosure.

[0017] While the following detailed description is given of embodiments of the present disclosure mainly in the context of a Long Term Evolution (LTE) network and an Evolved Packet Core (EPC) as a Radio Access Network (RAN) and a Core Network (CN), respectively, which are defined by the 3rd Generation Partnership Project (3GPP), those skilled in the art will understand that a slight modification can be made to the subject matter of the present disclosure in other communication systems having similar technological backgrounds without departing the scope and spirit of the present disclosure.

[0018] FIG. 1 is a diagram illustrating a configuration of a wireless communication system to which the present disclosure is applied.

[0019] Referring to FIG. 1, the wireless communication system may include a User Equipment (UE) 100, one or more RANs 113a and 113b, and a CN 130. In the example of FIG. 1, two RANs 113a and 113b exist.

[0020] The RANs 113a and 113b are classified depending on their Radio Access Technologies (RATs). Therefore, the terms RAN and RAT are interchangeably used. Major examples of the RANs 113a and 113b include an Enhanced Data rates for GSM Evolution (EDGE) RAN (GERAN), an Evolved-UMTS(Universal Mobile Telecommunication System) Terrestrial Radio Access Network (E-UTRAN, called a 3G network), and an LTE network. Aside from exceptions, the UE 100 may usually establish a connection only with one RAN, for data and/or signaling communication.

[0021] Each of the RANs 113a and 113b may include a few components. While each of the RANs 113a and 113b is shown in FIG. 1 as having a single component, for simplicity, it may include a plurality of components. Among the components of the RANs 113a and 113b, RAN components 110a and 110b interacting with the UE 100 may communicate with the UE 100 via radio interfaces 105a and 105b, respectively. The other components of the wireless communication system may be connected mainly wiredly. Each of the RAN components 110a and 110b interacting with the UE 100 may be one of, for example, an evolved Node B (eNB), a Node B (NB), and/or a Radio Network Subsystem (RNS) including an eNB or an NB, a Base Transceiver Station (BTS) or a Base Station Subsystem (BSS) including a BTS, a wireless access point, a home eNB, a home NB, a home eNB GateWay (GW), and an X2 GW. For the convenience of description, the term "RAP" is used to signify at least one of the above examples of the RAN components 110a and 110b or a RAN itself.

[0022] Each of the RAPs 110a and 110b may include one or more cells. A cell covers a specific area and the UE 100 is serviced within the coverage of a cell. Herein, the cell is equivalent to a cell of a cellular system and the RAPs 110a and 110b are devices that manage and control the cells. However, the RAPs 110a and 110b and the cells may be used in the same meaning, for the convenience of description in the present disclosure. When an object (for example, an embodiment) is described, the terms cell and RAP may be interchangeably used, for the convenience of description.

[0023] The CN 130 may include RAN control elements 120a and 120b. The RAN control elements 120a and 120b are responsible for overall control functionalities including mobility management, authentication, and security. Each of the RAN control elements 120a and 120b may be at least one of, for example, a Mobility Management Entity (MME), a Serving GPRS (General Packet Radio Service) Support Node (SGSN), and a Mobile Switching Center (MSC).

[0024] The different RAN control elements 120a and 120b may be connected to the RAPs 110a and 110b of the different RANs 113a and 113b. For example,

- the eNB 110a of the E-UTRAN 113a may be connected to the MME 120a; and
- the RNS 110b of the UTRAN 113b may be connected to the SGSN 120b and/or the MSC 120b;
- the BSS 110a of the GERAN 113a may be connected to the SGSN 120a and/or the MSC 120a.

[0025] In the presence of information to be transmitted between the RAPs 110a and 110b belonging to the different RANs 113a and 113b, the information is transmitted generally through the RAN control element 120a because there is no interface defined between the RAPs 110a and 110b. For example, if the RAP 110a has information to be transmitted to the other RAP 110b, the information may be transmitted through an interface 115a defined between the RAP 110a and the RAN control element 120a, an interface 123 defined between the RAN control element 120a and the other RAN control element 120b, and an interface 115b defined between the RAN control element 120b and the RAP 110b.

[0026] [Table 1] and [Table 2] below list the names of the interfaces 115a and 115b and the interface 123 according to the types of terminal ends.

[Table 1]

RAN control element-RAP	Names of the interfaces 115a and 115b
MME-eNB	S1-MME
SGSN-RNS	Iu-PS
MSC-RNS	Iu-CS
SGSN-BSS	Gb or Iu-PS
MSC-BSS	A or Iu-CS

[Table 2]

RAN control element-RAN control element	Name of interface 123
MME-MME	S10
MME-SGSN	S3
MME-MSC	SGs or Sv
SGSN-SGSN	Gn or S16
SGSN-MSC	Gs or Sv
MSC-MSC	E

[0027] Because the different RANs 113a and 113b cover different areas, a handover between the RANs 113a and 113b is required. The source RAP 110a or 110b determines the handover. One of many available handover decision methods is that an RAP compares a measurement received from the UE 100 with its internal threshold and then, if a predetermined condition is satisfied, the RAP determines to perform a handover.

[0028] Now, a description will be given of an apparatus and method for sensing an abnormal handover, when the source RAP 110a or 110b determines a handover.

[0029] FIG. 2 is a block diagram illustrating each device included in the wireless communication system according to an embodiment of the present disclosure.

[0030] Each device included in the wireless communication system illustrated in FIG. 1 includes a controller 210, a transmitter 231, and a receiver 233. The transmitter 231 and the receiver 233 may be incorporated into a single unit.

[0031] The controller 210 controls operations of the device according to an embodiment of the present disclosure. Particularly, the controller 210 generates a message for a handover in the device and controls the transmitter 231 to transmit the message to another device. The transmitter 231 transmits the message and the receiver 233 receives a message from another device, under the control of the controller 210.

[0032] FIG. 3 is a diagram illustrating a signal flow for an operation for sensing an unnecessary inter-RAN handover according to a first embodiment of the present disclosure.

[0033] According to the first embodiment of the present disclosure, when a handover occurs between the different RANs 113a and 113b, the RAP 110a transmits routing information about the RAN 113a to the RAP 110b of the RAN 113b so that if the RAP 110b senses a specific condition, the RAP 110b may transmit corresponding information to the RAP 110a of the RAN 113a. Herein, the RAP 110a is referred to as a source RAP 110a, the RAP 110b is referred to as a target RAP 110b, the RAN 113a including the source RAP 110a is referred to as a source RAN 113a, and the RAN 113b including the target RAP 110b is referred to as a target RAN 113b.

[0034] Referring to FIG. 3, the UE 100 may receive user data (that is, a service) from the source RAP 110a in step 300. In the first embodiment of the present disclosure, when it is said that the UE 100 receives a service from the RAPs 110a and 110b, this means that there are a context for the UE 100 in the RAPs 110a and 110b and the UE 100 exchanges user data and signaling with the RAPs 110a and 110b.

[0035] If the source RAP 110a determines that it is appropriate for the UE 100 to receive a service from the target RAN 113b, more specifically to receive user data from the target RAP 110b of the target RAN 113b, the source RAP 110a determines a handover of the UE 100 to the target RAN 113b in step 305.

[0036] In step 310, the source RAP 110a transmits a message requesting preparation for a handover to the RAN control element 120a. The message requesting preparation for a handover may be a Handover Required message. The Handover Required message may include a transparent container transmitted to the target RAP 110b transparently (the

intermediate RAN control elements 120a and 120b do not need to interpret or are not supposed to interpret the transparent container). The transparent container included in the Handover Required message may include at least one of routing information about the source RAP 110a, a measurement quantity related to the source RAN 113a, a reporting threshold used in analyzing the measurement result of the measurement quantity, a duration over which the target RAP 110b should collect a measurement result from the UE 100 after a successful inter-RAN handover, and a measurement frequency bandwidth.

[0037] The routing information about the source RAP 110a may include at least one of a Tracking Area Identity (TAI), a global eNB ID, and an E-UTRAN Cell Global Identity (ECGI). Upon receipt of both the global eNB ID and the ECGI, the target RAP 110b is naturally aware of the TAI, global eNB ID, and ECGI of the source RAP 110a.

[0038] Aside from the above scheme, a more efficient transmission scheme for indicating the global eNB ID and ECGI of the source RAP 110a to the target RAP 110b may be contemplated, based on the idea that the ECGI and global eNB ID of a home eNB are identical and the global eNB ID of any other eNB is a part of its ECGI.

- The source RAP 110a transmits only the ECGI without the global eNB ID. In addition, the source RAP 110a transmits an indicator indicating whether it is a home eNB or not (the indicator may indicate whether the source RAP 110a is a home eNB, may be transmitted only when the source RAP 110a is a home eNB, may indicate whether the source RAP 110a is a general eNB, or may be transmitted only when the source RAP 110a is a general eNB). If the source RAP 110a is not a home eNB, the target RAP 110b extracts the global eNB ID from the ECGI (by removing the last eight bits of the ECGI). If the source RAP 110a is a home eNB, the target RAP 110b sets the global eNB ID to the ECGI.
- If the source RAP 110a is a home eNB, the source RAP 110a transmits only the ECGI without the global eNB ID. Otherwise, the source RAP 110a transmits both the global eNB ID and the ECGI. Upon receipt of the ECGI only, the target RAP 110b extracts the global eNB ID from the ECGI (by removing the last eight bits of the ECGI). If the source RAP 110a is a home eNB, the target RAP 110b does not need to extract the global eNB ID.
- The source RAP 110a transmits only the ECGI. The target RAP 110b determines whether the source RAP 110a is a home eNB using configuration information preserved in the target RAP 110b. If the source RAP 110a is not a home eNB, the target RAP 110b extracts the global eNB ID from the ECGI (by removing the last eight bits of the ECGI). If the source RAP 110a is a home eNB, the target RAP 110b sets the global eNB ID to the ECGI.

[0039] An operation to be performed when the target RAP 110b is aware of the TAI, global eNB ID, and ECGI of the source RAP 110a in the above-described method will be described in detail with reference to step 340.

[0040] At least one of the above-described TAI, global eNB ID, ECGI, and indicator indicating whether the RAP 110a is a home eNB may be transmitted in a transparent container (a source BSS to target BSS transparent container and/or old BSS to new BSS information) in many manners:

- transmitted in an *IRAT Measurement Configuration* Information Element (IE) of the transparent container; and
- transmitted in a separate (new) IE (for example, a *UE History Information* IE) other than the *IRAT Measurement Configuration* IE in the transparent container.

[0041] [Table 3] below illustrates an exemplary configuration of the *IRAT Measurement Configuration* IE, when all of the TAI, the global eNB ID, and the ECG are transmitted in the *IRAT Measurement Configuration* IE of the transparent container. The TAI, the global eNB ID, and the ECG may be arranged appropriately, in consideration of a TAI length of 40 bits, a global eNB ID length of 20 bits for a general eNB and 28 bits for a home eNB, and an ECGI length of 28 bits.

[Table 3]

	8	7	6	5	4	3	2	1						
Octet 1	IEI													
Octet 2	Length Indicator													
Octet 3	pare	REP_QUANT	REPORTING THRESHOLD											
Octet 4	Measurement Duration													
Octets 5-6	E-ARFCN													
Octet 7	Spare					Measurement Bandwidth								
Octets 8-9	E-ARFCN													

EP 3 142 419 A1

(continued)

	8	7	6	5	4	3	2	1
5	Octet 10	Spare				Measurement Bandwidth		
	"	"						
	Octets m-(m+1)	E-ARFCN						
10	Octet m+2	Spare				Measurement Bandwidth		
	Octets m+3-m+7	Octets 4 to 8 contain the value part (starting with octet 2) of the <i>Tracking Area Identity</i> IE defined in 3GPP TS 24.301 [37], not including 3GPP TS 24.301 IEI [37]						
	Octets m+8-n	Global eNB ID						
15	Octets n+1-n+7	E-UTRAN CGI						

[0042] The RAN control element 120a transmits a message to the RAN control element 120b of the target RAN 113b in step 315. The message may be a Forward Relocation Request message. The Forward Relocation Request message may include at least one of a transparent container and routing information about the source RAP 110a. Once the RAN control element 120a transmits the routing information about the source RAP 110a, the routing information about the source RAP 110a may be transmitted to the target RAP 113b even though the transparent container does not include the routing information about the source RAP 110a in step 310. As described before, the RAN control element 120 preserves the routing information about the RAP 110 of the UE 100 because the RAN control element 120 is responsible for overall control of the mobility of the UE 100.

[0043] The RAN control element 120b may transmit a Handover Required message to the target RAP 110b in step 320. The Handover Required message may be a PS-HANDOVER-REQUEST message or a Handover Request message. The Handover Required message may include at least one of a transparent container (a source BSS to target BSS transparent container and/or old BSS to new BSS information) and the routing information about the source RAP 110a.

[0044] The routing information about the source RAP 110a may be transmitted without using a transparent container in steps 315 and 320 in at least one of the methods for determining the global eNB ID and ECGI of the source RAP 110a by the target RAP 110b, described before with reference to step 310. The TAI may be apparently transmitted. The method for transmitting the routing information about the source RAP 110a in a transparent container as described in step 310 is different, just in terms of a transmission medium, from the method for transmitting the routing information about the source RAP 110a in IEs of the two messages transmitted in steps 315 and 320, not in a transparent container. It is to be clearly understood that the method for more efficiently indicating the global eNB ID and ECGI of the source RAP 110a to the target RAP 110b is applicable to the method for transmitting the routing information about the source RAP 110a in IEs of the two messages transmitted in steps 315 and 320, not in a transparent container.

[0045] The remaining handover procedure may be performed in step 325. Then, the UE 100 may receive a service from the target RAP 110b in step 330. During the handover, the UE 100 may transmit routing information about the source RAN 110a. The routing information about the source RAN 110a may be transmitted in a Handover Access message. The routing information about the source RAN 110a may be carried in a *Handover Preference Information* IE of the message. The *Handover Preference Information* IE may not carry the TAI, the ECGI, and/or the global eNB ID due to its limited size. In this case, the UE 100 may indicate the source RAP 110a using a Physical Cell Identifier (PCI, the PCI is shorter) of a cell within the source RAP 110a, and the RAP 110b may acquire the routing information about the source RAP 110a using configuration information preserved in the RAP 110b.

[0046] Referring to FIG. 3 again, the target RAP 110b may instruct the UE 100 to continuously measure about the source RAN 113a, based on the received information in step 335. The measurement target may be determined based on at least one of the measurement quantity related to the RAN 113a and the measurement frequency/bandwidth received in the transparent container. The UE 100 may perform a measurement as instructed by the target RAP 110b and transmit a report of the measurement to the target RAP 110b periodically or intermittently in step 338.

[0047] Upon expiration of the duration set in the transparent container, the target RAP 110b may determine whether all measurement results of one or more cells within a predetermined time exceed a threshold by comparing the measurement report received from the UE 100 with the threshold received in the transparent container. If all measurement results of at least one cell exceed the threshold, this may imply that the UE 100 has performed an unnecessary handover to the target RAP 113b even though the UE 100 may receive a service sufficiently from a cell of the source RAN 113. Upon sensing the unnecessary inter-RAN handover, the target RAP 110b may determine to indicate the unnecessary

handover to the source RAN 113a in step 340.

[0048] The target RAP 110b transmits a message carrying RAN Information Management (RIM) information to the source RAP 110a through the RAN control elements 120a and 120b in steps 345, 347, and 349. The message carrying the RIM information may be a RAN Information Request message. The RAN Information Request message may include

a RIM container and, in addition, routing information about a destination of the RIM container.

[0049] The RIM container may include information (an HO Report) helpful for the source RAP 110a to recognize and solve the problem (i.e., the unnecessary handover). The information (the HO Report) may include at least one of an HO type indicating LTE to UTRAN or LTE to GERAN, an HO report type indicating report of an unnecessary handover to another RAN, an HO source ID (a cell ID within the RAP 110a), an HO target ID (a cell ID within the RAP 110b), and a candidate cell list (listing cells having all measurement results exceeding a threshold during a time period). Among them, the HO source ID may indicate the ECGI of a source cell in the source RAP 110a. The destination of the RIM container may be the source RAP 110a. Routing information about the RIM container destination may include at least one of a TAI and a global eNB ID. Accordingly, the target RAP 110b may need the TAI, global eNB ID, and ECGI of the source RAP 110a. The target RAP 110b may determine the TAI, global eNB, and ECGI of the source RAP 110a by at least one of

- the method for transmitting the routing information about the source RAP 110a in a transparent container, described before in relation to step 310; and
- the method for transmitting the routing information about the source RAP 110a by a PS-Handover-Request message and a Handover Request message, described before in relation to step 321, may fill the HO source ID based on the determined ECGI, and may fill the routing information about the RIM container destination based on the determined TAI and global eNB ID.

[0050] The RIM container may be transmitted to the source RAP 110a through the RAN control elements 120b and 120a in steps 347 and 349. The RAN control element 120b may select the RAN control element 120a using the routing information about the RIM container destination received from the RAP 110b, that is, the TAI and/or the global eNB ID. Further, the RAN control element 120a may receive the TAI and/or the global eNB ID from the RAN control element 120b, detect the appropriate RAP 110a, and transmit the RIM container to the RAP 110a.

[0051] Upon receipt of the RIM container, the source RAP 110a may amend a mobility setting, determining that an unnecessary handover has occurred in step 350.

[0052] The source RAP 110a transmits RAN information to the target RAP 110b through the RAN control elements 120a and 120b in response to the RIM container in step 355. The target RAP 110b transmits a RAN information Acknowledgment (ACK) message to the source RAP 110a through the RAN control elements 120a and 120b in step 360.

[0053] It is to be clearly understood that the method for transmitting routing information according to the embodiment of the present disclosure is not necessarily for sensing an unnecessary handover but may be modified partially or wholly whenever there is a need for transmitting routing information.

[0054] FIG. 4 is a diagram illustrating a signal flow for an operation for sensing an unnecessary inter-RAN handover according to a second embodiment of the present disclosure.

[0055] According to the second embodiment of the present disclosure, even though the source RAP 110a does not transmit routing information about the source RAP 110a to the target RAP 110b, the target RAP 110b may infer the routing information about the source RAP 110a based on an initial measurement result after a handover from the source RAP 110a to the target RAP 110b.

[0056] The handover from the source RAP 110a to the target RAP 110b may be performed successfully in step 430. The second embodiment of the present disclosure may correspond to all or part of steps 300 to 330 in the first embodiment of the present disclosure.

[0057] The target RAP 110b transmits measurement information instructing a measurement to the UE 100 in step 435 and the UE 100 transmits a measurement report to the target RAP 110b in step 438. The target RAP 110b may receive one or more measurement reports during a time period indicated in step 430 and may recognize occurrence of an unnecessary handover based on the measurement report.

[0058] Upon sensing occurrence of the unnecessary handover, the target RAP 110b determines to notify the source RAP 110a of the unnecessary handover in step 440. The unnecessary handover may be notified to the source RAP 110a in messages transmitted in steps 445, 447, and 449. The message transmitted in step 445 may include a RIM container and/or routing information about a RIM container destination. The RIM container may need to include the ECGI of a source cell within the RAP 110a, and the routing information about the RIM container destination may include the TAI and global eNB ID of the source RAP 110a.

[0059] The target RAP 110b may infer at least one of the TAI, global eNB ID, and ECGI of the source RAP 110a using a measurement report received from the UE 100 and/or configuration information preserved in the RAP 110b. For example, the target RAP 110b may identify a cell having a largest signal strength from an initial measurement report received after the handover, infer at least one of the TAI, the global eNB ID, and the ECGI of the source RAP 110a using

configuration information about the identified cell, and perform the next step, assuming that the inferred information is information about a source cell within the source RAP 110a.

[0060] A more simple method for determining a source cell is to depend only on the configuration information preserved in the RAP 110b. If the RAP 110a is unusually deployed around the RAP 110b, the source cell may be accurately determined just using the configuration information. In another example, an adjacent cell of the RAN 113a may be selected randomly and determined to be the source cell. The source cell may be determined using two or more of the above-described determination methods in combination.

[0061] The target RAP 110b may fill a part of the RIM container and the routing information about the RIM container destination using the inferred at least one of the TAI, the global eNB ID, and the ECGI in step 445. Step 445 and the subsequent steps may be performed similarly to step 345 and the subsequent steps in the first embodiment of the present disclosure and thus will not be described herein in detail.

[0062] FIG. 5 is a flowchart illustrating an operation of a RAP when the RAP receives an HO Report message according to an embodiment of the present disclosure.

[0063] According to the embodiment of the present disclosure, even though a HO Report is transmitted to a RAP other than the RAP 110a including a cell (a source cell of an unnecessary handover) that is supposed to receive the HO Report, the HO Report may be verified. If the HO Report is not valid, the HO Report may be ignored, thereby preventing unnecessary adjustment of a mobility setting.

[0064] If routing information about a source cell within the source RAP 110a is transmitted as in the first embodiment, the HO Report may be transmitted to the right RAP 110a, that is, the RAP 110a that has incurred the unnecessary handover. On the other hand, if the routing information about the source cell within the source RAP 110a is not transmitted and the source RAP 110a is inferred as in the second embodiment, the HO Report may be transmitted to a RAP other than the RAP 110a that has incurred the unnecessary handover. If the HO Report is transmitted to the wrong RAP and manipulates a well-set mobility setting of the RAP 110, network performance may be adversely affected. Therefore, the RAP receiving the HO Report may need a procedure as illustrated in FIG. 5 to verify the HO Report.

[0065] Referring to FIG. 5, a RAP receives an HO Report in step 500. The RAP verifies the HO Report in step 510. The HO Report may be verified in various manners depending on implementation. For example, there may be a value frequently set as a duration included in a transparent container of a Handover Required message, for each RAP. Upon receipt of a HO Report, a RAP determines whether it has performed a handover to a HO target ID set in the HO Report before a time corresponding to the value frequently set in the duration (+ margin). If the RAP has performed a handover, the RAP may determine that the HO Report is valid and otherwise, the RAP may determine that the HO Report is not valid. The margin may be set in consideration of a transmission delay and a processing delay. In another example, when the target RAP 110b transmits a HO Report, it may include the whole or part of the contents of an IRAT Measurement Configuration received from the source RAP 110a during the handover. Upon receipt of the HO Report including the whole or part of the contents of the IRAT Measurement Configuration, the RAP determines whether the received IRAT Measurement Configuration is an IRAT Measurement Configuration frequently set by the RAP. If the IRAT Measurement Configurations are identical, the RAP may determine that the HO Report is valid and otherwise, the RAP may determine that the HO Report is not valid.

[0066] If the RAP determines that the HO Report is valid, the RAP processes the HO Report in step 520. For example, if the RAP has received HO Reports that may be classified into the same HO Report a predetermined number of or more times or as often as or more often than a predetermined time interval, the RAP may reflect the HO Reports in a mobility setting.

[0067] If the RAP determines that the HO Report is not valid, the RAP ignores the HO Report in step 530.

[0068] Now, a description will be given of third and fourth embodiments for sensing an unnecessary handover and thus adjusting a mobility setting by the source RAP 110a with reference to FIGS. 6 and 7.

[0069] FIG. 6 is a diagram illustrating a signal flow for an operation for adjusting a mobility setting by sensing an unnecessary handover at the source RAP 110a according to a third embodiment of the present disclosure.

[0070] According to the third embodiment of the present disclosure, an Operation, Administration, and Maintenance (OAM) may monitor the RAP 110b continuously. If the RAP 110b transmits a HO Report more frequently, and/or if the number of transmissions of a HO Report exceeds a predetermined number, the OAM may detect the RAP 110a and induce the RAP 110a to amend a mobility setting.

[0071] Once the target RAP 110b senses an unnecessary handover and determines to notify the source RAP 110a of the unnecessary handover, the target RAP 110b may transmit a message to the RAN control element 120b by containing a HO Report in a RIM container in step 645. An OAM 600 continuously monitors RAPs in step 660. If the OAM 600 senses the message frequently or a predetermined number of or more times, the OAM 600 detects the problematic RAP 110a and induces the RAP 110a to amend a mobility setting, determining that there is a problem with the mobility setting of the RAP 110a in step 670.

[0072] FIG. 7 is a diagram illustrating a signal flow for an operation for adjusting a mobility setting by sensing an unnecessary handover using a trace function at the source RAP 110a according to a fourth embodiment of the present

disclosure.

[0073] According to the embodiment of the present disclosure, a Trace Collection Entity (TCE) 710 may sense an unnecessary handover and induce amendment in a mobility setting.

[0074] An Element Manager (EM) 700 may configure the source RAP 110a and/or the target RAP 110b to report a specific event, upon occurrence of the specific event in steps 720 and 723. For example, the source RAP 110a may be configured to report transmission of an *IRAT Measurement Configuration* IE to the TCE (through another entity), when it transmits the *IRAT Measurement Configuration* IE (to speak more generally, when it transmits additional information for sensing an unnecessary handover), and the target RAP 110b may be configured to report transmission of a HO Report to the TCE (through another entity), when it transmits the HO Report. The EM 700 may transmit information about the configurations to the RAPs 110a and 110b, not directly but through a few other entities.

[0075] When a Handover Required message including an *IRAT Measurement Configuration* IE is transmitted in step 725 or when a RAN Information Request message including a HO Report is transmitted in step 730, information about the event may be transmitted to the TCE 710 in steps 735/750 and 740/745).

[0076] In the absence of detailed information (for example, an IMSI) about the UE in the RAP 110a, the RAP 110a may transmit report information about the event to the TCE 710 through the RAN control element 120a in steps 735 and 750. At least one of a message transmitted from the RAP 110a to the RAN control element 120a and a message transmitted from the RAN control element 120a to the TCE 710 may include a part of a *IRAT Measurement Configuration* IE or a *IRAT Measurement Configuration* IE.

[0077] In the presence of the detailed information (for example, the IMSI) about the UE in the RAP 110b, the RAP 110b may exchange information with the RAN control element 120b, for acquisition of additional information (for example, an IMEI(SV)) in step 740, or may transmit report information about the event directly to the TCE 710 without the information exchange in step 745. Herein, the information transmitted from the RAP 110b to the TCE 710 may include a HO Report or its part.

[0078] The TCE 710, which has collected the information, may sense occurrence of an unnecessary handover in conjunction with the OAM 600 in step 755. Upon sensing an unnecessary handover, the TCE 710 determines that there is a problem with a mobility setting of the RAP 110a, detects the RAP 110a, and induces the RAP 110a to amend the mobility setting in step 760.

[0079] In the foregoing embodiments, any of the steps and messages may be selective or omitted. In each embodiment, the steps may not be performed always in a predetermined order and thus their sequence may be changed. Messages may not be transmitted always in a predetermined order and thus their delivery sequence may be changed. Each step and each message may be implemented independently.

[0080] The whole or a part of the tables given as examples in the foregoing embodiments is presented to help the understanding of the present disclosure. Therefore, details of the tables may be considered to be a representation of a part of the method and apparatus proposed by the present disclosure. In other words, a semantic approach may be preferred to a communicative approach to the contents of the tables.

[0081] While the disclosure has been shown and described with reference to certain exemplary embodiments thereof, it will be understood by those skilled in the art that various changes in form and details may be made therein without departing from the spirit and scope of the disclosure as defined by the appended claims and their equivalents.

Claims

1. A method for supporting inter-Radio Access Network (RAN) mobility by a source Base Station (BS) in a wireless communication system, the method comprising:

transmitting a handover request message to a target BS;
receiving a RAN information request message including a measurement report from the target BS in response to the handover request message; and
determining to amend a mobility setting, if it is determined that an unnecessary handover has occurred based on the RAN information request message,
wherein the handover request message includes at least one of a Tracking Area Identifier (TAI) of a tracking area to which the source BS belongs, a global BS Identifier (ID), and an E-UTRAN (Evolved-UMTS(Universal Mobile Telecommunication System) Terrestrial Radio Access Network) Cell Global ID (ECGI).

2. The method of claim 1, wherein the handover request message further includes at least one of a measurement quantity related to the source BS, a reporting threshold for analyzing a measurement result of the measurement quantity, a duration over which the target BS is supposed to collect a measurement result from a User Equipment after a successful inter-RAN handover, and a measurement frequency bandwidth.

3. The method of claim 1, wherein the TAI, the global BS ID, and the ECGI are routing information about the source BS.
4. The method of claim 1, wherein the RAN information request message includes at least one of a RAN Information Management (RIM) container and routing information about a destination of the RIM container.
5. The method of claim 4, wherein the RIM container includes at least one of a handover type, a handover report type, a handover source ID, a handover target ID, and a candidate cell list, and wherein the handover source ID is the ECGI and transmitted in a handover report.
6. The method of claim 4, wherein the routing information about the destination of the RIM container includes at least one of the TAI and the ECGI.
7. A method for supporting inter-Radio Access Network (RAN) mobility by a target Base Station (BS) in a wireless communication system, the method comprising:
 - receiving a handover request message from a source BS; and
 - transmitting to the source BS a RAN information request message including a measurement and indicating occurrence of an unnecessary handover in response to the handover request message,
 - wherein the handover request message includes at least one of a Tracking Area Identifier (TAI) of a tracking area to which the source BS belongs, a global BS Identifier (ID), and an E-UTRAN (Evolved-UMTS(Universal Mobile Telecommunication System) Terrestrial Radio Access Network) Cell Global ID (ECGI).
8. The method of claim 7, wherein the handover request message further includes at least one of a measurement quantity related to the source BS, a reporting threshold for analyzing a measurement result of the measurement quantity, a duration over which the target BS is supposed to collect a measurement result from a User Equipment after a successful inter-RAN handover, and a measurement frequency bandwidth.
9. The method of claim 7, wherein the TAI, the global BS ID, and the ECGI are routing information about the source BS.
10. The method of claim 7, wherein the RAN information request message includes at least one of a RAN Information Management (RIM) container and routing information about a destination of the RIM container.
11. The method of claim 10, wherein the RIM container includes at least one of a handover type, a handover report type, a handover source ID, a handover target ID, and a candidate cell list, and wherein the handover source ID is the ECGI and transmitted in a handover report.
12. The method of claim 10, wherein the routing information about the destination of the RIM container includes at least one of the TAI and the ECGI.
13. An apparatus of a source Base Station (BS) for supporting inter-Radio Access Network (RAN) mobility in a wireless communication system, the apparatus comprising:
 - a transceiver for transmitting a handover request message to a target BS, and receiving a RAN information request message including a measurement report from the target BS in response to the handover request message; and
 - a controller for determining to amend a mobility setting, if it is determined that an unnecessary handover has occurred based on the RAN information request message,
 - wherein the handover request message includes at least one of a Tracking Area Identifier (TAI) of a tracking area to which the source BS belongs, a global BS Identifier (ID), and an E-UTRAN (Evolved-UMTS(Universal Mobile Telecommunication System) Terrestrial Radio Access Network) Cell Global ID (ECGI).
14. The apparatus of claim 13, wherein the handover request message further includes at least one of a measurement quantity related to the source BS, a reporting threshold for analyzing a measurement result of the measurement quantity, a duration over which the target BS is supposed to collect a measurement result from a User Equipment after a successful inter-RAN handover, and a measurement frequency bandwidth.
15. The apparatus of claim 13, wherein the TAI, the global BS ID, and the ECGI are routing information about the source BS.

16. The apparatus of claim 13, wherein the RAN information request message includes at least one of a RAN Information Management (RIM) container and routing information about a destination of the RIM container.
17. The apparatus of claim 16, wherein the RIM container includes at least one of a handover type, a handover report type, a handover source ID, a handover target ID, and a candidate cell list, and wherein the handover source ID is the ECGI and transmitted in a handover report.
18. The apparatus of claim 16, wherein the routing information about the destination of the RIM container includes at least one of the TAI and the ECGI.
19. An apparatus of a target Base Station (BS) for supporting inter-Radio Access Network (RAN) mobility in a wireless communication system, the apparatus comprising:
 - a transceiver for receiving a handover request message from a source BS, and transmitting a RAN information request message to the source BS; and
 - a controller for generating the RAN information request message including a measurement and indicating occurrence of an unnecessary handover in response to the handover request message, wherein the handover request message includes at least one of a Tracking Area Identifier (TAI) of a tracking area to which the source BS belongs, a global BS Identifier (ID), and an E-UTRAN (Evolved-UMTS(Universal Mobile Telecommunication System) Terrestrial Radio Access Network) Cell Global ID (ECGI).
20. The apparatus of claim 19, wherein the handover request message further includes at least one of a measurement quantity related to the source BS, a reporting threshold for analyzing a measurement result of the measurement quantity, a duration over which the target BS is supposed to collect a measurement result from a User Equipment after a successful inter-RAN handover, and a measurement frequency bandwidth.
21. The apparatus of claim 19, wherein the TAI, the global BS ID, and the ECGI are routing information about the source BS.
22. The apparatus of claim 19, wherein the RAN information request message includes at least one of a RAN Information Management (RIM) container and routing information about a destination of the RIM container.
23. The apparatus of claim 22, wherein the RIM container includes at least one of a handover type, a handover report type, a handover source ID, a handover target ID, and a candidate cell list, and wherein the handover source ID is the ECGI and transmitted in a handover report.
24. The apparatus of claim 22, wherein the routing information about the destination of the RIM container includes at least one of the TAI and the ECGI.

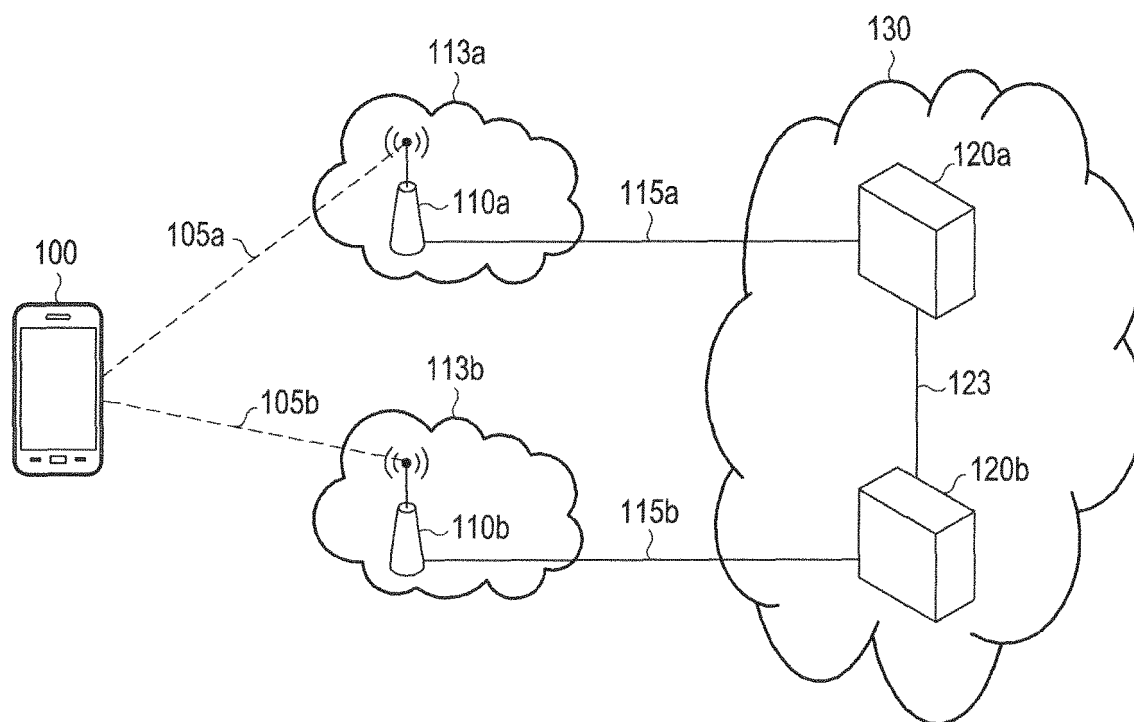

FIG.1

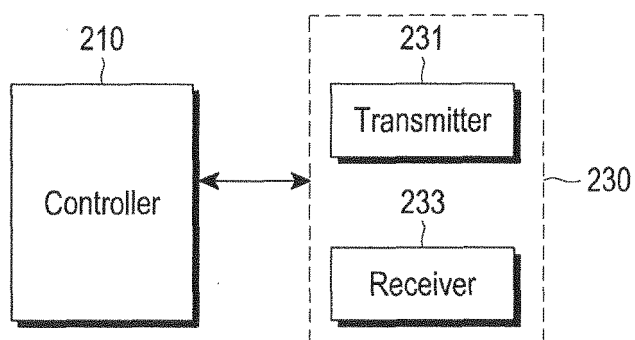

FIG.2

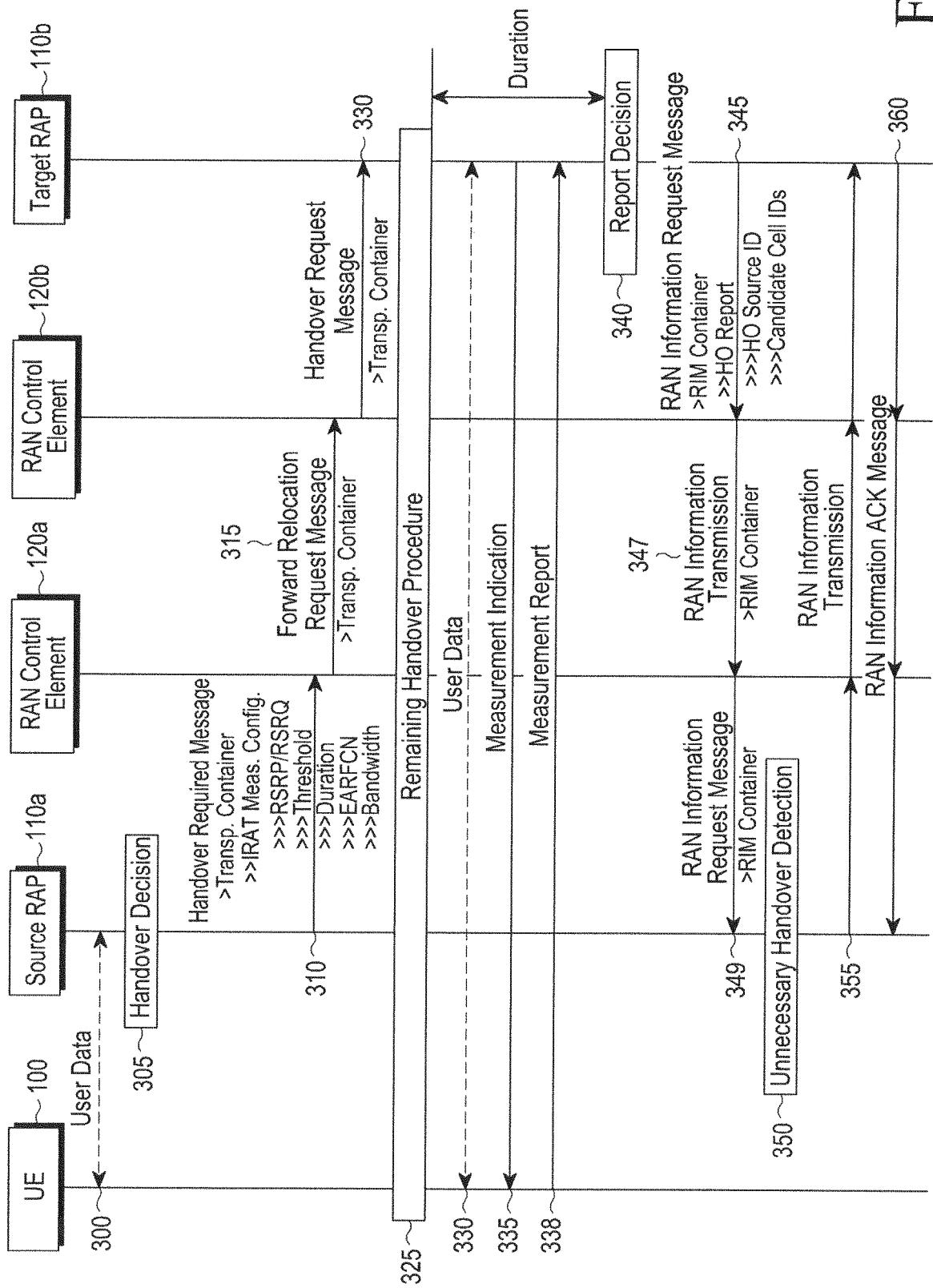

FIG.3

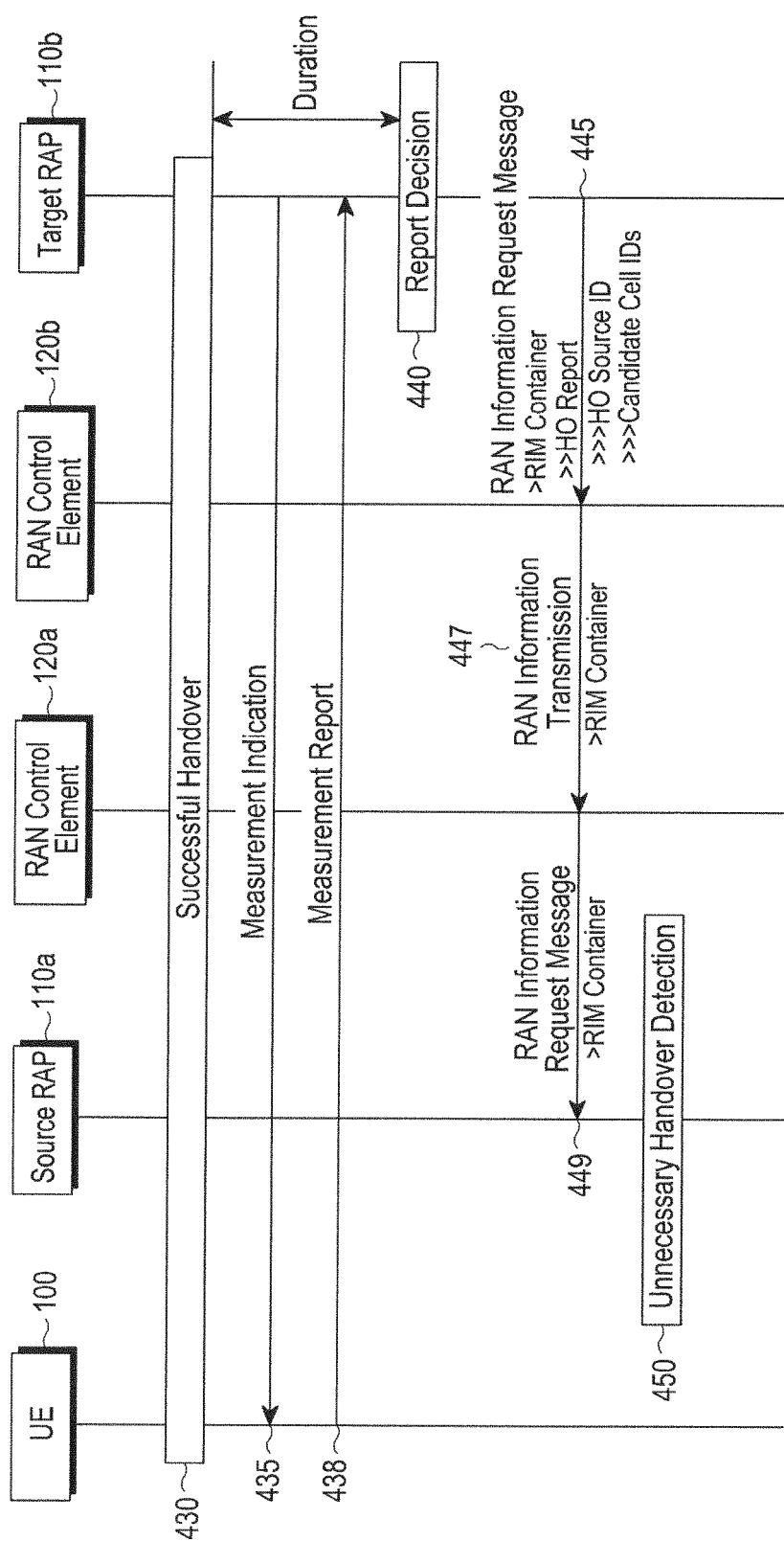

FIG.4

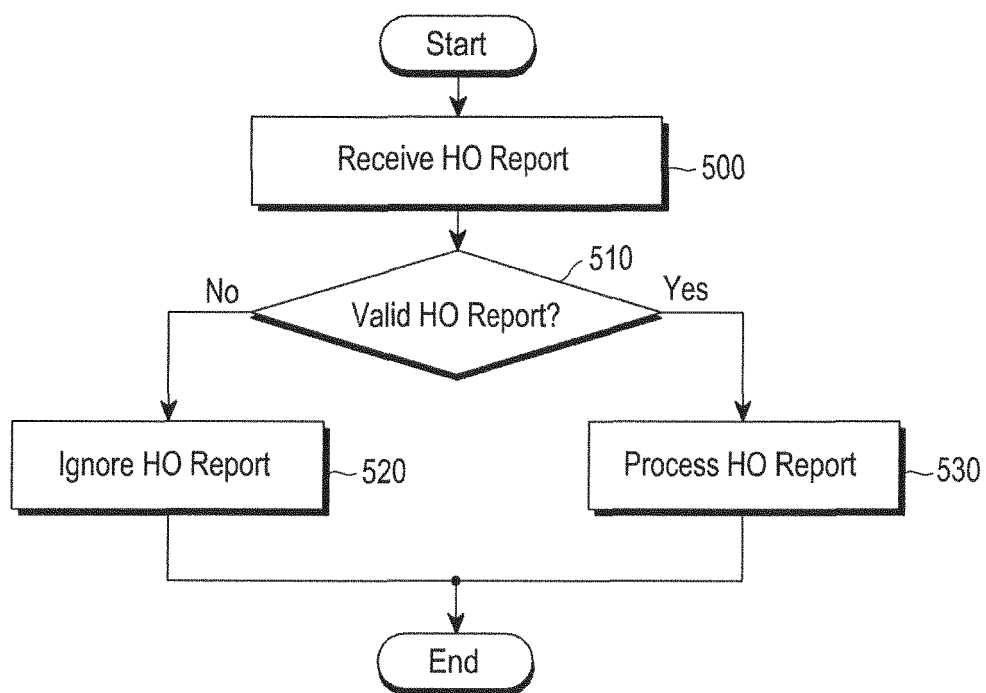

FIG.5

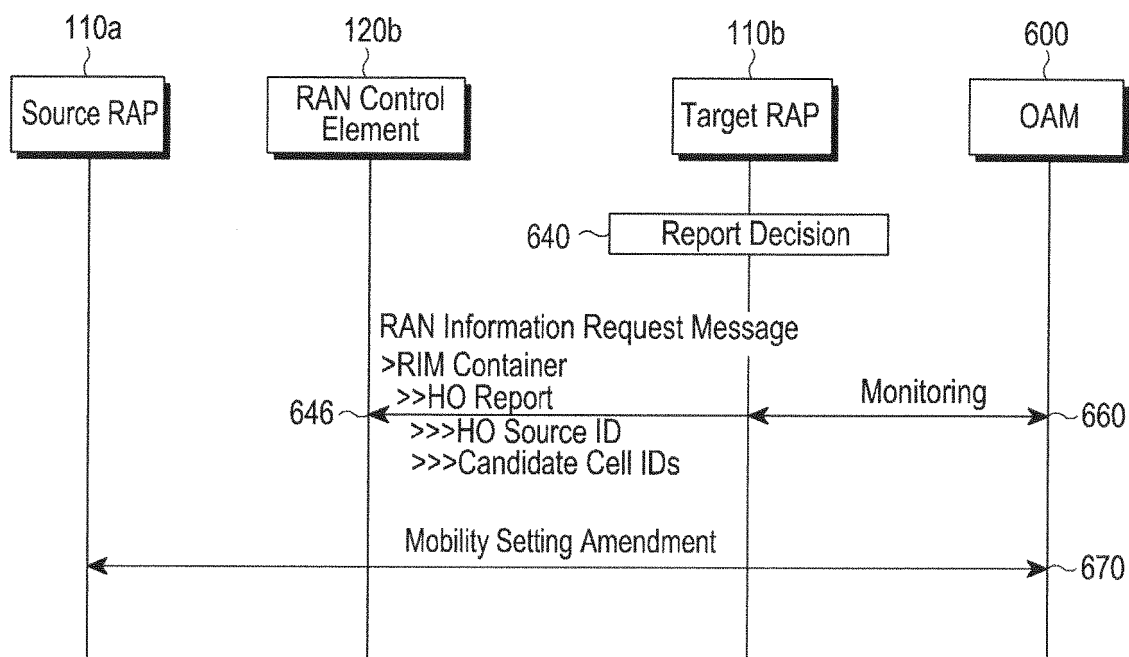

FIG.6

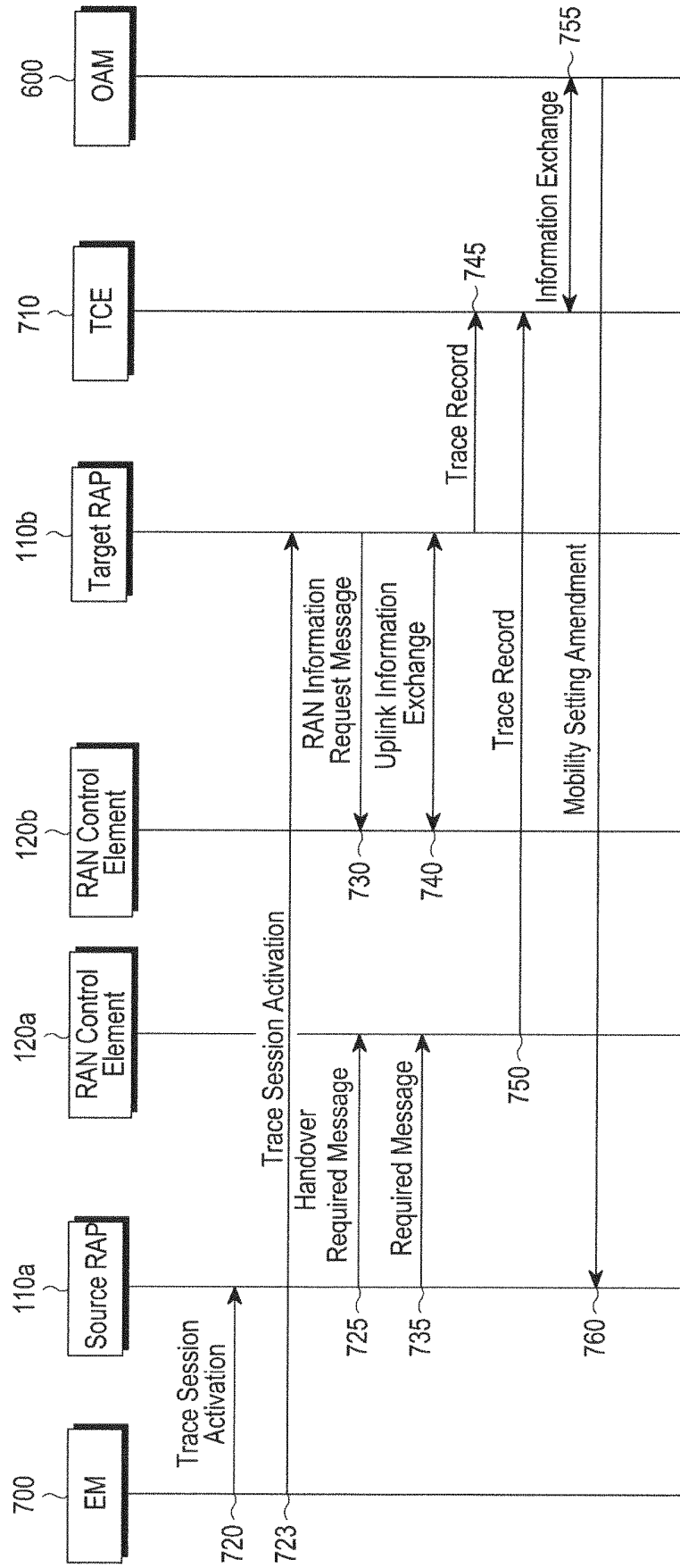

FIG.7

INTERNATIONAL SEARCH REPORT

International application No.

PCT/KR2015/004642

A. CLASSIFICATION OF SUBJECT MATTER

H04W 36/34(2009.01)i, H04W 36/08(2009.01)i

According to International Patent Classification (IPC) or to both national classification and IPC

B. FIELDS SEARCHED

Minimum documentation searched (classification system followed by classification symbols)

H04W 36/34; H04B 7/26; H04W 36/08; H04W 36/30; H04W 36/24

Documentation searched other than minimum documentation to the extent that such documents are included in the fields searched

Korean Utility models and applications for Utility models: IPC as above

Japanese Utility models and applications for Utility models: IPC as above

Electronic data base consulted during the international search (name of data base and, where practicable, search terms used)

eKOMPASS (KIPO internal) & Keywords: handover, unnecessary, base transceiver station (BTS), request

C. DOCUMENTS CONSIDERED TO BE RELEVANT

Category*	Citation of document, with indication, where appropriate, of the relevant passages	Relevant to claim No.
Y	KR 10-2011-0046218 A (SAMSUNG ELECTRONICS CO., LTD.) 04 May 2011 See abstract, figures 2-11 and claims 1-21.	1,7,13,19
A		2-6,8-12,14-18 ,20-24
Y	KR 10-2010-0083236 A (SAMSUNG ELECTRONICS CO., LTD.) 22 July 2010 See abstract, figure 3, paragraphs [0035]-[0038] and claims 1-2.	1,7,13,19
A		2-6,8-12,14-18 ,20-24
A	KR 10-2011-0020398 A (SAMSUNG ELECTRONICS CO., LTD.) 03 March 2011 See abstract, figures 1, 3 and claims 1-18.	1-24
A	KR 10-2010-0058311 A (ELECTRONICS AND TELECOMMUNICATIONS RESEARCH INSTITUTE) 03 June 2010 See abstract, figure 3 and claims 1-20.	1-24

☐ Further documents are listed in the continuation of Box C.
 ☒ See patent family annex.

* Special categories of cited documents:

"A" document defining the general state of the art which is not considered to be of particular relevance

"E" earlier application or patent but published on or after the international filing date

"L" document which may throw doubts on priority claim(s) or which is cited to establish the publication date of another citation or other special reason (as specified)

"O" document referring to an oral disclosure, use, exhibition or other means

"P" document published prior to the international filing date but later than the priority date claimed

"I" later document published after the international filing date or priority date and not in conflict with the application but cited to understand the principle or theory underlying the invention

"X" document of particular relevance; the claimed invention cannot be considered novel or cannot be considered to involve an inventive step when the document is taken alone

"Y" document of particular relevance; the claimed invention cannot be considered to involve an inventive step when the document is combined with one or more other such documents, such combination being obvious to a person skilled in the art

"&" document member of the same patent family

Date of the actual completion of the international search

22 JULY 2015 (22.07.2015)

Date of mailing of the international search report

03 AUGUST 2015 (03.08.2015)

Name and mailing address of the ISA/KR

 Korean Intellectual Property Office
 Government Complex-Daejeon, 189 Seonsa-ro, Daejeon 302-701,
 Republic of Korea

Facsimile No. 82-42-472-7140

Authorized officer

Telephone No.

INTERNATIONAL SEARCH REPORT
Information on patent family members

International application No.

PCT/KR2015/004642

Patent document cited in search report	Publication date	Patent family member	Publication date
KR 10-2011-0046218 A	04/05/2011	NONE	
KR 10-2010-0083236 A	22/07/2010	US 2010-0178922 A1 US 8195165 B2 WO 2010-082763 A2 WO 2010-082763 A3	15/07/2010 05/06/2012 22/07/2010 04/11/2010
KR 10-2011-0020398 A	03/03/2011	CN 101998565 A EP 2291028 A1 JP 2011-045079A US 2011-0044285 A1 US 8576797 B2	30/03/2011 02/03/2011 03/03/2011 24/02/2011 05/11/2013
KR 10-2010-0058311 A	03/06/2010	US 2010-0130211 A1	27/05/2010