



(12) **EUROPEAN PATENT APPLICATION**

(88) Date of publication A3:
23.08.2017 Bulletin 2017/34

(51) Int Cl.:
B41J 2/175 (2006.01)

(43) Date of publication A2:
21.06.2017 Bulletin 2017/25

(21) Application number: **16195918.4**

(22) Date of filing: **27.10.2016**

(84) Designated Contracting States:
AL AT BE BG CH CY CZ DE DK EE ES FI FR GB GR HR HU IE IS IT LI LT LU LV MC MK MT NL NO PL PT RO RS SE SI SK SM TR
Designated Extension States:
BA ME
Designated Validation States:
MA MD

(71) Applicant: **Seiko Epson Corporation**
Tokyo 160-8801 (JP)

(72) Inventor: **UCHIYAMA, Yuji**
Suwa-shi, Nagano 392-8502 (JP)

(74) Representative: **Miller Sturt Kenyon**
9 John Street
London WC1N 2ES (GB)

(30) Priority: **30.10.2015 JP 2015213932**

(54) **LIQUID EJECTING APPARATUS AND METHOD OF REDUCING PRESSURE**

(57) A liquid ejecting apparatus includes an ejecting portion configured to eject a liquid; a liquid channel extending from a liquid reservoir to the ejecting portion; a liquid holder configured to hold the liquid supplied from the liquid reservoir and allow the liquid to be supplied to the ejecting portion; a liquid driving portion configured to cause the liquid in the liquid channel to flow; a liquid channel opening/closing portion configured to open and close the liquid channel; a circulation channel for the liquid; a circulation channel opening/closing portion configured to open and close the circulation channel; and a controller

configured to control drive of the liquid driving portion and opening/closing of the liquid channel performed by the liquid channel opening/closing portion. The controller is further configured, when pressure in the portion of the liquid channel between the liquid driving portion and the liquid holder is increased by the control, to control opening/closing of the circulation channel performed by the circulation channel opening/closing portion in such a manner that the increased pressure is released to the liquid reservoir through the circulation channel.

FIG. 1

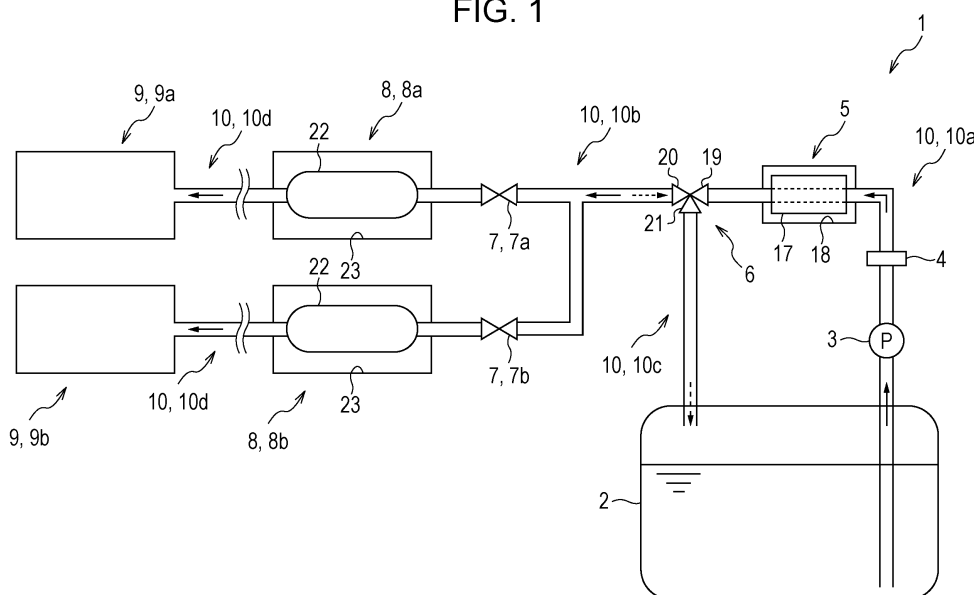



EUROPEAN SEARCH REPORT

 Application Number
 EP 16 19 5918

5

10

15

20

25

30

35

40

45

50

55

2

EPO FORM 1503 03.82 (P04C01)

DOCUMENTS CONSIDERED TO BE RELEVANT			
Category	Citation of document with indication, where appropriate, of relevant passages	Relevant to claim	CLASSIFICATION OF THE APPLICATION (IPC)
X	EP 2 905 142 A2 (SEIKO EPSON CORP [JP]) 12 August 2015 (2015-08-12) * paragraphs [0023], [0026], [0027], [0090], [0094]; figure 1 *	1-6	INV. B41J2/175
X	US 2008/239027 A1 (KINASE ATSUSHI [JP] ET AL) 2 October 2008 (2008-10-02) * paragraphs [0078], [0081], [0086], [0106]; figure 4 *	1-6	
X	US 2008/158320 A1 (NITTA NOBORU [JP] ET AL) 3 July 2008 (2008-07-03) * paragraph [0015]; figure 1 *	1-6	
A	US 2010/188454 A1 (MURAKAMI ATSUSHI [JP] ET AL) 29 July 2010 (2010-07-29) * paragraph [0037]; figure 2 *	1-6	
			TECHNICAL FIELDS SEARCHED (IPC)
			B41J
The present search report has been drawn up for all claims			
Place of search		Date of completion of the search	Examiner
The Hague		14 July 2017	Joosting, Thetmar
CATEGORY OF CITED DOCUMENTS X : particularly relevant if taken alone Y : particularly relevant if combined with another document of the same category A : technological background O : non-written disclosure P : intermediate document T : theory or principle underlying the invention E : earlier patent document, but published on, or after the filing date D : document cited in the application L : document cited for other reasons & : member of the same patent family, corresponding document			

**ANNEX TO THE EUROPEAN SEARCH REPORT
ON EUROPEAN PATENT APPLICATION NO.**

EP 16 19 5918

5 This annex lists the patent family members relating to the patent documents cited in the above-mentioned European search report.
The members are as contained in the European Patent Office EDP file on
The European Patent Office is in no way liable for these particulars which are merely given for the purpose of information.

14-07-2017

Patent document cited in search report	Publication date	Patent family member(s)	Publication date
EP 2905142 A2	12-08-2015	CN 104827769 A	12-08-2015
		EP 2905142 A2	12-08-2015
		JP 2015147365 A	20-08-2015
		US 2015224786 A1	13-08-2015
US 2008239027 A1	02-10-2008	NONE	
US 2008158320 A1	03-07-2008	CN 101209624 A	02-07-2008
		JP 5031544 B2	19-09-2012
		JP 2008162284 A	17-07-2008
		US 2008158320 A1	03-07-2008
US 2010188454 A1	29-07-2010	JP 5274276 B2	28-08-2013
		JP 2010167733 A	05-08-2010
		US 2010188454 A1	29-07-2010