



(11) **EP 3 205 954 A1**

(12) **EUROPEAN PATENT APPLICATION**

(43) Date of publication:
16.08.2017 Bulletin 2017/33

(51) Int Cl.:
F25B 13/00 (2006.01) **F25B 49/02 (2006.01)**
F25B 47/02 (2006.01)

(21) Application number: **17155400.9**

(22) Date of filing: **09.02.2017**

(84) Designated Contracting States:
AL AT BE BG CH CY CZ DE DK EE ES FI FR GB GR HR HU IE IS IT LI LT LU LV MC MK MT NL NO PL PT RO RS SE SI SK SM TR

Designated Extension States:
BA ME

Designated Validation States:
MA MD

(72) Inventors:
• **NAKAMOTO, Masahiko**
TOKYO, 108-8215 (JP)
• **YAMAGUCHI, Toru**
TOKYO, 108-8215 (JP)

(74) Representative: **Intès, Didier Gérard André et al**
Cabinet Beau de Loménie
158 rue de l'Université
75340 Paris Cedex 07 (FR)

(30) Priority: **12.02.2016 JP 2016024906**

(71) Applicant: **Mitsubishi Heavy Industries Thermal Systems, Ltd.**
Minato-ku
Tokyo
108-8215 (JP)

(54) **REFRIGERATION CYCLE DEVICE**

(57) An air conditioner 1 includes an outdoor unit 2 which includes a compressor 10 and an outdoor heat exchanger 13 and a water temperature control unit 40 which includes a water heat exchanger 51 connected to the outdoor unit 2 through a unit connection pipe 6, the water heat exchanger 51 exchanging heat between water and a refrigerant supplied from the outdoor unit 2 and further includes a low-pressure sensor 42 which detects

a low pressure of a refrigerant at a suction side of the compressor 10 and a freezing determination unit which determines whether water flowing through the water heat exchanger 51 is going to be frozen when the low pressure is lower than a predetermined low-pressure protection value, the low-pressure protection value set in consideration of pressure loss generated when a refrigerant flows through the unit connection pipe 6.

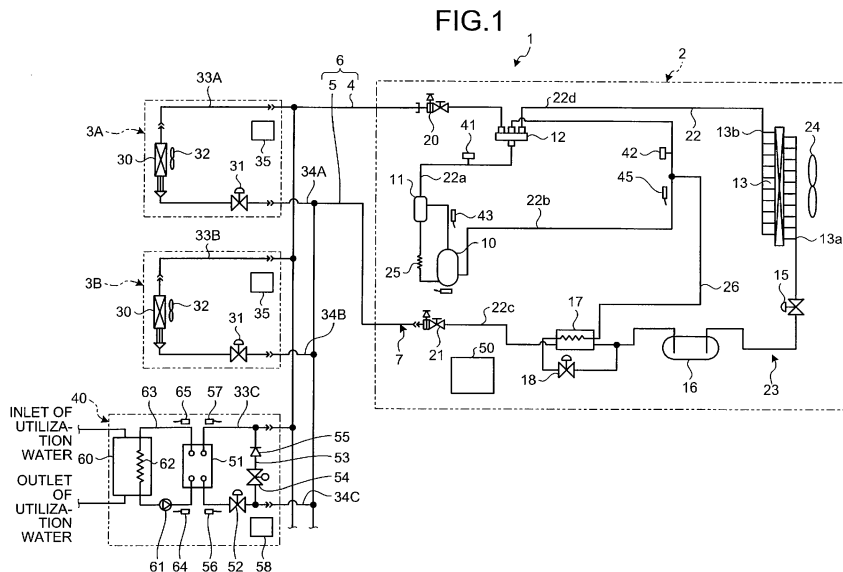

EP 3 205 954 A1

Description

Field

[0001] The present invention relates to a refrigeration cycle device including a water heat exchanger which exchanges heat between a refrigerant and water.

Background

[0002] In general, there is known a cooling device which includes a compressor compressing a refrigerant, a condenser, a depressurization unit, and an evaporator. The cooling device cools a target cooling fluid by circulating a refrigerant in these components and exchanging heat between the refrigerant and the target cooling fluid through the evaporator. In this kind of cooling device, there is proposed a technology of preventing the target cooling fluid from being frozen in the evaporator (for example, see Patent Literature 1).

Citation List

Patent Literature

[0003] Patent Literature 1: JP 2009-243828 A

Summary

Technical Problem

[0004] In recent years, there has been developed a refrigeration cycle device including an outdoor unit which includes a compressor compressing a refrigerant and an outdoor heat exchanger and a water temperature control unit which includes a water heat exchanger exchanging heat between water and a refrigerant supplied from the outdoor unit. Since such a refrigeration cycle device is provided in an architecture such as a building, the water temperature control unit is provided at a position separated from the outdoor unit through a unit connection pipe. In this configuration, there has been a desire for highly accurately determining whether water in the water heat exchanger is going to be frozen.

Solution to Problem

[0005] The invention is made in view of the above-described circumstances and an object of the invention is to provide a refrigeration cycle device capable of highly accurately determining whether water in a water heat exchanger is going to be frozen.

[0006] To solve the problem above and achieve the purpose, the present invention includes an outdoor unit which includes a compressor compressing a refrigerant and an outdoor heat exchanger exchanging heat between a refrigerant and external air and a water temperature control unit which includes a water heat exchanger

connected to the outdoor unit through a unit connection pipe, the water heat exchanger exchanging heat between water and the refrigerant supplied from the outdoor unit. The refrigeration cycle device comprises a low pressure detection unit which is configured to detect a low pressure of the refrigerant at a suction side of the compressor, and a freezing determination unit which is configured to determine that the water flowing through the water heat exchanger is going to be frozen when the low pressure is lower than a predetermined low-pressure protection value during an operation in which the water heat exchanger serves as an evaporator, the low-pressure protection value set in consideration of pressure loss generated by flow of the refrigerant through the unit connection pipe.

[0007] According to this configuration, since the freezing determination unit determines whether water flowing through the water heat exchanger is going to be frozen by comparing a low pressure with a predetermined low-pressure protection value set in consideration of pressure loss generated when a refrigerant flows through the unit connection pipe. Therefore, it is possible to highly accurately determine whether water in the water heat exchanger is going to be frozen even in a configuration in which the water temperature control unit is disposed at a position separated from the outdoor unit. Further, even when the refrigerant circulation amount is small and the refrigerant temperature sensor cannot highly accurately detect the refrigerant temperature so that the possibility of the freezing of water cannot be detected, it is possible to detect a possibility that water is going to be frozen by a microscopic structure inside the water heat exchanger.

[0008] In this configuration, it may be included that a low-pressure protection value correction unit which is configured to correct the low-pressure protection value to a high value when a temperature of the refrigerant flowing through the water heat exchanger decreases to an anti-frost temperature higher than a freezing reference temperature of the water, and is configured to correct the low-pressure protection value to a low value when a temperature of the refrigerant increases to an anti-frost cancellation temperature higher than the anti-frost temperature. According to this configuration, since the low-pressure protection value used as a reference for determining whether water is going to be frozen is corrected in accordance with the operation state of the water temperature control unit, it is possible to further improve the determination accuracy.

[0009] It may be included that an indoor unit which is connected to the outdoor unit in parallel to the water temperature control unit and includes an indoor heat exchanger exchanging heat between the refrigerant and indoor air, wherein the water temperature control unit includes a control valve which is provided at a refrigerant inlet side of the water heat exchanger, a bypass pipe which is configured to bypass the control valve and the water heat exchanger, and a bypass valve which is provided in the bypass pipe, and wherein the refrigeration

cycle device further comprises an anti-freezing control unit which prevents water from being frozen by closing the control valve and opening the bypass valve when the freezing determination unit determines that the water flowing through the water heat exchanger is going to be frozen. According to this configuration, when it is determined that the water flowing through the water heat exchanger is going to be frozen, the anti-freezing control unit closes the control valve and opens the bypass valve so as to prevent the refrigerant from flowing into the water heat exchanger. Further, since the high-temperature refrigerant bypasses the water heat exchanger, it is possible to expect a case where an operation point changes in a direction in which the freezing is prevented in accordance with an increase in low pressure of the refrigeration cycle device. For this reason, it is possible to prevent the water flowing through the water heat exchanger from being frozen without disturbing the operations of the outdoor unit and the indoor unit.

[0010] The water temperature control unit may include a water circulation path which is configured to supply the water to the water heat exchanger in a circulation manner, and wherein the refrigeration cycle device further comprises an anti-freezing control unit which is configured to prevent water from being frozen by decreasing an ability of the compressor and supplying the water to the water heat exchanger in a circulation manner when the freezing determination unit determines that the water flowing through the water heat exchanger is going to be frozen. According to this configuration, since the anti-freezing control unit decreases the ability of the compressor when it is determined that the water flowing through the water heat exchanger is going to be frozen, it is possible to suppress an amount of the refrigerant flowing into the water heat exchanger. Further, since the anti-freezing control unit supplies water to the water heat exchanger through the water circulation path in a circulation manner, the refrigerant flowing into the water heat exchanger exchanges heat with the circulated water. Accordingly, it is possible to prevent the water flowing through the water heat exchanger from being frozen without disturbing the operation of the outdoor unit.

[0011] The operation in which the water heat exchanger serves as the evaporator may include a defrost operation of preventing a frost of the outdoor heat exchanger. According to this configuration, for example, since it is possible to prevent the refrigerant from flowing into the water heat exchanger by closing the control valve and opening the bypass valve when it is determined that the water is going to be frozen during the defrost operation, it is possible to prevent the water flowing through the water heat exchanger from being frozen. Further, since it is possible to draw heat from the indoor air in the indoor heat exchanger of the indoor unit during the defrost operation by exchanging heat between the indoor air and the refrigerant supplied from the outdoor unit, it is possible to continuously perform the defrost operation. **Advantageous Effects of Invention**

[0012] According to the invention, since the freezing determination unit determines whether the water flowing through the water heat exchanger is going to be frozen by comparing the low pressure with the predetermined low-pressure protection value set in consideration of the pressure loss generated when the refrigerant flows through the unit connection pipe, it is possible to highly accurately determine whether the water in the water heat exchanger is going to be frozen even in a configuration in which the water temperature control unit is disposed at a position separated from the outdoor unit.

Brief Description of Drawings

[0013]

FIG. 1 is a circuit configuration diagram of an air conditioner according to an embodiment.

FIG. 2 is a functional block diagram of an outdoor controller and a water temperature controller according to the embodiment.

FIG. 3 is a circuit configuration diagram of a refrigeration cycle device according to the other embodiment.

Description of Embodiments

[0014] Hereinafter, an embodiment of the invention will be described in detail with reference to the drawings. Additionally, the invention is not limited to the embodiment. Further, components of the embodiment include a component which can be easily replaced by the person skilled in the art or a component which has the substantially same configuration. Furthermore, an appropriate combination of the components to be described below can be used.

[0015] FIG. 1 is a circuit configuration diagram of an air conditioner according to the embodiment. An air conditioner (refrigeration cycle device) 1 is a multi-type air conditioner including one outdoor unit 2, a plurality of (two in FIG. 1) indoor units 3A and 3B, and one water temperature control unit 40. The indoor units 3A and 3B and the water temperature control unit 40 are connected in parallel to a unit connection pipe 6 lead from the outdoor unit 2. The unit connection pipe 6 includes a liquid pipe 5 through which a liquid refrigerant flows and a gas pipe 4 through which a refrigerant gas having been gasified from the liquid refrigerant flows.

[0016] The outdoor unit 2 includes an compressor 10 which compresses a refrigerant driven by inverter, an oil separator 11 which separates lubricant from a refrigerant gas, a four-way valve 12 which switches a refrigerant circulation direction, an outdoor heat exchanger 13 which exchanges heat between a refrigerant and external air, an outdoor expansion valve 15 which is used for an air heating operation to depressurize and expand a refrigerant, a receiver 16 which stores a liquid refrigerant, a supercooling heat exchanger 17 which supercools a liq-

uid refrigerant, a supercooling expansion valve 18 which controls an amount of a refrigerant distributed to the supercooling heat exchanger 17, a gas side operation valve 20, and a liquid side operation valve 21. Further, the outdoor unit 2 includes an outdoor controller 50. The outdoor controller 50 controls the compressor 10, the four-way valve 12, the outdoor expansion valve 15, the supercooling expansion valve 18, and the like.

[0017] The devices of the outdoor unit 2 are sequentially connected through a refrigerant pipe 22 to form an outdoor side refrigerant circuit 23. More specifically, the refrigerant pipe 22 includes an ejection pipe 22a which connects the ejection side of the compressor 10 to the four-way valve 12 and a suction pipe 22b which connects the suction side of the compressor 10 to the four-way valve 12. Further, the refrigerant pipe 22 includes an outdoor side liquid pipe 22c which connects one end 13a of the outdoor heat exchanger 13 to the liquid side operation valve 21 and an outdoor side gas pipe 22d which connects the other end 13b of the outdoor heat exchanger 13 to the four-way valve 12.

[0018] Further, the outdoor unit 2 is provided with an outdoor fan 24 which blows external air to the outdoor heat exchanger 13. Additionally, an oil return circuit 25 which returns a predetermined amount of lubricant separated from an ejection refrigerant gas inside the oil separator 11 toward the compressor 10 is provided between the oil separator 11 and the suction pipe 22b of the compressor 10. The supercooling expansion valve 18 is provided at a branch liquid pipe 26 branched from the outdoor side liquid pipe 22c. The branch liquid pipe 26 is connected to the suction pipe 22b through the supercooling heat exchanger 17.

[0019] In the embodiment, the outdoor side refrigerant circuit 23 is provided with various pressure sensors or temperature sensors. Specifically, the ejection pipe 22a between the compressor 10 and the four-way valve 12 is provided with a high-pressure sensor 41 which detects a pressure of a high pressure refrigerant ejected from the compressor 10. The suction pipe 22b between the four-way valve 12 and the branch liquid pipe 26 is provided with a low-pressure sensor (a low pressure detection unit) 42 which detects a pressure (a low pressure) of a low pressure refrigerant suctioned to the compressor 10. Further, the ejection pipe 22a between the compressor 10 and the oil separator 11 is provided with an ejection temperature sensor 43 which detects a temperature of an ejected refrigerant. The suction pipe 22b between the branch liquid pipe 26 and the compressor 10 is provided with a suction temperature sensor 45 which detects a temperature of a low pressure refrigerant suctioned to the compressor 10.

[0020] The gas pipe 4 and the liquid pipe 5 constituting the unit connection pipe 6 are refrigerant pipes connected to the gas side operation valve 20 and the liquid side operation valve 21 of the outdoor unit 2. The pipe lengths thereof are appropriately set in response to a distance between the outdoor unit 2 and each of the indoor units

3A and 3B and the water temperature control unit 40 in a construction site. A plurality of branching devices (not illustrated) are provided in the course of the gas pipe 4 and the liquid pipe 5. An appropriate number of the indoor units 3A and 3B and the water temperature control unit 40 are connected through the branching devices. Accordingly, one refrigeration cycle (a refrigerant circuit) 7 is configured in a hermetic state.

[0021] Each of the indoor units 3A and 3B includes an indoor heat exchanger 30 which exchanges heat between indoor air and a refrigerant to cool or heat the indoor air and provides the indoor air for an indoor air conditioning operation, an indoor expansion valve 31 which is used for an air cooling operation, and an indoor fan 32 which circulates indoor air through the indoor heat exchanger 30 and the indoor units are connected to the branching device through indoor side branch gas pipes 33A and 33B and branch liquid pipes 34A and 34B. Further, each of the indoor units 3A and 3B is provided with an indoor controller 35 which controls the indoor expansion valve 31 and the like. Additionally, each of the indoor controllers 35 of the indoor units 3A and 3B is connected to the outdoor controller 50.

[0022] The water temperature control unit 40 includes a water heat exchanger 51 which exchanges heat between water and a refrigerant and a water temperature control expansion valve (a control valve) 52 which is used in an operation in which the water heat exchanger 51 serves as an evaporator and is connected to the branching device through an indoor side branch gas pipe 33C and a branch liquid pipe 34C. For example, a plate type heat exchanger is used as the water heat exchanger 51. The water temperature control expansion valve 52 is provided at the refrigerant inlet side of the water heat exchanger 51 and is able to linearly adjust an opening degree from a fully closed state to a fully opened state. An operation in which the water heat exchanger 51 serves as the evaporator includes a defrost operation of preventing a frost of the outdoor heat exchanger 13 of the outdoor unit 2 in addition to a cooling operation of cooling water. Further, the water is a target heat exchange medium which exchanges heat with a refrigerant and may include brine.

[0023] The water temperature control unit 40 includes a bypass pipe 53 which connects the branch gas pipe 33C and the branch liquid pipe 34C to each other and bypasses the water heat exchanger 51 and the water temperature control expansion valve 52. The bypass pipe 53 is provided with a bypass valve 54 which controls a flow of a refrigerant in the bypass pipe 53 and a check valve 55 which allows a flow of a refrigerant from the branch liquid pipe 34C to the branch gas pipe 33C and prohibits a flow in the opposite direction and these valves are provided in series.

[0024] A water circulation path 63 including a circulation pump 61 and a utilization heat exchanger 62 is connected to the water heat exchanger 51 and heat is exchanged between the water and the refrigerant when the

water is circulated in the water circulation path 63. The utilization heat exchanger 62 is disposed inside a water temperature control tank 60. Heat is exchanged between utilization water stored in the water temperature control tank 60 and the water circulated in the water circulation path 63 so that the utilization water inside the water temperature control tank 60 is heated or cooled to adjust a temperature thereof. The utilization water of which a temperature is adjusted is sent to a water utilizing facility (not illustrated) and is used for an appropriate purpose in a floor heating operation or an air heating operation or the like.

[0025] The water temperature control unit 40 is provided with various temperature sensors detecting a temperature of water and a refrigerant flowing through the water heat exchanger 51. Specifically, the branch liquid pipe 34C of the water heat exchanger 51 is provided with an inlet refrigerant temperature sensor 56 which detects an inlet refrigerant temperature. The branch gas pipe 33C of the water heat exchanger 51 is provided with an outlet refrigerant temperature sensor 57 which detects an outlet refrigerant temperature. Further, the water circulation path 63 of the water heat exchanger 51 is provided with an inlet water temperature sensor 64 which detects an inlet water temperature and an outlet water temperature sensor 65 which detects an outlet water temperature. Further, the water temperature control unit 40 includes a water temperature controller 58 which is connected to the outdoor controller 50 and controls the water temperature control expansion valve 52, the bypass valve 54, the circulation pump 61, and the like.

[0026] Next, an operation of the air conditioner 1 will be described. In the embodiment, a cooling operation of the water temperature control unit 40 is performed during the air cooling operations of the indoor units 3A and 3B and a heating operation of the water temperature control unit 40 is performed during the air heating operations of the indoor units 3A and 3B. The air cooling operation of the air conditioner 1 is performed as below. Lubricant included in the refrigerant is separated from a high-temperature and high pressure refrigerant gas, which is compressed by and ejected from the compressor 10, by the oil separator 11. Subsequently, the refrigerant gas is circulated to the outdoor heat exchanger 13 by the four-way valve 12 and exchanges heat with the external air blowing from the outdoor fan 24 by the outdoor heat exchanger 13 so that the gas is condensed and liquefied. The liquid refrigerant passes through the outdoor expansion valve 15 and is temporarily stored inside the receiver 16.

[0027] While passing through the supercooling heat exchanger 17, the liquid refrigerant of which a circulation amount is adjusted in the receiver 16 exchanges heat to be supercooled with the refrigerant partially split from the outdoor side liquid pipe 22c and adiabatically expanded by the supercooling expansion valve 18. The liquid refrigerant is led from the outdoor unit 2 to the liquid pipe 5 through the liquid side operation valve 21 and is dis-

tributed to the branch liquid pipes 34A, 34B, and 34C of the water temperature control unit 40 and the indoor units 3A and 3B through the branching device. Meanwhile, the refrigerant used for a supercooling operation flows into the suction pipe 22b of the compressor 10 through the branch liquid pipe 26.

[0028] The liquid refrigerant which is distributed to the branch liquid pipes 34A and 34B flows into the indoor units 3A and 3B, is adiabatically expanded by the indoor expansion valves 31 to become a gas-liquid two-phase flow, and flows into the indoor heat exchangers 30. In the indoor heat exchanger 30, heat is exchanged between the refrigerant and the indoor air circulated by the indoor fan 32 and thus the indoor air is cooled to be provided for an indoor air cooling operation. Meanwhile, the refrigerant evaporates to become a gas and is integrated at the gas pipe 4 through the branch gas pipes 33A and 33B.

[0029] Further, the liquid refrigerant which is distributed to the branch liquid pipe 34C flows into the water temperature control unit 40, is adiabatically expanded by the water temperature control expansion valve 52 to become a gas-liquid two-phase flow, and flows into the water heat exchanger 51. In the water heat exchanger 51, heat is exchanged between the refrigerant and the water circulated in the water circulation path 63 by the operation of the circulation pump 61. The water is cooled to be provided to cool the utilization water inside the water temperature control tank 60. Meanwhile, the refrigerant evaporates to become a gas and flows through the branch gas pipe 33C to be integrated with the refrigerants flowing from the indoor units 3A and 3B at the gas pipe 4.

[0030] The refrigerant gas which is integrated at the gas pipe 4 returns to the outdoor unit 2, passes through the gas side operation valve 20 and the four-way valve 12, is integrated with the refrigerant gas from the supercooling heat exchanger 17, and is suctioned to the compressor 10. The refrigerant is compressed again by the compressor 10 and the above-described cycle is repeated to perform the cooling operation and the air cooling operation.

[0031] Meanwhile, the air heating operation is performed as below. Lubricant included in the refrigerant is separated from a high-temperature and high pressure refrigerant gas, which is compressed by and is ejected from the compressor 10, by the oil separator 11. After that, the refrigerant gas is circulated toward the gas side operation valve 20 through the four-way valve 12. The high pressure refrigerant gas is derived from the outdoor unit 2 through the gas side operation valve 20 and the gas pipe 4 and passes through the branch gas pipes 33A, 33B, and 33C to be introduced into the indoor units 3A and 3B and the water temperature control unit 40.

[0032] The high-temperature and high pressure refrigerant gas which is introduced into the indoor units 3A and 3B exchanges heat with the indoor air circulated through the indoor fan 32 at the indoor heat exchanger 30 and thus the heated indoor air blows to an indoor area for the

air heating operation. Meanwhile, the refrigerant which is condensed and liquefied by the indoor heat exchanger 30 passes through the indoor expansion valve 31 and the branch liquid pipes 34A and 34B to be integrated at the liquid pipe 5 and returns to the outdoor unit 2.

[0033] Further, the high-temperature and high pressure refrigerant gas which is introduced into the water temperature control unit 40 exchanges heat with the water circulated in the water circulation path 63 by the operation of the circulation pump 61 of the water heat exchanger 51. Thereby the water is heated and is provided to heat the utilization water inside the water temperature control tank 60. Meanwhile, the refrigerant which is condensed and liquefied by the water heat exchanger 51 passes through the water temperature control expansion valve 52 and the branch liquid pipe 34C, is integrated with the refrigerants from the indoor units 3A and 3B at the liquid pipe 5, and is returned to the outdoor unit 2.

[0034] The refrigerant which returns to the outdoor unit 2 passes through the liquid side operation valve 21, reaches the supercooling heat exchanger 17 to be supercooled similarly to the air cooling operation. Thereafter the refrigerant flows into the receiver 16 to be temporarily stored therein to adjust the circulation amount. The liquid refrigerant is supplied to the outdoor expansion valve 15 to be adiabatically expanded and flows into the outdoor heat exchanger 13.

[0035] In the outdoor heat exchanger 13, heat is exchanged between the refrigerant and the external air blowing from the outdoor fan 24 and the refrigerant takes heat from the external air to evaporate as a gas. The refrigerant passes through the four-way valve 12 from the outdoor heat exchanger 13, is integrated with the refrigerant gas from the supercooling heat exchanger 17. Thereafter the refrigerant is suctioned to the compressor 10, and is compressed again by the compressor 10. The above-described cycle is repeated to perform the air heating operation and the heating operation.

[0036] Incidentally, in the cooling operation of the water temperature control unit 40, the water heat exchanger 51 of the water temperature control unit 40 serves as the evaporator. Further, in the defrost operation of preventing the defrost of the outdoor heat exchanger 13 in the air heating operation, since the refrigerant flows in the same direction as that of the cooling operation of the water temperature control unit 40, the water heat exchanger 51 of the water temperature control unit 40 serves as the evaporator. When the circulation of the water in the water heat exchanger 51 is abnormally stopped or an outdoor temperature extremely falls during the cooling operation of the water temperature control unit 40 or the defrost operation of the outdoor heat exchanger 13, the evaporation temperature of the refrigerant supplied to the water heat exchanger 51 decreases and thus the water inside the water heat exchanger 51 is frozen and expanded. As a result, there is a concern that the water heat exchanger 51 may be damaged. For this reason, this configuration has a configuration in which an anti-freezing process is

performed to prevent a damage of the water heat exchanger 51.

[0037] FIG. 2 is a functional block diagram of the outdoor controller and the water temperature controller according to the embodiment. The outdoor controller 50 includes, as illustrated in FIG. 2, an outdoor control unit 70, a freezing determination unit 71, a low-pressure protection value correction unit 72, and an anti-freezing control unit 73. Further, the compressor 10 and the low-pressure sensor 42 are connected to the outdoor controller 50. Here, other devices connected to the outdoor controller 50 are omitted.

[0038] The water temperature controller 58 includes a water temperature control regulation unit 80 which is able to communicate with the outdoor controller 50 and controls the operation of the water temperature control unit 40 in cooperation with the outdoor control unit 70 of the outdoor controller 50. The water temperature control expansion valve 52, the bypass valve 54, the circulation pump 61, the inlet refrigerant temperature sensor 56, and the outlet refrigerant temperature sensor 57 are connected to the water temperature controller 58. Here, other devices connected to the water temperature controller 58 are omitted.

[0039] The outdoor control unit 70 controls an entire operation of the air conditioner 1. The freezing determination unit 71 determines whether the water flowing through the water heat exchanger 51 is going to be frozen during the cooling operation of the water temperature control unit 40 or the defrost operation of the outdoor heat exchanger 13. In the embodiment, the possibility of the freezing of the water is determined on the basis of the pressure of the refrigerant circulated between the units. According to this configuration, it is possible to detect the possibility that the water is going to be partly frozen in the microscopic structure inside the water heat exchanger 51 even when the refrigerant circulation amount is small and the refrigerant temperature cannot be highly accurately detected by, for example, the inlet refrigerant temperature sensor 56 and the outlet refrigerant temperature sensor 57 so that the possibility of the freezing of the water cannot be detected. Specifically, the freezing determination unit 71 compares a low pressure LP of the low pressure refrigerant detected by the low-pressure sensor 42 with a predetermined low pressure-protection value LP_{phmu} and determines that the water is going to be frozen when the low pressure LP is lower than the low-pressure protection value LP_{phmu} . The low-pressure protection value LP_{phmu} is a reference value which is set in consideration of the pressure loss of the refrigerant generated when the refrigerant flows through the unit connection pipe 6 connecting the outdoor unit 2 and the water temperature control unit 40 to each other. The low pressure LP of the low pressure refrigerant which is detected by the low-pressure sensor 42 is being a value which is lower by the pressure loss than the pressure of the refrigerant flowing through the water heat exchanger 51. For this reason, a value obtained by sub-

tracting a value corresponding to the pressure loss from the value of the low pressure LP is set as the low-pressure protection value LP_{phmu} and the possibility of the freezing of the water is determined on the basis of the low-pressure protection value LP_{phmu} . Accordingly, it is possible to simply and highly accurately determine whether the water inside the water heat exchanger 51 is going to be frozen even in a configuration in which the water temperature control unit 40 is disposed at a position separated from the outdoor unit 2.

[0040] The low-pressure protection value correction unit 72 corrects the low-pressure protection value LP_{phmu} in accordance with the operation state of the water temperature control unit 40. The pressure loss of the refrigerant changes in accordance with the amount of the refrigerant flowing through the unit connection pipe 6. Therefore, it is possible to improve the accuracy of the low-pressure protection value LP_{phmu} serving as a reference value used to determine the possibility of the freezing of the water by correcting the low-pressure protection value LP_{phmu} in accordance with the operation state of the water temperature control unit 40. The anti-freezing control unit 73 performs an anti-freezing operation to prevent the water from being frozen when the possibility of the freezing of the water is determined under the control of the outdoor control unit 70. A detailed operation will be described below.

[0041] The water temperature control regulation unit 80 of the water temperature control unit 40 monitors the inlet temperature and the outlet temperature of the refrigerant flowing through the water heat exchanger 51 by the use of the inlet refrigerant temperature sensor 56 and the outlet refrigerant temperature sensor 57. Further, the water temperature control regulation unit 80 stores a freezing reference temperature, an anti-frost temperature, and an anti-frost cancellation temperature which are set in advance. The water temperature control regulation unit 80 outputs a signal to the outdoor control unit 70 whenever the detected inlet temperature or outlet temperature of the refrigerant reaches the freezing reference temperature, the anti-frost temperature, or the anti-frost cancellation temperature. The freezing reference temperature indicates a temperature at which the water inside the water heat exchanger 51 is going to be frozen with high possibility when the inlet temperature or the outlet temperature of the refrigerant flowing through the water heat exchanger 51 falls to the freezing reference temperature, the freezing reference temperature is set to 0°C in the embodiment. When the inlet temperature or the outlet temperature of the refrigerant reaches the freezing reference temperature, the water temperature control regulation unit 80 performs a thermo-off operation of the water temperature control unit 40 in order to stop the operation of the water temperature control unit 40. Further, the water temperature control regulation unit 80 may perform a control in which the water temperature control expansion valve 52 is closed and the bypass valve 54 is opened instead of the thermo-off operation.

[0042] Further, the anti-frost temperature indicates a temperature at which the water inside the water heat exchanger 51 is expected to be going to be frozen. The anti-frost temperature is set to a temperature higher than the freezing reference temperature (in the embodiment, 3°C) and is used to correct the low-pressure protection value LP_{phmu} . Further, the anti-frost cancellation temperature indicates a temperature at which the water inside the water heat exchanger 51 is expected not going to be frozen and is set to a temperature higher than the anti-frost temperature (in the embodiment, 5°C). These values of the freezing reference temperature, the anti-frost temperature, and the anti-frost cancellation temperature can be appropriately changed.

[0043] Next, a determination process operation of determining the possibility of the freezing of the water will be described. The determination process operation is performed in an operation in which the water heat exchanger 51 of the water temperature control unit 40 serves as the evaporator. Here, the defrost operation of the outdoor heat exchanger 13 will be exemplified. When the defrost operation is performed, the water temperature control regulation unit 80 monitors the inlet temperature and the outlet temperature of the refrigerant flowing through the water heat exchanger 51.

[0044] Further, the freezing determination unit 71 acquires the low pressure LP of the low pressure refrigerant detected by the low-pressure sensor 42 and reads the predetermined low-pressure protection value LP_{phmu} during the defrost operation. The freezing determination unit 71 thereby monitors whether the low pressure LP becomes lower than the low-pressure protection value LP_{phmu} . At the same time, the low-pressure protection value correction unit 72 corrects the low-pressure protection value LP_{phmu} on the basis of the monitored refrigerant temperature. Specifically, when the inlet temperature and the outlet temperature of the refrigerant fall to the anti-frost temperature, the low-pressure protection value LP_{phmu} is corrected to a value obtained by adding a predetermined value to the former value. Meanwhile, when the inlet temperature and the outlet temperature of the refrigerant rise to the anti-frost cancellation temperature, the low-pressure protection value LP_{phmu} is corrected to a value obtained by subtracting a predetermined value from the former value after this state is continued for a predetermined time. In this way, since the low-pressure protection value LP_{phmu} is corrected on the basis of the temperature of the refrigerant flowing through the water heat exchanger 51, it is possible to further improve the determination accuracy in the possibility of the freezing of the water.

[0045] In the determination process, the freezing determination unit 71 determines that the water is going to be frozen when the low pressure LP becomes lower than the low-pressure protection value LP_{phmu} . Then, the anti-freezing control unit 73 performs a control so that the low pressure LP rises to a value equal to or larger than the low-pressure protection value LP_{phmu} by decreasing the

operation frequency (ability) of the compressor 10. Further, the anti-freezing control unit 73 performs a control in which the water temperature control expansion valve 52 is closed and the bypass valve 54 is opened through the water temperature control regulation unit 80 along with the operation frequency control of the compressor 10. Accordingly, since the refrigerant flows through the bypass pipe 53, it is possible to prevent the refrigerant from flowing into the water heat exchanger 51 and to prevent the water flowing through the water heat exchanger 51 from being frozen. Further, since the high-temperature refrigerant bypasses the water heat exchanger 51, it is possible to expect a case where an operation point changes in a direction in which the freezing of the water is prevented in accordance with an increase in low pressure of the air conditioner 1. Furthermore, since heat can be drawn from the indoor air by the heat exchange between the refrigerant and the indoor air at the indoor heat exchangers 30 of the indoor units 3A and 3B in the defrost operation, it is possible to continuously perform the defrost operation without stopping the outdoor unit 2 or the indoor units 3A and 3B.

[0046] Next, the other embodiment will be described. FIG. 3 is a circuit configuration diagram of a refrigeration cycle device according to the other embodiment. A refrigeration cycle device 1A includes one outdoor unit 2 and a plurality of (two in FIG. 3) water temperature control units 40A and 40B which are connected in parallel to the outdoor unit 2. That is, the refrigeration cycle device 1A does not include an indoor unit differently from the air conditioner 1. The configurations of the outdoor unit 2 and the water temperature control units 40A and 40B are similar to those of the above-described examples and the water temperature control units 40A and 40B are connected to a branching device through branch gas pipes 133A and 133B and branch liquid pipes 134A and 134B. Further, the same reference numerals will be given to the other components and a description thereof will be omitted. Further, the embodiment has a feature in an anti-freezing process operation, but since a determination process of determining whether water is going to be frozen is the same, a description thereof will be omitted.

[0047] The air conditioner 1 determines that water is going to be frozen when the low pressure LP becomes lower than the low-pressure protection value LP_{phmu} during the defrost operation and performs a control so that the water temperature control expansion valve 52 is closed and the bypass valve 54 is opened via the water temperature control regulation unit 80. Accordingly, the defrost operation can be continuously performed in such a manner that the indoor heat exchangers 30 of the indoor units 3A and 3B draw heat from indoor air.

[0048] In contrast, since the refrigeration cycle device 1A according to the other embodiment includes the water temperature control units 40A and 40B and does not include the indoor unit, heat cannot be drawn from the indoor air. For this reason, when it is determined that water is going to be frozen, the anti-freezing control unit 73 can

increase a temperature of the refrigerant flowing through the refrigeration circuit to a freezing determination temperature or more by decreasing an operation frequency (ability) of the compressor 10. Additionally, the anti-freezing control unit 73 performs a control so that the circulation pump 61 is continuously operated via the water temperature control regulation unit 80. Accordingly, water which is heated by the water temperature control tank 60 is supplied to the water heat exchanger 51 via the water circulation path 63 in a circulation manner. For this reason, since the refrigerant which flows into the water heat exchanger 51 can draw heat from the heated water while exchanging heat with the circulated water, the defrost operation can be continued without the stop of the outdoor unit 2.

[0049] As described above, each of the air conditioner 1 and the refrigeration cycle device 1A includes the outdoor unit 2 which includes the compressor 10 compressing a refrigerant and the outdoor heat exchanger 13 exchanging heat between a refrigerant and external air and the water temperature control unit 40 which includes the water heat exchanger 51 connected to the outdoor unit 2 through the unit connection pipe 6. The water heat exchanger 51 exchanges heat between water and a refrigerant supplied from the outdoor unit 2. Each of the air conditioner 1 and the refrigeration cycle device 1A further includes the low-pressure sensor 42 which detects a low pressure LP of a refrigerant at a suction side of the compressor 10 and the freezing determination unit 71. The freezing determination unit 71 determines that water flowing through the water heat exchanger 51 is going to be frozen when the low pressure LP is lower than a predetermined low-pressure protection value LP_{phmu} during an operation in which the water heat exchanger 51 serves as an evaporator. The low-pressure protection value LP_{phmu} is set in consideration of pressure loss generated when a refrigerant flows through the unit connection pipe 6 during an operation in which the water heat exchanger 51 serves as an evaporator. Thereby it is possible to highly accurately determine whether water in the water heat exchanger 51 is going to be frozen even in a configuration in which the water temperature control unit 40 is disposed at a position separated from the outdoor unit 2.

[0050] Further, according to the embodiment, the low-pressure protection value correction unit 72 is provided which corrects the low-pressure protection value LP_{phmu} to a high value when a temperature of the refrigerant flowing through the water heat exchanger 51 falls to the anti-frost temperature higher than the freezing reference temperature of the water, and corrects the low-pressure protection value LP_{phmu} to a low value when the temperature of the refrigerant rises to the anti-frost cancellation temperature higher than the anti-frost temperature. Thereby it is possible to further improve the determination accuracy by correcting the low-pressure protection value LP_{phmu} corresponding to a reference for determining whether the water is going to be frozen in accordance

with the operation state of the water temperature control unit 40.

[0051] Further, according to the embodiment, the indoor units 3A and 3B which are connected to the outdoor unit 2 in parallel to the water temperature control unit 40 includes the indoor heat exchanger 30 exchanging heat between a refrigerant and indoor air is provided. The water temperature control unit 40 includes the water temperature control expansion valve 52 which is provided at a refrigerant inlet side of the water heat exchanger 51, the bypass pipe 53 which bypasses the water temperature control expansion valve 52 and the water heat exchanger 51, and the bypass valve 54 which is provided in the bypass pipe 53. The anti-freezing control unit 73 is provided which prevents water from being frozen by closing the water temperature control expansion valve 52 and opening the bypass valve 54 when the freezing determination unit 71 determines that water flowing through the water heat exchanger 51 is going to be frozen. Thereby it is possible to prevent water flowing through the water heat exchanger 51 from being frozen without disturbing the operations of the outdoor unit 2 and the indoor units 3A and 3B. Further, since a high-temperature refrigerant bypasses the water heat exchanger 51, it is possible to expect a case where an operation point changes in a direction in which freezing is prevented in accordance with an increase in low pressure of the air conditioner 1 or the refrigeration cycle device 1A.

[0052] Further, according to the embodiment, the water temperature control unit 40 includes the water circulation path 63 which supplies water to the water heat exchanger 51 in a circulation manner. The anti-freezing control unit 73 is provided which prevents water from being frozen by decreasing the ability of the compressor 10 and supplying water to the water heat exchanger 51 in a circulation manner when the freezing determination unit 71 determines that water flowing through the water heat exchanger 51 is going to be frozen. Thereby it is possible to decrease an amount of a refrigerant flowing into the water heat exchanger 51. Further, since the refrigerant flowing into the water heat exchanger 51 exchanges heat with circulated water, it is possible to prevent water flowing through the water heat exchanger 51 from being frozen without disturbing the operation of the outdoor unit 2.

[0053] While one embodiment of the invention has been described, the embodiment is merely an example and does not limit the scope of the invention. The embodiment can be modified into various forms and various omissions, substitutions, and modifications can be made without departing from the scope of the invention as defined by the claims. When the embodiment or the modification thereof is included in the scope of the invention, the embodiment or the modification thereof is also included in the invention of claims and the equivalent thereof. In the embodiment, the defrost operation has been described as an operation in which the water heat exchang-

er 51 of the water temperature control unit 40 serves as the evaporator, but a water cooling operation may be, of course, used.

Claims

1. A refrigeration cycle device (1) including an outdoor unit (2) which includes a compressor (10) compressing a refrigerant and an outdoor heat exchanger (13) exchanging heat between a refrigerant and external air and a water temperature control unit (40) which includes a water heat exchanger connected to the outdoor unit (2) through a unit connection pipe (6), the water heat exchanger (51) exchanging heat between water and the refrigerant supplied from the outdoor unit (2), the refrigeration cycle device (1) being **characterized in that** it comprises:

a low pressure detection unit which is configured to detect a low pressure of the refrigerant at a suction side of the compressor (10); and a freezing determination unit (71) which is configured to determine that the water flowing through the water heat exchanger (51) is going to be frozen when the low pressure is lower than a predetermined low-pressure protection value during an operation in which the water heat exchanger (51) serves as an evaporator, the low-pressure protection value set in consideration of pressure loss generated by flow of the refrigerant through the unit connection pipe (6).

2. The refrigeration cycle device (1) according to claim 1, further comprising:

a low-pressure protection value correction unit (72) which is configured to correct the low-pressure protection value to a high value when a temperature of the refrigerant flowing through the water heat exchanger (51) decreases to an anti-frost temperature higher than a freezing reference temperature of the water, and is configured to correct the low-pressure protection value to a low value when a temperature of the refrigerant increases to an anti-frost cancellation temperature higher than the anti-frost temperature.

3. The refrigeration cycle device (1) according to claim 1 or 2, further comprising:

an indoor unit (3A, 3B) which is connected to the outdoor unit (2) in parallel to the water temperature control unit (40) and includes an indoor heat exchanger (30) exchanging heat between the refrigerant and indoor air, wherein the water temperature control unit (40) includes a control valve which is provided at a

refrigerant inlet side of the water heat exchanger (51), a bypass pipe (53) which is configured to bypass the control valve and the water heat exchanger (51), and a bypass valve (54) which is provided in the bypass pipe, and
 wherein the refrigeration cycle device (1) further comprises an anti-freezing control unit (73) which prevents water from being frozen by closing the control valve and opening the bypass valve (54) when the freezing determination unit (71) determines that the water flowing through the water heat exchanger (51) is going to be frozen.

5

10

4. The refrigeration cycle device (1) according to claim 1 or 2,
 wherein the water temperature control unit (40) includes a water circulation path which is configured to supply the water to the water heat exchanger (51) in a circulation manner, and
 wherein the refrigeration cycle device (1) further comprises an anti-freezing control unit (73) which is configured to prevent water from being frozen by decreasing an ability of the compressor (10) and supplying the water to the water heat exchanger (51) in a circulation manner when the freezing determination unit (71) determines that the water flowing through the water heat exchanger (51) is going to be frozen.

15

20

25

30

5. The refrigeration cycle device (1) according to any one of claims 1 to 4, wherein the operation in which the water heat exchanger (51) serves as the evaporator includes a defrost operation of preventing a frost of the outdoor heat exchanger (13).

35

40

45

50

55

FIG.1

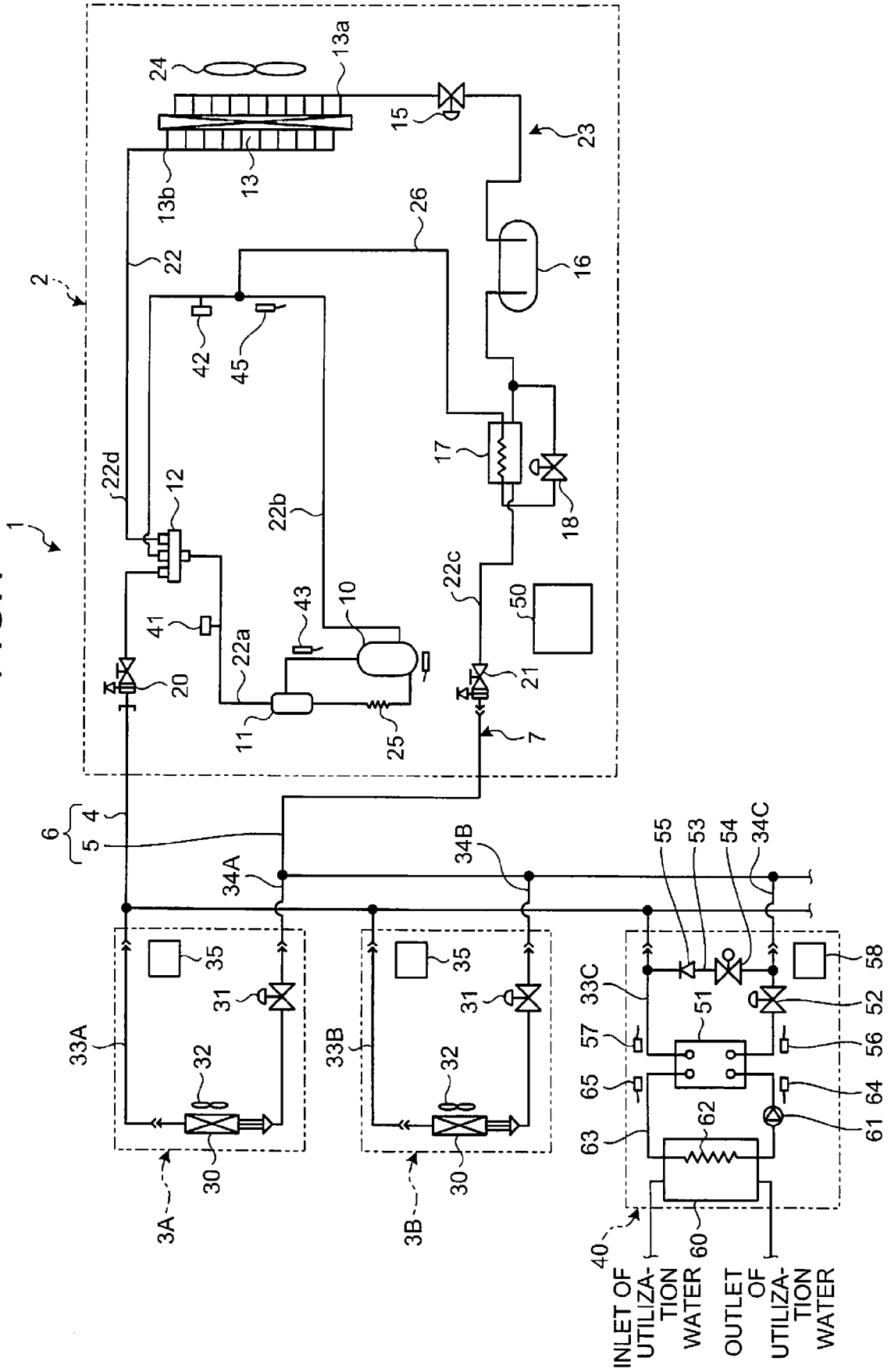

FIG.2

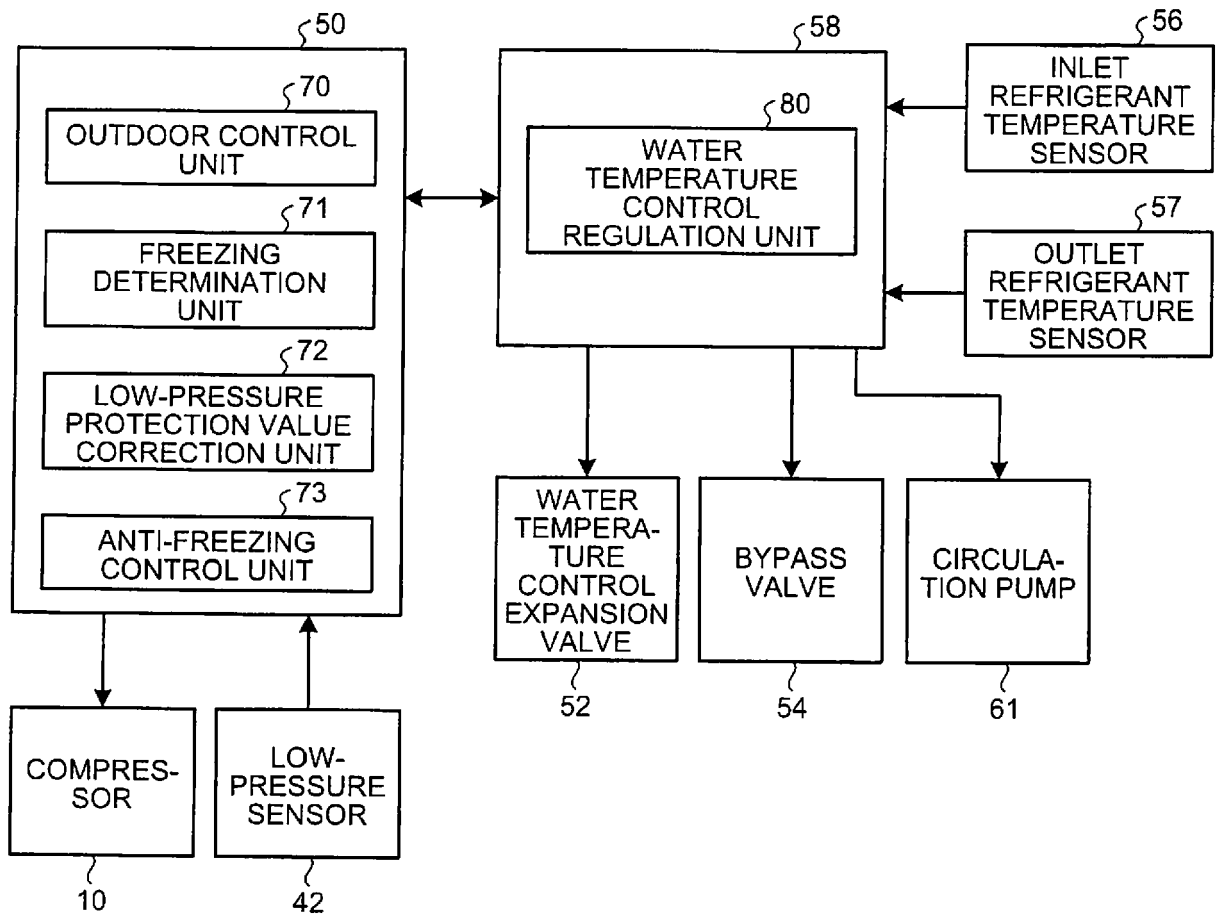
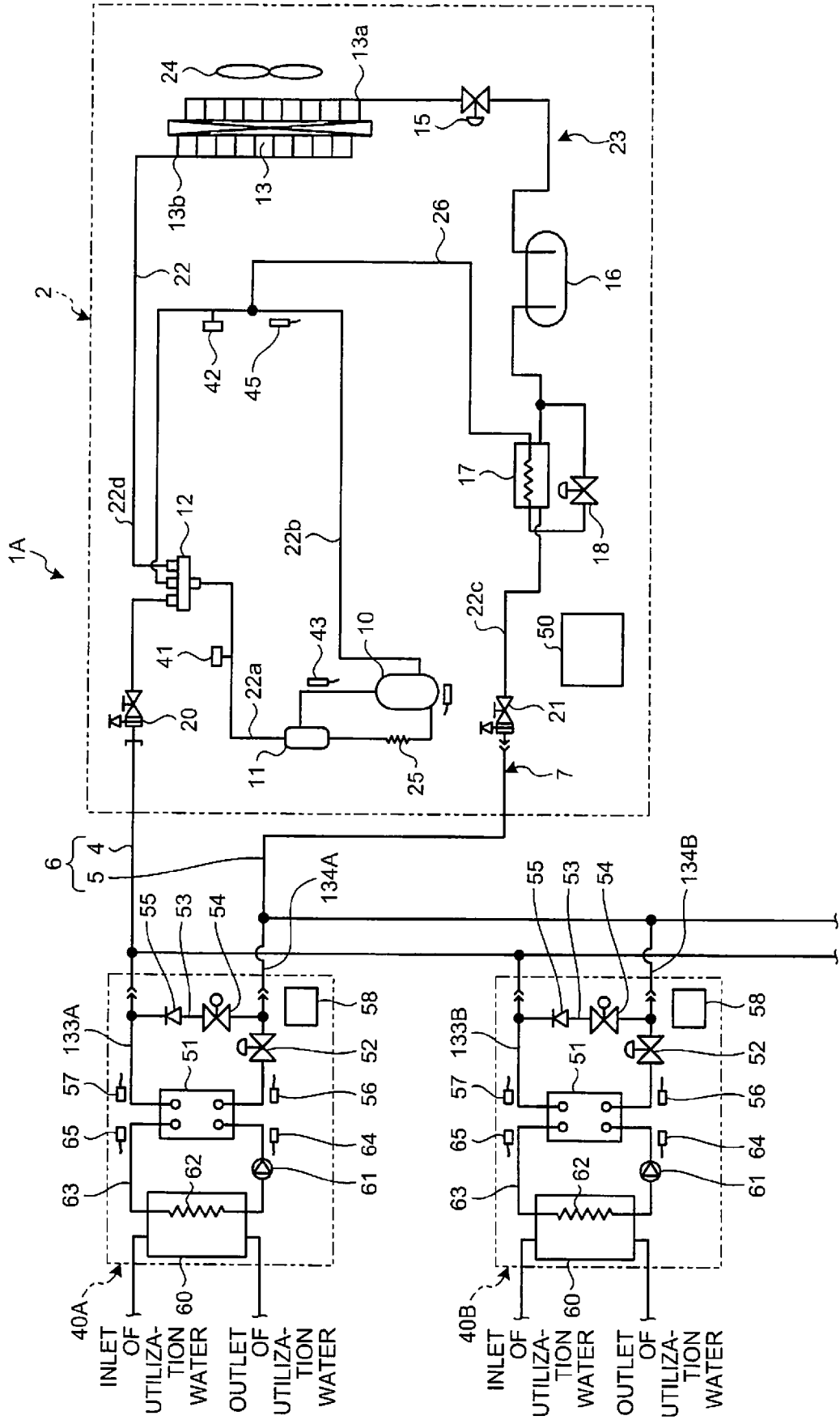

FIG.3





EUROPEAN SEARCH REPORT

Application Number
EP 17 15 5400

5

10

15

20

25

30

35

40

45

50

55

DOCUMENTS CONSIDERED TO BE RELEVANT			
Category	Citation of document with indication, where appropriate, of relevant passages	Relevant to claim	CLASSIFICATION OF THE APPLICATION (IPC)
A	EP 2 781 854 A1 (MITSUBISHI ELECTRIC CORP [JP]) 24 September 2014 (2014-09-24) * the whole document * -----	1-5	INV. F25B13/00 F25B49/02 F25B47/02
A	EP 2 902 726 A1 (MITSUBISHI ELECTRIC CORP [JP]) 5 August 2015 (2015-08-05) * the whole document * -----	1-5	
A,D	JP 2009 243828 A (MITSUBISHI ELECTRIC CORP; MITSUBISHI ELEC BUILDING TECHN) 22 October 2009 (2009-10-22) * the whole document * -----	1-5	
A	EP 2 733 441 A2 (MITSUBISHI HEAVY IND LTD [JP]) 21 May 2014 (2014-05-21) * the whole document * -----	1-5	
A	JP 2011 163729 A (MITSUBISHI ELECTRIC CORP) 25 August 2011 (2011-08-25) * the whole document * -----	1-5	
A	EP 2 933 588 A1 (MITSUBISHI ELECTRIC CORP [JP]) 21 October 2015 (2015-10-21) * the whole document * -----	1-5	TECHNICAL FIELDS SEARCHED (IPC) F25B
The present search report has been drawn up for all claims			
Place of search Munich		Date of completion of the search 7 June 2017	Examiner Gaspar, Ralf
CATEGORY OF CITED DOCUMENTS X : particularly relevant if taken alone Y : particularly relevant if combined with another document of the same category A : technological background O : non-written disclosure P : intermediate document		T : theory or principle underlying the invention E : earlier patent document, but published on, or after the filing date D : document cited in the application L : document cited for other reasons & : member of the same patent family, corresponding document	

EPO FORM 1503 03/02 (P04C01)

ANNEX TO THE EUROPEAN SEARCH REPORT
ON EUROPEAN PATENT APPLICATION NO.

EP 17 15 5400

5

This annex lists the patent family members relating to the patent documents cited in the above-mentioned European search report. The members are as contained in the European Patent Office EDP file on The European Patent Office is in no way liable for these particulars which are merely given for the purpose of information.

07-06-2017

10

15

20

25

30

35

40

45

50

55

Patent document cited in search report	Publication date	Patent family member(s)	Publication date
EP 2781854 A1	24-09-2014	CN 104011482 A	27-08-2014
		EP 2781854 A1	24-09-2014
		JP 5717873 B2	13-05-2015
		JP WO2013072969 A1	02-04-2015
		US 2014318163 A1	30-10-2014
		WO 2013072969 A1	23-05-2013
EP 2902726 A1	05-08-2015	EP 2902726 A1	05-08-2015
		JP 5893151 B2	23-03-2016
		JP WO2014049673 A1	18-08-2016
		WO 2014049673 A1	03-04-2014
JP 2009243828 A	22-10-2009	JP 4823264 B2	24-11-2011
		JP 2009243828 A	22-10-2009
EP 2733441 A2	21-05-2014	EP 2733441 A2	21-05-2014
		JP 6129520 B2	17-05-2017
		JP 2014102011 A	05-06-2014
JP 2011163729 A	25-08-2011	JP 5220045 B2	26-06-2013
		JP 2011163729 A	25-08-2011
EP 2933588 A1	21-10-2015	CN 104813121 A	29-07-2015
		EP 2933588 A1	21-10-2015
		JP 5984965 B2	06-09-2016
		JP WO2014091548 A1	05-01-2017
		US 2015308700 A1	29-10-2015
		WO 2014091548 A1	19-06-2014

REFERENCES CITED IN THE DESCRIPTION

This list of references cited by the applicant is for the reader's convenience only. It does not form part of the European patent document. Even though great care has been taken in compiling the references, errors or omissions cannot be excluded and the EPO disclaims all liability in this regard.

Patent documents cited in the description

- JP 2009243828 A [0003]