



(11) **EP 3 211 505 A3**

(12) **EUROPEAN PATENT APPLICATION**

(88) Date of publication A3:
31.01.2018 Bulletin 2018/05

(51) Int Cl.:
G05G 9/047 (2006.01) G05G 25/04 (2006.01)

(43) Date of publication A2:
30.08.2017 Bulletin 2017/35

(21) Application number: **17151307.0**

(22) Date of filing: **13.01.2017**

(84) Designated Contracting States:
AL AT BE BG CH CY CZ DE DK EE ES FI FR GB GR HR HU IE IS IT LI LT LU LV MC MK MT NL NO PL PT RO RS SE SI SK SM TR
Designated Extension States:
BA ME
Designated Validation States:
MA MD

(71) Applicant: **MAKERSAN Makina Otomotiv Sanayi Ticaret Ltd. Sti.**
41490 Kocaeli (TR)

(72) Inventor: **ERKOCAK, Levent**
41490 Kocaeli (TR)

(74) Representative: **Sevinç, Erkan**
Istanbul Patent A.S.
Plaza-33, Büyükdere Cad. No: 33/16
Sisli
34381 Istanbul (TR)

(30) Priority: **25.02.2016 TR 201602499 U**

(54) **A MULTI-AXIS CONTROL LEVER HAVING A SEALING FUNCTION**

(57) The present invention relates to a control lever (1) enabling a multi-axis control by being fitted on a control lever base (2) and comprising a front handle section (6) suitable to be hold by an user and capable of moving axially, a rear handle section (7) coupled with the front handle section (6); a plurality of switches (15) suitable to be controlled by the user and used as control elements, and at least one printed circuit board (18). Said control lever further comprises a front surface (30) arranged at the upper portion of the said front section (6) and a plurality of switch holes (31) provided on the front surface (30) and receiving a plurality of switches (15); at least one warning area (16), at the rear side of which there is located at least one light source (19); at least one printed circuit board housing (17a) in which at least one printed circuit board (18) is disposed, a wall (17b) extending into the control lever (1) integral with the said front surface (30), and a safety body (14) having a filler (20) which, when in use, at least partly covers its inner side in a sealing manner.

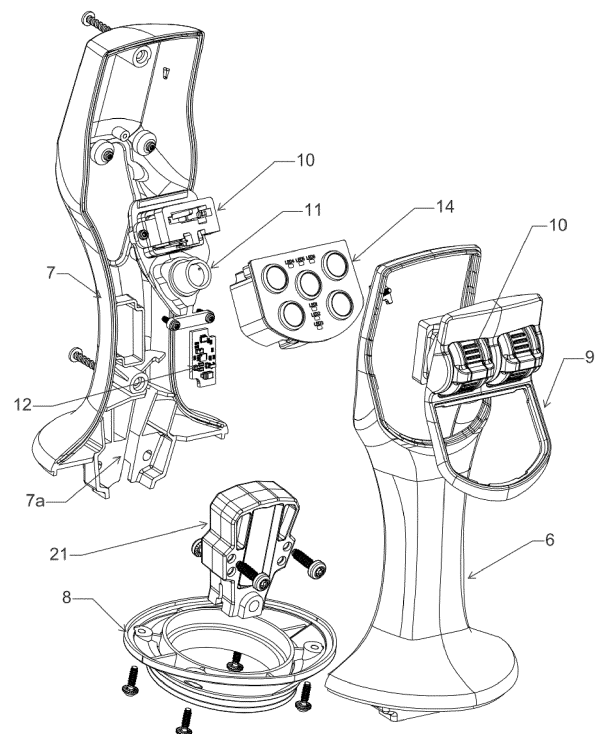

FIG. 2

EP 3 211 505 A3



EUROPEAN SEARCH REPORT

Application Number
EP 17 15 1307

5

10

15

20

25

30

35

40

45

50

55

DOCUMENTS CONSIDERED TO BE RELEVANT			
Category	Citation of document with indication, where appropriate, of relevant passages	Relevant to claim	CLASSIFICATION OF THE APPLICATION (IPC)
Y A	US 2008/308400 A1 (STATES DOUGLAS S [US] ET AL) 18 December 2008 (2008-12-18) * figures 5,6,8 *	1-6, 10-14 7-9	INV. G05G9/047 G05G25/04
Y	US 2002/140568 A1 (NAGATUSKA ISAO [JP]) 3 October 2002 (2002-10-03) * paragraph [0033] - paragraph [0043]; figure 1 *	1-6, 10-14	
Y	EP 2 674 828 A1 (JOHN DEERE FORESTRY OY [FI]) 18 December 2013 (2013-12-18) * the whole document *	1-6, 10-14	
Y	US 2010/018794 A1 (MIGLIANICO DENIS [FR] ET AL) 28 January 2010 (2010-01-28) * the whole document *	2	
Y	DE 295 09 029 U1 (OELSCH FERNSTEUERGERAETE [DE]) 17 August 1995 (1995-08-17) * the whole document *	2	
			TECHNICAL FIELDS SEARCHED (IPC)
			G05G
The present search report has been drawn up for all claims			
Place of search The Hague		Date of completion of the search 21 December 2017	Examiner de Beurs, Marco
CATEGORY OF CITED DOCUMENTS X : particularly relevant if taken alone Y : particularly relevant if combined with another document of the same category A : technological background O : non-written disclosure P : intermediate document T : theory or principle underlying the invention E : earlier patent document, but published on, or after the filing date D : document cited in the application L : document cited for other reasons & : member of the same patent family, corresponding document			

EPO FORM 1503 03/02 (P04C01)

**ANNEX TO THE EUROPEAN SEARCH REPORT
ON EUROPEAN PATENT APPLICATION NO.**

EP 17 15 1307

5

This annex lists the patent family members relating to the patent documents cited in the above-mentioned European search report.
The members are as contained in the European Patent Office EDP file on
The European Patent Office is in no way liable for these particulars which are merely given for the purpose of information.

21-12-2017

10

15

20

25

30

35

40

45

50

55

Patent document cited in search report	Publication date	Patent family member(s)	Publication date
US 2008308400 A1	18-12-2008	NONE	
US 2002140568 A1	03-10-2002	AT 387651 T CA 2351027 A1 DE 60132973 T2 EP 1246040 A1 ES 2302501 T3 JP 2002297251 A US 2002140568 A1	15-03-2008 29-09-2002 19-02-2009 02-10-2002 16-07-2008 11-10-2002 03-10-2002
EP 2674828 A1	18-12-2013	BR 102013013507 A2 EP 2674828 A1 US 2013333510 A1	10-11-2015 18-12-2013 19-12-2013
US 2010018794 A1	28-01-2010	CN 101676141 A EP 2148346 A1 ES 2441965 T3 FR 2934218 A1 KR 20100011961 A RU 2009128719 A US 2010018794 A1	24-03-2010 27-01-2010 07-02-2014 29-01-2010 03-02-2010 27-01-2011 28-01-2010
DE 29509029 U1	17-08-1995	NONE	