



(12) **EUROPEAN PATENT APPLICATION**

(88) Date of publication A3:  
**31.01.2018 Bulletin 2018/05**

(51) Int Cl.:  
**G05G 9/047 (2006.01)**

(43) Date of publication A2:  
**18.10.2017 Bulletin 2017/42**

(21) Application number: **17151342.7**

(22) Date of filing: **13.01.2017**

(84) Designated Contracting States:  
**AL AT BE BG CH CY CZ DE DK EE ES FI FR GB GR HR HU IE IS IT LI LT LU LV MC MK MT NL NO PL PT RO RS SE SI SK SM TR**  
Designated Extension States:  
**BA ME**  
Designated Validation States:  
**MA MD**

(71) Applicant: **MAKERSAN Makina Otomotiv Sanayi Ticaret Ltd. Sti.**  
**41490 Kocaeli (TR)**

(72) Inventor: **ERKOCAK, Levent**  
**41490 Kocaeli (TR)**

(74) Representative: **Sevinç, Erkan**  
**Istanbul Patent A.S.**  
**Plaza-33, Büyükdere Cad. No: 33/16**  
**Sisli**  
**34381 Istanbul (TR)**

(30) Priority: **13.04.2016 TR 201604770 U**

(54) **A CONTROL LEVER FOR PRECISE OPERATION**

(57) The present invention relates to a control lever (40) for a heavy equipment comprising a body (13); a printed circuit board assembly (25) comprising a printed circuit board (21) having thereon at least one sensor; a lever holder (4) which has a central hole (4b), through which a control arm (1) is at least partly engaged, wherein a control arm (1) is rotatable about its longitudinal axis (Y), and which has at least one cocking spring (10) at each end, a magnetic member (7) fastened to an end of said control lever (4) and suitable to interact with the sensor provided on the printed circuit board (21). Said control lever further comprises a lever supporting member (11) in the form of "C", which is arranged such that its opened section faces to the printed circuit board (21) and which is suitable to rotate about its longitudinal axis (Y), wherein the control arm (1) is engaged into a slot (11) provided at the center thereof, and at least one cocking spring (10) is provided at its each end.

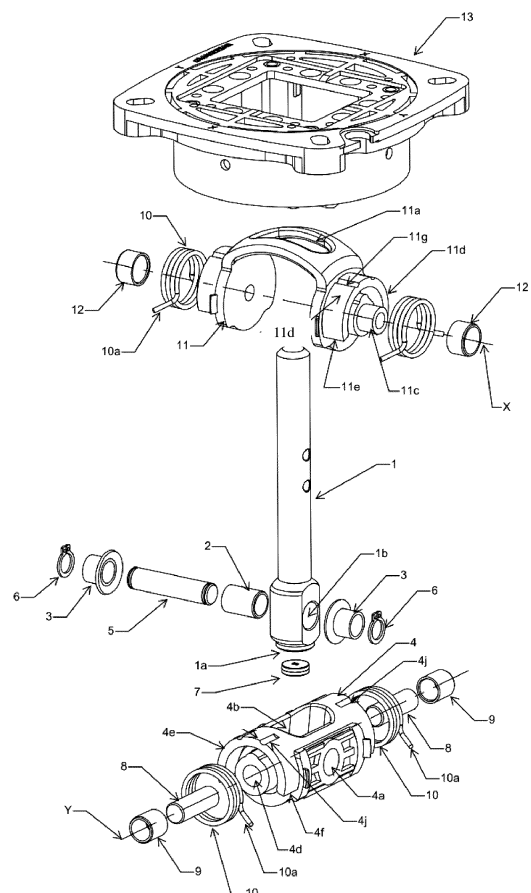

**FIG. 1**



## EUROPEAN SEARCH REPORT

Application Number  
EP 17 15 1342

5

10

15

20

25

30

35

40

45

50

55

DOCUMENTS CONSIDERED TO BE RELEVANT			
Category	Citation of document with indication, where appropriate, of relevant passages	Relevant to claim	CLASSIFICATION OF THE APPLICATION (IPC)
Y	EP 2 065 782 A2 (OELSCH FERNSTEUERGERAETE [DE]) 3 June 2009 (2009-06-03)	1-3,7-15	INV. G05G9/047
A	* paragraphs [0023], [0024]; figure 1 * -----	4-6	
Y	EP 2 219 094 A2 (LINDE MATERIAL HANDLING GMBH [DE]) 18 August 2010 (2010-08-18) * the whole document * -----	1-3,7-15	
			TECHNICAL FIELDS SEARCHED (IPC)
			G05G
The present search report has been drawn up for all claims			
Place of search <b>The Hague</b>		Date of completion of the search <b>21 December 2017</b>	Examiner <b>de Beurs, Marco</b>
CATEGORY OF CITED DOCUMENTS X : particularly relevant if taken alone Y : particularly relevant if combined with another document of the same category A : technological background O : non-written disclosure P : intermediate document		T : theory or principle underlying the invention E : earlier patent document, but published on, or after the filing date D : document cited in the application L : document cited for other reasons ..... & : member of the same patent family, corresponding document	

EPO FORM 1503 03.02 (P04C01)

**ANNEX TO THE EUROPEAN SEARCH REPORT  
ON EUROPEAN PATENT APPLICATION NO.**

EP 17 15 1342

5 This annex lists the patent family members relating to the patent documents cited in the above-mentioned European search report.  
The members are as contained in the European Patent Office EDP file on  
The European Patent Office is in no way liable for these particulars which are merely given for the purpose of information.

21-12-2017

Patent document cited in search report	Publication date	Patent family member(s)	Publication date
EP 2065782 A2	03-06-2009	DE 102008022850 A1	28-05-2009
		EP 2065782 A2	03-06-2009
		ES 2391794 T3	29-11-2012
		US 2010077669 A1	01-04-2010
-----			
EP 2219094 A2	18-08-2010	DE 102009010244 A1	19-08-2010
		EP 2219094 A2	18-08-2010
-----			