

(19)



(11)

**EP 3 258 129 A1**

(12)

## EUROPEAN PATENT APPLICATION

(43) Date of publication:  
**20.12.2017 Bulletin 2017/51**

(51) Int Cl.:  
**F16D 55/36** <sup>(2006.01)</sup>

(21) Application number: **17171603.8**

(22) Date of filing: **17.05.2017**

(84) Designated Contracting States:  
**AL AT BE BG CH CY CZ DE DK EE ES FI FR GB GR HR HU IE IS IT LI LT LU LV MC MK MT NL NO PL PT RO RS SE SI SK SM TR**  
Designated Extension States:  
**BA ME**  
Designated Validation States:  
**MA MD**

(72) Inventors:  
• **WHITTLE, Scott**  
Springboro, OH 45066 (US)  
• **HERRMANN, Nathaniel John**  
Springfield, OH 45502 (US)

(74) Representative: **Iceton, Greg James**  
**Dehns**  
St Bride's House  
10 Salisbury Square  
London EC4Y 8JD (GB)

(30) Priority: **17.06.2016 US 201615186263**

(71) Applicant: **Goodrich Corporation**  
Charlotte, NC 28217-4578 (US)

### (54) **SCALLOPED AIRCRAFT WHEEL ROTOR DRIVE BAR ATTACHMENT BOSS FOR REDUCED THERMAL CONDUCTION**

(57) A rotor drive bar (110) for use in a brake system (100), according to various embodiments, includes a drive bar portion (112) configured to be coupled to at least one rotor of the brake system. The rotor drive bar (110) also includes an attachment boss (114) configured

to be coupled to an attachment platform (118) of a wheel (116). The attachment boss (114) has a boss face that faces the attachment platform (118) and at least partially defines a pocket for reducing thermal transfer from the rotor drive bar (110) to the wheel (116).

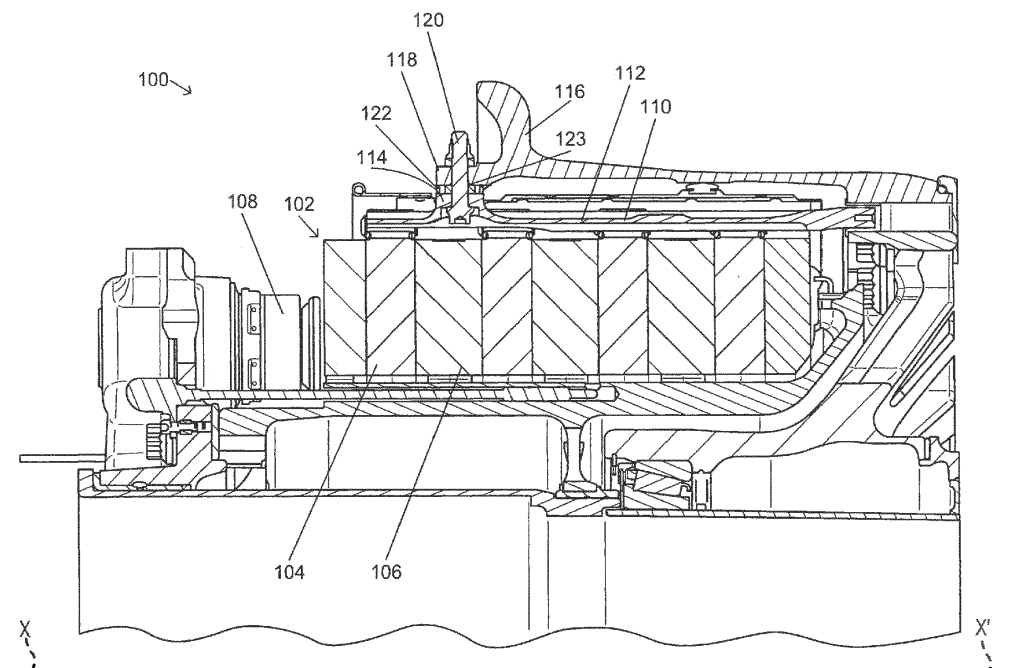

**FIG.1**

**EP 3 258 129 A1**

## Description

### FIELD

**[0001]** The present disclosure relates to aircraft braking systems and, more particularly, to devices for reducing thermal energy transfer from aircraft braking systems to aircraft wheels.

### BACKGROUND

**[0002]** Some aircraft include one or more landing gear having wheels for supporting the aircraft while the aircraft is not airborne. Many aircraft may also include a braking system to aid in reducing forward velocity of the aircraft during taxi and landing. The braking system can generate relatively large amounts of heat due to the relatively large mass of the aircraft and due to the relatively high velocity of the aircraft upon landing. The braking system may be directly or indirectly coupled to one or more of the wheels. The wheels may comprise a material having a lower yield strength at relatively high temperatures than that of components of the braking system.

### SUMMARY

**[0003]** A rotor drive bar for use in a brake system, in accordance with various embodiments, includes a drive bar portion configured to be coupled to at least one rotor of the brake system. The rotor drive bar also includes an attachment boss configured to be coupled to an attachment platform of a wheel. The attachment boss has a boss face that faces the attachment platform and at least partially defines a pocket for reducing thermal transfer from the rotor drive bar to the wheel.

**[0004]** In any of the foregoing rotor drive bars, the attachment boss is configured to be in contact with the attachment platform of the wheel in response to the rotor drive bar being coupled to the wheel.

**[0005]** In any of the foregoing rotor drive bars, the attachment boss is configured to be in contact with a thermal spacer that is positioned between the attachment boss and the attachment platform of the wheel in response to the rotor drive bar being coupled to the wheel.

**[0006]** In any of the foregoing rotor drive bars, the thermal spacer defines a second pocket for reducing thermal transfer from the thermal spacer to the wheel.

**[0007]** In any of the foregoing rotor drive bars, the pocket has a shape that resembles a "U."

**[0008]** In any of the foregoing rotor drive bars, the pocket has a depth of at least 0.05 inches.

**[0009]** A brake system, in accordance with various embodiments, includes a rotor drive bar having an attachment boss configured to be coupled to an attachment platform of a wheel. The brake system also includes a thermal spacer configured to be positioned between the attachment boss and the attachment platform. The thermal spacer defines a pocket for reducing thermal transfer

from the rotor drive bar to the wheel.

**[0010]** In any of the foregoing brake systems, the thermal spacer is configured to be oriented such that the pocket faces the attachment boss in response to the rotor drive bar being coupled to the wheel.

**[0011]** In any of the foregoing brake systems, the thermal spacer is configured to be oriented such that the pocket faces the attachment platform of the wheel in response to the rotor drive bar being coupled to the wheel.

**[0012]** In any of the foregoing brake systems, the pocket is a first pocket positioned on a first face of the thermal spacer and the thermal spacer includes a second pocket on a second face of the thermal spacer such that the first pocket is configured to face one of the attachment boss or the attachment platform of the wheel and the second pocket is configured to face the other of the attachment boss or the attachment platform of the wheel in response to the rotor drive bar being coupled to the wheel.

**[0013]** In any of the foregoing brake systems, the attachment boss defines a second pocket.

**[0014]** In any of the foregoing brake systems, the pocket has a shape that resembles a "U."

**[0015]** In any of the foregoing brake systems, the pocket has a depth of at least 0.05 inches.

**[0016]** In any of the foregoing brake systems, the thermal spacer is configured to receive a bolt extending from the attachment boss to the attachment platform of the wheel for coupling the rotor drive bar to the wheel.

**[0017]** A brake system, in accordance with various embodiments, includes a rotor drive bar having an attachment boss. The brake system also includes a wheel having an attachment platform configured to be coupled to the attachment boss of the rotor drive bar. The attachment platform defines a pocket for reducing thermal transfer from the rotor drive bar to the wheel.

**[0018]** In any of the foregoing brake systems, the pocket has a shape that resembles a "U."

**[0019]** In any of the foregoing brake systems, the pocket has a depth of at least 0.05 inches.

**[0020]** In any of the foregoing brake systems, the attachment boss is configured to be in contact with the attachment platform of the wheel in response to the rotor drive bar being coupled to the wheel.

**[0021]** Any of the foregoing brake systems may also include a thermal spacer configured to be positioned between the attachment boss and the attachment platform of the wheel in response to the rotor drive bar being coupled to the wheel.

**[0022]** In any of the foregoing brake systems, the thermal spacer defines a second pocket for reducing thermal transfer from the rotor drive bar to the wheel.

**[0023]** The foregoing features and elements may be combined in various combinations without exclusivity, unless expressly indicated herein otherwise. These features and elements as well as the operation of the disclosed embodiments will become more apparent in light of the following description and accompanying drawings.

## BRIEF DESCRIPTION OF THE DRAWINGS

**[0024]** The subject matter of the present disclosure is particularly pointed out and distinctly claimed in the concluding portion of the specification. A more complete understanding of the present disclosures, however, may best be obtained by referring to the detailed description and claims when considered in connection with the drawing figures, wherein like numerals denote like elements.

FIG. 1 is a drawing illustrating a cross-sectional view of an aircraft brake system, in accordance with various embodiments;

FIG. 2 is a drawing illustrating a cross-sectional view of an aircraft brake system, in accordance with various embodiments;

FIG. 3 is a drawing of a rotor drive bar of the aircraft brake system of FIG. 2 having an attachment boss for coupling the rotor drive bar to an aircraft wheel, in accordance with various embodiments;

FIG. 4 is a drawing of a rotor drive bar of an aircraft brake system having an attachment boss for coupling the rotor drive bar to an aircraft wheel, in accordance with various embodiments;

FIG. 5 is a drawing of a thermal spacer designed to be positioned between an aircraft wheel and an attachment boss of a rotor drive bar of the aircraft brake system of FIG. 1, in accordance with various embodiments;

FIG. 6 is a drawing illustrating an end view of the aircraft brake system of FIG. 2 along an axis of the aircraft brake system, in accordance with various embodiments; and

FIG. 7 is a drawing illustrating an end view of an aircraft brake system along an axis of the aircraft brake system, in accordance with various embodiments.

## DETAILED DESCRIPTION

**[0025]** The detailed description of exemplary embodiments herein makes reference to the accompanying drawings, which show exemplary embodiments by way of illustration and their best mode. While these exemplary embodiments are described in sufficient detail to enable those skilled in the art to practice the disclosure, it should be understood that other embodiments may be realized and that logical, chemical, and mechanical changes may be made without departing from the spirit and scope of the disclosure. Thus, the detailed description herein is presented for purposes of illustration only and not of limitation. For example, the steps recited in any of the method or process descriptions may be executed in any order and are not necessarily limited to the order presented. Furthermore, any reference to singular includes plural embodiments, and any reference to more than one component or step may include a singular embodiment or step. Also, any reference to attached, fixed, connected

or the like may include permanent, removable, temporary, partial, full and/or any other possible attachment option. Additionally, any reference to without contact (or similar phrases) may also include reduced contact or minimal contact.

**[0026]** Referring to FIG. 1, an aircraft brake system 100 in accordance with various embodiments includes a plurality of disks 102. Although this disclosure is directed to an aircraft brake system and an aircraft wheel, one skilled in the art will realize that the features disclosed herein may be used with other brake systems and wheels, such as a car brake system or the like. Plurality of disks 102 includes at least one stator 106 and at least one rotor 104 that rotate about an axis X-X' relative to stators 106. Rotors 104 are coupled to an aircraft wheel 116, or wheel 116, via a rotor drive bar 110. Thus, torque of aircraft wheel 116 is transferred to rotors 104 via rotor drive bar 110, and vice versa.

**[0027]** Aircraft brake system 100, or brake system 100, also includes an actuator 108. Actuator 108 may be actuated to compress plurality of disks 102. When compressed, friction between rotors 104 and stators 106 opposes the torque of rotors 104, thus reducing the angular velocity of aircraft wheel 116. Stated differently, torque is converted to thermal energy due to friction between rotors 104 and stators 106. The thermal energy may propagate from rotors 104 through rotor drive bar 110 and be received by aircraft wheel 116. Aircraft wheel 116 may yield at a lower temperature than rotor drive bar 110. It is desirable to reduce an amount of thermal energy that is received by aircraft wheel 116.

**[0028]** Rotor drive bar 110 includes a drive bar portion 112 and an attachment boss 114. Drive bar portion 112 is designed to be coupled to rotors 104. Attachment boss 114 is designed to be coupled to aircraft wheel 116. In particular, aircraft wheel 116 includes an attachment platform 118 designed to be coupled to attachment boss 114. In the embodiment illustrated in FIG. 1, aircraft brake system 100 includes a thermal spacer 122 designed to be positioned between, and in contact with, attachment boss 114 and attachment platform 118. An attachment bolt 120 is designed to extend through at least a portion of attachment boss 114, thermal spacer 122, and attachment platform 118 and resist relative movement of these components.

**[0029]** In order to reduce thermal energy transfer from rotor drive bar 110 to aircraft wheel 116, a pocket may be defined in at least one of attachment boss 114 or thermal spacer 122 to reduce surface area contact therebetween, and/or a pocket 123 may be defined in at least one of thermal spacer 122 or attachment platform 118 to reduce surface area contact therebetween. This reduction in surface area contact reduces an amount of thermal energy that may transfer between the corresponding components.

**[0030]** Turning now to FIG. 2, another aircraft brake system 200 in accordance with various embodiments includes a rotor drive bar 210 and an aircraft wheel 216.

Rotor drive bar 210 includes a drive bar portion 212 and an attachment boss 214. Aircraft wheel 216 includes an attachment platform 218. Attachment boss 214 and attachment platform 218 are designed to be coupled together via a bolt 220. Unlike aircraft brake system 100 of FIG. 1, aircraft brake system 200 does not include a thermal spacer. Thus, attachment boss 214 and attachment platform 218 may be in direct contact when coupled together via bolt 220. In particular, a boss face 252 of attachment boss 214 may contact a platform face 254 of attachment platform 218.

**[0031]** In order to couple attachment boss 214 to attachment platform 218, bolt 220 may extend through a boss bolt aperture 224 of attachment boss 214 and may extend through a platform bolt aperture 226 of attachment platform 218 and may then be received by a nut 250 and fastened to nut 250. In various embodiments, any other suitable fasteners or fastening assembly may be used in place of bolt 220 and nut 250.

**[0032]** To reduce thermal energy transfer from rotor drive bar 210 to aircraft wheel 216, attachment boss 214 may include a pocket 222. Pocket 222 may be at least partially defined by boss face 252 and, thus, reduce a surface area of boss face 252. In that regard, in response to rotor drive bar 210 being coupled to aircraft wheel 216, less surface area of attachment boss 214 is in contact with attachment platform 218 and, thus, less thermal energy may transfer from attachment boss 214 to attachment platform 218 via boss face 252 and platform face 254.

**[0033]** Turning to FIG. 3, an enlarged view of rotor drive bar 210 in accordance with various embodiments illustrates various features of attachment boss 214 and pocket 222. In particular, attachment boss 214 may extend away from drive bar portion 212 in a direction perpendicular to a length of drive bar portion 212.

**[0034]** As shown in FIG. 3, pocket 222 may have a shape that resembles the shape of a "U." Stated differently, pocket 222 may extend for a distance in a direction parallel and adjacent to a first side 328, a second side 330, a third side 332, and a fourth side 334 of attachment boss 214. Pocket 222 may surround boss bolt aperture 224 but may not contact boss bolt aperture 224. Pocket 222 may be exposed on first side 328 of attachment boss 214 and may not be exposed on second side 330, third side 332, and fourth side 334 of attachment boss 214.

**[0035]** Notably, pocket 222 may not intersect boss bolt aperture 224. Because pocket 222 does not intersect boss bolt aperture 224, water may not reach boss bolt aperture 224 via pocket 222. This reduces the likelihood of water being entrapped within boss bolt aperture 224, which is desirable because standing water in boss bolt aperture 224 may corrode attachment platform 218 of Figure 2. Thus, in various embodiments, it is desirable for a pocket in an attachment boss, an attachment platform, or a thermal spacer to not intersect with a bolt aperture.

**[0036]** As shown in FIG. 3, pocket 222 is defined by

curved surfaces of attachment boss 214. In various embodiments, pocket 222 may be defined by other shapes, such as straight surfaces and angles therebetween that are defined by attachment boss 214. In various embodiments, pocket 222 may have any other shape that reduces a surface area of boss face 252.

**[0037]** Pocket 222 may have a depth 300 away from boss face 252. In various embodiments, depth 300 may be between 0.01 inches and 0.2 inches (0.254 millimeters (mm) and 5.08 mm) or between 0.05 inches and 0.1 inches (1.27 mm and 2.54 mm). In various embodiments and with reference to FIGS. 2 and 3, grease may be used between attachment boss 214 and attachment platform 218. In embodiments in which grease is used between attachment boss 214 and attachment platform 218, it may be desirable for depth 300 to be greater than 0.05 inches (1.27 mm). For example, it may be desirable for depth 300 to be sufficiently great that an air pocket exists between attachment boss 214 and attachment platform 218 due to pocket 222.

**[0038]** In various embodiments, pocket 222 may result in an area of boss face 252 being reduced by, for example, between 5 percent (5%) and 80%, between 10% and 70%, between 20% and 50%, or the like. The amount of surface area reduction may be based on environmental factors. For example, forces may act upon attachment boss 214 from drive bar portion 212 and/or aircraft wheel 216. It is undesirable for these forces to cause attachment boss 214 to yield. Thus, the amount of surface area reduction may be selected such that the greatest amount of thermal transfer reduction is achieved while at the same time the risk of attachment boss 214 yielding is precluded.

**[0039]** In various embodiments, attachment boss 214, and/or drive bar portion 212, may include a metal, such as titanium, titanium-based alloy, cobalt, cobalt-based alloys, nickel, nickel-based alloy, for example, austenitic nickel-chromium-based alloy such as INCONEL™ which is available from Special Metals Corporation of New Hartford, New York, USA, a nickel-based alloy having, by weight percent (wt%), nickel 60%, cobalt 15% and chromium 10%, known as IN-100 and available from Vale limited of Toronto, Canada, a stainless steel having, by wt%, chromium 17%, nickel 5% and copper 5%, known as 17-4ph and available from AK Steel Holding of West Chester, Ohio, one or more stainless steels such as 17-22AS or 15CVD6, or the like.

**[0040]** Turning now to FIG. 4, another rotor drive bar 410 in accordance with various embodiments includes a drive bar portion 412 and an attachment boss 414. Attachment boss 414 includes a pocket 422. Pocket 422 extends for a distance in a direction parallel and adjacent to a second side 430, a third side 432, and a fourth side 434 of attachment boss 414 and does not extend adjacent to first side 428. Pocket 422 is not exposed on any side of attachment boss 414.

**[0041]** Referring now to FIGS. 1 and 5 and in accordance with various embodiments, thermal spacer 122 may

include one or more pockets including a first pocket 522 and a second pocket 542. First pocket 522 may be at least partially defined by a first face 538 and second pocket 542 may be at least partially defined by a second face 540. First pocket 522 and second pocket 542 may have a shape similar to pocket 422 shown in FIG. 4. It may be desirable to include thermal spacer 122 along with one or more pockets if one or more components are thermally challenged.

**[0042]** In various embodiments, thermal spacer 122 may only include first pocket 522. In that regard, thermal spacer 122 may be positioned between attachment boss 114 and attachment platform 118 with first face 538, and thus first pocket 522, facing towards and contacting attachment boss 114 or attachment platform 118. First pocket 522 tends to reduce thermal energy transfer from rotor drive bar 110 to aircraft wheel 116 regardless of whether first face 538 faces and contacts attachment boss 114 or attachment platform 118. Inclusion of both first pocket 522 and second pocket 542 in thermal spacer 122 further reduces thermal energy transfer from rotor drive bar 110 to aircraft wheel 116.

**[0043]** In various embodiments, thermal spacer 122 may include a metal, such as titanium, titanium-based alloy such as Ti-6Al-4V, cobalt, cobalt-based alloys, nickel, nickel-based alloy, for example, austenitic nickel-chromium-based alloy such as INCONEL™ which is available from Special Metals Corporation of New Hartford, New York, USA, a nickel-based alloy having, by weight percent (wt%), nickel 60%, cobalt 15% and chromium 10%, known as IN-100 and available from Vale limited of Toronto, Canada, a stainless steel having, by wt%, chromium 17%, nickel 5% and copper 5%, known as 17-4ph and available from AK Steel Holding of West Chester, Ohio, a sintered stainless steel, or the like.

**[0044]** In various embodiments, a pocket may be included in any one or more of rotor drive bar 110, attachment platform 118, or thermal spacer 122. For example, in various embodiments, an aircraft brake system may include a rotor drive bar with a pocket and an attachment platform without a pocket; in various embodiments, an aircraft brake system may include a rotor drive bar without a pocket, an attachment platform with a pocket, and a thermal spacer with a pocket; and so forth.

**[0045]** Referring now to FIGS. 2 and 6, a view of aircraft brake system 200 in accordance with various embodiments along an axis X-X' illustrates how pocket 222 reduces contact surface between rotor drive bar 210 and aircraft wheel 216. As shown, boss face 252 of attachment boss 214 is in contact with platform face 254 of attachment platform 218. Pocket 222 reduces an area of boss face 252 that may contact attachment platform 218. Thus, less thermal energy may transfer from rotor drive bar 210 to aircraft wheel 216.

**[0046]** Turning now to FIG. 7, a view of another aircraft brake system 700 in accordance with various embodiments illustrates how a pocket 722 of an attachment platform 718 of an aircraft wheel 716 may reduce thermal

energy transfer from a rotor drive bar 710 to aircraft wheel 716. As shown in FIG. 7, attachment platform 718 defines pocket 722. Pocket 722 reduces surface area on a platform face 754 of attachment platform 718. Thus, pocket 722 reduces an area of contact between platform face 754 and a boss face 752 of attachment boss 714, even though attachment boss 714 does not include a pocket. This, in turn, reduces an amount of thermal energy that may transfer from rotor drive bar 710 to aircraft wheel 716.

**[0047]** Benefits, other advantages, and solutions to problems have been described herein with regard to specific embodiments. Furthermore, the connecting lines shown in the various figures contained herein are intended to represent exemplary functional relationships and/or physical couplings between the various elements. It should be noted that many alternative or additional functional relationships or physical connections may be present in a practical system. However, the benefits, advantages, solutions to problems, and any elements that may cause any benefit, advantage, or solution to occur or become more pronounced are not to be construed as critical, required, or essential features or elements of the disclosure. The scope of the disclosure is accordingly to be limited by nothing other than the appended claims, in which reference to an element in the singular is not intended to mean "one and only one" unless explicitly so stated, but rather "one or more." Moreover, where a phrase similar to "at least one of A, B, or C" is used in the claims, it is intended that the phrase be interpreted to mean that A alone may be present in an embodiment, B alone may be present in an embodiment, C alone may be present in an embodiment, or that any combination of the elements A, B and C may be present in a single embodiment; for example, A and B, A and C, B and C, or A and B and C. Different cross-hatching is used throughout the figures to denote different parts but not necessarily to denote the same or different materials.

**[0048]** Systems, methods and apparatus are provided herein. In the detailed description herein, references to "one embodiment", "an embodiment", "an example embodiment", etc., indicate that the embodiment described may include a particular feature, structure, or characteristic, but every embodiment may not necessarily include the particular feature, structure, or characteristic. Moreover, such phrases are not necessarily referring to the same embodiment. Further, when a particular feature, structure, or characteristic is described in connection with an embodiment, it is submitted that it is within the knowledge of one skilled in the art to affect such feature, structure, or characteristic in connection with other embodiments whether or not explicitly described. After reading the description, it will be apparent to one skilled in the relevant art(s) how to implement the disclosure in alternative embodiments.

**[0049]** Furthermore, no element, component, or method step in the present disclosure is intended to be dedicated to the public regardless of whether the element,

component, or method step is explicitly recited in the claims. As used herein, the terms "comprises", "comprising", or any other variation thereof, are intended to cover a non-exclusive inclusion, such that a process, method, article, or apparatus that comprises a list of elements does not include only those elements but may include other elements not expressly listed or inherent to such process, method, article, or apparatus.

## Claims

1. A rotor drive bar (110) for use in a brake system (100), comprising:

a drive bar portion (112) configured to be coupled to at least one rotor of the brake system (100); and  
an attachment boss (114) configured to be coupled to an attachment platform (118) of a wheel (116) and having a boss face that faces the attachment platform and at least partially defines a pocket for reducing thermal transfer from the rotor drive bar (110) to the wheel (116).

2. The rotor drive bar of claim 1, wherein the attachment boss (114) is configured to be in contact with the attachment platform (118) of the wheel in response to the rotor drive bar being coupled to the wheel.

3. The rotor drive bar of claim 1, wherein the attachment boss (114) is configured to be in contact with a thermal spacer that is positioned between the attachment boss and the attachment platform (118) of the wheel in response to the rotor drive bar being coupled to the wheel, and preferably wherein the thermal spacer (122) defines a second pocket for reducing thermal transfer from the thermal spacer to the wheel.

4. The rotor drive bar of claim 1, wherein the pocket has a shape that resembles a "U."

5. The rotor drive bar of claim 1, wherein the pocket has a depth of at least 0.05 inches.

6. A brake system (100), comprising:

a rotor drive bar (110) having an attachment boss (114) configured to be coupled to an attachment platform (118) of a wheel (116); and  
a thermal spacer (122) configured to be positioned between the attachment boss (114) and the attachment platform (118) and defining a pocket for reducing thermal transfer from the rotor drive bar (110) to the wheel (116).

7. The brake system of claim 6, wherein the thermal

spacer (122) is configured to be oriented such that the pocket faces the attachment boss in response to the rotor drive bar being coupled to the wheel.

8. The brake system of claim 6, wherein the thermal spacer (122) is configured to be oriented such that the pocket faces the attachment platform of the wheel in response to the rotor drive bar being coupled to the wheel.

9. The brake system of claim 6, wherein the pocket is a first pocket positioned on a first face of the thermal spacer and the thermal spacer includes a second pocket on a second face of the thermal spacer such that the first pocket is configured to face one of the attachment boss or the attachment platform of the wheel and the second pocket is configured to face the other of the attachment boss or the attachment platform of the wheel in response to the rotor drive bar being coupled to the wheel.

10. The brake system of claim 6, wherein the attachment boss (114) defines a second pocket; or wherein the pocket has a shape that resembles a "U"; or wherein the pocket has a depth of at least 0.05 inches.

11. The system of claim 6, wherein the thermal spacer (122) is configured to receive a bolt extending from the attachment boss to the attachment platform of the wheel for coupling the rotor drive bar to the wheel.

12. A brake system (100), comprising:

a rotor drive bar (110) having an attachment boss; and  
a wheel (116) having an attachment platform (118) configured to be coupled to the attachment boss (114) of the rotor drive bar (110) and that defines a pocket for reducing thermal transfer from the rotor drive bar (110) to the wheel (116).

13. The brake system of claim 12, wherein the pocket has a shape that resembles a "U"; or wherein the pocket has a depth of at least 0.05 inches.

14. The brake system of claim 12, wherein the attachment boss (114) is configured to be in contact with the attachment platform (118) of the wheel (116) in response to the rotor drive bar (110) being coupled to the wheel (116).

15. The brake system of claim 12, further comprising a thermal spacer (122) configured to be positioned between the attachment boss (114) and the attachment platform (118) of the wheel in response to the rotor drive bar (110) being coupled to the wheel (116), and preferably wherein the thermal spacer (122) defines a second pocket for reducing thermal transfer from

the rotor drive bar (110) to the wheel (116).

5

10

15

20

25

30

35

40

45

50

55

7

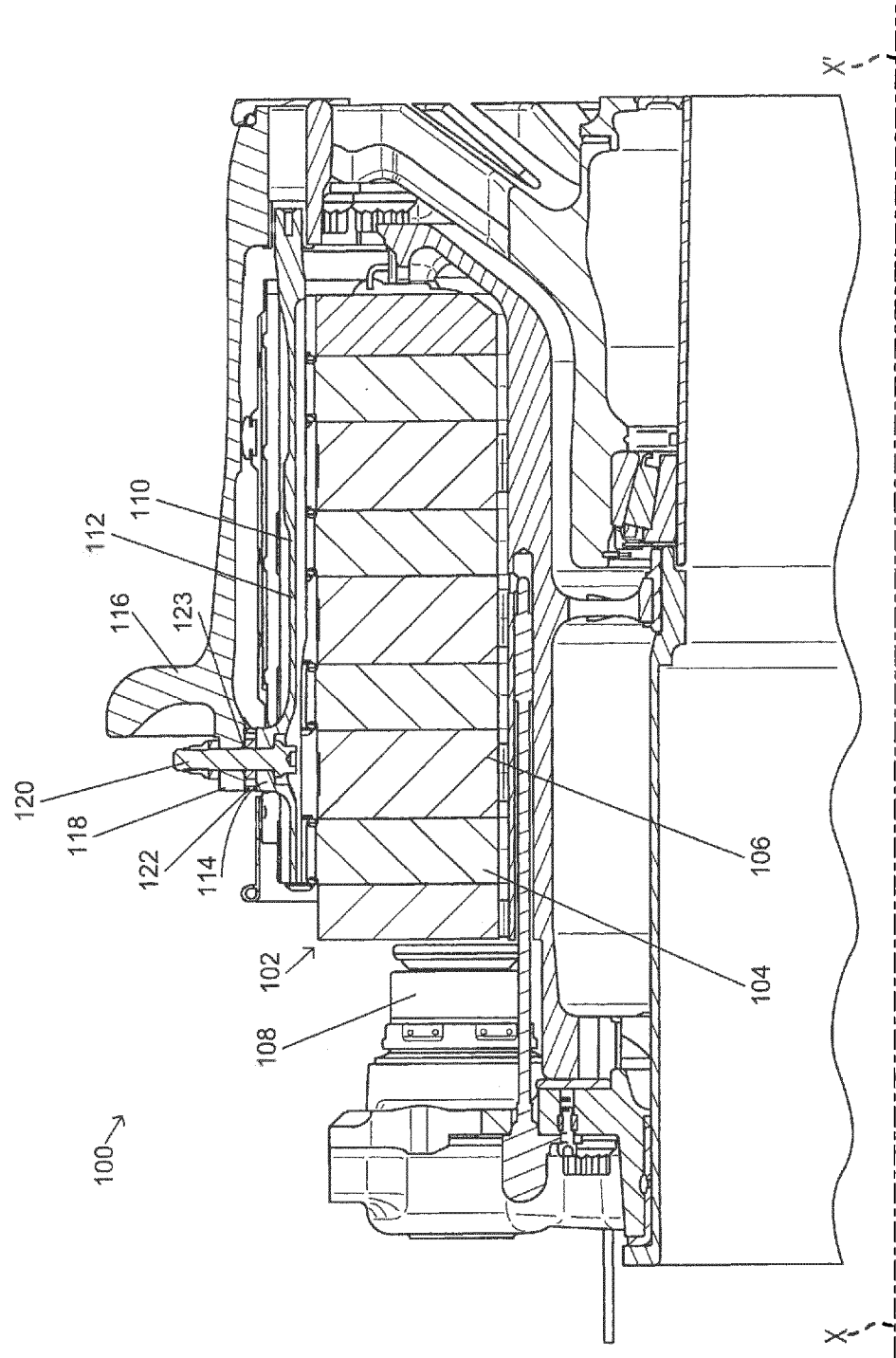
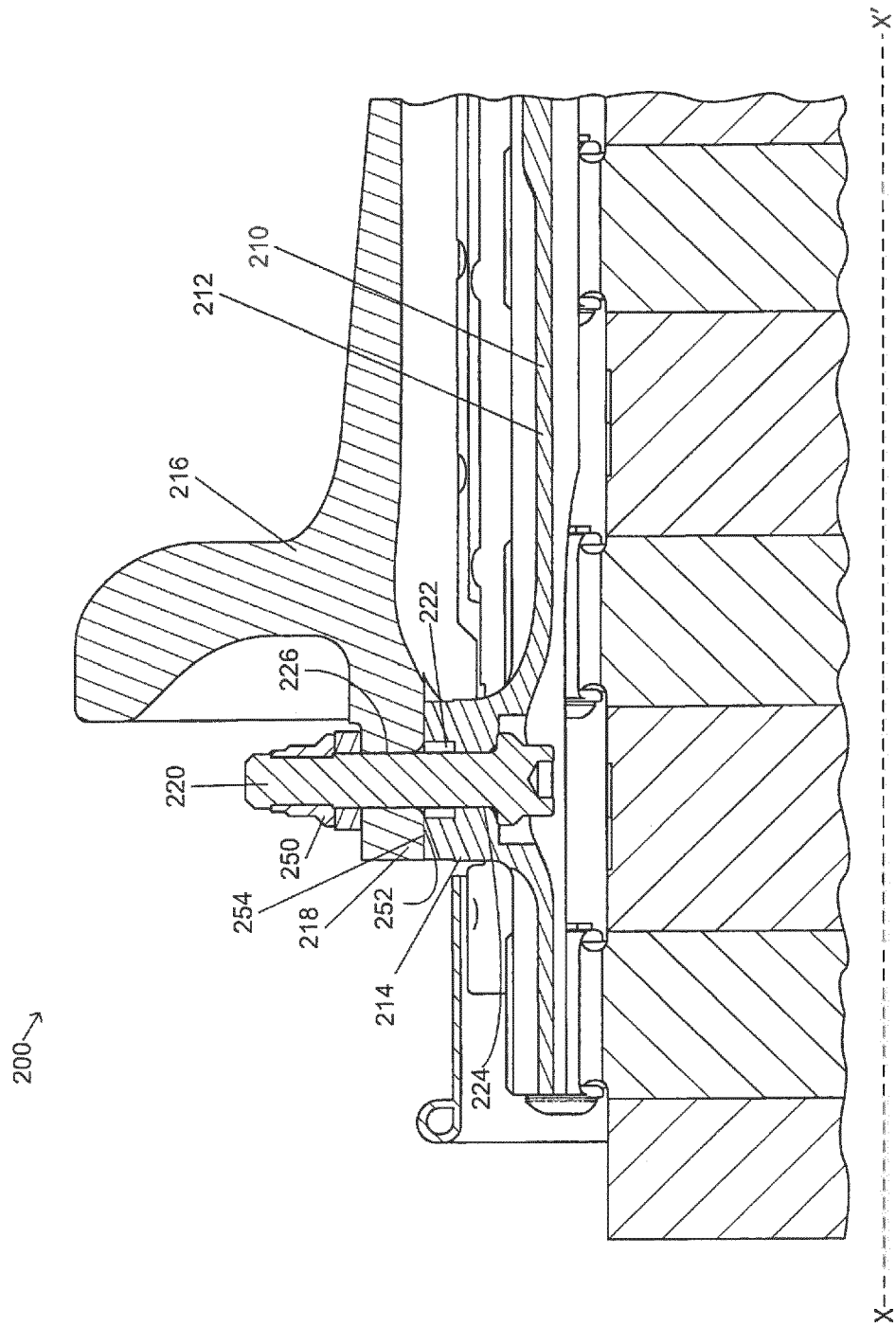
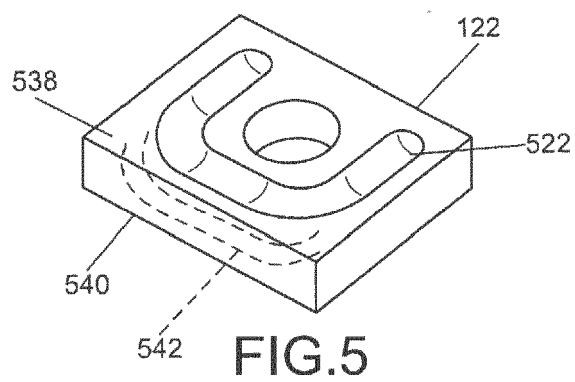
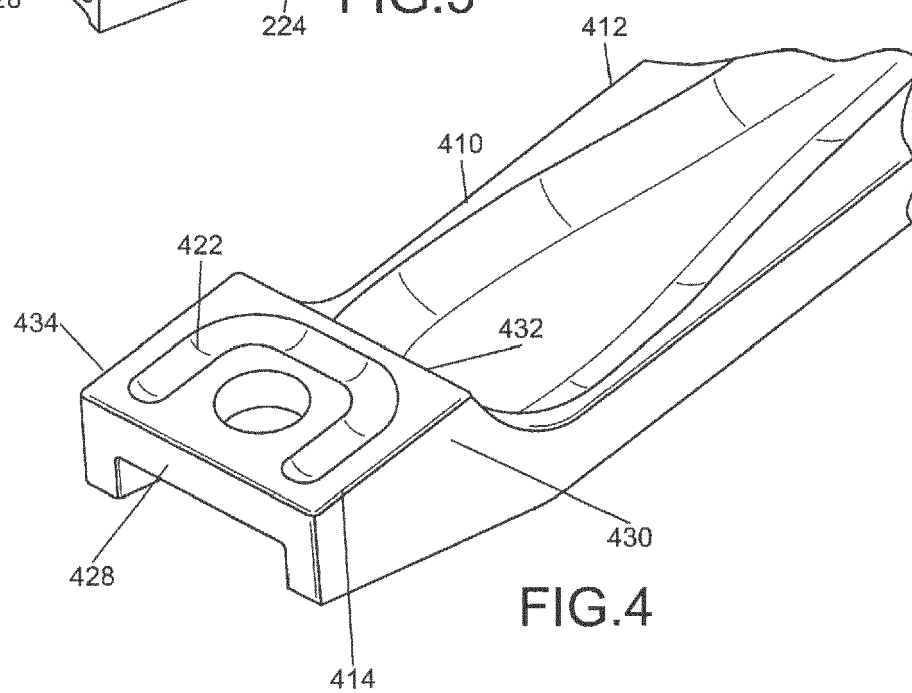
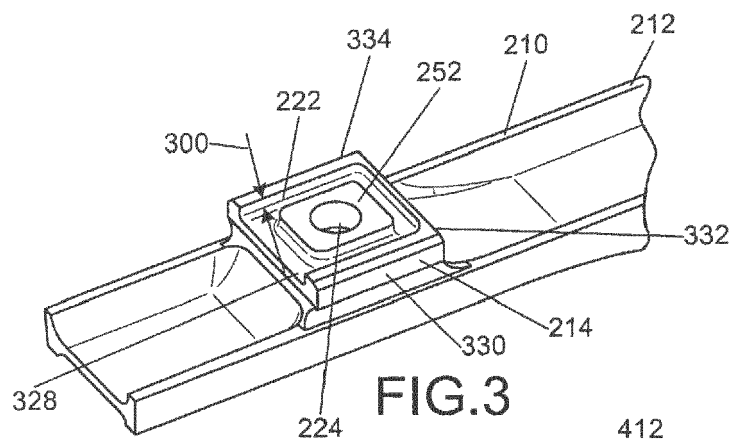

FIG.1







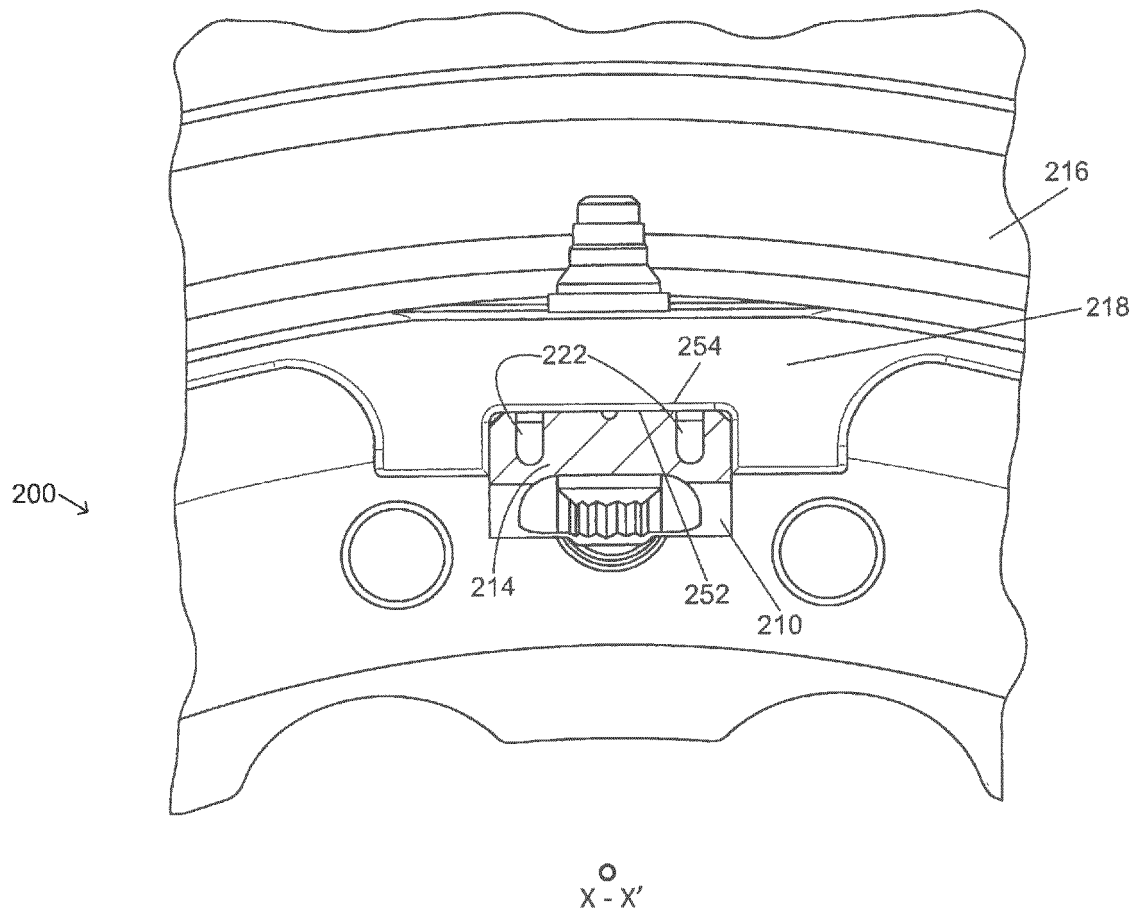

FIG.6

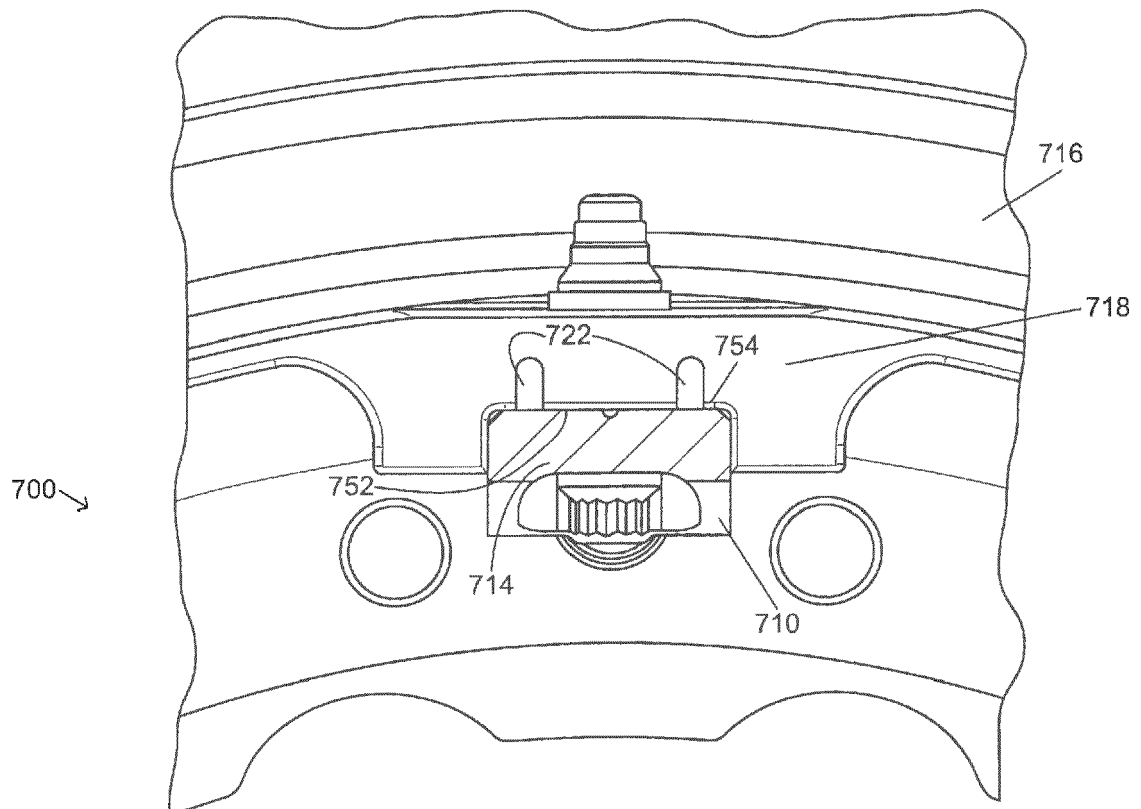

FIG.7



## EUROPEAN SEARCH REPORT

Application Number  
EP 17 17 1603

5

10

15

20

25

30

35

40

45

50

55

DOCUMENTS CONSIDERED TO BE RELEVANT			
Category	Citation of document with indication, where appropriate, of relevant passages	Relevant to claim	CLASSIFICATION OF THE APPLICATION (IPC)
X	US 2007/246995 A1 (SCELSI ANTHONY [US] ET AL) 25 October 2007 (2007-10-25) * paragraph [0020] - paragraph [0023]; figures *	1-15	INV. F16D55/36
X	US 5 199 536 A (CLARK GARY L [US]) 6 April 1993 (1993-04-06) * column 3, line 31 - column 4, line 31; figures 2,3 *	1-15	
X	EP 0 398 092 A1 (GOODRICH CO B F [US]) 22 November 1990 (1990-11-22) * column 5, line 18 - line 47 *	1-15	
X	US 6 003 954 A (EVERHARD KENNETH D [US] ET AL) 21 December 1999 (1999-12-21) * column 3, line 20 - column 4, line 25; figures 3,5 *	1-15	
X	WO 2009/082397 A1 (GOODRICH CORP [US]; MILLER JERRY L [US]; HOUSER JOSHUA C [US]) 2 July 2009 (2009-07-02) * page 7, line 24 - page 9, line 6; figures 6,9 *	1-15	TECHNICAL FIELDS SEARCHED (IPC) F16D B60C
X	US 5 851 056 A (HYDE ROBERT WILLIAM [US]) 22 December 1998 (1998-12-22) * column 5, line 24 - line 46; figure 2c *	1-15	
The present search report has been drawn up for all claims			
Place of search Munich		Date of completion of the search 16 October 2017	Examiner van Koten, Gert
CATEGORY OF CITED DOCUMENTS X : particularly relevant if taken alone Y : particularly relevant if combined with another document of the same category A : technological background O : non-written disclosure P : intermediate document T : theory or principle underlying the invention E : earlier patent document, but published on, or after the filing date D : document cited in the application L : document cited for other reasons & : member of the same patent family, corresponding document			

EPO FORM 1503 03.82 (P04C01)

**ANNEX TO THE EUROPEAN SEARCH REPORT  
ON EUROPEAN PATENT APPLICATION NO.**

EP 17 17 1603

5

This annex lists the patent family members relating to the patent documents cited in the above-mentioned European search report.  
The members are as contained in the European Patent Office EDP file on  
The European Patent Office is in no way liable for these particulars which are merely given for the purpose of information.

16-10-2017

10

Patent document cited in search report	Publication date	Patent family member(s)	Publication date
US 2007246995 A1	25-10-2007	NONE	
US 5199536 A	06-04-1993	DE 69300775 D1 DE 69300775 T2 EP 0555820 A1 JP H05345597 A US 5199536 A	21-12-1995 27-06-1996 18-08-1993 27-12-1993 06-04-1993
EP 0398092 A1	22-11-1990	EP 0398092 A1 US 5024297 A	22-11-1990 18-06-1991
US 6003954 A	21-12-1999	NONE	
WO 2009082397 A1	02-07-2009	NONE	
US 5851056 A	22-12-1998	EP 0811511 A2 US 5851056 A	10-12-1997 22-12-1998

30

35

40

45

50

55

EPO FORM P0459

For more details about this annex : see Official Journal of the European Patent Office, No. 12/82