



(11)

EP 3 265 096 B9

(12)

CORRECTED EUROPEAN PATENT SPECIFICATION

(15) Correction information:
Corrected version no 1 (W1 B1)
Corrections, see
Bibliography INID code(s) 73
Sequence listing
Remarks
Sequence listing replaced or added

(48) Corrigendum issued on:
04.10.2023 Bulletin 2023/40

(45) Date of publication and mention
of the grant of the patent:
07.06.2023 Bulletin 2023/23

(21) Application number: **16759200.5**

(22) Date of filing: **04.03.2016**

(51) International Patent Classification (IPC):
A61K 38/18 ^(2006.01) **A61K 31/573** ^(2006.01)
A61P 27/02 ^(2006.01) **A61P 27/10** ^(2006.01)
A61P 43/00 ^(2006.01)

(52) Cooperative Patent Classification (CPC):
(C-Sets available)
A61K 38/1841; A61K 31/573; A61K 45/06;
A61P 27/02; A61P 27/10; A61P 43/00;
C07K 14/495 (Cont.)

(86) International application number:
PCT/NZ2016/050033

(87) International publication number:
WO 2016/140581 (09.09.2016 Gazette 2016/36)

(54) **OPHTHALMIC COMPOSITIONS AND METHODS OF USE THEREFOR**

OPHTHALMISCHE ZUSAMMENSETZUNGEN UND VERFAHREN ZUR VERWENDUNG DAVON
COMPOSITIONS OPHTALMIQUES ET LEURS PROCÉDÉS D'UTILISATION

(84) Designated Contracting States:
AL AT BE BG CH CY CZ DE DK EE ES FI FR GB
GR HR HU IE IS IT LI LT LU LV MC MK MT NL NO
PL PT RO RS SE SI SK SM TR

(30) Priority: **05.03.2015 NZ 70572715**

(43) Date of publication of application:
10.01.2018 Bulletin 2018/02

(73) Proprietor: **TheiaNova Limited**
Auckland Central, Auckland, 1010 (NZ)

(72) Inventors:
• **GREEN, Colin**
Epsom, Auckland 1023 (NZ)
• **GREENE, Carol Ann**
Dairy Flat, Auckland 0794 (NZ)
• **SHERWIN, Trevor**
Sandringham, Auckland 1025 (NZ)

(74) Representative: **Dehns**
St. Bride's House
10 Salisbury Square
London EC4Y 8JD (GB)

(56) References cited:
WO-A1-2007/099337 WO-A2-2012/088044
US-A- 5 124 392 US-A- 5 411 940
US-A1- 2008 286 229 US-A1- 2013 165 419
US-A1- 2013 243 734 US-A1- 2014 046 242
US-A1- 2014 271 597 US-A1- 2014 322 175

- **GREENE CAROL ANN ET AL: "Keratocytes are induced to produce collagen type II: A new strategy for in vivo corneal matrix regeneration", EXPERIMENTAL CELL RESEARCH, ELSEVIER, AMSTERDAM, NL, vol. 347, no. 1, 15 August 2016 (2016-08-15), pages 241-249, XP029708593, ISSN: 0014-4827, DOI: 10.1016/J.YEXCR.2016.08.010**

Note: Within nine months of the publication of the mention of the grant of the European patent in the European Patent Bulletin, any person may give notice to the European Patent Office of opposition to that patent, in accordance with the Implementing Regulations. Notice of opposition shall not be deemed to have been filed until the opposition fee has been paid. (Art. 99(1) European Patent Convention).

EP 3 265 096 B9

- KARAMICHOS DIMITRIOS ET AL: "Comparison of ECM Secretion by Corneal Stem Cells and Corneal Fibroblasts in a 3D Model", INVESTIGATIVE OPHTHALMOLOGY & VISUAL SCIENCE -IOVS, ASSOCIATION FOR RESEARCH IN VISION AND OPHTHALMOLOGY, US, [Online] vol. 52, 1 May 2011 (2011-05-01), page 5147, XP009507851, ISSN: 0146-0404 Retrieved from the Internet:
URL: <https://iovs.arvojournals.org/article.aspx?articleid=2361491>>
- DIMITRIOS KARAMICHOS ET AL: "TGF-[beta]3 Stimulates Stromal Matrix Assembly by Human Corneal Keratocyte-Like Cells", INVESTIGATIVE OPHTHALMOLOGY & VISUAL SCIENCE, vol. 54, no. 10, 9 October 2013 (2013-10-09), page 6612, XP055504556, US ISSN: 1552-5783, DOI: 10.1167/iovs.13-12861
- JIAN WU ET AL: "Bioengineering Organized, Multilamellar Human Corneal Stromal Tissue by Growth Factor Supplementation on Highly Aligned Synthetic Substrates", TISSUE ENGINEERING PART A, vol. 19, no. 17-18, 1 September 2013 (2013-09-01), pages 2063-2075, XP055504570, ISSN: 1937-3341, DOI: 10.1089/ten.tea.2012.0545
- KUN NA ET AL: "Combination material delivery of dexamethasone and growth factor in hydrogel blended with hyaluronic acid constructs for neocartilage formation", JOURNAL OF BIOMEDICAL MATERIALS RESEARCH. PART A, vol. 83A, no. 3, 1 December 2007 (2007-12-01), pages 779-786, XP055504585, HOBOKEN, NY, US ISSN: 1549-3296, DOI: 10.1002/jbm.a.31374
- JENNIFER L PUETZER ET AL: "Comparative Review of Growth Factors for Induction of Three-Dimensional In Vitro Chondrogenesis in Human Mesenchymal Stem Cells Isolated from Bone Marrow and Adipose Tissue", TISSUE ENGINEERING PART B-REVIEWS, MARY ANN LIEBERT, INC. PUBLISHERS, US, vol. 16, no. 4, 1 August 2010 (2010-08-01), pages 435-444, XP002653211, ISSN: 1937-3368, DOI: 10.1089/TEN.TEB.2009.0705 [retrieved on 2010-04-13]
- GREENE, C. ET AL.: 'Exploring cell plasticity: the corneal keratocyte and beyond.' INVESTIGATIVE OPHTHALMOLOGY & VISUAL SCIENCE vol. 54, no. 13, 01 June 2013, page 5250, XP009505982

Remarks:

The complete document including Reference Table(s) and the Sequence Listing(s) can be downloaded from the EPO website

(52) Cooperative Patent Classification (CPC): (Cont.)

C-Sets

A61K 31/573, A61K 2300/00;
A61K 38/1841, A61K 2300/00

Description**RELATED APPLICATION**

- 5 [0001] This application claims the benefit of New Zealand provisional patent application number NZ 705727, filed 5 March 2015.

FIELD OF THE INVENTION

- 10 [0002] The present disclosure relates to compositions and methods useful for the treatment and/or prevention of conditions of the eye. In particular, the disclosure relates to compositions and methods that can be used in augmenting and regenerating the cornea, and in correcting refractive errors of the eye.

BACKGROUND OF THE INVENTION

- 15 [0003] It was previously believed that differentiated cells relinquished their ability to regress to an earlier state. However, this view has been challenged by the induction of pluripotent stem cells (cell reprogramming) and evidence showing that differentiated cells can switch to another phenotype (Takahashi & Yamanaka 2006; Wemig et al. 2007; Yamanaka & Blau 2010; Gurdon & Melton 2008; Peran et al. 2011). In addition, it is now believed that the microenvironment for cells, which includes the surrounding cells, extracellular matrix, and growth and differentiation factors, plays an important role in bringing about the redirection of cellular differentiation (Häkeli and Collas 2002). With this information, researchers have begun to develop therapeutics that utilise cell reprogramming and stem cell technologies.

- 20 [0004] The cornea of the eye accounts for more than two-thirds of the eye's total refractive power (focusing power). Even small changes in corneal shape can have a dramatic effect on the clarity with which an image is brought to focus on the retina. The stromal layer of the cornea (the clear front surface of the eye) comprises the majority of the corneal tissue and is composed of highly organised lamellae which are made up of tightly packed collagen fibrils, mostly of collagen types I and V (Marshall et al. 1993). The unique structure of the stromal layer as a result of the uniform alignment of the collagen fibrils confers the properties of toughness and transparency on the cornea (Funderburgh 2000).

- 25 [0005] When stromal cells (the corneal keratocytes) are removed from the cornea and cultured in a monolayer they exhibit the morphological characteristics of fibroblasts and switch from a stellate shaped cell to a multinucleate, fusiform shaped cell (Funderburgh et al. 2001). Another commonly observed phenotype of keratocytes is the myofibroblast form that is seen in the cornea after injury (Jester et al. 1987). Changes in exogenous growth factors and cytokines are thought to bring about these phenotypic changes (Funderburgh et al. 2001).

- 30 [0006] TGF β family of growth factors are known to be the most potent inducers of chondrogenic (cartilage) differentiation (Heng, Cao, & Lee 2004; Johnstone et al. 1998; Menetrey et al. 2000). TGF β 1 stimulates the synthesis of collagens and fibronectin by chick embryo fibroblasts (Ignatz and Massague 1986). For keratocytes, TGF β 1 and TGF β 2 are known to cause ECM deposition associated with scarring, possibly due to conversion of keratocytes into the myofibroblast phenotype (Funderburgh, Mann, Funderburgh, Corpuz, & Roth 2001). In contrast, TGF β 3 has been shown to induce corneal fibroblasts to produce ECM depositions made up of collagen type I without fibrosis or scarring (Karamichos, Hutcheon, & Zieske 2011). Certain non-proteinaceous chemical compounds such as dexamethasone (Johnstone, Hering, Caplan, Goldberg, & Yoo 1998), ascorbic acid (Farquharson, Berry, Barbara Mawer, Seawright, & Whitehead 1998), and ethanol (Kulyk & Hoffman 1996) are also known to promote chondrogenic differentiation *in vitro*.

- 35 [0007] There are a number of conditions affecting the cornea, including various defects, injuries, diseases, and degenerative conditions. Myopia results from excessive curvature of the cornea so that light entering the eye focuses in front of the retina. It is the most prevalent vision impairment worldwide affecting the vision of 70 to 90% of people in some Asian countries and 30 to 40% in Europe and the United States (Frederick 2002). In most cases, myopia first occurs in school-age children and progresses until about the age of 20. It is also associated with increased prevalence of macular degeneration, retinal detachment, and glaucoma in adulthood (Ebenstein & Pruitt 2006).

- 40 [0008] Myopia is most commonly corrected by the use of prescription eye glasses or contact lenses. However, these devices do not provide permanent treatment for the condition, and they are unsuitable for use during certain activities. Contact lenses are also associated with ophthalmic infections and more serious conditions, including corneal abrasions and ulcers. In certain circumstances, refractive surgery or orthokeratology is indicated for myopia. Still, these treatments provide only a temporarily correction for mild to moderate myopia; they are not permanent treatments, and they are unsuitable for severe cases.

- 45 [0009] Keratoconus is an ectatic corneal dystrophy associated with stromal thinning and disruption of the portion of the cornea known as Bowman's layer. The progressive thinning of the corneal stroma typically occurs over decades and results in the cornea developing a conical shape. This results in an impairment of vision due to irregular astigmatism and myopia. The pathogenesis of keratoconus is still unknown but has been associated with factors such as constant

eye rubbing and contact lens wear (Krachmer, Feder, & Belin 1984; Sherwin & Brookes 2004). It can appear as early as puberty and continues to progress until the third or fourth decade of life.

[0010] The incidence of keratoconus has been estimated at approximately 1 in 2000 in the general population worldwide (Rabinowitz 1998), with no predilection for either gender. Since the onset of keratoconus is typically in early adulthood with continuation into prime earning and child-rearing years, the loss of quality of life and the economic burden of the treatment of keratoconus represent a significant public health concern. Keratoconus is a major indication for cornea transplantation in the Western world, determined by researchers to constitute 28.8% of corneal transplantation in France (Legeais et al. 2001) and from 11.4% to 15.4% in the United States (Cosar et al. 2002; Dobbins et al. 2000). There is an unusually high prevalence of keratoconus in New Zealand, with a disproportionately high incidence in Pasifika and Maori populations (Patel et al. 2005; Patel & McGhee 2013). In New Zealand, approximately 50% of all corneal transplants performed are for keratoconus (Edwards et al. 2002).

[0011] Despite several studies on keratoconus, the underlying biochemical process remains poorly understood. The familial occurrence of keratoconus suggests that one of the aetiological factors is genetic (Ihalainen 1985). The condition has also been linked to certain biochemical and biomechanical factors. For example, it has been determined that the corneal thinning of keratoconus is a result of the loss of extracellular matrix (ECM) components. However, this could be due to their destruction, their defective formation, or a combination of these (Klintworth & Damms 1995; Klintworth 1999; Jhanji et al. 2011). In the corneal stroma, changes associated with keratoconus include a decrease in the number of lamellae and keratocytes (Ku, Niederer, Patel, Sherwin, & McGhee 2008; Sherwin & Brookes 2004), and changes in organisation of the lamellae and distribution of collagen fibrillary mass (Meek et al. 2005).

[0012] It is thought that the degradation of the stromal layer might be due to aberrant proteolytic enzyme activity (Fukuchi, Yue, Sugar, & Lam 1994). Keratoconus corneas are known to have decreased levels of enzyme inhibitors and an increased level of degradative enzymes (Kenney & Brown 2003). Biomechanical factors include thinning and decreased rigidity of the cornea due to oxidative damage caused by ultraviolet radiation and mechanical trauma (Kenney & Brown 2003). Biomechanical investigation of keratoconic corneas has revealed a decrease in elasticity and stiffness; however the reasons for this remain unknown (Edmund 1988). It has been suggested that a reduction in collagen cross-links could be a cause (Wollensak & Buddecke 1990). Currently there is no satisfactory animal model for keratoconus and investigations have been largely limited to an *ex vivo* setting.

[0013] Depending on the severity of the condition, attempts to slow progression of keratoconus include the use of special spectacles and contact lens. In severe cases, corneal implants, intrastromal rings, or corneal transplants are necessary (Jhanji, Sharma, & Vajpayee 2011). Penetrating keratoplasty, a procedure in which the entire thickness of the cornea is removed and replaced by donor corneal tissue, is the most commonly used surgical procedure used to treat advanced cases of keratoconus (Rabinowitz 1998). Keratoconus is the leading indication for corneal transplantation surgery worldwide, with about 12-20% of those affected by keratoconus requiring a corneal transplant (Pramanik, Musch, Sutphin, & Farjo 2006).

[0014] Early treatment options for keratoconus, such as customised gas permeable lenses known as Rose K lenses, have been focussed on improving visual acuity. Newer treatments aim to slow the progression of the disease. A treatment known as corneal collagen crosslinking (CXL) looks at increasing corneal rigidity and biomechanical stability. In this procedure, the epithelium is debrided, topical riboflavin drops are administered, and the corneas are exposed to ultraviolet-A light at 370 nm for approximately 30 minutes (Ashwin & McDonnell 2010; G. Wollensak, Spoerl, & Seiler 2003). It is believed that the UV-A light activates the riboflavin thereby producing reactive oxygen species that induce the formation of covalent bonds between the collagen molecules in the corneal stroma (Spoerl, Huhle, & Seiler 1998; G. Wollensak et al. 2003). This procedure, however, is not recommended for the treatment of corneas thinner than 400 µm due to the possibility of endothelial cell damage. Although this treatment leads to a stiffer cornea, it does not address the problem of corneal thinning.

[0015] Therefore, there is an ongoing need for therapeutic compositions and methods for addressing conditions of the eye, including conditions affecting the cornea. There is a particular need for therapies that are relatively non-invasive and readily administered.

SUMMARY OF THE INVENTION

[0016] The inventors have developed compositions and methods for modulating corneal cells, to alter collagen expression and extracellular matrix formation in corneal tissue. These compositions and methods are useful for regenerating and/or augmenting the cornea, and thereby treating and/or preventing various conditions of the cornea and refractive errors of the eye.

[0017] Embodiments of the invention are set out in the appended set of claims.

[0018] In one aspect, the invention provides a composition comprising a TGFβ3 polypeptide, and dexamethasone or any salts, esters, or hydrides thereof, for use in a method of: (i) treating or preventing thinning or irregularity of a cornea of a subject; or (ii) treating or preventing a refractive error of the eye of a subject,

wherein:

the TGFβ3 polypeptide comprises the amino acid sequence of SEQ ID NO: 1; or
the TGFβ3 polypeptide shares at least 90% sequence identity to the amino acid sequence of SEQ ID NO: 1, or
the TGFβ3 polypeptide comprises at least 100 amino acids of the amino acid sequence of SEQ ID NO: 1.
In another aspect, the invention provides a kit comprising: (i) a composition comprising a TGFβ3 polypeptide,
and dexamethasone or any salts, esters, or hydrides thereof; and (ii) a contact lens, corneal insert, corneal
implant, or intrastromal ring,

wherein:

the TGFβ3 polypeptide comprises the amino acid sequence of SEQ ID NO: 1; or
the TGFβ3 polypeptide shares at least 90% sequence identity to the amino acid sequence of SEQ ID NO: 1, or
the TGFβ3 polypeptide comprises at least 100 amino acids of the amino acid sequence of SEQ ID NO: 1.

[0019] In another aspect, the invention provides a combination of:

a composition comprising TGFβ3 polypeptide, and
a composition comprising dexamethasone or any salts, esters, or hydrides thereof,
for use in a method of: (i) treating or preventing thinning or irregularity of a cornea; or (ii) treating or preventing a
refractive error of the eye,
wherein:

the TGFβ3 polypeptide comprises the amino acid sequence of SEQ ID NO: 1; or
the TGFβ3 polypeptide shares at least 90% sequence identity to the amino acid sequence of SEQ ID NO: 1, or
the TGFβ3 polypeptide comprises at least 100 amino acids of the amino acid sequence of SEQ ID NO: 1.

[0020] In one aspect, the invention provides a composition comprising a TGFβ3 polypeptide, and dexamethasone or
any salts, esters, or hydrides thereof, for use in a method of treating or preventing thinning or irregularity of a cornea of
a subject,

wherein:

the TGFβ3 polypeptide comprises the amino acid sequence of SEQ ID NO: 1; or
the TGFβ3 polypeptide shares at least 90% sequence identity to the amino acid sequence of SEQ ID NO: 1, or
the TGFβ3 polypeptide comprises at least 100 amino acids of the amino acid sequence of SEQ ID NO: 1.

[0021] In various aspects:

The TGFβ3 polypeptide consists of the amino acid sequence of SEQ ID NO: 1.

[0022] The dexamethasone is dexamethasone phosphate.

[0023] The composition comprises 10 to 100 ng/ml of the TGFβ3 polypeptide.

[0024] The composition comprises 40 to 4000 ng/ml dexamethasone.

[0025] The composition is formulated as an eye drop.

[0026] The composition is formulated with gellan gum.

[0027] The composition is administered once daily or twice daily.

[0028] The composition is co-administered with one or more additional agents for the eye.

[0029] The one or more additional agents for the eye are selected from the group consisting of: anaesthetic agents,
anti-inflammatory agents, anti-microbial agents, and lubricants.

[0030] The composition for use is administered in conjunction with use of a contact lens, corneal insert, corneal implant,
or intrastromal ring.

[0031] The contact lens, corneal insert, corneal implant, or intrastromal ring is adapted for moulding or holding corneal
shape during and/or following treatment with the composition for use.

[0032] The contact lens, corneal insert, corneal implant, or intrastromal ring is adapted to act as a carrier for the
composition for use or as a composition eluting device.

[0033] The composition for use is administered in conjunction with corneal collagen crosslinking.

[0034] The administration of the composition for use is prior to and/or subsequent to crosslinking.

[0035] The condition is selected from the group consisting of: keratoconus, myopia, and astigmatism.

[0036] In an alternative aspect, the invention provides a combination of:

a composition comprising TGF β 3 polypeptide, and
 a composition comprising dexamethasone or any salts, esters, or hydrides thereof,
 for use in a method of: (i) treating or preventing thinning or irregularity of a cornea; or (ii) treating or preventing a
 refractive error of the eye,
 wherein:

the TGF β 3 polypeptide comprises the amino acid sequence of SEQ ID NO: 1; or the TGF β 3 polypeptide shares
 at least 90% sequence identity to the amino acid sequence of SEQ ID NO: 1, or
 the TGF β 3 polypeptide comprises at least 100 amino acids of the amino acid sequence of SEQ ID NO:1.

[0037] In yet a further aspect, the invention provides a composition comprising a TGF β 3 polypeptide, and dexameth-
 asone or any salts, esters, or hydrides thereof, for use in a method of treating or preventing a refractive error of the eye
 of a subject,
 wherein:

the TGF β 3 polypeptide comprises the amino acid sequence of SEQ ID NO: 1; or
 the TGF β 3 polypeptide shares at least 90% sequence identity to the amino acid sequence of SEQ ID NO: 1, or
 the TGF β 3 polypeptide comprises at least 100 amino acids of the amino acid sequence of SEQ ID NO: 1.

[0038] In various aspects:

The TGF β 3 polypeptide consists of the amino acid sequence of SEQ ID NO: 1.

[0039] The dexamethasone is dexamethasone phosphate.

[0040] The composition comprises 10 to 100 ng/ml of the TGF β 3 polypeptide.

[0041] The composition comprises 40 to 4000 ng/ml dexamethasone.

[0042] The composition is formulated as an eye drop.

[0043] The composition is formulated with gellan gum.

[0044] The composition is administered once daily or twice daily.

[0045] The composition is co-administered with one or more additional agents for the eye.

[0046] The one or more additional agents for the eye are selected from the group consisting of: anaesthetic agents,
 anti-inflammatory agents, anti-microbial agents, and lubricants.

[0047] The composition for use is administered for use in conjunction with a contact lens, corneal insert, corneal
 implant, or intrastromal ring.

[0048] The contact lens, corneal insert, corneal implant, or intrastromal ring is adapted for moulding or holding corneal
 shape during and/or following treatment with the composition.

[0049] The contact lens, corneal insert, corneal implant, or intrastromal ring is adapted to act as a carrier for the
 composition or as a composition eluting device.

[0050] The method is performed preceding or following refractive surgery.

[0051] The refractive error of the eye is associated with one or more of: myopia, hyperopia, astigmatism, and presbyopia.

[0052] In an alternative aspect, the invention provides a combination of:

a composition comprising TGF β 3 polypeptide, and
 a composition comprising dexamethasone or any salts, esters, or hydrides thereof,
 for use in a method of: (i) treating or preventing thinning or irregularity of a cornea; or (ii) treating or preventing a
 refractive error of the eye,
 wherein:

the TGF β 3 polypeptide comprises the amino acid sequence of SEQ ID NO: 1; or the TGF β 3 polypeptide shares
 at least 90% sequence identity to the amino acid sequence of SEQ ID NO: 1, or
 the TGF β 3 polypeptide comprises at least 100 amino acids of the amino acid sequence of SEQ ID NO: 1.

[0053] In still a further aspect, the invention provides a kit comprising: (i) a composition comprising a TGF β 3 polypeptide,
 and dexamethasone or any salts, esters, or hydrides thereof; and (ii) a contact lens, corneal insert, corneal implant, or
 intrastromal ring,
 wherein:

the TGF β 3 polypeptide comprises the amino acid sequence of SEQ ID NO: 1; or
 the TGF β 3 polypeptide shares at least 90% sequence identity to the amino acid sequence of SEQ ID NO: 1, or
 the TGF β 3 polypeptide comprises at least 100 amino acids of the amino acid sequence of SEQ ID NO: 1.

[0054] In various aspects:

The contact lens, corneal insert, corneal implant, or intrastromal ring is adapted for moulding or holding corneal shape during and/or following treatment with the composition.

[0055] The contact lens, corneal insert, corneal implant, or intrastromal ring act as a carrier for the composition or as a composition eluting device.

[0056] The TGF β 3 polypeptide consists of the amino acid sequence of SEQ ID NO: 1.

[0057] The dexamethasone is dexamethasone phosphate.

[0058] The composition comprises 10 to 100 ng/ml of the TGF β 3 polypeptide.

[0059] The composition comprises 40 to 4000 ng/ml dexamethasone.

[0060] The composition is formulated as an eye drop.

[0061] The composition is formulated with gellan gum.

[0062] The composition is formulated for administration once daily or twice daily.

[0063] The composition is co-formulated with one or more additional agents for the eye.

[0064] The kit includes one or more additional agents for the eye.

[0065] The one or more additional agents for the eye are selected from the group consisting of: anaesthetic agents, anti-inflammatory agents, anti-microbial agents, and lubricants.

[0066] The kit includes a contact lens solution.

[0067] The kit includes instructions for use.

[0068] The kit is used for the treatment or prevention of a refractive error of the eye.

[0069] The kit is used for the treatment or prevention of a corneal condition selected from the group consisting of: keratoconus, myopia, hyperopia, astigmatism, presbyopia, and stromal dystrophies.

[0070] The kit is used for the treatment of a corneal condition selected from the group consisting of: an abrasion, tear, ulcer, burn, puncture, corneal melt, and surgical injury.

[0071] The foregoing brief summary broadly describes the features and technical advantages of certain embodiments of the present invention. Further technical advantages will be described in the detailed description of the invention and examples that follows.

[0072] Novel features that are believed to be characteristic of the invention will be better understood from the detailed description of the invention when considered in connection with any accompanying figures and examples. However, the figures and examples provided herein are intended to help illustrate the invention or assist with developing an understanding of the invention, and are not intended to limit the invention's scope.

BRIEF DESCRIPTION OF THE DRAWINGS

[0073]

Figure 1A: Schematic showing myopia caused by an increased curvature of the cornea such that light entering the eye is not focussed onto the retina.

Figure 1B: View of a normal (A) and keratoconic (B) cornea, respectively. (C): Scheimpflug image in severe keratoconus. Significant corneal thinning is appreciated in the central cornea.

Figure 2: Organotypic slice culture set up.

Figure 3: Growth factor eye drops instilled in the eye of adult male Wistar rat.

Figure 4: Phoenix Micron IV in vivo eye imaging system set up specific for imaging rat eyes.

Figure 5: Schematic of (A): a nanoindenter system, (B): a typical load-displacement curve obtained during the indentation process which is used to calculate corneal elasticity and hysteresis. P_{\max} = maximum load applied; h_{\max} = penetration depth; h_c = contact depth (the height of the contact between the tip and the sample); h_f = final depth; S = unloading stiffness.

Figure 6: Nanoindentation rigs designed to hold the human corneal button (A) and the rat globe (B). The central section of the cornea is located by using the microscope, (C), and once located the indenter probe is used, (D).

Figure 7: Corneal keratocytes seeded in chondrogenic differentiation medium. Keratocytes cultured for 3 weeks in chondrogenic differentiation medium containing TGF β 3 and dexamethasone formed spheres, which were labelled with: (A) nestin around the periphery of the spheres; (B) collagen type II within the core. The culture medium was then switched to serum containing fibroblast proliferation medium for 1 week, causing cells from the spheres to spread out and populate the dish, (C). Cells in monolayer were negative for type II collagen whereas the cell clusters remained positive for collagen type II, (D).

Figure 8: Corneal keratocytes seeded in serum containing fibroblast proliferating medium. Keratocytes cultured in control fibroblast proliferation medium for 3 weeks were negative for nestin (A), and collagen Type II (B). Confluent fibroblasts were then cultured in chondrogenic differentiation medium containing TGF β 3 and dexamethasone for 3 weeks, (C). The cells remained negative for collagen type II, (D). (E): pellet culture of confluent fibroblasts in chon-

drogenic differentiation medium. After 3 weeks in culture the cell pellet was sectioned and labelled positive for the keratocyte marker keratocan, (F), and negative for the chondrocyte specific type II collagen, (G).

Figure 9: Human corneal slices cultured for 2 weeks in control medium (A) and (D) were negative for type II collagen and positive for type I collagen, respectively. Human corneal slices cultured for 1 week, (B) and (E), and 2 weeks, (C) and (F), in chondrogenic differentiation medium and labelled for collagen type II, (B) and (C), and type I, (E) and (F). Strong labelling for type II collagen was seen in corneal slices treated for 2 weeks whereas slices treated for only 1 week were negative for type II collagen. Slices cultured in chondrogenic differentiation medium for both the time periods, although less strongly labelled when compared to the control treated slices, were positive for the native corneal collagen type I.

Figure 10: Human corneal slices cultured for 2 weeks in: (A) control medium and (B) chondrogenic differentiation medium and labelled for collagen type II. Similar results were obtained as shown by Figure 9. *In vivo* experiments showing (C): untreated corneas; (D) and (E): treated corneas with a widespread labelling of type II collagen in the TGF β 3 and dexamethasone treated corneas of rats. Stronger labelling was seen in the anterior (upper) part of the cornea, (D). Type II collagen appeared fibrillar and was evenly distributed throughout the ECM.

Figure 11: Keratoconic corneal button cultured *in vitro* in control medium, (A), (C) and (E), and chondrogenic differentiation medium, (B), (D) and (F), for 2 weeks and labelled for collagen type II (A) and (B), and vimentin (C)-(F), respectively. Compared to the labelling in normal human corneas the labelling of type II collagen in treated keratoconic corneas (B) was weaker. However, the deposition of type II collagen had a similar pattern to that previously seen after *in vitro* and *in vivo* treatment of normal human and rat corneas. The fibroblast population in the treated half of the keratoconic button (D) and (F) increased in number and the keratocytes appeared healthier and intact with multiple, long cell processes (F), when compared to the untreated half of the keratoconic cornea, (C) and (E).

Figure 12: *Ex vivo* cultured human keratoconic cornea cultured for 3 weeks in control medium, (A) and (C), and chondrogenic differentiation media, (B) and (D), and labelled for alpha smooth muscle actin (aSMA), (A) and (B), and type III collagen, (C) and (D). There was stronger labelling for aSMA in stromal layer of corneas cultured in control medium (A), when compared to corneas cultured in chondrogenic differentiation medium. Corneas cultured in either of the two media did not label positively for type III collagen.

Figure 13: Corneal transparency of *in vivo* treated corneas. Treated, (A) and (C), and untreated, (B) and (D), corneas. After 3 weeks the treated and untreated corneas were indistinguishable from each other. The front view of the corneas (A) and (B) reveal a clear cornea through which light easily passes to reveal the blood vessels of the back of the eye very clearly. At 8 weeks the *in vivo* imaging of the cross section of the cornea reveals a clear, transparent cornea through which light easily passes. There were no signs of corneal opacity or scarring.

Figure 14: Quantitative gene expression of collagen type II (A), and collagen type I (B), in *in vivo* treated corneas. There was an initial increase in type II collagen expression upon after 1 week of treatment. Upon withdrawal of the treatment there was a marked decrease in type II collagen expression, (A). Native corneal collagen type I expression was also initially upregulated, however upon long term treatment (up to 7 weeks) its expression was comparable to the control untreated cornea, (B).

Figure 15: Comparison of 1 week *in vivo* treated and untreated corneas does not reveal a significant difference in hardness (H) and reduced elastic modulus (Er).

Figure 16: Load deformation curves obtained for 3 week *in vivo* treated and untreated corneas from two rats. The corresponding graphs with the plotted values clearly show an increase in elastic modulus (Er) and hardness (H) in the treated corneas.

Figure 17: Comparison of elastic modulus and hardness of 8 week treated and control human keratoconic cornea reveals a marked increase in both parameters in the treated cornea.

Figure 18: Reshaping of the cornea in the sheep eye by combining *in vivo* cell reprogramming with a rigid contact lens to hold the desired corneal shape during treatment.

Figure 19: (A) The Phoenix Micron IV *in vivo* eye imaging system. The imaging system enables measurement of corneal thickness, curvature, and transparency. (B) An OCT attachment enables visualisation of the anterior eye and measurement of corneal thickness and integrity, similar to the image seen here. (C) A nanoindenter and (D) schematic representation of the set-up which will be used to assess corneal biomechanics *ex vivo* in sheep. Output is shown as a load-displacement curve which can be analysed to obtain Young's modulus of elasticity, and a measure of hardness. In large animals such as sheep, corneal thickness (E) is indicated in microns and corneal curvature measurements (F) are obtained using a portable Pentacam[®]. For corneal curvature (F), widely spaced colour contours indicate a large radius of curvature; narrower contours indicate areas of steeper curvature. Numbers indicate the radius of curvature at each point.

Figure 20: Only TGF β 3 combined with dexamethasone produces collagen type II deposition. Sheep corneal tissue were cultured in (A) BMP6, (B) BMP6 + hydrocortisone, (C) TGF β 3 + hydrocortisone, (D) BMP6 + dexamethasone, (E) TGF β 3 + prednisone, (F) TGF β 3 + Triesense[®], (G) and (H) TGF β 3 + dexamethasone at 20X and 60X magnification, respectively, and labelled for cartilage specific collagen type II. Figure 21: Dose response study for combi-

nations of TGFβ3 and dexamethasone. Sheep corneas were cultured for 3 weeks and labelled for collagen type II.

DETAILED DESCRIPTION OF THE INVENTION

[0074] The following description sets forth numerous exemplary configurations, parameters, and the like. It should be recognised, however, that such description is not intended as a limitation on the scope of the present invention, but is instead provided as a description of exemplary embodiments.

Definitions

[0075] In each instance herein, in descriptions, aspects, embodiments, and examples of the present invention, the terms "comprising", "including", etc., are to be read expansively, without limitation. Thus, unless the context clearly requires otherwise, throughout the description and the claims, the words "comprise", "comprising", and the like are to be construed in an inclusive sense as to opposed to an exclusive sense, that is to say in the sense of "including but not limited to".

[0076] As used herein, "augmenting" refers to methods of increasing one or more of the thickness, hardness, elastic modulus, tensile strength, and regularity of the cornea, including the corneal tissue (e.g., the stromal layer). Augmentation may be used to impose a particular shape to the cornea, i.e., corneal curvature. Augmentation methods may be performed in the presence or absence of a particular condition of the eye, or of the cornea. Augmentation may involve the increase in components in the extracellular matrix of the cornea (e.g., collagen type II). Augmentation may also involve increasing the number of cells (e.g., keratocytes) in the cornea. The number of cells may be increased, for example, by altering the proliferative state of such cells from quiescent to active.

[0077] "Co-administration" or "co-administering" refers to the combined use of agents, for example, therapeutic agents for the eye, and includes the administration of coformulations (i.e., combination formulations), as well as the simultaneous or sequential administration of separate formulations. Similarly, "in conjunction" refers to the combined use of a therapeutic composition and a therapeutic device/procedure. This can include use of the composition preceding use of the device/procedure, simultaneously with the device/procedure, and/or following use of the device/procedure.

[0078] A "condition" of the cornea refers to a state of disease, defect, damage, injury, degeneration, or dysfunction of the cornea. The condition may affect the corneal tissue (e.g., the stromal layer) or corneal cells (e.g., keratocytes). The condition may be an acute condition, for example, an abrasion or ulceration, or may be a chronic condition, for example, keratoconus or myopia.

[0079] The "cornea" as used herein refers to the transparent front part of the eye that covers the iris, pupil, and anterior chamber of the eye. It includes the corneal epithelium, Bowman's layer, corneal stroma, Descemet's membrane, and the corneal epithelium. Of particular interest is the stromal layer (also called the *substantia propria*) of the cornea, which comprises an extracellular matrix of regularly arranged collagen fibres along with keratocytes,

[0080] A "derivative", as relating to a chemical derivative, refers to a compound that has been chemically modified. The present disclosure encompasses each of the chemical compounds described herein as well as any derivatives thereof, including chemically modified forms such as salts, hydrides, esters, and other modifications of the original compound.

[0081] "Isolated" as used herein, with particular reference to polypeptides, refers to a molecule that is separated from its natural environment. An isolated molecule may be obtained by any method or combination of methods as known and used in the art, including biochemical, recombinant, and synthetic techniques. To obtain isolated components, the polypeptides may be prepared by at least one purification or enrichment step. Of particular interest are polypeptides and peptides obtained by artificial means, i.e., non-natural, means. This includes but is not limited to, synthetic chemistry, recombinant technology, purification protocols, etc. Included are polypeptides isolated from natural, recombinant, or synthetic sources. Also included are polypeptides produced by chemical synthesis, or by plasmids, vectors, or other expression constructs that may be introduced into a cell or cell-free translation system. Such polypeptides are clearly distinguished from polypeptides as they naturally occur, without human intervention.

[0082] The terms "protein" or "polypeptide" (e.g., SEQ ID NO.1), and other such terms, for simplicity, refer to the molecules described herein. Such terms are not meant to provide the complete characterization of these molecules. Thus, a protein or polypeptide may be characterised herein as having a particular amino acid sequence, a particular 2-dimensional representation of the structure, but it is understood that the actual molecule claimed has other features, including 3-dimensional structure, mobility about certain bonds and other properties of the molecule as a whole. It is the molecules themselves and their properties as a whole that are encompassed by this disclosure. The terms "protein" and "polypeptide" are used interchangeably herein.

[0083] A TGFβ3 "polypeptide" refers to polypeptides obtained from any source, e.g., isolated naturally occurring polypeptides, recombinant polypeptides, and synthetic polypeptides, and to include polypeptides having the naturally occurring amino acid sequence as well as polypeptides having variant amino acid sequences, and fragments of such

sequences, as described in detail herein. TGFβ3 may also be referred to in the art as transforming growth factor-beta3, TGFB3, ARVD, and FLJ16571.

[0084] Amino acid "sequence identity" refers to the amino acid to amino acid comparison of two or more polypeptides. A test sequence may be identical to a reference sequence (i.e., share 100% identity), or may include one or more amino acid substitutions. In preferred aspects, amino acid substitutions may possess similar chemical and/or physical properties such as charge or hydrophobicity, as compared to the reference amino acid. Sequence identity may be typically determined by sequence alignments at the regions of highest homology. Sequence alignment algorithms, for example BLAST® sequence alignment programs, are well known and widely used in the art. Based on the sequence alignment, the percent identity can be determined between the compared polypeptide sequences.

[0085] A "refractive error" as used herein, refers to error in the focusing of light by the eye. Refractive errors may include spherical errors and cylindrical errors. Both lower order aberrations and higher order aberrations are included. Specifically included as refractive errors are the conditions of the eye noted as myopia, hyperopia, astigmatism, anisometropia, and presbyopia.

[0086] "Regeneration", in relation to the cornea, refers to the restoration of one or more of the shape, thickness, regularity, hardness, elastic modulus, and tensile strength of the cornea, including that of the corneal tissue (e.g., the stromal layer). Methods of regeneration may be used to impose a particular shape to the cornea, i.e., corneal curvature. Regeneration methods may be performed in the treatment of a particular condition of the eye, or of the cornea. Regeneration may involve the increase in components in the extracellular matrix of the cornea (e.g., collagen type II). Regeneration may also involve increasing the number of cells (e.g., keratocytes) in the cornea. The number of cells may be increased, for example, by altering the proliferative state of such cells from quiescent to active.

[0087] "Reprogramming" of cells, for example, for corneal cells (e.g., keratocytes) refers to changes in the state of differentiation. Reprogramming is associated with one or more changes in cell morphology, cellular gene expression (e.g., collagen expression, including collagen type I and/or type II expression), or the cells proliferative state (e.g., quiescent or active).

[0088] The term "subject" refers to a human or non-human animal.

[0089] "Preventing" refers to stopping or delaying the onset of a condition, for example an eye condition, or particularly a corneal condition, such as a disorder or other defect of the cornea. A preventative measure will result in the stoppage or delay of one or more symptoms of the condition, or a lessening of symptoms if such do arise. Prevention of a corneal condition may involve augmenting the cornea, as described in detail herein.

[0090] "Treating" refers to reducing, ameliorating, or resolving a condition, for example an eye condition, or particularly a corneal condition, such as a disorder or other defect of the cornea. A treatment will result in the reduction, amelioration, or elimination of one or more symptoms of the condition. Treatment of a corneal condition may involve regeneration of the cornea, as detailed herein. The compositions for use of the invention may be for treating various conditions, for preventing various conditions, or for both treating and preventing various conditions, as described in detail herein.

Cell and tissue regeneration

[0091] Cell and tissue regeneration technologies hold considerable promise in therapeutic treatments. As disclosed herein, the inventors have developed compositions and methods for modulating cells using *in situ* cell reprogramming in order to affect collagen type II expression and extracellular matrix (ECM) deposition in corneal tissue. This, in turn, is used to strengthen and/or augment the cornea of the eye. The inventors thereby provide a unique approach for the *in situ* / *in vivo* regeneration and augmentation of the corneal stromal matrix.

[0092] Accordingly, the disclosed compositions, combinations and kits may be utilised in *in vivo* tissue engineering therapy for treating or preventing thinning or irregularity of the cornea associated with keratoconus or for treating or preventing a refractive error of the eye associated with myopia. As noted above, myopia is characterised by the excessive curvature of the cornea (Figure 1A), while keratoconus is a progressive ectatic corneal dystrophy leading to a characteristic pattern of corneal thinning (Figure 1B; image adapted from Romero-Jimenez, Santodomingo-Rubido, & Wolffsohn 2010).

[0093] Corneal keratocytes are relatively quiescent and normally only produce large amounts of extracellular matrix (ECM) when they switch to a fibroblast or myofibroblast phenotype. ECM deposition associated with those phenotypes usually leads to corneal fibrosis and loss of transparency (Kadler, Baldock, Bella, & Boot-Handford 2007). Chondrocytes, the cells that make up cartilage, secrete type II collagen which is a fibrillar collagen similar to type I found in the cornea. Type II collagen is also expressed by keratocytes during development of the chick cornea and it is only later replaced by type I in the mature chick stroma (Linsenmayer et al. 1990).

[0094] The inventors have previously shown that stromal cells from adult human and rat corneas can be reprogrammed to produce neuron specific proteins when treated with neuronal lineage specifying growth factors (Greene et al. 2013). This data demonstrates that an adult cell population can be reprogrammed simply by the modulation of the growth factor environment both *in vitro* and *in vivo*.

[0095] Now, as demonstrated herein, the inventors show that corneal stromal cells can be induced *in vitro* and *ex vivo*

to produce cartilage specific fibrillar collagen, collagen type II, by treating the cells with transforming growth factor β 3 (TGF β 3) and dexamethasone (Examples 8 and 9). In particular, the inventors have demonstrated that keratocytes in human keratoconic corneal biopsies express collagen type II when treated with these two compounds (Example 8). In addition, with animal studies, the inventors have demonstrated that the two compounds of TGF β 3 and dexamethasone can be delivered *in vivo* using eye drops to stimulate collagen II deposition (Example 9). Notably, the deposition of collagen type II was uniform, improving the biomechanics of the cornea, with no fibrosis or scarring, and no effect on corneal transparency (Examples 11 and 13).

[0096] Without wishing to be bound by theory, it is hypothesised that the collagen deposition is brought about by the reprogramming of cells within the stroma to a chondrocyte phenotype. It is known that chondrocytes secrete type II collagen which is not only a fibrillar collagen similar to type I found in the cornea, but is also expressed during development of the chick cornea (Linsenmayer et al. 1990). It is only later replaced by collagen type I in the mature stroma (Linsenmayer et al. 1990).

[0097] In the results described herein, an initial increase in collagen type I expression was observed upon treatment of corneal keratocytes with TGF β 3 and dexamethasone (Example 12). However, the inventors consider that the observed level of collagen type I deposition would be insufficient to stiffen/reshape a cornea. Furthermore, the deposition of collagen type II is deemed more feasible as a treatment strategy. It is noted that collagen type II is less susceptible to enzymatic degradation, for example, by enzymes present in a keratoconic cornea.

[0098] In accordance with the inventors' results, it is possible to use the reprogramming of keratocytes to produce new ECM molecules as an effective treatment to improve the biomechanical characteristics of the cornea. This approach is considered advantageous, as it reduces susceptibility to degradation by corneal enzymes, as noted above. The disclosed treatment module aims not only to stabilise the cornea, but also to provide remedial aid for conditions of the eye, including various corneal conditions and refractive errors of the eye. Thus, the compositions for use of the invention may be, for example, for the treatment of keratoconic keratocytes in the ectatic cornea. Additionally, the compositions for use of the invention may be for the treatment of myopia and various other conditions of the cornea, as described in detail herein.

Conditions affecting the eye and cornea

[0099] The compositions and combinations for use of the invention are for use in treating or preventing thinning or irregularity of a cornea of a subject, or treating or preventing a refractive error of the eye of a subject. Exemplary conditions include keratoconus, as described in detail herein, and related conditions, which include corneal ectasias such as keratoglobus, pellucid marginal degeneration, and posterior keratoconus (see, e.g., Arffa 1997; Krachmer et al. 1984; Rabonitz 2004; Jinabhai et al. 2010). Specifically included as defects are myopia, presbyopia, and also astigmatisms, which encompass regular and irregular astigmatisms. Congenital defects of the cornea are also included. Amongst these are cornea plana and microcornea, the latter of which may be associated with fetal alcohol syndrome, Turner syndrome, Ehlers-Danlos syndrome, Weill-Marchesani syndrome, Waardenburg's syndrome, Nance-Horan syndrome, and Cornelia de Lange's syndrome. Included also is keratoglobus (mentioned above) that may be associated with Ehlers-Danlos syndrome type IV.

[0100] In certain situations, the compositions for use of the invention may be to prevent corneal damage. Damage or degeneration may be associated with a particular condition of the cornea. Specifically included is corneal melt, for example, corneal melt associated with an inflammatory disorder, such as rheumatoid arthritis. Other exemplary conditions include keratitis, such as marginal keratitis, stromal keratitis, exposure keratitis, neurotrophic keratitis, filamentary keratitis, rosacea keratitis, viral keratitis including herpes keratitis, fungal keratitis, protozoal keratitis, and other infectious keratitis, such as luetic interstitial keratitis, microsporidial keratitis, Thygeson's keratitis, and infectious crystalline keratopathy. Included also is ulcerative keratitis, also called peripheral ulcerative keratitis (PUK), which includes ulcerative keratitis that is associated with a systemic disease, such as rheumatoid arthritis Wegener's granulomatosis, systemic lupus erythematosus, relapsing polychondritis, and polyarteritis nodosa. Endophthalmitis is also included. Included as well are chronic corneal edema, Mooren's ulcer, dellen, phlyctenulosis, Terrien's degeneration, Salzmann's degeneration, spheroidal degeneration, and Fuch's dystrophy. Such conditions are well known and well characterised in the art. See, e.g., Jackson 2008; Denniston 2009; and Willshaw et al. 2000. Additionally included are stromal dystrophies, for example, lattice corneal dystrophy (e.g., type 1 and type 2), granular corneal dystrophy (e.g., type 1 and type 2), macular corneal dystrophy, Schnyder corneal dystrophy, congenital stromal corneal dystrophy, and fleck corneal dystrophy.

[0101] In even further aspects, the invention encompasses compositions for use in treating or preventing refractive errors of the eye. Such refractive errors may be associated with particular conditions, including myopia, hyperopia, presbyopia, anisometropia, higher order aberrations, and various astigmatisms. Higher order aberrations include, but are not limited to, comas, trefoils, quadrafoils, spherical aberrations, and aberrations identified by mathematical expressions (e.g., Zemike polynomials).

[0102] Conditions of the cornea may be diagnosed by various methods, including fluorescein staining, which may

include a Seidel's test, specular microscopy, corneal topography, isometric tomography, pachymetry, ultrasound, slit lamps, corneal scrapes, and biopsies. Diagnosis may also involve assessments for visual acuity and/or opacification. Corneal conditions may be associated with one or more symptoms of: pain, photophobia, foreign body sensation, reduced visual acuity, oedema, white cell infiltrate, fluorescein uptake, vascularisation, redness, and systemic symptoms such as headaches, nausea, and fatigue. Similarly, symptoms of refractive errors may include but are not limited to: reduced visual acuity as well as blurry vision, double vision, haziness of vision, visual fatigue, foreign body sensation, problematic glare or halos, starburst patterns, ghost images, impaired night vision, squinting, excessive staring, excessive blinking, headaches, eye rubbing, eye strain, eye surface dessication, eye irritation, redness, and spasms of the eye.

Therapeutic compositions

[0103] In various aspects, the composition for use may be formulated to include the noted combination of components (a TGF β 3 polypeptide plus dexamethasone (or any salts, esters, or hydrides thereof)), or may be formulated to include a first component (a TGF β 3 polypeptide or alternatively dexamethasone (or any salts, esters, or hydrides thereof)) with the second component to be added in prior to administration. Alternatively, a combination for use may be formulated to include a first component (a TGF β 3 polypeptide or alternatively dexamethasone (or any salts, esters, or hydrides thereof)), which is used in simultaneous or sequential administration with a formulation that includes the second component.

[0104] In one aspect, the TGF β 3 polypeptide may include at least the following amino acid sequence: ALDTNYCFRN LEENCCVRPL YIDFRQDLGW KVVHEPKGYY ANFCSGPCPY LRSADTTHTST VLGLYNTLNP EASASPCCVP QDLE-PLTILY YVGRTPKVEQ LSNMVKVSK CS (SEQ ID NO:1) (GenBank Reference CAR70088.1). The TGF β 3 polypeptide may include at least 112 amino acids shown above, and may have a molecular mass of 25.5 kDa. Alternatively, the TGF β 3 polypeptide may be derived from amino acids 644-850 (207 amino acids) of the precursor polypeptide sequence identified in GenBank Reference CAA33024.1; GenBank Accession No. CAA33024; or NCBI Reference Sequence NP_003230.1.

[0105] In other aspects, the TGF β 3 polypeptide shares at least 90% sequence identity to the amino acid sequence of SEQ ID NO: 1

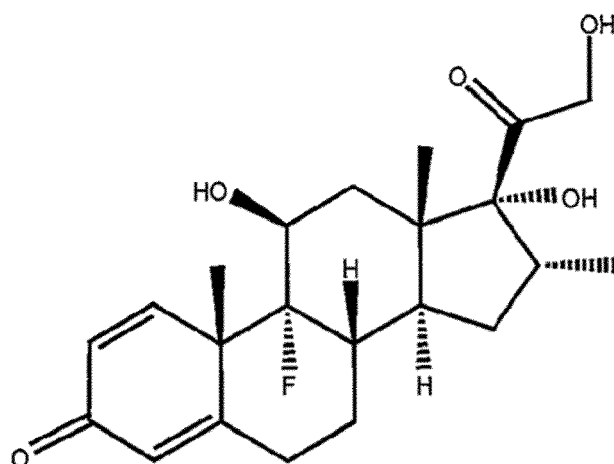
[0106] In further aspects, the TGF β 3 polypeptide comprises at least 100 amino acids of the amino acid sequence of SEQ ID NO: 1.

[0107] In a particular aspect, the TGF β 3 polypeptide or the variant or fragment thereof may be provided as a recombinant polypeptide. For example, the polypeptide may be expressed in cell or cell-free expression systems as widely known and used in the art. Included amongst these are bacterial, fungal, plant, and mammalian expression systems. Expression systems using *E. coli* cells, CHO cells, HEK cells, and *Nicotiana benthamiana* cells are specifically included. The TGF β 3 polypeptide or the variant or fragment thereof may be provided as a human recombinant polypeptide expressed in human or non-human expression systems. The TGF β 3 polypeptide or the variant or fragment thereof may be provided as a disulfide-linked homodimeric, non-glycosylated, polypeptide chain, in accordance with known methods.

[0108] The TGF β 3 polypeptide or the variant or fragment thereof may be isolated from recombinant expression systems by standard methods, including well known chromatographic techniques. The TGF β 3 polypeptide or the variant or fragment thereof may include a sequence tag to facilitate cleavage, isolation, and/or localisation of the polypeptide. In accordance with the present invention, the TGF β 3 polypeptide may be obtained from various commercial sources. For example, recombinant human TGF β 3 may be obtained from R&D Systems (Catalogue Nos. 243-B3-002; 243-B3-010), BioVision, Inc. (Catalogue Nos. 4344-500; 4344-50; 4344-5), or ProspeC Protein Specialists (Catalogue Nos. CYT-113; CYT-319).

[0109] The biological activity of the TGF β 3 polypeptide or the variant or fragment thereof may be measured in accordance with widely known and used methods. For example, biological activity may be measured in culture by the polypeptides ability to inhibit the mink lung epithelial (MvLu) cells proliferation (see, e.g., Premaraj et al. 2006). Exemplary activity by this measurement is shown by an ED50 of < 50 ng/ml. Alternatively, biological activity may be measured by the dose-dependent inhibition of IL-4 induced proliferation of mouse HT-2 cells (BALB/c spleen activated by sheep erythrocytes in the presence of IL-2) (see, e.g., Tsang et al. 1995). Exemplary activity by this measurement is typically 0.1 to 0.5 ng/ml. Alternatively, the composition that includes the combination of agents described herein may be measured for biological activity using the methods noted below. For example, induction of collagen type II (e.g., collagen type II, alpha 1) in keratocytes can be assessed by one or more of: immunohistochemical assays, protein assays, Western blot analysis, polymerase chain reaction (PCR) analysis, and quantitative PCR technologies.

[0110] As described herein, the composition may also include dexamethasone, or any salts, esters, or hydrides thereof. Dexamethasone is characterised as having the following chemical structure:



[0111] The trade names for dexamethasone include, for example, Decadron[®], Dexasone[®], Diodex[®], Hexadrol[®], Maxidex[®], and Minims[®].

[0112] In various aspects, derivatives of dexamethasone may be used, including any esters and salts thereof. Exemplary derivatives include but are not limited to: dexamethasone-17-acetate (CAS RN: 1177-87-3), dexamethasone disodium phosphate (CAS RN: 2392-39-4), dexamethasone valerate (CAS RN: 14899-36-6), dexamethasone-21-isonicotinate (CAS RN: 2265-64-7), dexamethasone palmitate (CAS RN: 33755-463), dexamethasone propionate (CAS RN: 55541-30-5), dexamethasone acefurate (CAS RN: 83880-70-0), dexamethasone-21-galactoside (CAS RN: 92901-23-0), dexamethasone 21-thiopivalate, dexamethasone 21-thiopentanoate, dexamethasone 21-thiol-2-methyl-butanoate, dexamethasone 21-thiol-3-methyl-butanoate, dexamethasone 21-thiohexanoate, dexamethasone 21-thiol-4-methyl-pentanoate, dexamethasone 21-thiol-3,3-dimethyl-butanoate, dexamethasone 21-thiol-2-ethyl-butanoate, dexamethasone 21-thiooctanoate, dexamethasone 21-thiol-2-ethylhexanoate, dexamethasone 21-thiononanoate, dexamethasone 21-thiodecanoate, dexamethasone 21-p-fluorothiobenzoate or a combination thereof. Specifically included are dexamethasone alcohol and dexamethasone sodium phosphate. Dexamethasone derivatives are also included, as described in US 4177268.

[0113] The composition may include related steroidal agents in addition to dexamethasone. For example, other corticoid steroids may be utilised, along with dexamethasone. Preferred for use as related steroids are Group C steroids according to Coopman classification, which includes betamethasone-type steroids, such as dexamethasone, dexamethasone sodium phosphate, betamethasone, betamethasone sodium phosphate, and fluocortolone. Other related steroidal agents include but are not limited to: fluoromethalone, lotoprendol, medrysone, prednisolone, prednisone, rimexolone, hydrocortisone, lodoxamide, or any derivative or combination thereof. Specifically included are fluoromethalone acetate, fluoromethalone alcohol, prednisolone acetate, prednisolone sodium phosphate, lotoprendol etabonate, hydrocortisone acetate, and lodoxamide tromethamine.

[0114] The composition may include, for example, 0.04 ng/ml to 4 ng/ml; or 0.04 ng/ml to 0.4 ng/ml; or 0.4 ng/ml to 4 ng/ml; or 4 to 40 ng/ml; or 40 ng/ml to 400 ng/ml, or 40 ng/ml to 4000 ng/ml dexamethasone, or derivative thereof or related steroidal agent; or about 0.04 ng/ml, about 0.08 ng/ml, about 0.12 ng/ml, about 0.4 ng/ml, about 0.8 ng/ml, about 1.2 ng/ml, about 4 ng/ml, about 12 ng/ml, about 24 ng/ml, about 40 ng/ml, about 80 ng/ml, about 120 ng/ml, about 240 ng/ml, about 400 ng/ml, about 800 ng/ml, about 1000 ng/ml, about 1600 ng/ml, about 2000 ng/ml, about 2400 ng/ml, about 3200 ng/ml, or about 4000 ng/ml dexamethasone, or any salt, ester, or hydride thereof.

[0115] As further examples, the composition may include 0.4 pg/ml to 40 pg/ml; or 0.4 pg/ml to 4 pg/ml; or 4 pg/ml to 40 pg/ml dexamethasone, or derivative thereof or related steroidal agent; or about 0.4 pg/ml, about 0.8 pg/ml, about 1 pg/ml, about 1.2 pg/ml, about 2 pg/ml, about 4 pg/ml, about 8 pg/ml, about 12 pg/ml, about 20 pg/ml, or about 40 pg/ml dexamethasone, or any salt, ester, or hydride thereof.

[0116] As yet further examples, the composition may include 0.1 mg/ml to 1 mg/ml; or 0.5 mg/ml to 5 mg/ml; or 1 mg/ml to 10 mg/ml; dexamethasone, or any salt, ester, or hydride thereof; or about 0.1 mg/ml, about 0.5 mg/ml, about 1 mg/ml, about 2 mg/ml, about 5 mg/ml, or about 10 mg/ml dexamethasone, or any salt, ester, or hydride thereof.

[0117] The composition may include, for example, 1 ng/ml to 1 pg/ml; or 1 ng/ml to 10 ng/ml; or 10 ng/ml to 100 ng/ml; or 100 ng/ml to 1 pg/ml TGF β 3 polypeptide as defined herein, or about 1 ng/ml, about 5 ng/ml, about 10 ng/ml, about 20 ng/ml, about 50 ng/ml, about 100 ng/ml, about 200 ng/ml, about 500 ng/ml, about 800 ng/ml, or about 1 μ g/ml TGF β 3 polypeptide. In particular aspects, the composition may include at least 40 ng/ml dexamethasone, or derivative thereof or related steroidal agent, along with at least 4 ng/ml TGF β 3 polypeptide.

[0118] The composition may also include one or more anti-inflammatory agents. Exemplary anti-inflammatory agents include ketotifen fumarate, diclofenac sodium, flurbiprofen sodium, ketorlac tromethamine, suprofen, celecoxib, naprox-

en, rofecoxib, or any derivative or combination thereof. Particularly included are nonsteroidal anti-inflammatory drugs (NSAIDs). The composition may additionally include one or more anaesthetic agents. Exemplary anaesthetics include topical anaesthetics such as proparacaine, lidocaine, and tetracaine, and any derivative or combination thereof. Other agents for the eye may be selected for inclusion with the composition; these may be chosen by the skilled artisan based on the condition and needs of the subject under treatment.

[0119] The compositions as described herein may be formulated for topical administration, as described herein and in accordance with known methods. In certain circumstances, intraocular administration may be desirable. The composition may be provided in any form suitable for administration to the eye. Exemplary formulations include, at least, solutions, suspensions, emulsions (dispersions), gels, creams, or ointments in a suitable ophthalmic vehicle. For example, the composition may be provided in the form of eye drops, a semisolid gel, or a spray. In certain aspects, moulding contact lenses or other inserts/implants may be impregnated with the composition for use of the invention. In this manner, the composition can be delivered to the cornea continuously and in a time-release manner as the subject is wearing the contact lenses.

[0120] For topical administration to the eye, the compositions may be formulated with a pH range of 5.0 to 8.0. This pH range may be achieved by the addition of buffers to the solution. It is preferred that the formulations are stable in buffered solutions. That is, there is no adverse interaction between the buffer and the active agents that would cause the composition to be unstable, e.g., by precipitation or aggregation. The composition may be hypertonic (5% to 40%, preferably approximately 10, 20, 30, or 40%) or hypotonic (0% to 5%, preferably approximately 1, 2, 3, or 4%) depending on the needs of the subject (e.g., working needs, rest hours, sleeping, etc.) A hypertonic composition (e.g., 40%) may be used when combined with moulding contact lenses, as described in detail herein.

[0121] The compositions may include one or more suitable preservatives as optional ingredients. Suitable preservatives may be added to prevent contamination, for example, bacterial contamination. Such agents may include, but are not limited to, benzalkonium chloride, thimerosal, chlorobutanol, methyl paraben, propyl paraben, phenylethyl alcohol, EDTA, sorbic acid, Onarner® M, and other agents known to those skilled in the art, or any combination thereof. Such preservatives may be typically employed at a level of 0.001% to 1.0% by weight of the composition.

[0122] The compositions may contain an optional co-solvent. The solubility of the components of the present compositions may be enhanced by a surfactant or other appropriate co-solvent in the composition. Such co-solvents/surfactants include, for example, polysorbate 20, 60, and 80, polyoxyethylene/polyoxypropylene surfactants (e.g. Pluronic® F-68, F-84, and P-103), cyclodextrin, tyloxapol, and other agents known to those skilled in the art, and any combination thereof. Such co-solvents may be typically employed at a level of 0.01% to 2% by weight of the composition.

[0123] Penetration enhancing agents may be used to increase uptake of the composition into the eye. Exemplary agents include, at least, cetylpyridinium chloride, ionophores such as lasalocid, benzalkonium chloride, Parabens, Tween 20, saponins, Brij 35, Brij 78, Brij 98, ethylenediaminetetraacetic acid, bile salts, and bile acids (such as sodium cholate, sodium taurocholate, sodium glycodeoxycholate, sodium taurodeoxycholate, taurocholic acid, chenodeoxycholic acid, and ursodeoxycholic acid), capric acid, azone, fusidic acid, hexamethylene lauramide, saponins, hexamethylene octanamide, and decylmethyl sulfoxide.

[0124] In addition, bioadhesive polymers may be used to adhere to the mucin coat covering the eye, to prolong contact of the composition with the eye. Bioadhesive polymers may be macromolecular hydrocolloids with numerous hydrophilic functional groups, such as carboxyl-, hydroxyl-, amide, and sulphate capable of establishing electrostatic interactions. Exemplary agents include, at least, polyarylic acid (e.g., carbopol, carbophil, and polycarbophil) and carboxymethyl cellulose.

[0125] Controlled release systems may also be used; such systems may involve *in situ* gels, colloidal particles, nanoparticles, and/or niosomes. Other drug delivery systems include but are not limited to: non-erodible ocular inserts, erodible ocular inserts, hydrogels, collagen shields, liposomes, drug-loaded films (e.g., NOD®), and iontophoresis.

[0126] The compositions may include, also, an optional agent to increase viscosity. Viscosity increased above that of simple aqueous solutions may be desirable to increase ocular absorption of the active compounds, to decrease variability in dispensing the formulation, to decrease physical separation of components of a suspension or emulsion of the formulation and/or to otherwise improve the ophthalmic formulation. Such viscosity builder agents include as examples polyvinyl alcohol, polyvinyl pyrrolidone, methyl cellulose, hydroxy propyl methylcellulose, hydroxyethyl cellulose, carboxymethyl cellulose, hydroxy propyl cellulose, other agents known to those skilled in the art, or a combination thereof. Such agents may be typically employed at a level of 0.01% to 2% by weight of the composition.

[0127] In particular aspects, the compositions include a gelling agent, for example, high molecular weight water-soluble polysaccharides such as gellan gum. Gellan gum may be obtained from various commercial sources, for example, as sold under the trade name Kelcogel®. In particular, Kelcogel® LT 100 may be used as a fine mesh, high acyl gellan, which forms soft, elastic, non-brittle gels. In specific aspects, the gellan gum based composition is formulated as a 0.5% eye drop

[0128] Other agents may be used to further stabilise or otherwise enhance the composition. For example, one or more of EDTA, sodium chloride, tyloxapol, sodium sulfate, and/or hydroxyethylcellulose may have additional beneficial effects

of further stabilising the composition.

Therapeutic methods

[0129] The compositions for use are used to treat or prevent thinning or irregularity of a cornea of a subject; or treating or preventing a refractive error of the eye of a subject. Thus, the compositions described herein may be used to address various conditions of the cornea and correct refractive errors of the eye, and may be used as adjunct therapy with other eye treatments.

[0130] As previously noted, the composition for use may be formulated in any suitable means for administration to the eye. Included as formulations are ophthalmic solutions, creams, emulsions, ointments, and gels. Specifically noted are formulations that are made as eye drops. In a particular aspect, the composition for use may be administered as an eye drop using any of the many types of eye drop dispensers on the market. As exemplifications, the container for the compositions for use of the invention may be clear, translucent, and opaque and may contain other properties or combination of properties such as being glass lined, tamper proof, packaged in single or few dose aliquots, and any combination thereof.

[0131] The composition for use may be administered in therapeutically effective amounts to a subject to achieve a desired medical outcome. In particular, the composition for use may be administered in amounts to address an ophthalmic condition described herein, or at least mitigate one or more symptoms of such condition. The precise dosage of the composition for use (i.e., amount and scheduling) may be determined by a clinician, based on the subject and the condition presented. Exemplary formulations (e.g., eye drops) may be administered 1 to 24 times per day, or 1 to 12 times per day, or 1 to 6 times per day, or 1 to 4 times per day, or 1 to 3 times per day, or 1 to 2 times per day, or 1, 2, 3, 4, 6, 8, 12, 18, or 24 times per day. The composition for use may be topically applied as an eye drop by placing one drop in each eye to be treated. Alternatively, 2 to 3 drops may be applied to each eye.

[0132] For the described composition for use, the dosage range may be, for example, 0.2 pg to 2.4 ng; or 2 pg to 2.4 ng of dexamethasone, or any salt, ester, or hydride thereof; or about 0.2 pg, about 0.4 pg, about 0.6 pg, about 0.8 pg, about 1.2 pg, about 2.4 pg, about 2 pg, about 4 pg, about 6 pg, about 8 pg, about 12 pg, about 18 pg, about 24 pg, about 0.2 ng, about 0.26 ng, about 0.4 ng, about 0.6 ng, about 0.8 ng, about 1.2 ng, about 1.8 ng, or about 2.4 ng of dexamethasone, or any salt, ester, or hydride thereof, per eye for one dose.

[0133] As other examples, the dosage range may be 12 ng to 1.3 pg; or 6 ng to 600 ng dexamethasone, or derivative thereof or related steroidal agent; or about 6 ng, about 8 ng, about 12 ng, about 16 ng, about 18 ng, about 24 ng, about 26 ng, about 30 ng, about 36 ng, about 40 ng, about 48 ng, about 52 ng, about 54 ng, about 60 ng, about 72 ng, about 78 ng, about 80 ng, about 90 ng, about 120 ng, about 130 ng, about 160 ng, about 180 ng, about 240 ng, about 260 ng, about 300 ng, about 360 ng, about 400 ng, about 480 ng, about 520 ng, about 540 ng, about 600 ng, about 720 ng, about 780 ng, about 900 ng, about 1.2 µg, about 1.3 µg of dexamethasone, or any salt, ester, or hydride thereof, per eye for one dose.

[0134] As still other examples, the dosage range may be 1.5 pg to 150 pg; 2.6 pg to 260 pg; or 6.5 pg to 650 pg of dexamethasone, or derivative thereof or related steroidal agent; or about 1.5 pg, about 2 pg, about 3 pg, about 4.5 pg, about 6 pg, about 6.5 pg, about 7.5 pg, about 10 pg, about 15 pg, about 22.5 pg, about 32.5 pg, about 20 pg, about 26 pg, about 30 pg, about 40 pg, about 45 pg, about 60 pg, about 65 pg, about 75 pg, about 80 pg, about 90 pg, about 100 pg, about 120 pg, about 130 pg, about 150 pg, about 180 pg, about 225 pg, about 240 pg, about 260 pg, about 200 pg, about 300 pg, about 325 pg, about 450 pg, about 600 pg, or about 650 pg dexamethasone, or any salt, ester, or hydride thereof, per eye for one dose. It will be recognised that specific formulations of dexamethasone are commercially available, and such may be utilised in accordance with accepted dosage amounts and scheduling.

[0135] Any of the above noted dosages of dexamethasone may be co-administered with a dosage range of, for example, 5 pg to 65 ng; or 0.5 ng to 65 ng of TGFβ3 polypeptide, or variants or fragments thereof; or about 5 pg, about 10 pg, about 15 pg, about 20 pg, about 30 pg, about 45 pg, about 60 pg, about 0.05 ng, about 0.1 ng, about 0.15 ng, about 0.2 ng, about 0.3 ng, about 0.45 ng, about 0.5 ng, about 0.6 ng, about 0.65 ng, about 1 ng, about 1.5 ng, about 2 ng, about 3 ng, about 4 ng, about 4.5 ng, about 6 ng, about 6.5 ng, about 7.5 ng, about 9 ng, about 10 ng, about 12 ng, about 13 ng, about 15 ng, about 16 ng, about 20 ng, about 22.5 ng, about 24 ng, about 30 ng, about 32.5 ng, about 36 ng, about 40 ng, about 45 ng, about 48 ng, about 50 ng, about 52 ng, about 60 ng, or about 65 ng of TGFβ3 polypeptide as defined herein, per eye for one dose.

[0136] Dosage for one eye may be about one drop of the disclosed composition for use. One drop of composition may be 10 pl to 200 pl, 20 pl and 120 pl, or 50 pl to 80 pl or any values in between. For example, dispensers such as pipettors can dispense drops from 1 pl to 300 pl and any value in between. Preferably, the dispenser metes out about 15 pl, about 20 pl, about 30 pl, about 45 pl, about 60 pl, or about 65 pl per drop of the disclosed composition.

[0137] Where the composition for use is administered via a contact lens or another insert/implant device, the contact lens or insert/implant may include, for example, 0.01 mg to 10 mg of dexamethasone, or any salt, ester, or hydride thereof; or about 0.01 mg, about 0.1 mg, about 0.5 mg, about 0.7 mg, about 1 mg, about 5 mg, or about 10 mg of

dexamethasone, or any salt, ester, or hydride thereof. Alternatively, the contact lens or insert/implant may include 10 ng to 100 ng of dexamethasone, or any salt, ester, or hydride thereof; or about 1 ng, about 5 ng, about 10 ng, about 20 ng, about 50 ng, about 80 ng, or about 100 ng dexamethasone, or any salt, ester, or hydride thereof. As further examples, the contact lens or insert/implant may include about 10 ng to 1 pg of TGF β 3 polypeptide; or about 10 ng, about 50 ng, about 100 ng, about 200 ng, about 500 ng, about 800 ng, or about 1 pg TGF β 3 polypeptide as defined herein.

[0138] The compositions for use described herein may be used in conjunction with various surgical procedures or other treatments. For example, the compositions for use can be used along with surgical and non-surgical methods for the refractive correction of the eye. Exemplary methods include but are not limited to: radial keratotomy (RK), including mini asymmetric radial keratotomy (MARK), hexagonal keratotomy (HK), photorefractive keratectomy (PRK), keratomileusis, laser *in situ* keratomileusis (LASIK), e.g., intraLASIK[®], laser epithelial keratomileusis (LASEK), e.g., Epi-LASEK, automated lamellar keratoplasty (ALK), laser thermal keratoplasty (LTK), conductive keratoplasty (CK), limbal relaxing incisions (LRI), astigmatic keratotomy (AK), epikeratophakia, anterior ciliary sclerotomy (ACS), scleral reinforcement surgery, presbyopia reversal, laser reversal of presbyopia (LRP), intracorneal rings (ICR), intrastromal corneal ring segments (e.g., INTACTS[®]), implantable contact lenses, scleral expansion bands (SEB), and Kamra[™] inlays. Also included are thermokeratoplasty, orthokeratology, enzyme orthokeratology, and chemical orthokeratology.

[0139] The compositions for use may be used in conjunction with surgical correction of non-refractive conditions, for example, surgical correction of a corneal tear. In particular aspects, the compositions for use described herein may be used in conjunction with specific surgical methods performed on the cornea. Exemplary methods include but are not limited to: corneal transplant surgery, penetrating keratoplasty (PK), phototherapeutic keratectomy (PTK), pterygium excision, corneal tattooing, keratoprosthesis insertion (e.g., KPro or Dohlman-Doane), and osteo-odonto-keratoprosthesis insertion (OOKP).

[0140] The compositions for use may be used in conjunction with corneal collagen crosslinking. Corneal crosslinking typically involves the use of riboflavin solution activated by exposure to UV-A light. Noted crosslinking methods include but are not limited to: corneal crosslinking with the epithelium removed (Dresden protocol, or epi-off), transepithelial crosslinking (epi-on), and accelerated crosslinking. Crosslinking procedures are generally available, and marketed as CXL, C3-R[®] CCL[®] and KXL[®] corneal crosslinking, amongst others. Administration of the composition may be prior to, and/or subsequent to, the crosslinking procedure. It is proposed that the disclosed compositions can be used to avoid or counter the deleterious effects of crosslinking procedures, such as stromal haze and cell loss (described in more detail, below). Moreover, corneal regeneration with the disclosed compositions can allow crosslinking to be performed on subjects who were previously ineligible for such procedures, e.g., those with corneal thickness less than 400 μ m. Furthermore, the disclosed compositions can be used to slow or halt progressive corneal thinning, which would not be addressed by the use of crosslinking on its own.

[0141] The compositions for use described herein may be co-administered with one or more additional agents for the eye. In various aspects, co-administration may be by simultaneous or subsequent administration with such agents, or by co-formulation with such agents. Depending on the condition being treated or prevented, the compositions for use described herein may be co-administered with one or more agents, which include but are not limited to: antihistamines, sympathomimetics, beta receptor blockers, parasympathomimetics, parasympatholytics, prostaglandins, nutrients, vasoconstrictors, lubricants, anti-microbials, and anaesthetics. Specifically included are various anti-inflammatory agents, including nonsteroidal anti-inflammatory drugs (NSAIDs). The compositions for use may also be co-administered with eye lubricating solutions and tearreplacing solutions.

[0142] Non-limiting examples of anaesthetics include: benzocaine, bupivacaine, cocaine, etidocaine, lidocaine, mepivacaine, pramoxine, prilocalne, chloroprocaine, procaine, proparacaine, ropivacaine, and tetracaine. Non-limiting examples of anti-inflammatory agents include: aspirin, acetaminophen, indomethacin, sulfasalazine, olsalazine, sodium salicylate, choline magnesium trisalicylate, salsalate, diflunisal, salicylsalicylic acid, sulindac, etodolac, tolmetin, diclofenac, ketorolac, ibuprofen, naproxen, flurbiprofen, ketoprofen, fenoprofen, suprofen, oxaproxin, mefenamic acid, meclofenamic acid, oxicams, piroxicam, tenoxicam, pyrazolidinediones, phenylbutazone, oxyphenbutazone, pheniramine, antazoline, nabumetone, COX-2 inhibitors (Celebrex[®]), apazone, nimesulide, and zileuton. Glucocorticoids such as hydrocortisone, prednisolone, fluorometholone, and dexamethasone may also be used as anti-inflammatory agents.

[0143] Exemplary anti-microbial agents include but are not limited to: bacitracin zinc, chloramphenicol, chlorotetracycline, ciprofloxacin, erythromycin, gentamicin, norfloxacin, sulfacetamide, sulfisoxazole, polymyxin B, tetracycline, tobramycin, idoxuridine, trifluridine, vidarabine, acyclovir, foscarnet, ganciclovir, natamycin, amphotericin B, clotrimazole, econazole, fluconazole, ketoconazole, miconazole, flucytosine, clindamycin, pyrimethamine, folic acid, sulfadiazine, and trimethoprim-sulfamethoxazole. Exemplary vasoconstrictors include but are not limited to: dipivefrin (Propine[®]), epinephrine, phenylephrine, apraclonidine, cocaine, hydroxyamphetamine, naphazoline, tetrahydrozoline, dapiprazole, betaxolol, carteolol, levobunolol, metipranolol, and timolol. Nutrients include vitamins, minerals, and other beneficial agents such as vitamin A, vitamin B₁, vitamin B₆, vitamin B₁₂, vitamin C (ascorbic acid), vitamin E, vitamin K, and zinc.

[0144] In specific aspects, the composition for use described herein is formulated as eye drops, and such eye drops are used in conjunction with other eye drop formulations. Such other eye drops may include but are not limited to:

rinse/lubricating eye drops, dry eye treatments, steroid and antibiotic eye drops, glaucoma eye drops, allergy/anti-inflammatory eye drops, and conjunctivitis eye drops.

[0145] The compositions for use may be used in conjunction with contact lenses, corneal inserts, corneal implants, or intrastromal rings, to assist in supporting or reshaping the subject's cornea. Included amongst corneal inserts are corneal inlay and corneal onlay devices. For example, contact lenses, intrastromal rings, or other inserts/implants may be used for moulding or holding corneal shape preceding, during, and/or following treatment with the composition. It is noted that a corneal 'insert' typically refers to a temporary device inserted into the cornea, while a corneal 'implant' typically refers to a more permanent device. However, many well known devices are described interchangeably in the art as implants/inserts. Therefore, the terms 'insert/implant' as used herein are not to be deemed as strictly limiting based on time of usage.

[0146] The contact lens, corneal insert, corneal implant, or intrastromal ring may be used as a kit with the disclosed composition in treating or preventing thinning or irregularity of a cornea of a subject; or treating or preventing a refractive error of the eye of a subject. In various aspects, the contact lens, corneal insert, corneal implant, or intrastromal ring may act as a carrier for the composition or as a composition eluting device. In other aspects, the contact lens, intrastromal ring, or other corneal insert/implant may be utilised with the composition that is suitable for administration to the eye, e.g., eye drops, as described in detail herein. In certain aspects, computer software may be used to determine the contact lenses, corneal inserts, corneal implants, or intrastromal rings that are most suitable for the subject and/or to determine the formulation of the composition. In particular aspects, treatment utilising contact lenses, corneal inserts, corneal implants, or intrastromal rings along with the composition described herein is used preceding or following eye surgery, e.g., refractive or transplant surgery.

[0147] The treatment may involve assessing the subject (e.g., age, working needs of the subject, eye defect or disease, etc.), prescribing the use of moulding contact lenses, corneal inserts, corneal implants, or intrastromal rings to assist with the needed changes in the radius of curvature of the anterior surface of the cornea, and prescribing the composition described herein to be used in conjunction with the contact lenses or implants/inserts. The contact lenses or implants/inserts which are prescribed and utilised by the subject can be used exert a mechanical force on the cornea thereby inducing a change in shape, i.e., the refractive power, of the cornea.

[0148] In certain preferred aspects, the cornea may be supported or shaped by use of a corneal insert, corneal implant, or intrastromal ring in conjunction with the disclosed composition. Examples of commercially available devices include INTACS® and KeraRing intrastromal corneal rings. In another aspect, a moulding contact lens may be used in conjunction with the disclosed composition. The contact lens may be hard or rigid, or it may be a soft lens. Alternatively, the contact lens may comprise both hard and soft portions. If a soft contact lens is used, more positive or negative curvature can be induce in the cornea, and the discomfort in the subject's eyes will diminish as he or she adapts to the contact lenses. If a hard contact lens is used, more mechanical pressure can be exerted on the cornea. The contact lenses may be gas permeable. Moulding contact lenses may be obtained from commercial sources. Examples of commercially available lenses include, at least, DreamLite, OK Lens, EyeDream, MiracLens, DreamLens, i-GO OVC, GOV, Wake and See, CRT, Fargo/iSee, Emerald and Wave Contact Lens System lenses.

[0149] Once the contact lens, corneal insert, corneal implant, or intrastromal ring is placed on/into the eye of the subject, the composition described herein (e.g., eye drops) may be administered to the eye. In certain circumstances, it may be desirable to preadminister the composition prior to placement of the contact lens, corneal insert, corneal implant, or intrastromal ring. Advantageously, the contact lenses, intrastromal rings, or other inserts/implants and the composition may be used in conjunction to produce a change in the shape, and thereby the refractive power, of the cornea. The composition may be administered more frequently to allow the cornea to adopt the desired change in shape. In certain aspects, the composition is administered at least every 24, 12, or 8 hours. In other aspects, the composition is administered every 6 hours. In certain other aspects, the composition is administered approximately every 3 hours. In yet other aspects, the composition is administered approximately every 2 hours. In still other aspects, the composition is administered every hour.

[0150] Without wishing to be bound by any particular theory, the combined use of contact lenses, corneal inserts, corneal implants, or intrastromal rings and the composition described herein may induce changes in the molecular structure of the cornea and may induce changes in the cells and proteins such as collagen (e.g., collagen type II) found in the corneal stroma. The surface of the cornea is thereby made more uniform. By reducing irregularities in the surface of the cornea, the quality and clearness of all images (i.e., visual acuity) is improved.

[0151] For the calculation of the moulding contact lenses the flattest keratometry is taken. One of skill in this art could also use the steeper keratometry or an average of both and based on this corneal curvature make the necessary calculations to flatten or steepen the radius of curvature of the anterior surface of the cornea and thus correct the refractive defect of the eye. The base curve of the moulding contact lens may be calculated based on the change in the refractive power for each eye separately. In particular aspects, the base curve of the moulding contact lens may be calculated starting with one to four flatter or steeper diopters, more preferably one to three flatter or steeper diopters, even more preferably one to two flatter or steeper diopters, depending on the refractive error that is required. The peripheral base

curve depends on the adaptation of the moulding contact lens and is calculated to be 0.5 mm of radius greater than the central zone, but can vary depending on the design.

[0152] The diameter of the moulding contact lens used in accordance with the invention may be from 8.0 mm to 18.0 mm. Commercially available lenses are produced with such diameters. In certain aspects, the moulding contact lens may be a hard contact lens with a diameter ranging from 8.0 mm to 12.0 mm. In other aspects, the moulding contact lens may be a soft contact lens with a diameter ranging from 13.0 mm to 15.0 mm. Soft contact lenses may cover the entire cornea and go from sclera to sclera. In still other aspects, the moulding contact lens may be comprised of hard and soft materials. The contact lens may be hard in the centre, out to approximately 12.0 mm, 13.0 mm, 14.0 mm, or 15.0 mm, and then soft in the periphery out to 16.0 mm, 17.0 mm, and 18.0 mm. A larger contact lens, preferably a soft contact lens, may be used at night as a moulding contact lens.

[0153] The power of the moulding contact lenses can be determined to the nearest possible refractive power that the subject requires to see comfortably. During the adaptation process with the moulding contact lenses, if the vision is not adequate for the needs of the subject, the subject is prescribed eyeglasses while the subject is undergoing treatment. As the cornea is being reshaped or has been reshaped, various optometric measurements may be repeated to confirm that the treatment is progressing as planned and is adequate. Such measurements may include assessment of visual acuity for near and far vision, orthotypes, keratometry measurements, objective and subjective retinoscopy, diagrams of the adaptation of the moulding contact lens, movement of the moulding contact lens, and comfort of the moulding contact lens.

[0154] After the measurements are taken, changes may be made to the treatment program based on these measurements. With each evaluation, a decision may be made whether to continue with the same moulding contact lens or whether a new contact lens should be used. In addition, the same decision can be made with regard to the composition being used with the moulding contact lenses. Changes in the moulding contact lenses and/or in the composition can be made to induce the desired reshaping of the cornea over several weeks. In certain aspects, weekly periodic revisions are performed during the first 8 weeks after beginning treatment.

[0155] The composition as described herein induces changes in the collagen content of the cornea (e.g., collagen type II). Other aspects of the anatomy, histology, and physiology of the cornea may also be affected by composition. The composition may be hypertonic or hypotonic to induce changes in corneal hydration. The composition may change the molecular structure of the cornea (e.g., the extracellular matrix) and in this way augment or repair the cornea, or reshape the cornea to the desired curvature.

[0156] When reshaping the cornea, it may be desirable to co-administer one or more enzymes to soften the cornea. Exemplary enzymes include but are not limited to hyaluronidase, chondroitinase ABC, chondroitinase AC, keratanase, and stromelysin, which have been shown to work on various proteoglycan components of the cornea. Included also are the enzyme collagenase, matrix metalloproteinase 1 (interstitial collagenase), and matrix metalloproteinase 2 (gelatinase). Where the composition for use is coadministered with any such enzymes, it may be desirable to include a vehicle such as a polymer (e.g., methylcellulose, polyvinyl alcohol, cellulose, etc.) in the composition for use to enhance the working of such enzymes. Additional agents may be included to activate metalloproteinase enzymes, e.g., interleukin-1 α , tumour necrosis factor α/β and any subtypes thereof, monosodium urate monohydrate, 4-amino phenylmercuric acetate, human serum amyloid A, human B2 microglobulin, and copper chloride. Also included may be carbamide (urea). Any combination of these agents may also be used.

[0157] The composition for use may also be co-administered with one or more enzymes that degrade other sugars or proteins found in the cornea. The composition for use may be co-administered with one or more anaesthetics used to reduce the irritation of the moulding contact lens or any corneal insert/implant to the cornea. The composition for use may be co-administered with one or more lubricants to improve the comfort of the subject during the treatment. In other aspects, the composition for use may be co-administered with one or more anti-microbial agents such as anti-bacterial, anti-viral, and/or anti-fungal agents. The composition for use may also be co-administered with one or more vasoconstrictors. The person of skill in the art can determine the appropriate agents for co-administration to the subject based on the condition being treated.

[0158] In certain aspects, the composition may be provided in a kit as defined in the claims. The kit may include one or more of; moulding contact lenses, lubricating eye drops, cleaning or other solutions for the contact lenses, a contact lens carrying case, an extra pair of contact lenses, and instructions for wearing the contact lenses and using the composition. The composition provided with the kit may be formulated to include the noted combination of components (a TGF β 3 polypeptide as defined herein plus dexamethasone (or any salt, esters, or hydrides thereof)).

EXAMPLES

[0159] The examples described herein are provided for the purpose of illustrating specific embodiments and aspects of the invention and are not intended to limit the invention in any way. Persons of ordinary skill can utilise the disclosures and teachings herein to produce other embodiments, aspects, and variations without undue experimentation.

Example 1: Overview of experiments

[0160] In previous experiments, the inventors have shown that it is possible to direct keratocytes to differentiate down a neuronal lineage. The experiments described herein have aimed to investigate the potential of keratocytes to switch to a chondrocyte-like cells that secrete cartilage specific collagen type II. This type of cartilage is thought to be expressed during development (Linsenmayer et al. 1990). A further aim has been to establish whether collagen type II deposition could be induced *in vivo* in the corneas of live rats and whether this treatment positively affected the optical properties of the corneas. A still further aim has been to determine whether keratocytes in keratoconic tissue could be amenable to this method of cell reprogramming and subsequent production of collagen type II rich ECM. Finally, the experiments have aimed to evaluate the effect of type II collagen deposition on the biomechanical properties of the *in vivo* and *ex vivo* treated corneas using nanoindentation testing, a bioengineering approach that enables analysis of hardness and elastic modulus.

Example 2: Tissue samples**Human tissue**

[0161] Cadaveric whole human corneas, keratoconic corneas obtained at the time of transplant surgery, human limbal rims and surgeon cut DSEK caps (excess stromal tissue from Descemet's stripping endothelial keratoplasty) were obtained from donors sourced through the New Zealand National Eye Bank (Auckland, New Zealand). Human limbal rims were collected after the central corneal button had been removed for corneal transplantation surgery leaving a 2 mm corneal margin from the limbal junction. Prior to the use of tissue, research ethics approval and consent was obtained from the Northern X Regional Human Ethics Committee. All tissue, until use, was stored in New Zealand Eye Bank medium (2% FCS, 2 mM L-glutamine, 1 × Anti-Anti in Eagles MEM) and transported in New Zealand Eye Bank transport medium (Eye Bank medium supplemented with 5% dextran).

Animal tissue

[0162] Ethics approval for animal studies was obtained from the University of Auckland Animal Ethics Committee (application number R856). Eyes and cartilage from 6-8 week old adult male Wistar rats were obtained after euthanasia using a carbon dioxide chamber. The whole eye was removed from the animal and the cornea was carefully dissected out using surgical scissors with the aid of a dissecting microscope. The xiphoid process, which is part of the sternum that contains a thin, broad plate of cartilage at its end, was dissected out using a scalpel blade. The animal tissue was washed with povidone-iodine (PVP-I) and sodium thiosulphate. The excess fat and tissue covering the cartilage was scraped away with a blade. Freshly harvested eyes and cartilage were stored for a minimal amount of time in phosphate buffered saline solution until use.

Example 3: Histological analysis**Tissue preparation and cryosectioning**

[0163] Corneal and cartilage pieces (2 mm × 2 mm) were embedded in Optimal Cutting Temperature compound (OCT, Tissue-Tek, Sakura, The Netherlands) before being snap frozen in liquid nitrogen. Sections 10-15 μm thick were cut using a Microm HM550 Cryostat (Thermo-Scientific, USA) and mounted on SuperFrost™ Plus electrostatic slides (Menzel-Glensser, Germany). Cryosections were stored at -20°C until further use.

Cell and Tissue Culture**Tissue digestion and cell preparation from human and rat corneas**

[0164] Limbal rims were dissected to isolate stroma from sclera in a class II laminar flow hood. Following this, the corneal epithelium and endothelium was gently scraped off with a keratome and discarded. DSEK caps also received gentle scraping with a keratome to remove the epithelium. Remaining stromal tissue was then digested in 0.4% type II collagenase (Sigma-Aldrich), in Hanks balanced salt solution (GIBCO®, Life Technologies) at 37°C with gentle mixing on an orbital shaker. A variety of digestion times were used with 5 hours being the time required for optimal tissue digestion and cell viability.

[0165] After tissue digestion was complete the cells were pelleted by centrifuging at 1200 rpm for seven minutes. The cells were then resuspended in a minimal amount of an appropriate cell culture medium and counted using a Leica DM

IL bench top inverted microscope and a Neubauer hemocytometer. A 1:1 ratio of cell suspension added to trypan blue solution (0.04% trypan blue stock in PBS) was used with a minimum of three counts per sample and the average value taken.

Cell culture of corneal keratocytes

[0166] All cell manipulations were performed in a class II laminar flow hood using aseptic technique. Isolated keratocytes were cultured in either 12 or 24 well cluster plates (Falcon) on plastic or glass coverslips in 2-3 ml of cell culture media. Cells were kept in a humidified incubator at 37°C with 5% CO₂. Culture media was changed after 24 hours then every two days subsequently or more frequently if required. Cultures were viewed daily with a Leica DM IL bench top inverted microscope. For cell pellet culture, freshly obtained cells after tissue were pelleted by centrifuging at 300 g for 7 minutes at 20°C in a plastic conical tube. Appropriate culture media was added to the tubes. After 24 hours of incubation at 37°C, the cells had contracted and formed a pellet which did not adhere to the walls of the tube. The pellets were cultured in 2 ml of media in a humidified atmosphere of 5% CO₂ at 37°C for three weeks. Media was changed every other day.

Organotypic slice culture

[0167] Human and rat corneal and cartilage tissue was thin-sliced (1-2 mm) in an anteroposterior plane with a blade and the slices were placed in an organotypic air-liquid interphase culture system (Figure 2). Briefly, the explants of healthy tissue were cultured on 0.4 µm pore size cell culture inserts (Millicell, France) at the interface between culture medium and a CO₂ rich environment. Corneal sections were placed epithelium side up on cell culture plate inserts with 3 ml of culture medium. The culture media was changed every other day.

Example 3: *In vitro* reprogramming

Culture media

[0168] Several custom made media were used as described in the table below.

Table 1: Cell culture media used

Name	Medium Base	Other Components
Fibroblast proliferation medium	Dulbecco's Modified Eagle Medium (DMEM) (Life Technologies, GIBCO®)	10% FBS, 1% Anti-anti (100X stock), 1% GlutaMAX™ (100X stock)
Chondrogenic reprogramming medium	Advanced DMEM (Life Technologies, GIBCO®)	10 ng/ml TGFβ3 (Abeam, ab52313), 10 ⁻⁷ M dexamethasone (Abeam, ab120743), 1% GlutaMAX™ (Life Technologies, GIBCO®) (100X stock), 1% Anti-Anti (100X stock) (Life Technologies, GIBCO®)
Control medium	Dulbecco's Modified Eagle Medium (DMEM)	1% GlutaMAX™ (100X stock), 1% Anti-Anti (100X stock)

Chondrogenic reprogramming of keratocytes

[0169] Tissue slices were cultured in the chondrogenic differentiation medium for varying time intervals to determine the optimum time required for the growth factor treatment. Samples were collected for each time point (Table 2). For obtaining a monolayer of cells, keratocytes were seeded on glass coverslips at a density of 15 × 10⁴ per cm². The cells were allowed to attach to the coverslips for 24 hours and culture media was changed every other day. Cultures were maintained for up to 3 weeks.

Table 2: Experimental time points for corneal tissue slice culture

	Time point 1 Week 1	Time point 1 Week 2	Time point 1 Week 3
Sample 1	chondrogenic differentiation medium	control medium	control medium

(continued)

	Time point 1 Week 1	Time point 1 Week 2	Time point 1 Week 3
Sample 2	chondrogenic differentiation medium	chondrogenic differentiation medium	control medium
Sample 3	chondrogenic differentiation medium	chondrogenic differentiation medium	chondrogenic differentiation medium
Sample 4	control medium	control medium	control medium

Example 4: *In vivo* reprogramming**Gel eye drop formulation for growth factor delivery**

[0170] Eye drops were formulated using gellan gum which is a water soluble polysaccharide produced by the bacterium, *Pseudomonas elodea*. The use of gel base formulation allows a prolonged corneal residence time and increased ocular bioavailability of the therapeutic agent. Since polymeric gellan gum is an anionic polymer it undergoes *in situ* gelling in the presence of mono- and divalent cations such as Ca^{2+} , Mg^{2+} , K^+ , and Na^+ (Bakliwal, & Pawar 2010). The electrolytes present in the tear fluid cause the gelation of the polymer when it is instilled in the eye and this in turn results in a longer residence time and increased bioavailability of the drug (Ludwig 2005). Based on previous formulation studies, the polymer formulation is a non-irritant and safe for *in vivo* use (Rupenthal, Green, & Alany 2011).

[0171] A 0.5% solution was prepared by first heating distilled water to 80°C followed by the addition of gellan gum (Kelcogel™ USA) with constant stirring. Once the powder was completely dissolved, the solution was cooled and stored at 4°C. The appropriate amounts of growth factors were added to the runny gel with constant stirring. A ten times higher concentration of growth factors than that used in the culture medium was used to make up for the drug lost through naso-lacrymal drainage and blinking. The eye drop gel included a final concentration of 100 ng/ml TGFβ3 and approximately 4 µg/ml dexamethasone.

Treatment with neurogenic and chondrogenic factors

[0172] The animals were manually restrained and approximately 15 µL of the eye drops were instilled in the right eye (Figure 3). The contra lateral eye was used as the control eye. Thrice daily eye drops were administered for up to 5 days for neuronal specification and for up to 8 weeks for chondrogenic specification.

Example 5: Immunohistochemical (IHC) analysis**Tissue harvesting and treatment**

[0173] At the end of the treatment the animals were euthanised using a carbon dioxide chamber. The eyes were harvested and rinsed in phosphate buffered saline. The corneas were then dissected out carefully and fixed in 4% paraformaldehyde (PFA) for 1 hour and treated with sucrose solution in order to cryoprotect the tissue before freezing and sectioning. Sucrose as a cryoprotection is a dehydrant that prevents the formation of ice crystal artefact in frozen tissue sections. In the case of slow freezing of the tissue cryoprotection is particularly important.

[0174] Briefly, the corneas were immersed in 20% sucrose solution for 5 hours at 4°C and then moved to a 30% sucrose solution and kept at 4°C until the tissue sinks (usually overnight). The corneas were then embedded in OCT compound and immersed in liquid nitrogen to bring about rapid freezing. The frozen blocks of tissue were stored at -80°C until further use. Approximately 10-15 µm thick cryostat sections were mounted on SuperFrost™ Plus slides and the slides were stored at -80°C until needed. In the case of cell cultures, the cells cultured on coverslips were rinsed with PBS and fixed with 4% PFA for 15 minutes. Coverslips were immersed in PBS until further use.

Immunohistochemistry

[0175] For tissue cryosections, before carrying out immunohistochemistry, the slides were kept at room temperature for 15-20 minutes. The OCT was washed off using PBS and the zone around the tissue demarcated using a wax pen. The tissue slices were first incubated with a blocking solution of 10% normal goat serum for 1 hour followed by overnight incubation with the appropriate dilution of primary antibody at 4°C. The slides were then rinsed three times in PBS before incubation with the appropriate dilution of secondary antibody. The secondary antibody was left on for 2 hours at room

temperature. Slices were counterstained with the nuclear marker 4', 6'-diamidino-2-phenylindol (DAPI) and mounted in Citifluor antifade agent (ProSciTech, Australia). An Olympus FluoView™ FV-1000 confocal laser scanning microscope (405 nm, 473 nm, and 559 nm wavelength lasers) and Leica DMRA fluorescence microscope were used for imaging.

Table 3: Antibodies used

Antibody	Supplier/Cat. No.	Dilution used
Primary antibodies		
Mouse anti Collagen Type I	Abcam/ab63080	1:2000
Mouse anti Collagen Type II	Millipore/MAB8887	1:200
Mouse anti Collagen Type III	Biogenesis/2150-0081	1:100
Mouse anti Vimentin	Sigma/V6630	1:1000
Mouse anti α Smooth muscle actin	Novocastra/NCL-SMA	1:100
Secondary antibodies		
Goat anti mouse Alexa 568	Molecular probes®/A-11031	1:500
Goat anti rabbit Alexa 488	Molecular Probes®/A-11034	1:500
Goat anti mouse Alexa 488	Molecular Probes®/A-11001	1:500

Example 6: Gene expression analysis

RNA isolation and cDNA synthesis

[0176] The mRNA extraction from samples was carried out using the PureLink® RNA MicroKit (Invitrogen). In brief, tissue samples were mixed with 0.75 ml TRIzol® and carrier RNA and homogenised using a hand held homogeniser (PRO Scientific, Inc.). The samples were then incubated with 0.2 ml of chloroform followed by centrifugation at 12000 rpm and 4°C for 15 minutes. The upper phase was separated and was mixed with ethanol and then transferred to the collection column tube.

[0177] The RNA was collected on the column by centrifuging at 12000 rpm for 1 minute. The flow-through was discarded and the extracted RNA treated with deoxyribonuclease (DNase). The column was washed several times with the buffers provided and the RNA was finally dispersed in ribonuclease (RNase) free water. The concentration was determined using a NanoDrop® (Thermo Scientific) and the mRNA was stored at -80°C.

[0178] The SuperScript® VILO™ cDNA Synthesis Kit (Invitrogen™, Life Technologies) was used to prepare cDNA. Briefly, 100 ng of RNA was incubated at 25°C for 10 minutes with VILO™ Reaction Mix, SuperScript® Enzyme Mix, and RNase free water. The samples were then incubated at 42°C for 120 minutes followed by 85°C incubation for 5 minutes. The cDNA was stored at -20°C.

Quantitative PCR using TaqMan® gene expression assays

[0179] TaqMan® Gene Expression Assays for the genes of interest were obtained. In the PCR step, 10 μ L of TaqMan® Universal Master Mix II was combined with 1 μ L of the assay, approximately 25 ng of cDNA and 9 μ L water to make up a volume of 20 μ L. The tubes were vortexed and centrifuged briefly to spin down the contents. Each cDNA sample was prepared in triplicate and pipetted into a 384 well plate. 20 μ L of each reaction mixture was loaded into each well of a MicroAmp® Optical 384-Well Reaction Plate (Applied Biosystems). The plate was then covered with a MicroAmp® Optical Adhesive Film (Applied Biosystems) and the plate was centrifuged briefly to eliminate air bubbles. The plate was transferred to the 7900HT Fast Real-Time PCR System and was run using the following thermal cycling parameters, 50°C for 2 min, 95°C for 10 minutes followed by 40 cycles of 95°C at 15 sec and 60°C at 1 minute. Results were analysed as described in the previous section.

Table 4: TaqMan® gene assays used for QPCR

Gene symbol	Gene name	Assay ID
Colla1 (Rat)	Collagen, type I, alpha 1	Rn01463848_m1
Col2a1 (Rat)	Collagen, type II, alpha 1	Rn01637085_m1

(continued)

Gene symbol	Gene name	Assay ID
Col2a1 (Rat)	Collagen, type II, alpha 1	Rn01637087_m1
Pop4 (Rat)	Ribonuclease P protein subunit p29 (housekeeping gene)	Rn02347225_m1
COL2A1 (Human)	Collagen, type II, alpha 1	Hs00264051_m1
CDKN1A (Human)	Cyclin-Dependent Kinase Inhibitor 1 (housekeeping gene)	Hs00355782_m1

Example 7: Testing of biomechanical and optical properties of corneas following *in situ* stromal ECM protein deposition

Examination of anterior segment (frontal structures) of the rodent eye

[0180] Corneal biomechanics have been shown to be relevant in the diagnosis and treatment of various corneal diseases and provide insight into the structure of the cornea and its relation to corneal physiological function. Corneas that have undergone treatment to bring about the deposition of ECM protein also need to be tested for corneal opacity as reduced transparency would be undesirable.

[0181] The Phoenix Micron IV Rodent eye Imaging System (Phoenix Research Labs) was used to examine the corneas of treated rats. Rats were first sedated using an intra-peritoneal injection of ketamine and Domitor® (3:2). The slit-lamp attachment of the Micron IV imaging system was used to examine the layers of the cornea in detail and check corneal integrity and transparency. Retinal imaging was also done to check corneal transparency. Following imaging, the rats were administered Antisedan® (atipamezole) for reversal of the sedative.

Nanoindentation measurements of *in vitro* and *in vivo* treated corneas

[0182] Nanoindentation provides mechanical measurements of materials of interest through the application of ultra-small forces perpendicular to the sample plane of interest and measurement of the resultant sample indentation (Dias & Ziebarth 2013). Nanoindentation has recently emerged as a powerful tool for measuring nano- and microscale mechanical properties in tissues and other biomaterials (Ebenstein & Pruitt 2006). The more recent advancement of *in situ* scanning probe microscopy (SPM) imaging, where the nanoindenter tip is simultaneously used as a 3D imaging device combined with nanoindentation has enabled a new wave of novel materials research (Dickinson & Schirer 2009). Force, displacement, and time are recorded simultaneously while a nanoindentation tip is pushed into the corneal tissue under a controlled load. The forces applied during nanoindentation can be as small as a few nanoNewtons or as large as several Newtons enabling a range of size scales to be studied. Nanoindentation tests are output as a load-displacement curve which can be analysed using well defined equations to calculate the mechanical properties relating to rigidity, integrity, and elasticity of the cornea.

[0183] Human keratoconic corneas were put into organotypic culture either in control medium or in medium containing the specific ECM protein inducing reprogramming factors. Nanoindentation measurements were then taken at the end of the treatment time. For the *in vivo* study, the animals were manually restrained and approximately 15 µL of the gel eye drop formulation containing the reprogramming factors were instilled in the right eye of each Wistar rat. The contra lateral eye was used as the control eye. Eye drops were administered thrice daily for up to seven weeks. Nanoindentation measurements were recorded after week 1, week 3, or week 7 of the treatment period on isolated eyes.

[0184] Nanoindentation testing was carried out at the Chemical and Materials Engineering lab at the University of Auckland. In order to test the cornea in its natural position, a mould was required for nanoindentation. Previous studies have used polystyrene and blue tack to hold the corneas in place. The effect of the mould deforming under the load was a potential source of error so a hard mould was decided on for testing. The first material that was used to create a mould was conventional play dough. This was formed to the exact shape and curvature of human cornea samples (Figure 6(A)). The play dough was then left to harden over the next two days before being used in testing. The testing of the rat eyes was slightly different as the entire globe was used. To hold the globes in place a petri dish filled with a resin and having small indent to hold the globe was used (Figure 6(B)). PBS was used to keep the samples from drying out.

[0185] Because the samples are very soft biological samples a conospherical fluid tip was used for all nanoindentation testing. The indent load used for the human samples was 50 µN. For the rat globes a range of loads between 3 and 5 µN were used. The fibre optic light was switched on and the sample placed directly under the stream of light from the microscope. The central section of the cornea was placed directly in the stream of light as accurately as possible (Figure 6(C)). The sample was focused by adjusting the Z slider until the surface of the cornea could be observed in good resolution. To ensure that the focus was on the central highest point of the cornea sample, the view was moved in the

x and y directions to observe how the focus changed.

[0186] Once the data collection point was focused on the centre of the cornea, the sample boundary was defined and a quick approach was performed. Before indenting the load function had to be set up correctly. The actual indentation process is automated by the Hysitron Triboindenter® (Figure 6(D)). The pre-defined load was placed on the indenter tip which penetrates the sample until it reaches a defined limit. The tip was then held for 10 seconds before the tip was unloaded from the sample. The hardness of the sample is determined by the area of residual indentation (A_r) after the tip is unloaded.

$$\text{Hardness} = \frac{\text{Maximum Load } (P)}{\text{Area of residual indentation } (A_r)}$$

[0187] Where P_{\max} is the maximum indentation load and Area is the contact area of the conospherical tip with the sample. The reduced elastic modulus is a representation of the elastic modulus in both the sample and the indenter tip as shown by the following equation:

$$\left(\frac{1}{E_r} \right) = \left(\frac{1 - \nu_i^2}{E_i} \right) + \left(\frac{1 - \nu_m^2}{E_m} \right)$$

[0188] Where i refers to the indenter and m refers to the sample material. The reduced elastic modulus tells us how elastic a sample is. Because the same indenter tip is used for each test the reduced elastic modulus can be used to compare the elasticity in each sample being tested.

Example 8: Adult human corneal keratocytes produce cartilage specific collagen type II upon treatment with exogenous TGF β 3 and dexamethasone

[0189] It is known that one growth factor may act on several types of cells with similar or varied effects whilst more than one growth factor may share similar biological functions. When choosing growth factors, cytokines, and chemicals that might bring about collagen deposition in the corneal stroma it was important to consider the known effects of certain exogenous factors. In the present experiments, a combination treatment of TGF β 3 and dexamethasone was utilised.

[0190] Most of the evidence for the effects of TGF β 3 and dexamethasone has been obtained by studies done on their effects on stem/progenitor cells (Schuldiner, Yanuka, Itskovitz-Eldor, Melton, & Benvenisty 2000; Worster, Nixon, Brower-Toland, & Williams 2000). A combination of TGF β and dexamethasone has been previously used to induce progenitor cells to differentiate into chondrocytes *in vitro* (Diekman, Rowland, Lennon, Caplan, & Guilak 2009; Johnstone et al. 1998; Kolambkar, Peister, Soker, Atala, & Guldberg 2007; Winter et al. 2003). Furthermore, dexamethasone, a synthetic steroid drug has been used to treat inflammatory eye conditions. Therefore a combination of TGF β 3 and dexamethasone was used in the chondrogenic differentiation medium to drive the differentiation of keratocytes towards a chondrocyte phenotype.

[0191] In the present experiments, the expression of type I and type II collagen was specifically noted. It is known that fibrillar types of collagen such as types I and II self-assemble and crosslink to form highly crystalline fibres exhibit a very high stiffness, low extensibility and a remarkable elastic energy storage capacity (Wells 2003). It is the crosslinking which contributes towards the stiffness and tensile strength of the fibres.

[0192] The corneal stromal extracellular matrix (ECM) is composed of tightly packed heterotypic collagen fibrils made up mostly of collagen types I and V. Similar to corneal fibrils, cartilage fibrils are heterotypic (made up of types II and XI) and have a uniform diameter of 25 nm (slightly smaller than corneal fibrils) (Mendler, Eich-Bender, Vaughan, Winterhalter, & Bruckner 1989). Collagen II is the major fibril component of cartilage and is similar to collagen I in that the molecule essentially consists of a single uninterrupted helical domain 300 nm in length. Owing to their similarities, collagens II and XI are considered to be the cartilage analogues of collagens I and V (corneal stroma collagens) in other tissues.

[0193] In the present experiments, corneal keratocytes from adult corneas were seeded in either the chondrogenic differentiation medium containing TGF β 3 and dexamethasone or a standard fibroblast proliferation medium. Within 2-3 days the keratocytes seeded in the chondrogenic differentiation media formed cell aggregations/spheres (Figure 7(A)) approximately 50-100 μ m in diameter. The spheres labelled for the chondrocyte specific collagen type II in the central portion and nestin around the periphery (Figure 7(B)). Furthermore, once the spheres were placed in the fibroblast

proliferation media cells from the spheres started spreading outwards (Figure 7(C)) to populate the culture dish thereby forming a cell monolayer. The regions where the cells had once been aggregated labelled for collagen type II whereas the cells in monolayer did not (Figure 7(D)).

[0194] Keratocytes seeded in the fibroblast proliferating medium formed an even monolayer of fibroblast-like cells (Figure 8(A)) which did not label for either nestin or collagen type II (Figure 8(B)). When the media was changed to chondrogenic differentiation medium there were no changes in the appearance of the culture and cells remained collagen type II negative. These results suggest that cell aggregation appears to be important for cartilage-like ECM production. Keratocytes seeded into fibroblast proliferation medium failed to form the necessary cell aggregations. Therefore, in order to form fibroblast clusters, the confluent fibroblasts were dissociated from the culture dish, pelleted, and grown as a pellet culture in chondrogenic differentiation medium for a further three weeks. Cell pellets labelled positive for the corneal stroma specific ECM protein keratocan but not the cartilage specific ECM protein type II collagen (Figure 8(F) and (G)).

Example 9: Keratocytes in adult human corneas and adult rat corneas secrete collagen type II containing ECM when treated with TGF β 3 and dexamethasone

[0195] Slices of adult human cornea were placed in organotypic slice culture in either control medium or chondrogenic differentiation medium for two weeks. The tissue slices were then labelled for the chondrocyte specific ECM protein collagen type II and the native corneal collagen type I. Positive labelling was seen only in the TGF β 3 and dexamethasone treated corneas (Figure 9(C) and 10(B)). It was found that a treatment period of two weeks resulted in deposition of type II collagen within the stromal ECM of treated corneas (Figure 9(C)). Treatment for 1 week did not result in any visible deposition of type II collagen in the stromal ECM (Figure 9(B)).

[0196] The amount and pattern of the native collagen type I appeared to be slightly altered in the treated corneas. In general, the intensity of the labelling was similar but the distribution was more extensive and the amount of labelling was higher in the untreated corneas (Figure 9(D)). Furthermore, the newly produced type II collagen was laid evenly and in an ordered fashion in the ECM without forming any large masses or aggregates. The labelling was clearly seen along the pre-existing collagen framework of the corneal stroma and was distributed across the entire thickness of the stromal layer.

[0197] The *in vitro* human corneal tissue experiment was then extended to an *in vivo* rodent study wherein the right corneas of male Wistar rats were treated for two weeks with a thrice daily administration of 15 μ l of a gellan gum based eye drop formulation of TGF β 3 and dexamethasone. After two weeks the rats were euthanised and the corneas processed for immunohistochemistry. Only the treated corneas labelled positive for collagen type II with a higher degree of deposition observed in the anterior part of the cornea (Figure 10(D) and (E)). Thus, only corneal slices cultured in the chondrogenic differentiation medium were positive for type II collagen. Furthermore, type II collagen was laid down in uniform layers along the pre-existing collagen framework of the stroma.

Example 10: Induction of collagen type II deposition in keratoconic corneas

[0198] The inventors next looked to confirm that the *in vivo* reprogramming observed in their studies could be utilised in treatments for keratoconus. Experiments were carried out to affirm that keratocytes in keratoconic corneas were amenable to the induction of collagen type II deposition. Keratoconic corneal buttons obtained after corneal transplant surgery were placed into culture as soon as they were obtained. Half of each button was put into control medium and the other half placed in chondrogenic differentiation medium and maintained for 2 weeks. After 2 weeks the tissue was processed for either immunohistochemistry or mRNA extraction. The stromal ECM of only the treated half of the cornea was positive for type II collagen (Figure 11(B)). Although the intensity of the labelling was lower in keratoconic tissue when compared to normal corneal tissue, the labelling pattern was similar and followed an ordered arrangement along the backbone of pre-existing collagen lamellae.

[0199] Vimentin labelling revealed stark differences between keratocytes in the untreated and treated keratoconic corneas. In general the keratocyte density was lower in the untreated corneas with a scarcity of cells in the posterior part of the cornea (Figure 11(C)). Also, the keratocytes in treated corneas appeared more filamentous and complete in morphology when compared to keratocytes in untreated corneas (Figure 11(E) and (F)). Keratocytes in treated corneas were longer and had a larger number of cell processes which labelled strongly for Vimentin when compared to the keratocytes in the untreated corneas.

Example 11: TGF β 3 and dexamethasone treatment does not induce deposition of fibrotic proteins or cause corneal opacity

[0200] Human corneas cultured in the chondrogenic differentiation medium for up to three weeks were labelled for

collagen type III and α SMA which are associated with fibrosis and scarring (Gabbiani 2003; Karamichos et al. 2012). There was no evidence of any fibrotic matrix deposition, on the other hand there was a higher degree of α SMA labelling in the control tissue (Figure 12). These results confirm previous findings that, unlike TGF β 1 and TGF β 2, TGF β 3 does not induce the differentiation of corneal keratocytes into myofibroblasts.

[0201] Slit lamp examination was performed on the live rats throughout the study period. Upon examination, treated and untreated corneas were indistinguishable with no signs of scarring or opacity. Back of the eye imaging to reveal the blood vessels showed clear corneas which did not obstruct the passage of light (Figure 13(A) and (B)) and *in vivo* cross section imaging of the rat cornea using the Micron IV lens revealed transparent corneas through which light easily passed (Figure 13(C) and (D)). There was no sign of any corneal opacity or cloudiness which would lead to the obstruction of light passing through the cornea.

Example 12: Change in mRNA expression of collagen type II and type I upon treatment *in vivo*

[0202] Rat corneas which were treated *in vivo* for 1 week, 7 weeks, and 3 weeks followed by a non-treatment period of 4 weeks were subjected to quantitative gene expression analysis. The aim was to determine whether type II collagen expression decreases again and/or permanently ceases after growth factor treatment is withdrawn. The effect of the treatment on native corneal collagen type II was also investigated.

[0203] When compared to the 7 weeks treated corneas, the 1 week treated corneas expressed very high levels of type II collagen. The expression levels dropped considerably upon withdrawal of the treatment as indicated by the first graph in figure 35. For type I collagen expression, the 1 week and 7 week treated corneas were each compared to their untreated corneas. It was found that there was an initial spike in type I Collagen expression after 1 week treatment but by week 7 type I Collagen expression was significantly lower and comparable to its expression in the untreated cornea (Figure 14 (B)).

Example 13: Change in biomechanical properties of *in vitro* and *in vivo* treated corneas

[0204] It was hypothesised that the laying down of type II collagen would affect the stiffness and elasticity of the corneas. In order to evaluate these changes, the *in vivo* rat corneas and *ex vivo* treated human corneas and their matching controls were subjected to nanoindentation testing.

[0205] When compared to the untreated controls the 1 week *in vivo* treated rat corneas did not have a significant increase in either hardness or elasticity (Figure 15). In the 3 week *in vivo* treated corneas, there was a clear difference between the treated and control eye. Each of the corneas was tested up to eight times and the resulting load deformation graphs obtained showed good reproducibility (Figure 16). In the right eye exposed to the growth factor treatment, both the hardness and reduced elastic modulus were markedly higher. A matched pair of keratoglobus corneas that were cultured *ex vivo* in either the control medium or the chondrogenic differentiation medium for 6 weeks were also subjected to the same biomechanical testing. Once again, testing revealed a significant increase in hardness and elastic modulus in the treated cornea (Figure 17).

Example 14: Comparative combinations of growth factors and steroids

[0206] An *ex vivo* study on sheep corneas was carried out in order to investigate the efficacy of other growth factor-steroid combinations in chondrogenic differentiation of corneal keratocytes.

[0207] Fresh sheep eyes were obtained from Auckland Meat Processors. The corneas were immediately excised and washed with povidone-iodine (PVP-1) and sodium thiosulphate solution. Then, 8 mm discs of sheep corneal tissue were cut using a trephine. One sheep corneal disc was placed in each of the culture conditions (outlined in Table 5) for 3 weeks. The corneal discs were then placed in an organotypic air-liquid interphase culture system.

[0208] Briefly, the explants of healthy tissue were cultured on 0.4 μ m pore size cell culture inserts (Millicell, France) at the interface between culture medium and a CO₂ rich environment. Corneal sections were placed epithelium side up on cell culture plate inserts with 3 ml of culture medium. The culture media was changed every other day. The basal medium used was Dulbecco's Modified Eagle Medium (DMEM) supplemented with 1% Anti-Anti (antibiotic-antimycotic solution) and 1% GlutaMAX™ (GIBCO®). At the end of 3 weeks, each corneal disc was fixed in 4% paraformaldehyde (PFA) for 1 hour and treated with sucrose solution in order to cryoprotect the tissue before freezing and sectioning.

[0209] In brief, the corneas were immersed in 20% sucrose solution for 5 hours at 4°C and then moved to a 30% sucrose solution and kept at 4°C until the tissue sank (usually overnight). The corneas were then embedded in OCT (optimal cutting temperature) compound and immersed in liquid nitrogen to bring about rapid freezing. The frozen blocks of tissue were stored at -80 °C until further use. Approximately 4-6 40 μ m thick cryostat sections were mounted on SuperFrost™ Plus slides and the slides were stored at -80 °C until needed. The corneal sections were then labelled for collagen type II.

[0210] For immunohistochemistry, the slides were kept at room temperature for 15-20 minutes. The OCT was washed off using PBS and the zone around the tissue was demarcated using a wax pen. The tissue slices were first incubated with a blocking solution of 10% normal goat serum for 1 hr followed by overnight incubation with mouse anti collagen II antibody (Millipore/MAB8887) at 4°C. The slides were then rinsed three times in PBS before incubation with the appropriate dilution of goat anti mouse Alexa Fluor® 488 secondary antibody (Molecular Probes®/A-11001). The secondary antibody was left on for 2 hours at room temperature. Slices were counterstained with the nuclear marker 4', 6'-diamidino-2-phenylindol (DAPI) and mounted in Citifluor antifade agent (ProSciTech, Australia). An Olympus FluoView™ FV-1000 confocal laser scanning microscope (405 nm, 473 nm and 559 nm wavelength lasers) and Leica DMRA fluorescence microscope were used to visualise labelling.

[0211] Table 5 depicts the findings from this study. Figure 20 shows representative images of collagen type II labelling in corneal sections, in each of the conditions.

Table 5: Tested combinations of growth factors and steroids

Growth factor-steroid combination	Collagen type II deposition (Y/N)	Representative image
BMP6	N	Figure 20A
BMP6 + hydrocortisone	N	Figure 20B
TGFβ ₃ + hydrocortisone	N	Figure 20C
BMP6 + dexamethasone	N	Figure 20D
TGFβ ₃ + prednisone	N	Figure 20E
TGFβ ₃ + Triesense®	N	Figure 20F
TGFβ ₃ + dexamethasone	Y	Figure 20G-H

[0212] The results confirmed that the combination of TGFβ₃ and dexamethasone is the only tested combination that elicited the desired response from the target cells (Figure 20, panels G-H). The other growth factor-steroid combinations failed to produce the desired changes in collagen type II in keratocytes (Figure 20, panels A-F). The results also confirmed the reprogramming of keratocytes in sheep corneas (Figure 20, panels G-H).

[0213] Previous studies have shown other growth factors and other steroid compounds to be unsuitable for corneal treatment and repair. TGFβ₁ and TGFβ₂ both produce fibrotic scarring (Carrington, Albon et al. 2006; Desmouliere, Chaponnier et al. 2005; Jester, Huang et al. 2002; Cowin et al. 2001; Shah et al. 1995). EGF negatively regulates chondrogenesis (Yoon 2000). Estrogen also negatively regulates chondrogenesis (Kato & Gospodarowicz 1985). Hydrocortisone has been shown to promote adipogenic rather than chondrogenic differentiation (Ghoniem et al. 2015; Lee, Kuo et al. 2004). These earlier studies show the significance of the present findings on TGFβ₃ and dexamethasone, which act together to promote chondrogenic differentiation of corneal keratocytes and scar free corneal healing.

Example 15: Comparative dosages for TGFβ₃ and dexamethasone

[0214] Prior to an *in vivo* study, experiments were performed to identify the various effective dosages for *ex vivo* treatments. A dose range study was carried out for TGFβ₃ and dexamethasone by culturing sheep corneas in culture media containing these two factors in varying concentrations.

[0215] Fresh sheep eyes were obtained and corneas were excised and treated as noted in Example 14. One sheep corneal disc was placed in each of the 16 culture conditions (Figure 21) for 3 weeks. The corneal discs were cultured and then subjected to immunohistochemical and microscopic analysis as noted in Example 14. Figure 21 shows representative images of collagen type II labelling in corneal sections in each of the conditions.

[0216] This study revealed that lower concentrations of TGFβ₃ (2-4 ng/mL) and dexamethasone (1-10 nM) had lower efficacy *ex vivo* (Figure 21, first and second rows). Higher doses, i.e., 8-10 ng/mL TGFβ₃ and 100-1000 nM dexamethasone were efficient in inducing collagen type II deposition (Figure 21, third and fourth rows).

[0217] These results confirmed the use of 100 nM dexamethasone and 10 ng/mL TGFβ₃ as effective concentrations (Figure 21, third row). Higher concentrations of dexamethasone (1000 nM, i.e., 400 ng/mL) were also shown to be effective (Figure 21, fourth row). It was noted that the dexamethasone concentrations tested in this study were considerably lower than the concentrations used in commercially available eye drops (i.e., 1 mg/mL dexamethasone).

Example 16: Overview of experimental observations and results

[0218] A combination of TGFβ₁ and dexamethasone has been previously used to induce progenitor cells to differentiate

into chondrocytes *in vitro* (Diekman et al. 2009; Johnstone et al. 1998; Kolambkar et al. 2007; Winter et al. 2003). In other studies, a side population of corneal stromal cells has been shown to produce a matrix made up of the cartilage specific collagen II under similar chondrogenic differentiation conditions (Du, Funderburgh, Mann, SundarRaj, & Funderburgh 2005). It has also been reported that scleral cells after four weeks in a chondrogenic differentiation medium containing TGF β 1 and BMP2 expressed cartilage specific markers including aggrecan, and collagen type II. Furthermore, human scleral cells have been shown to retain their chondrogenic potential *in vivo* after being transplanted into a rat cartilage defect (Seko et al. 2008). It is known that the fibroblastic cells of the sclera and the corneal stroma share a common embryological origin.

[0219] As shown herein, keratocytes seeded in culture medium containing TGF β 3 and dexamethasone and in the absence of serum spontaneously formed cell spheroids within 2-3 days by cell aggregation and by three weeks these cell clusters labelled positive for cartilage specific type II collagen. Initially upon treatment with TGF β 3 and dexamethasone, type I collagen expression was also increased. When the medium was changed to a control medium containing fetal calf serum the cell clusters dispersed into a monolayer of cells. Cells growing in the monolayer no longer expressed type II collagen. These results suggest that cell aggregation or environment might be important in collagen type II induction.

[0220] Notably, keratocytes which were first proliferated as fibroblasts in serum containing medium did not secrete collagen type II when the medium was changed to the TGF β 3 and dexamethasone containing chondrogenic differentiation medium. This suggests that once proliferated as fibroblasts the cells lose the ability to differentiate along a chondrogenic pathway. Further to this, fibroblasts grown in three-dimensional culture in chondrogenic differentiation medium as a pellet also failed to express cartilage specific collagen type II. These results suggest that the quiescent keratocyte phenotype and cell aggregation are important to chondrogenic differentiation.

[0221] It is shown herein that *ex vivo* culture of normal and keratoconic corneas in chondrogenic differentiation media revealed uniform deposition of type II collagen along the stromal lamellae. Every keratocyte within the corneal stroma was associated with the collagen type II labelling, once again suggesting that the reprogramming into a chondrogenic phenotype is stochastic and confirming that results obtained from the *in vitro* cell culture were not as a result of proliferation of a side population of progenitor cells. Furthermore, *in vivo* treatment of corneas in rats also caused the deposition of type II collagen in a manner similar to that seen in *ex vivo* culture. However, stronger immunolabelling of type II collagen was seen in the anterior part of the cornea when treated *in vivo*, most probably reflecting easier diffusion of growth factors into the anterior layers of the stroma from the ocular surface.

[0222] Studies looking at differences in keratocyte density in keratoconic corneas have reported an overall decrease in cell density. The results here also confirm this. However, unlike other studies which have reported a marked decrease in cell density in the anterior part of the stroma (Hollingsworth, Efron, & Tullo 2005; Ku et al. 2008; Mencucci et al. 2010; Niederer et al. 2008), the results here indicate a marked decrease in keratocyte density in the posterior part of the stroma of the untreated keratoconic cornea also. In keratoconus there is a general thinning of the cornea. It is not known, however, whether this is due to the apoptosis of keratocytes and subsequent decreased production of ECM or whether keratocyte apoptosis is secondary to the process of corneal thinning.

[0223] As shown herein, the treated half of the keratoconic cornea which was cultured in the chondrogenic medium containing TGF β 3 and dexamethasone had an increased keratocyte density when compared to the control. Furthermore, the posterior region of the stroma appeared to be repopulated by keratocytes. The keratocytes in the treated half also appeared to look healthier with large prominent nuclei and several cell processes. This indicates that the treatment with the two factors have possibly caused keratocytes to proliferate and repopulate the stroma, in particular the posterior part which was devoid of keratocytes.

[0224] Collagen crosslinking, one of the current treatments for keratoconus, results in an initial period of keratocyte apoptosis in the anterior part of the stroma. This is then followed by a period of repopulation of the stroma by the keratocytes. Keratocyte cell death is generally seen in response to an injury and in the case of crosslinking is understood to be as a result of UVA-induced cellular damage. This apoptotic response is thought to have evolved in order to protect the cornea from further inflammation (Wilson, Netto, & Ambrosio 2003).

[0225] Stromal haze which can last up to several months is also observed after the crosslinking treatment. It has been attributed to the increase in collagen diameter and spacing between the collagen fibrils which results in the modification of the corneal microstructure. Most studies have reported a decrease in corneal haze between 6-12 months after the treatment (Greenstein, Fry, Bhatt, & Hersh 2010; Mazzotta et al. 2008). Although there have been several clinical observations of the corneas carried out after the crosslinking treatment there is ambiguity regarding the cause of the corneal haze and other possible downstream effects of the treatment. The fact that it takes several months for corneas to be repopulated and become clear suggests that the crosslinking might be triggering a wound healing response within the stroma.

[0226] In this study, even upon long term (up to 8 weeks) *in vitro* and *in vivo* treatment there was no evidence of corneal opacity. This is probably due to the deposition of the collagen II in uniform layers along the pre-existing collagen lamellae. Deposition of collagen type III (associated with fibrosis) and alpha-smooth muscle actin (during myofibroblast formation) leads to opacity and scarring. Both these are seen during corneal wounding. Neither of these proteins was

expressed in the treated corneas suggesting that wound healing cascades which could bring about scarring were not being triggered.

[0227] As described herein, quantitative measurement of type II collagen mRNA expression showed that its expression was significantly lowered upon withdrawal of TGFβ3 and dexamethasone. This suggests that the reprogramming of keratocytes is not irreversible and the subsequent deposition of type II collagen in the ECM can potentially be controlled. This is important for the development of therapeutic methods, as it would not be desirable to induce irrepressible ECM deposition.

[0228] Nanoindentation has been employed in the assessment of postoperative therapeutic methods such as crosslinking for keratoconus (a corneal dystrophy) and post-LASIK ectasia in the eye. In one study done on human cadaver corneas it was found that collagen crosslinking caused a two-fold increase in the elastic modulus in the anterior corneal stroma while the posterior stroma was unaffected by the treatment (Dias, Diakonis, Kankariya, Yoo, & Ziebarth 2013). In this study, anterior corneal elasticity was measured. In addition, the results in this study do indicate that posterior stroma keratocyte density was altered in the TGFβ3 and dexamethasone treated corneas.

[0229] While nanoindentation does not measure the properties of the individual collagen fibrils it can measure the changes in the inherent elastic property of the cornea which will be altered on collagen II deposition with a subsequent increase in collagen crosslinking. Structural differences within the stroma are reflected in the corresponding differences in biomechanical properties. The results here show that there was almost a three-fold increase in elastic modulus and hardness in the growth factor treated rat corneas. These results indicate that the treatment results in a stiffer cornea with higher elasticity. The elastic modulus is a measure of a substance's resistance to being deformed elastically and therefore a higher elastic modulus indicates that a material is more difficult to deform. In this study, a significant increase in hardness and elastic modulus in 3 week treated corneas when compared to 1 week treated corneas is consistent with the immunohistochemical labelling results that show at least 2-3 weeks of treatment is required for the laying down of detectable layers of type II collagen.

[0230] The immunohistochemical labelling results coupled with the gene expression studies and biomechanical testing show that keratocytes within an intact cornea are amenable to reprogramming along a chondrogenic pathway by treatment with TGFβ3 and dexamethasone. The reprogramming by combined TGFβ3 and dexamethasone treatment is stochastic and may be controlled via the modulation of the growth factor treatment period to result in stiffer, more elastic corneas. Notably, administration of both agents is required; when TGFβ3 and dexamethasone are tested separately, no collagen type II production in keratocytes is observed. A novel treatment is therefore proposed for keratoconus and other eye conditions using *in vivo* tissue engineering, by administration of TGFβ3 and dexamethasone, as described herein.

Example 17: Large animal model to investigate reshaping of the cornea

Reshaping the cornea whilst delivering the optimal regimen in a sheep model

[0231] Additional experiments are carried out to use a large animal model to demonstrate reshaping of the cornea. For these experiments, a large animal model is used to allow placement of prescription contact lenses. Sheep are used as a model animal, as their eyes are comparable in size and physiology to that of humans. In addition, housing facilities are available at Lincoln University, Christchurch. It is noted also that sheep have a mild temperament, and are amenable to handling.

[0232] Sheep are sedated in accordance with standard operating procedure in the housing facility. The eye drop formulation with optimal TGFβ3 and dexamethasone concentrations (volume scaled) based upon the rodent dose optimisation studies are instilled in the right eye followed by the placing of corneal INTACS® (or similar scleral rings) to hold the desired curvature of the cornea during collagen deposition (Figure 18). Eye drops are continued to be administered either once or twice daily (as determined in rodent optimisation studies) for a period of three weeks. The INTACS® are then removed and the animals are continued to be housed for a further three weeks or six months.

[0233] Before treatment and at the end of the treatment (when the INTACS® are removed), corneal thickness and curvature measurements are taken. The portable corneal pachymeter is used to detect changes in corneal thickness of treated versus control contralateral corneas *in vivo*. A portable Pentacam® is used to measure corneal curvature as well as corneal thickness of the sheep eyes before and after treatment (Figures 19(E) and (F)). Corneal measurements are repeated again at three weeks after lenses removal with the final (most accurate) Pentacam® measurements. These are taken after killing the animal but prior to eye removal for immunohistological and biomechanical analysis as described above for rodent corneas. In the unlikely event that the sheep are unable to tolerate a hard contact lens (signs of infection, inflammation or irritability), the study is continued without lenses, which allows completion of key parameters such as type II collagen deposition and distribution, and biomechanical properties.

[0234] In view of the results, it is proposed to use *in vivo* tissue engineering as described in detail herein, in combination with of a rigid gas permeable OrthoK contact lenses (or similar) to permanently reshape and stabilise the cornea, providing treatment for common corneal defects, including myopia.

References

[0235]

- 5 Ashwin, P. T., & McDonnell, P. J. (2010). Collagen cross-linkage: a comprehensive review and directions for future research. *British Journal of Ophthalmology*, 94(8), 965-970.
- Cosar, C. B. et al. (2002). Indications for penetrating keratoplasty and associated procedures, 1996-2000. *Cornea*, 21(2), 148-151.
- 10 Cowin, A. J., Holmes, T. M., Brosnan, P., & Ferguson, M. W. (2001). Expression of TGF-beta and its receptors in murine fetal and adult dermal wounds. *European Journal of Dermatology*, 11(5), 424-31.
- Denniston A. K. O., Murray P. I. (2009) *Oxford Handbook of Ophthalmology (OUP)*. Second edition. Oxford: New York. Oxford University Press.
- 15 Desmouliere, A., et al. (2005). Tissue repair, contraction, and the myofibroblast. *Wound Repair and Regeneration*, 13(1), 7-12.
- Dias, J., Diakonis, V. F., Kankariya, V. P., Yoo, S. H., & Ziebarth, N. M. (2013). Anterior and posterior corneal stroma elasticity after corneal collagen crosslinking treatment. *Experimental Eye Research*, 116, 58-62.
- Dias, J. M., & Ziebarth, N. M. (2013). Anterior and posterior corneal stroma elasticity assessed using nanoindentation. *Experimental Eye Research*, 115, 41-46.
- 25 Dickinson, M. E., & Schirer, J. P. (2009). Probing more than the surface. *Materials Today*, 12(7), 46-50.
- Diekman, B. O., Rowland, C. R., Lennon, D. P., Caplan, A. I., & Guilak, F. (2009). Chondrogenesis of adult stem cells from adipose tissue and bone marrow: induction by growth factors and cartilage-derived matrix. *Tissue engineering Part A*, 16(2), 523-533.
- 30 Dobbins, K. R., F. W. Price Jr., W. E. Whitson. (2000). Trends in the indications for penetrating keratoplasty in the Midwestern United States. *Cornea*, 19(6), 813-816.
- Ebenstein, D. M., & Pruitt, L. A. (2006). Nanoindentation of biological materials. *Nano Today*, 1(3), 26-33.
- Edmund, C. (1988). Corneal elasticity and ocular rigidity in normal and keratoconic eyes. *Acta Ophthalmologica*, 66(2), 134-140.
- 40 Edwards, M. et al. (2002). Indications for corneal transplantation in New Zealand: 1991-1999. *Cornea*, 21(2), 152-155.
- Farquharson, C., Berry, J. L., Barbara Mawer, E., Seawright, E., & Whitehead, C. C. (1998). Ascorbic acid-induced chondrocyte terminal differentiation: the role of the extracellular matrix and 1, 25-dihydroxyvitamin D. *European Journal of Cell Biology*, 76(2), 110-118.
- 45 Fredrick, D. R. (2002). Myopia. *BMJ: British Medical Journal*, 324(7347), 1195.
- Fukuchi, T., Yue, B., Sugar, J., & Lam, S. (1994). Lysosomal enzyme activities in conjunctival tissues of patients with keratoconus. *Archives of Ophthalmology*, 112(10), 1368.
- 50 Funderburgh, J. L. (2000). Corneal proteoglycans. In: *Proteoglycans: Structure, Biology and Molecular Interactions*, R. V. Lozzo, Editor. Marcel Dekker.
- Funderburgh, J. L., Mann, M. M., Funderburgh, M. L., Corpuz, L., & Roth, M. R. (2001). Proteoglycan expression during transforming growth factor-induced keratocyte-myofibroblast transdifferentiation. *Journal of Biological Chemistry*, 276(47), 44173.
- 55 Funderburgh, J. L., M. M. Mann, and M. L. Funderburgh (2003) Keratocyte phenotype mediates proteoglycan

structure. *Journal of Biological Chemistry*, 278(46): 45629.

Gabbiani, G. (2003). The myofibroblast in wound healing and fibrocontractive diseases. *The Journal of Pathology*, 200(4), 500-503.

Ghoniem, A. A., Açil, Y., Wiltfang, J., & Gierloff, M. (2015). Improved adipogenic in vitro differentiation: comparison of different adipogenic cell culture media on human fat and bone stroma cells for fat tissue engineering. *Anatomy & Cell Biology*, 48(2), 85-94.

Greene, C. A. et al. (2013). Cells from the adult corneal stroma can be reprogrammed to a neuron-like cell using exogenous growth factors. *Experimental Cell Research*, 322(1), 122-132.

Greenstein, S. A., Fry, K. L., Bhatt, J., & Hersh, P. S. (2010). Natural history of corneal haze after collagen crosslinking for keratoconus and corneal ectasia: Scheimpflug and biomicroscopic analysis. *Journal of Cataract & Refractive Surgery*, 36(12), 2105-2114.

Gurdon, J. B., D. A. Melton. (2008). Nuclear reprogramming in cells. *Science*, 322, 1811-1815.

Gordon, M. K., R. A. Hahn (2010). Collagens. *Cell and Tissue Research*, 339(1), 247-257.

Håkeliën, A.M., P. Collas. (2002). Novel approaches to transdifferentiation. *Cloning & Stem Cells*, 4(4), 379-387.

Heng, B. C., Cao, T., & Lee, E. H. (2004). Directing stem cell differentiation into the chondrogenic lineage in vitro. *Stem Cells*, 22(7), 1152-1167.

Hollingsworth, J. G., Efron, N., & Tullo, A. B. (2005). In vivo corneal confocal microscopy in keratoconus. *Ophthalmic and Physiological Optics*, 25(3), 254-260.

Ignatz, R. A. & Massague, J. (1986). Transforming growth factor-beta stimulates the expression of fibronectin and collagen and their incorporation into the extracellular matrix. *Journal of Biological Chemistry*, 261, 4337-4345.

Ignatz, R. A., Endo, T., & Massague, J. (1987). Regulation of fibronectin and type I collagen mRNA levels by transforming growth factor-beta. *Journal of Biological Chemistry*, 262(14), 6443-6446.

Jackson T. L. (2008) *Moorfields Manual of Ophthalmology*, Mosby, Elsevier.

Jester, J. V., Rodrigues, M. M., & Herman, I. M. (1987). Characterization of avascular corneal wound healing fibroblasts. New insights into the myofibroblast. *The American Journal of Pathology*, 127(1), 140.

Jester, J. V., et al. (2002). TGFβ induced myofibroblast differentiation of rabbit keratocytes requires synergistic TGFβ, PDGF and integrin signaling. *Experimental Eye Research* 75(6), 645-657.

Jhanji, V., Sharma, N., & Vajpayee, R. B. (2011). Management of keratoconus: current scenario. *British Journal of Ophthalmology*, 95(8), 1044-1050.

Jinabhai, A., H. Radhakrishnan, C. O'Donnell. (2010). Pellucid corneal marginal degeneration: a review. *Contact Lens & Anterior Eye*, 34(2), 56-63.

Johnstone, B., Hering, T. M., Caplan, A. I., Goldberg, V. M., & Yoo, J. U. (1998). In Vitro Chondrogenesis of Bone Marrow-Derived Mesenchymal Progenitor Cells. *Experimental Cell Research*, 238(1), 265-272.

Kadler, K. E., Baldock, C., Bella, J., & Boot-Handford, R. P. (2007). Collagens at a glance. *Journal of Cell Science*, 120(12), 1955-1958.

Karamichos, D., Hutcheon, A., & Zieske, J. (2011). Transforming growth factor-β3 regulates assembly of a non-fibrotic matrix in a 3D corneal model. *Journal of Tissue Engineering and Regenerative Medicine*, 5(8), e228-e238.

Karamichos, D., Zareian, R., Guo, X., Hutcheon, A. E. K., Ruberti, J. W., & Zieske, J. D. (2012). Novel in vitro model

for keratoconus disease. *Journal of Functional Biomaterials*, 3(4), 760-775.

Kato, Y. and D. Gospodarowicz (1985). Stimulation by glucocorticoid of the synthesis of cartilage-matrix proteoglycans produced by rabbit costal chondrocytes in vitro. *Journal of Biological Chemistry*, 260(4), 2364-2373.

C. Kenney, M., & Brown, D. J. (2003). The cascade hypothesis of keratoconus. *Contact Lens and Anterior Eye*, 26(3), 139-146.

Klintworth, G. K. (1999). Advances in the molecular genetics of corneal dystrophies. *American Journal of Ophthalmology*, 128(6), 747-754.

Klintworth, G. K., & Damms, T. (1995). Corneal dystrophies and keratoconus. *Current Opinion in Ophthalmology*, 6(4), 44-56.

Kolambkar, Y. M., Peister, A., Soker, S., Atala, A., & Guldberg, R. E. (2007). Chondrogenic differentiation of amniotic fluid-derived stem cells. *Journal of Molecular Histology*, 38(5), 405-413.

Krachmer, J. H., Feder, R. S., & Belin, M. W. (1984). Keratoconus and related noninflammatory corneal thinning disorders. *Survey of Ophthalmology*, 28(4), 293-322.

Ku, J. Y., Niederer, R. L., Patel, D. V., Sherwin, T., & McGhee, C. N. (2008). Laser scanning in vivo confocal analysis of keratocyte density in keratoconus. *Ophthalmology*, 115(5), 845-850.

Kulyk, W. M., & Hoffman, L. M. (1996). Ethanol exposure stimulates cartilage differentiation by embryonic limb mesenchyme cells. *Experimental Cell Research*, 223(2), 290-300.

Lee, K. D., et al. (2004). In vitro hepatic differentiation of human mesenchymal cells. *Hepatology*, 40(6), 1275-1284.

Legeais, J.-M., et al. (2001). Nineteen years of penetrating keratoplasty in the Hotel-Dieu Hospital in Paris. *Cornea*, 20(6), 603-606.

Linsenmayer, T. F., Fitch, J. M., & Birk, D. E. (1990). Heterotypic collagen fibrils and stabilizing collagens. *Annals of the New York Academy of Sciences*, 580(1), 143-160.

Ludwig, A. (2005). The use of mucoadhesive polymers in ocular drug delivery. *Advanced Drug Delivery Reviews*, 57(11), 1595-1639.

Marshall, G. E., Konstas, A. G., & Lee, W. R. (1993). Collagens in ocular tissues. *The British Journal of Ophthalmology*, 77(8), 515.

Mazzotta, C., Traversi, C., Baiocchi, S., Caporossi, O., Bovone, C., Sparano, M. C., Caporossi, A. (2008). Corneal healing after riboflavin ultraviolet-A collagen cross-linking determined by confocal laser scanning microscopy in vivo: early and late modifications. *American Journal of Ophthalmology*, 146(4), 527-533. e521.

Meek, K. M., Tuft, S. J., Huang, Y., Gill, P. S., Hayes, S., Newton, R. H., & Bron, A. J. (2005). Changes in collagen orientation and distribution in keratoconus corneas. *Investigative Ophthalmology & Visual Science*, 46(6), 1948-1956.

Mencucci, R., Marini, M., Paladini, I., Sarchielli, E., Sgambati, E., Menchini, D., & Vannelli, G. B. (2010). Effects of riboflavin/UVA corneal cross-linking on keratocytes and collagen fibres in human cornea. *Clinical & Experimental Ophthalmology*, 38(1), 49-56.

Mendler, M., Eich-Bender, S. G., Vaughan, L., Winterhalter, K. H., & Bruckner, P. (1989). Cartilage contains mixed fibrils of collagen types II, IX, and XI. *The Journal of Cell Biology*, 108(1), 191-197.

Menetrey, J., et al. (2000). Growth factors improve muscle healing in vivo. *Journal of Bone & Joint Surgery, British Volume*, 82(1), 131-137.

Niederer, R. L., Perumal, D., Sherwin, T., & McGhee, C. N. J. (2008). Laser scanning in vivo confocal microscopy

reveals reduced innervation and reduction in cell density in all layers of the keratoconic cornea. *Investigative Ophthalmology & Visual Science*, 49(7), 2964-2970.

5 Nirmal, H. B., S. R. Bakliwal, S. P. Pawar (2010). In-situ gel: New trends in controlled and sustained drug delivery system. *International Journal of PharmTech Research*, 2(2), 1398-1408.

Patel, H. Y. et al. (2005). The New Zealand National Eye Bank study 1991-2003: a review of the source and management of corneal tissue. *Cornea*, 24(5), 576-582.

10 Patel, D., C. McGhee (2013). Understanding keratoconus: what have we learned from the New Zealand perspective? *Clinical and Experimental Optometry*, 96(2), 183-187.

Peran, M., et al. (2011). Transdifferentiation: why and how? *Cell Biology International*, 35(4), 373-379.

15 Pramanik, S., Musch, D. C., Sutphin, J. E., & Farjo, A. A. (2006). Extended long-term outcomes of penetrating keratoplasty for keratoconus. *Ophthalmology*, 113(9), 1633-1638.

Premaraj et al. (2006). Sustained delivery of bioactive cytokine using a dense collagen gel vehicle collagen gel delivery of bioactive cytokine. *Arch Oral Biol*. 51(4), 325-33.

20 Rabinowitz, Y. S. (1998). Keratoconus. *Survey of Ophthalmology*, 42(4), 297-319.

Rabonitz, Y. S. (2004). Ectatic Disorders of the Cornea. In: *The Cornea*, 4th edition. Lippincott Williams & Wilkins.

25 Romero-Jiménez, M., Santodomingo-Rubido, J., & Wolffsohn, J. S. (2010). Keratoconus: a review. *Contact Lens and Anterior Eye*, 33(4), 157-166.

Rupenthal, I. D., Green, C. R., & Alany, R. G. (2011). Comparison of ion-activated in situ gelling systems for ocular drug delivery. Part 2: Precorneal retention and in vivo pharmacodynamic study. *International Journal of Pharmaceutics*.

Schuldiner, M., Yanuka, O., Itskovitz-Eldor, J., Melton, D. A., & Benvenisty, N. (2000). Effects of eight growth factors on the differentiation of cells derived from human embryonic stem cells. *Proceedings of the National Academy of Sciences*, 97(21), 11307-11312.

35 Shah, M., Foreman, D. M., & Ferguson, M. W. (1995). Neutralisation of TGF-beta 1 and TGF-beta 2 or exogenous addition of TGF-beta 3 to cutaneous rat wounds reduces scarring. *Journal of Cell Science*, 108(3), 985-1002.

40 Sherwin, T., & Brookes, N. H. (2004). Morphological changes in keratoconus: pathology or pathogenesis. *Clinical & Experimental Ophthalmology*, 32(2), 211-217.

Spoerl, E., Huhle, M., & Seiler, T. (1998). Induction of cross-links in corneal tissue. *Experimental Eye Research*, 66(1), 97-103.

45 Takahashi, K., S. Yamanaka. (2006). Induction of pluripotent stem cells from mouse embryonic and adult fibroblast cultures by defined factors. *Cell*, 126(4), 663-676.

Tsang et al. (1995). Characterization of recombinant soluble human transforming growth factor-beta receptor type II (rhTGF-beta sRII). *Cytokine*, 7(5), 389-97.

50 Wells, S. M. (2003). Mechanical design of elastic biopolymers. *Physics in Canada*, 59(2), 67-74.

Wernig, M. et al. (2007). In vitro reprogramming of fibroblasts into a pluripotent ES-cell-like state. *Nature*, 448(7151), 318-324.

55 Willshaw H. et al. (2000). *A Handbook of Paediatric Ophthalmology*. Pensord Press: United Kingdom.

Wilson, S. E., Netto, M., & Ambrosio, R. (2003). Corneal cells: chatty in development, homeostasis, wound healing,

and disease. American Journal of Ophthalmology, 136(3), 530-536.

Winter, A., Breit, S., Parsch, D., Benz, K., Steck, E., Hauner, H., Richter, W. (2003). Cartilage-like gene expression in differentiated human stem cell spheroids: A comparison of bone marrow-derived and adipose tissue-derived stromal cells. Arthritis & Rheumatism, 48(2), 418-429.

Wollensak, G., Spoerl, E., & Seiler, T. (2003). Riboflavin/ultraviolet-A-induced collagen crosslinking for the treatment of keratoconus. American Journal of Ophthalmology, 135(5), 620-627.

Wollensak, J., & Buddecke, E. (1990). Biochemical studies on human corneal proteoglycans-a comparison of normal and keratoconic eyes. Graefes Archive for Clinical and Experimental Ophthalmology, 228(6), 517-523.

Worster, A. A., Nixon, A. J., Brower-Toland, B. D., & Williams, J. (2000). Effect of transforming growth factor β 1 on chondrogenic differentiation of cultured equine mesenchymal stem cells. American Journal of Veterinary Research, 61(9), 1003-1010.

Yamanaka, S., H.M. Blau. (2010). Nuclear reprogramming to a pluripotent state by three approaches. Nature, 465(7299), 704-712.

Yoon Y. M., Oh C. D., Kim D. Y., Lee YS, Park J. W., Huh T. L., Kang S. S., Chun J. S. (2000). Epidermal growth factor negatively regulates chondrogenesis of mesenchymal cells by modulating the protein kinase C- α , Erk-1, and p38 MAPK signaling pathways. Biol Chem. 275(16):12353-9.

Claims

1. A composition comprising a TGF β 3 polypeptide, and dexamethasone or any salts, esters, or hydrides thereof, for use in a method of: (i) treating or preventing thinning or irregularity of a cornea of a subject; or (ii) treating or preventing a refractive error of the eye of a subject, wherein:

the TGF β 3 polypeptide comprises the amino acid sequence of SEQ ID NO: 1; or
the TGF β 3 polypeptide shares at least 90% sequence identity to the amino acid sequence of SEQ ID NO: 1, or
the TGF β 3 polypeptide comprises at least 100 amino acids of the amino acid sequence of SEQ ID NO: 1.

2. The composition for use according to claim 1, wherein:

(a) the TGF β 3 polypeptide consists of the amino acid sequence of SEQ ID NO:1; and/or
(b) the dexamethasone is dexamethasone phosphate.

3. The composition for use according to claim 1 or claim 2, wherein:

(a) the composition comprises 10 to 100 ng/ml of the TGF β 3 polypeptide; and/or
(b) the composition comprises 40 to 4000 ng/ml dexamethasone.

4. The composition for use according to any one of claims 1 to 3, wherein:

(a) the composition is formulated for administration once daily or twice daily;
(b) the composition is formulated for co-administration with one or more additional agents for the eye, and the one or more additional agents for the eye are selected from the group consisting of: anaesthetic agents, anti-inflammatory agents, anti-microbial agents, and lubricants; and/or
(c) the composition is formulated for administration in conjunction with use of a contact lens, corneal insert, corneal implant, or intrastromal ring, which is adapted for moulding or holding corneal shape during and/or following treatment with the composition or is adapted to act as a carrier for the composition or as a composition eluting device.

5. The composition for use according to any one of claims 1 to 4, wherein:

- (a) for (i), the composition is formulated for administration prior to and/or subsequent to corneal collagen crosslinking; or
- (b) for (ii), the composition is formulated for administration preceding or following refractive surgery.

6. The composition for use according to any one of claims 1 to 5, wherein:

- (a) the thinning or irregularity of the cornea is associated with keratoconus; or
- (b) the refractive error of the eye is associated with one or more of: myopia, hyperopia, astigmatism, and presbyopia.

7. A kit comprising: (i) a composition comprising a TGF β 3 polypeptide, and dexamethasone or any salts, esters, or hydrides thereof; and (ii) a contact lens, corneal insert, corneal implant, or intrastromal ring, wherein:

- the TGF β 3 polypeptide comprises the amino acid sequence of SEQ ID NO: 1; or
- the TGF β 3 polypeptide shares at least 90% sequence identity to the amino acid sequence of SEQ ID NO: 1, or
- the TGF β 3 polypeptide comprises at least 100 amino acids of the amino acid sequence of SEQ ID NO: 1.

8. The kit of claim 7, wherein:

- (a) the contact lens, corneal insert, corneal implant, or intrastromal ring is adapted for moulding or holding corneal shape during and/or following treatment with the composition; and/or
- (b) the contact lens, corneal insert, corneal implant, or intrastromal ring act as a carrier for the composition or as a composition eluting device.

9. The kit of claim 7 or claim 8, wherein:

- (a) the TGF β 3 polypeptide consists of the amino acid sequence of SEQ ID NO:1; and/or
- (b) the dexamethasone is dexamethasone phosphate.

10. The kit of any one of claims 7 to 9, wherein the composition comprises one or more of:

- (a) 10 to 100 ng/ml of the TGF β 3 polypeptide;
- (b) 40 to 4000 ng/ml dexamethasone;
- (c) a formulation for administration once daily or twice daily; or
- (d) a co-formulation with one or more additional agents for the eye.

11. The kit of any one of claims 7 to 10, wherein:

- (a) the kit includes one or more additional agents for the eye, and wherein the one or more additional agents for the eye are selected from the group consisting of: anaesthetic agents, anti-inflammatory agents, anti-microbial agents, and lubricants;
- (b) the kit includes a contact lens solution; and/or
- (c) the kit includes instructions for use.

12. A combination of:

- a composition comprising TGF β 3 polypeptide, and
- a composition comprising dexamethasone or any salts, esters, or hydrides thereof,
- for use in a method of: (i) treating or preventing thinning or irregularity of a cornea; or (ii) treating or preventing a refractive error of the eye,
- wherein:

- the TGF β 3 polypeptide comprises the amino acid sequence of SEQ ID NO:1; or
- the TGF β 3 polypeptide shares at least 90% sequence identity to the amino acid sequence of SEQ ID NO:1, or
- the TGF β 3 polypeptide comprises at least 100 amino acids of the amino acid sequence of SEQ ID NO: 1.

13. The combination for use according to claim 12, wherein:

- (a) the TGFβ3 polypeptide consists of the amino acid sequence of SEQ ID NO:1; and/or
- (b) the dexamethasone is dexamethasone phosphate, and/or

the thinning or irregularity of the cornea is associated with keratoconus; or
the refractive error of the eye is associated with one or more of: myopia, hyperopia, astigmatism, and presbyopia.

14. The combination for use according to claim 12 or claim 13, wherein:

- (a) the composition comprises 10 to 100 ng/ml of the TGFβ3 polypeptide;
- (b) the composition comprises 40 to 4000 ng/ml dexamethasone;
- (c) the composition comprises a formulation for administration via a contact lens, a corneal insert, a corneal implant, or an intrastromal ring;
- (d) the composition comprises a formulation for administration as a solution, gel, cream, or emulsion; and/or
- (e) the composition comprises a formulation for administration *in vivo* or *ex vivo*.

Patentansprüche

1. Zusammensetzung, umfassend ein TGFβ3-Polypeptid und Dexamethason oder jegliche Salze, Ester oder Hydride davon zur Verwendung in einem Verfahren zur: (i) Behandlung oder Vorbeugung von Verdünnung oder Anomalie einer Hornhaut eines Subjekts; oder (ii) Behandlung oder Vorbeugung eines Brechungsfehlers des Auges eines Subjekts, wobei:

das TGFβ3-Polypeptid die Aminosäuresequenz von SEQ ID NO:1 umfasst; oder
das TGFβ3-Polypeptid mindestens 90% Sequenzidentität mit der Aminosäuresequenz von SEQ ID NO: 1 teilt, oder
das TGFβ3-Polypeptid mindestens 100 Aminosäuren der Aminosäuresequenz von SEQ ID NO: 1 umfasst.

2. Zusammensetzung zur Verwendung nach Anspruch 1, wobei:

- (a) das TGFβ3-Polypeptid aus der Aminosäuresequenz von SEQ ID NO:1 besteht; und/oder
- (b) das Dexamethason Dexamethasonphosphat ist.

3. Zusammensetzung zur Verwendung nach Anspruch 1 oder Anspruch 2, wobei:

- (a) die Zusammensetzung 10 bis 100 ng/ml des TGFβ3-Polypeptids umfasst; und/oder
- (b) die Zusammensetzung 40 bis 4000 ng/ml Dexamethason umfasst.

4. Zusammensetzung zur Verwendung nach einem der Ansprüche 1 bis 3, wobei:

- (a) die Zusammensetzung zur Verabreichung einmal oder zweimal pro Tag formuliert ist;
- (b) die Zusammensetzung zur gemeinsamen Verabreichung mit einem oder mehreren zusätzlichen Mitteln für das Auge formuliert ist, und das eine oder die mehreren zusätzlichen Mittel für das Auge aus der Gruppe ausgewählt sind, die besteht aus: Anästhesiemitteln, entzündungshemmenden Mitteln, antimikrobiellen Mitteln, und Gleitmitteln; und/oder
- (c) die Zusammensetzung zur Verabreichung in Verbindung mit einer Verwendung einer Kontaktlinse, eines Hornhauteinsatzes, eines Hornhautimplantats oder eines intrastromalen Rings formuliert ist, der zum Formen oder Halten einer Hornhautform während und/oder nach einer Behandlung mit der Zusammensetzung angepasst ist oder angepasst ist, um als ein Träger für die Zusammensetzung oder als eine Vorrichtung, die eine Zusammensetzung eludiert, zu wirken.

5. Zusammensetzung zur Verwendung nach einem der Ansprüche 1 bis 4, wobei:

- (a) für (i), die Zusammensetzung zur Verabreichung vor und/oder im Anschluss an Hornhautkollagenvernetzung formuliert ist; oder
- (b) für (ii), die Zusammensetzung zur Verabreichung vor und/oder nach refraktiver Chirurgie formuliert ist.

6. Zusammensetzung zur Verwendung nach einem der Ansprüche 1 bis 5, wobei:

- (a) die Verdünnung oder Anomalie der Hornhaut mit Keratokonus verknüpft ist; oder
- (b) der Brechungsfehler des Auges mit einem oder mehreren von Myopie, Hyperopie, Astigmatismus und Presbytie verknüpft ist.

7. Kit, umfassend: (i) eine Zusammensetzung, umfassend ein TGFβ3-Polypeptid und Dexamethason oder jegliche Salze, Ester oder Hydride davon und (ii) eine Kontaktlinse, einen Hornhauteinsatz, ein Hornhautimplantat oder einen intrastromalen Ring, wobei:

- das TGFβ3-Polypeptid die Aminosäuresequenz von SEQ ID NO:1 umfasst; oder
- das TGFβ3-Polypeptid mindestens 90% Sequenzidentität mit der Aminosäuresequenz von SEQ ID NO: 1 teilt, oder
- das TGFβ3-Polypeptid mindestens 100 Aminosäuren der Aminosäuresequenz von SEQ ID NO: 1 umfasst.

8. Kit nach Anspruch 7, wobei:

- (a) die Kontaktlinse, der Hornhauteinsatz, das Hornhautimplantat oder der intrastromale Ring zum Formen oder Halten einer Hornhautform während und/oder nach einer Behandlung mit der Zusammensetzung angepasst ist; und/oder
- (b) die Kontaktlinse, der Hornhauteinsatz, das Hornhautimplantat oder der intrastromale Ring als ein Träger für die Zusammensetzung oder als eine Vorrichtung, die eine Zusammensetzung eludiert, wirkt.

9. Kit nach Anspruch 7 oder Anspruch 8, wobei:

- (a) das TGFβ3-Polypeptid aus der Aminosäuresequenz von SEQ ID NO:1 besteht; und/oder
- (b) das Dexamethason Dexamethasonphosphat ist.

10. Kit nach einem der Ansprüche 7 bis 9, wobei die Zusammensetzung eines oder mehrere umfasst aus:

- (a) 10 bis 100 ng/ml des TGFβ3-Polypeptids;
- (b) 40 bis 4000 ng/ml Dexamethason;
- (c) einer Formulierung zur Verabreichung einmal oder zweimal pro Tag; oder
- (d) einer gemeinsamen Formulierung mit einem oder mehreren zusätzlichen Mitteln für das Auge.

11. Kit nach einem der Ansprüche 7 bis 10, wobei:

- (a) das Kit ein oder mehrere zusätzliche Mittel für das Auge beinhaltet, und wobei das eine oder die mehreren zusätzlichen Mittel für das Auge aus der Gruppe ausgewählt sind, die besteht aus: Anästhesiemitteln, entzündungshemmenden Mitteln, antimikrobiellen Mitteln, und Gleitmitteln;
- (b) das Kit eine Kontaktlinsenlösung beinhaltet; und/oder
- (c) das Kit Anweisungen zur Verwendung beinhaltet.

12. Kombination aus:

- einer Zusammensetzung, umfassend TGFβ3-Polypeptid und
- eine Zusammensetzung, die Dexamethason oder jegliche Salze, Ester oder Hydride davon umfasst, zur Verwendung in einem Verfahren zur: (i) Behandlung oder Vorbeugung von Verdünnung oder Anomalie einer Hornhaut; oder (ii) Behandlung oder Vorbeugung eines Brechungsfehlers des Auges, wobei
- das TGFβ3-Polypeptid die Aminosäuresequenz von SEQ ID NO:1 umfasst; oder
- das TGFβ3-Polypeptid mindestens 90% Sequenzidentität mit der Aminosäuresequenz von SEQ ID NO: 1 teilt, oder
- das TGFβ3-Polypeptid mindestens 100 Aminosäuren der Aminosäuresequenz von SEQ ID NO: 1 umfasst.

13. Kombination zur Verwendung nach Anspruch 12, wobei:

- (a) das TGFβ3-Polypeptid aus der Aminosäuresequenz von SEQ ID NO:1 besteht; und/oder
(b) das Dexamethason Dexamethasonphosphat ist, und/oder

die Verdünnung oder Anomalie der Hornhaut mit Keratokonus verknüpft ist; oder
der Brechungsfehler des Auges mit einem oder mehreren von Myopie, Hyperopie, Astigmatismus und Presbytie verknüpft ist.

14. Kombination zur Verwendung nach Anspruch 12 oder Anspruch 13, wobei:

- (a) die Zusammensetzung 10 bis 100 ng/ml des TGFβ3-Polypeptids umfasst;
(b) die Zusammensetzung 40 bis 4000 ng/ml Dexamethason umfasst;
(c) die Zusammensetzung eine Formulierung zur Verabreichung über eine Kontaktlinse, einen Hornhauteinsatz, ein Hornhautimplantat oder einen intrastromalen Ring umfasst;
(d) die Zusammensetzung eine Formulierung zur Verabreichung als eine Lösung, ein Gel, eine Creme oder eine Emulsion umfasst; und/oder
(e) die Zusammensetzung eine Formulierung zur Verabreichung *in vivo* oder *ex vivo* umfasst.

Revendications

- 1.** Composition comprenant un polypeptide TGFβ3, et de la dexaméthasone ou tout sel, ester, ou hydrure de celle-ci, pour utilisation dans un procédé de : (i) traitement ou prévention d'un amincissement ou d'une irrégularité de la cornée d'un sujet ; ou (ii) traitement ou prévention d'un vice de réfraction de l'oeil d'un sujet, dans laquelle :

le polypeptide TGFβ3 comprend la séquence d'acides aminés de SEQ ID NO : 1 ; ou
le polypeptide TGFβ3 partage au moins 90 % d'identité de séquence avec la séquence d'acides aminés de SEQ ID NO : 1, ou
le polypeptide TGFβ3 comprend au moins 100 acides aminés de la séquence d'acides aminés de SEQ ID NO : 1.

- 2.** Composition pour utilisation selon la revendication 1, dans laquelle :

- (a) le polypeptide TGFβ3 consiste en la séquence d'acides aminés de SEQ ID NO : 1 ; et/ou
(b) la dexaméthasone est le phosphate de dexaméthasone.

- 3.** Composition pour utilisation selon la revendication 1 ou la revendication 2, dans laquelle :

- (a) la composition comprend 10 à 100 ng/ml du polypeptide TGFβ3 ; et/ou
(b) la composition comprend 40 à 4 000 ng/ml de dexaméthasone.

- 4.** Composition pour utilisation selon l'une quelconque des revendications 1 à 3, dans laquelle :

- (a) la composition est formulée pour une administration à raison d'une prise par jour ou de deux prises par jour ;
(b) la composition est formulée pour une administration concomitante avec un ou plusieurs agents supplémentaires pour l'oeil, et les un ou plusieurs agents supplémentaires pour l'oeil sont sélectionnés parmi le groupe consistant en : des agents anesthésiques, des agents anti-inflammatoires, des agents antimicrobiens, et des lubrifiants ; et/ou
(c) la composition est formulée pour une administration conjointement avec l'utilisation d'une lentille de contact, d'un insert cornéen, d'un implant cornéen, ou d'un anneau intrastromal, qui est conçu pour mouler ou retenir la forme cornéenne pendant et/ou suite au traitement avec la composition ou est conçu pour agir en tant que support pour la composition ou en tant que dispositif d'élution de composition.

- 5.** Composition pour utilisation selon l'une quelconque des revendications 1 à 4, dans laquelle :

- (a) pour (i), la composition est formulée pour une administration avant et/ou suite à la réticulation du collagène cornéen ; ou
(b) pour (ii), la composition est formulée pour une administration en amont ou en aval d'une chirurgie réfractive.

6. Composition pour utilisation selon l'une quelconque des revendications 1 à 5, dans laquelle :

- (a) l'amincissement ou l'irrégularité de la cornée est associé à un kératocône ; ou
- (b) le vice de réfraction de l'oeil est associé à un ou plusieurs parmi : la myopie, l'hypermétropie, l'astigmatisme, et la presbytie.

7. Kit comprenant : (i) une composition comprenant un polypeptide TGFβ3, et de la dexaméthasone ou tout sel, ester, ou hydrure de celle-ci ; et (ii) une lentille de contact, un insert cornéen, un implant cornéen, ou un anneau intrastromal, dans lequel :

- le polypeptide TGFβ3 comprend la séquence d'acides aminés de SEQ ID NO : 1 ; ou
- le polypeptide TGFβ3 partage au moins 90 % d'identité de séquence avec la séquence d'acides aminés de SEQ ID NO : 1, ou
- le polypeptide TGFβ3 comprend au moins 100 acides aminés de la séquence d'acides aminés de SEQ ID NO : 1.

8. Kit selon la revendication 7, dans lequel :

- (a) la lentille de contact, l'insert cornéen, l'implant cornéen, ou l'anneau intrastromal est conçu pour mouler ou retenir la forme cornéenne pendant et/ou suite au traitement avec la composition ; et/ou
- (b) la lentille de contact, l'insert cornéen, l'implant cornéen, ou l'anneau intrastromal agissent en tant que support pour la composition ou en tant que dispositif d'élution de composition.

9. Kit selon la revendication 7 ou la revendication 8, dans lequel :

- (a) le polypeptide TGFβ3 consiste en la séquence d'acides aminés de SEQ ID NO : 1 ; et/ou
- (b) la dexaméthasone est le phosphate de dexaméthasone.

10. Kit selon l'une quelconque des revendications 7 à 9, dans lequel la composition comprend un ou plusieurs parmi :

- (a) 10 à 100 ng/ml du polypeptide TGFβ3 ;
- (b) 40 à 4 000 ng/ml de dexaméthasone ;
- (c) une formulation pour une administration à raison d'une prise par jour ou de deux prises par jour ; ou
- (d) une co-formulation avec un ou plusieurs agents supplémentaires pour l'oeil.

11. Kit selon l'une quelconque des revendications 7 à 10, dans lequel :

- (a) le kit inclut un ou plusieurs agents supplémentaires pour l'oeil, et dans lequel les un ou plusieurs agents supplémentaires pour l'oeil sont sélectionnés parmi le groupe consistant en : des agents anesthésiques, des agents anti-inflammatoires, des agents antimicrobiens, et des lubrifiants ;
- (b) le kit inclut une solution pour lentilles de contact ; et/ou
- (c) le kit inclut des instructions en vue de l'utilisation.

12. Combinaison de :

- une composition comprenant un polypeptide TGFβ3, et
- une composition comprenant de la dexaméthasone ou tout sel, ester, ou hydrure de celle-ci, pour utilisation dans un procédé de : (i) traitement ou prévention d'un amincissement ou d'une irrégularité d'une cornée ; ou (ii) traitement ou prévention d'un vice de réfraction de l'oeil, dans laquelle :

- le polypeptide TGFβ3 comprend la séquence d'acides aminés de SEQ ID NO : 1 ; ou
- le polypeptide TGFβ3 partage au moins 90 % d'identité de séquence avec la séquence d'acides aminés de SEQ ID NO : 1, ou
- le polypeptide TGFβ3 comprend au moins 100 acides aminés de la séquence d'acides aminés de SEQ ID NO : 1.

13. Combinaison pour utilisation selon la revendication 12, dans laquelle :

EP 3 265 096 B9

- (a) le polypeptide TGF β 3 consiste en la séquence d'acides aminés de SEQ ID NO : 1 ; et/ou
(b) la dexaméthasone est le phosphate de dexaméthasone, et/ou

5 l'aminçissement ou l'irrégularité de la cornée est associé à un kératocône ; ou
le vice de réfraction de l'oeil est associé à un ou plusieurs parmi : la myopie, l'hypermétropie, l'astigmatisme,
et la presbytie.

14. Combinaison pour utilisation selon la revendication 12 ou la revendication 13, dans laquelle :

- 10 (a) la composition comprend 10 à 100 ng/ml du polypeptide TGF β 3 ;
(b) la composition comprend 40 à 4 000 ng/ml de dexaméthasone ;
(c) la composition comprend une formulation pour une administration par l'intermédiaire d'une lentille de contact,
d'un insert cornéen, d'un implant cornéen, ou d'un anneau intrastromal ;
15 (d) la composition comprend une formulation pour une administration sous forme de solution, de gel, de crème,
ou d'émulsion ; et/ou
(e) la composition comprend une formulation pour une administration *in vivo* ou *ex vivo*.

20

25

30

35

40

45

50

55

Figure 1A

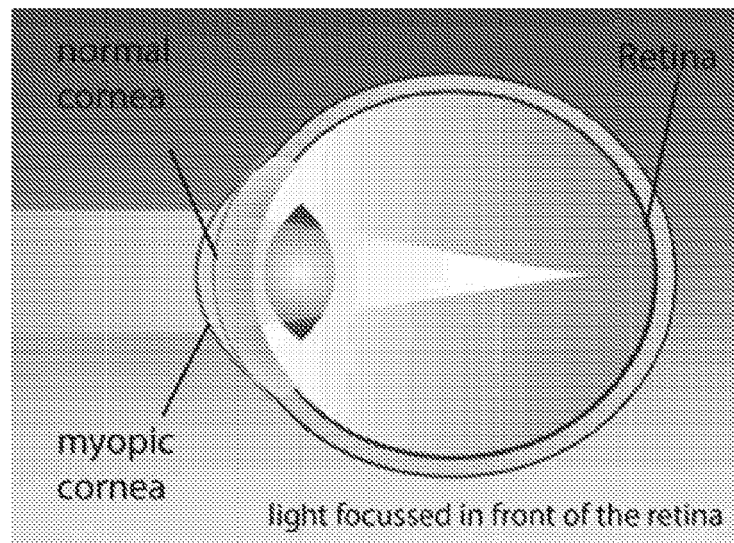


Figure 1B

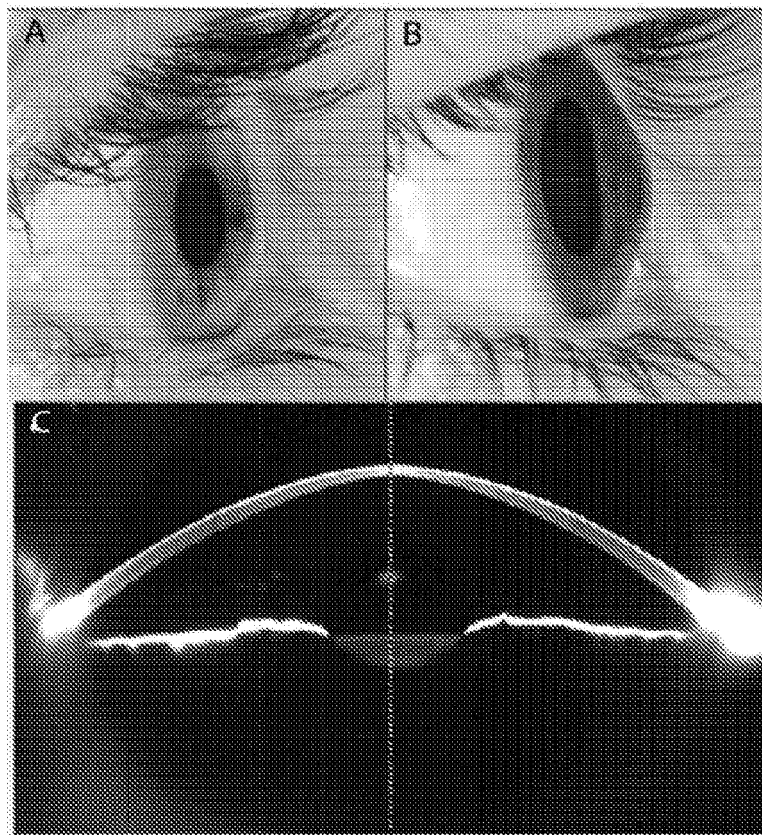


Figure 2

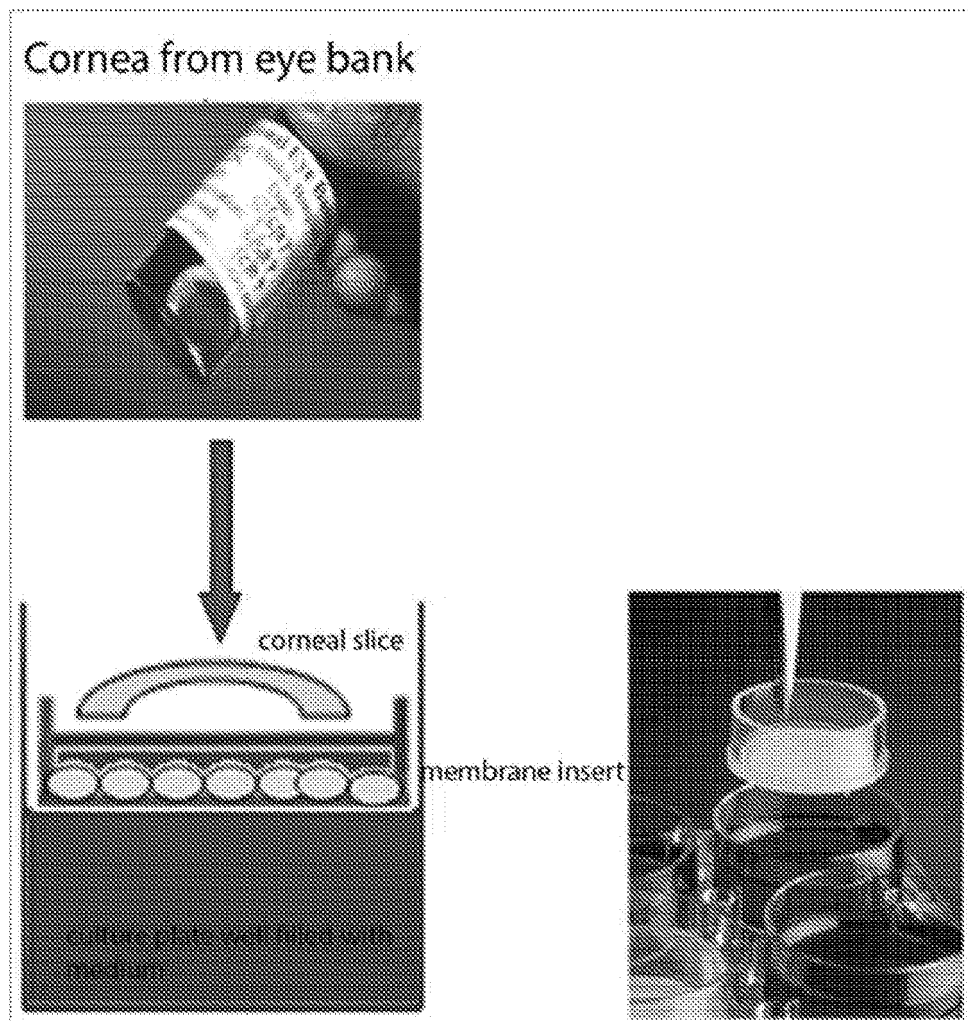


Figure 3

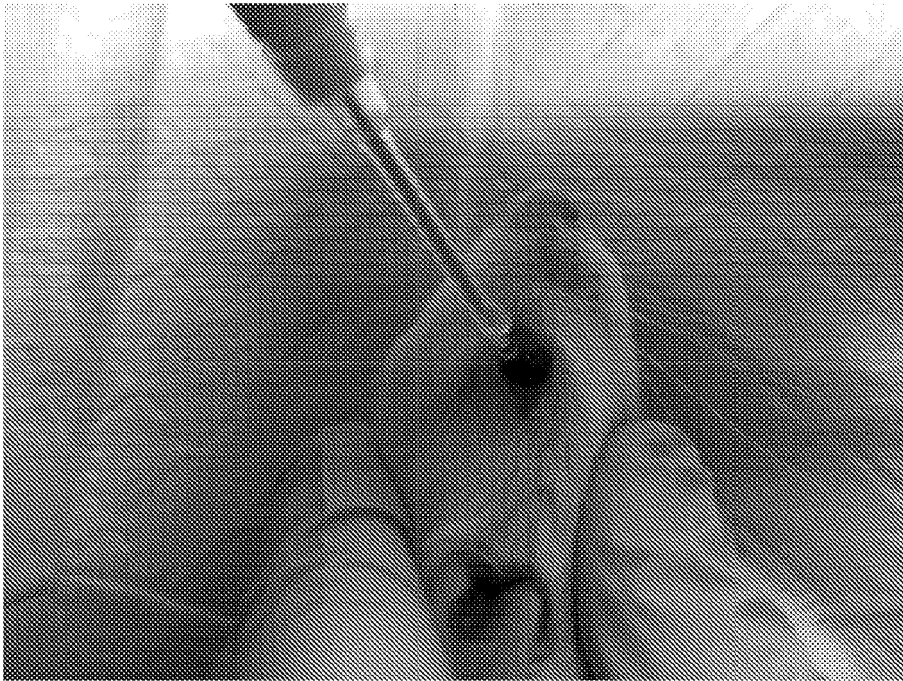


Figure 4

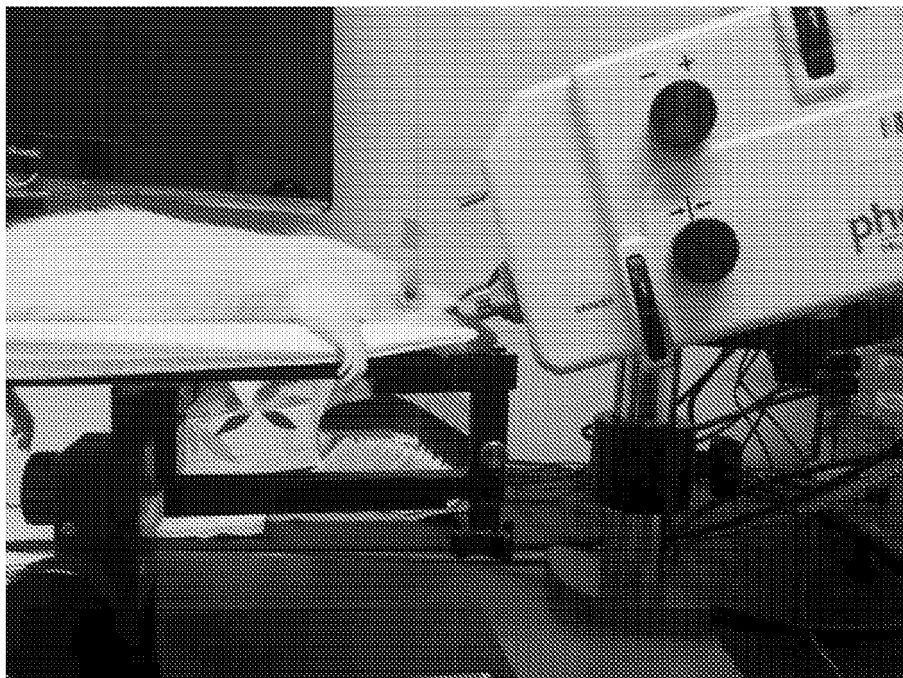


Figure 5A

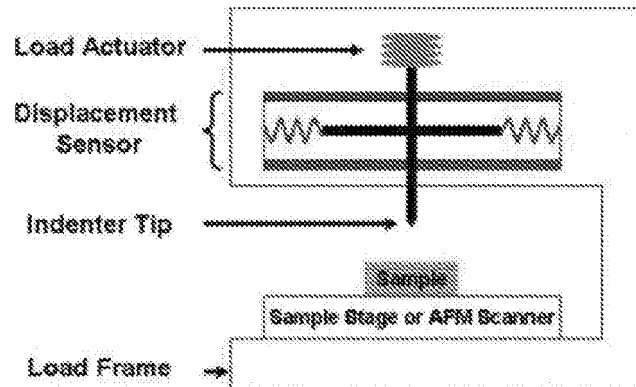


Figure 5B

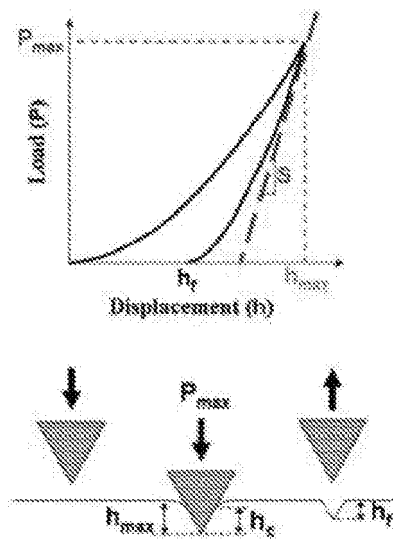


Figure 6

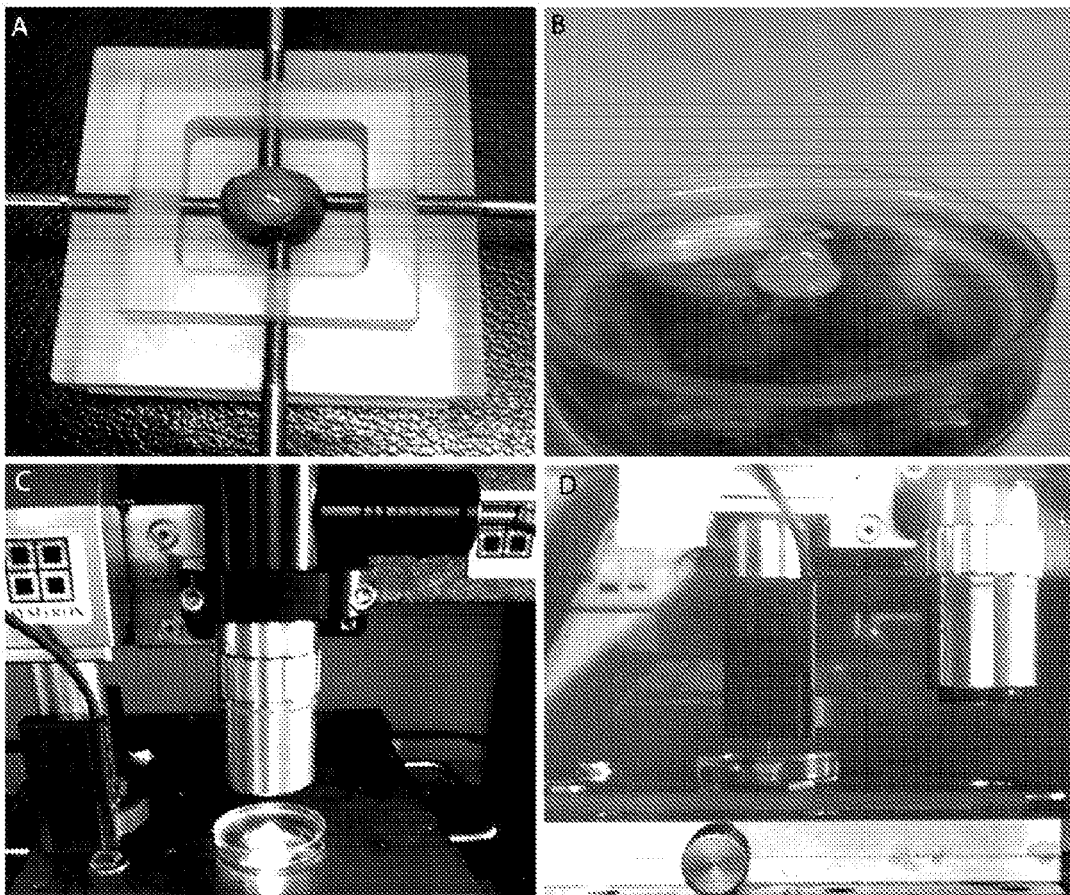


Figure 7

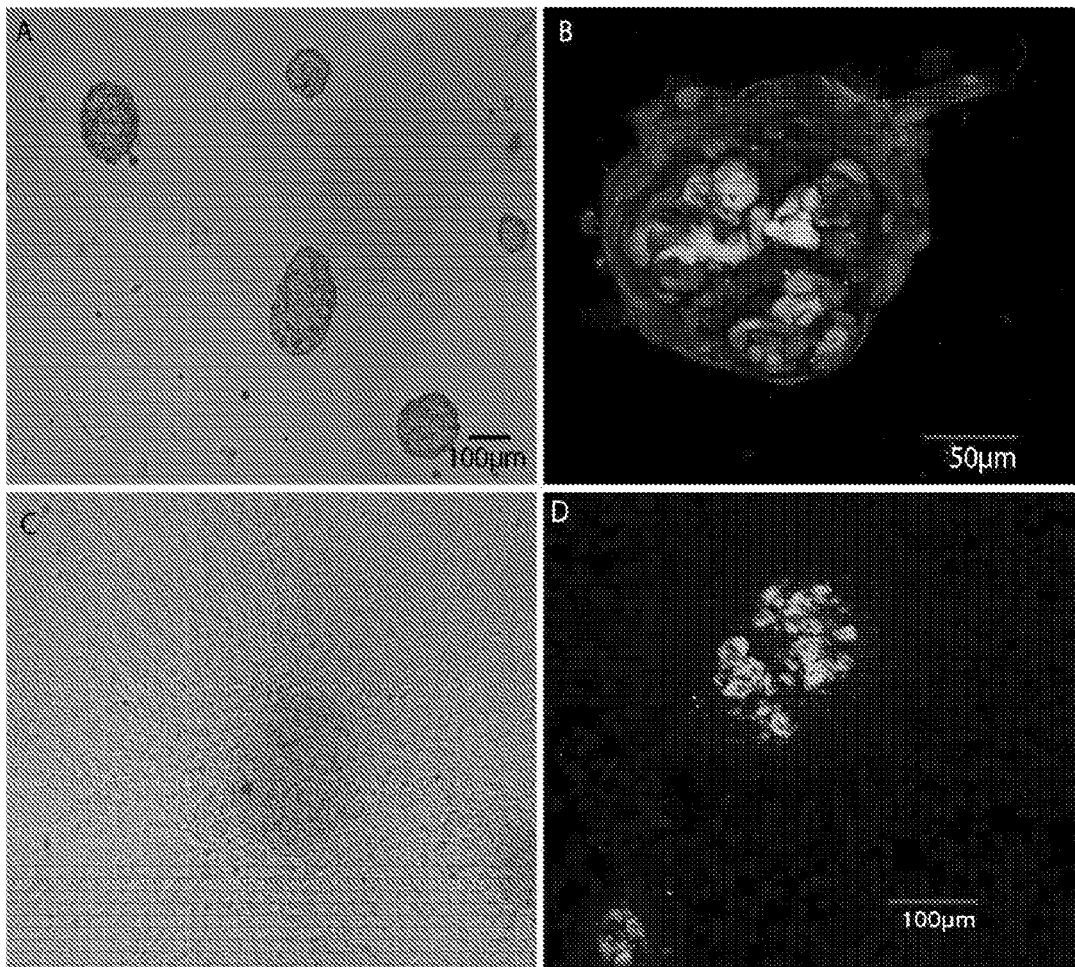


Figure 8

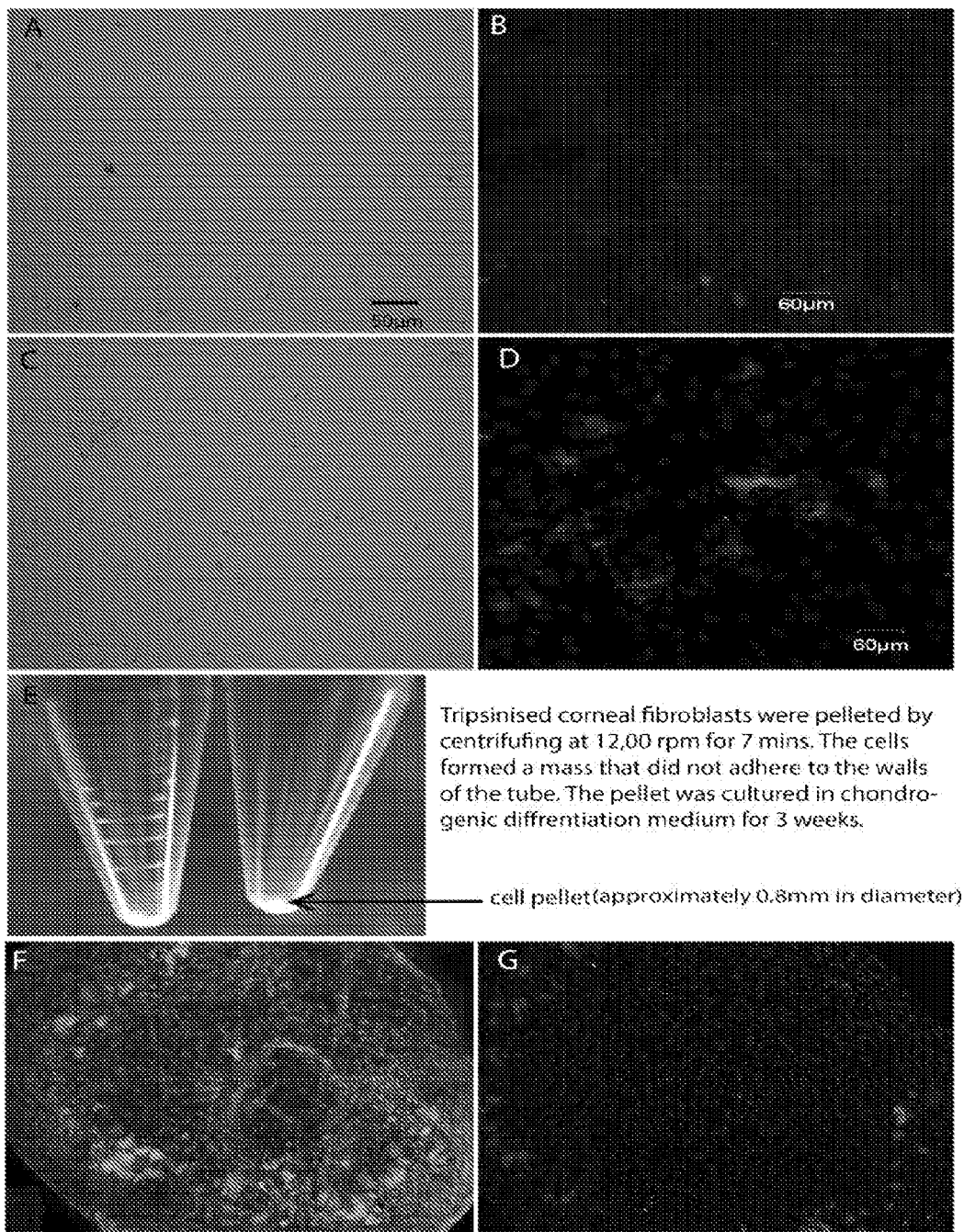


Figure 9

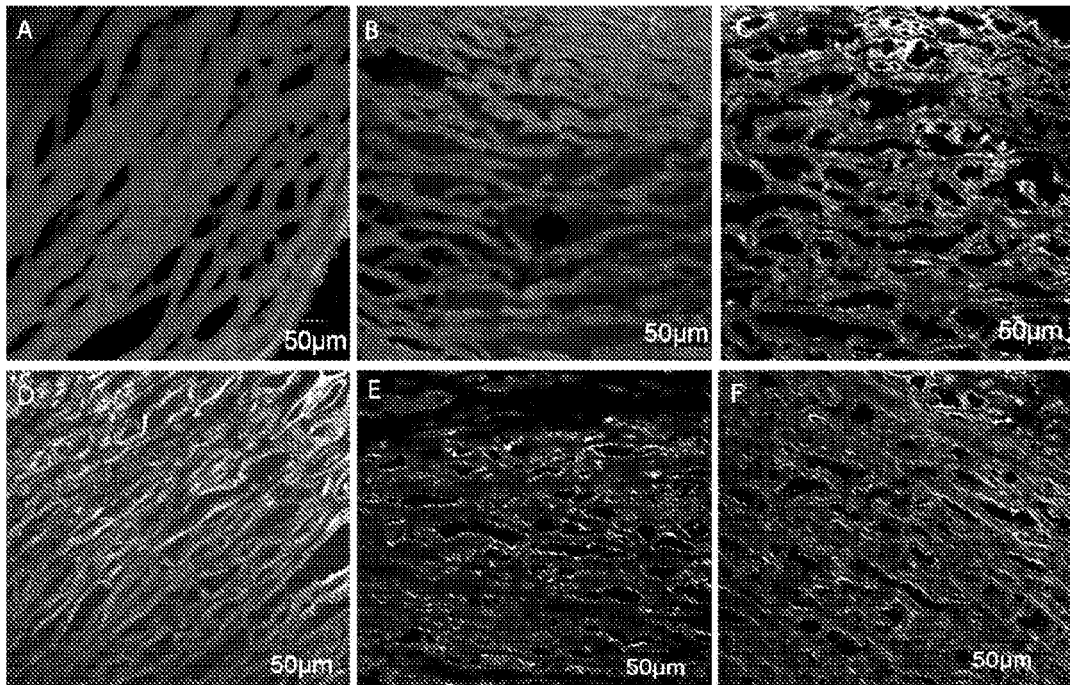


Figure 10

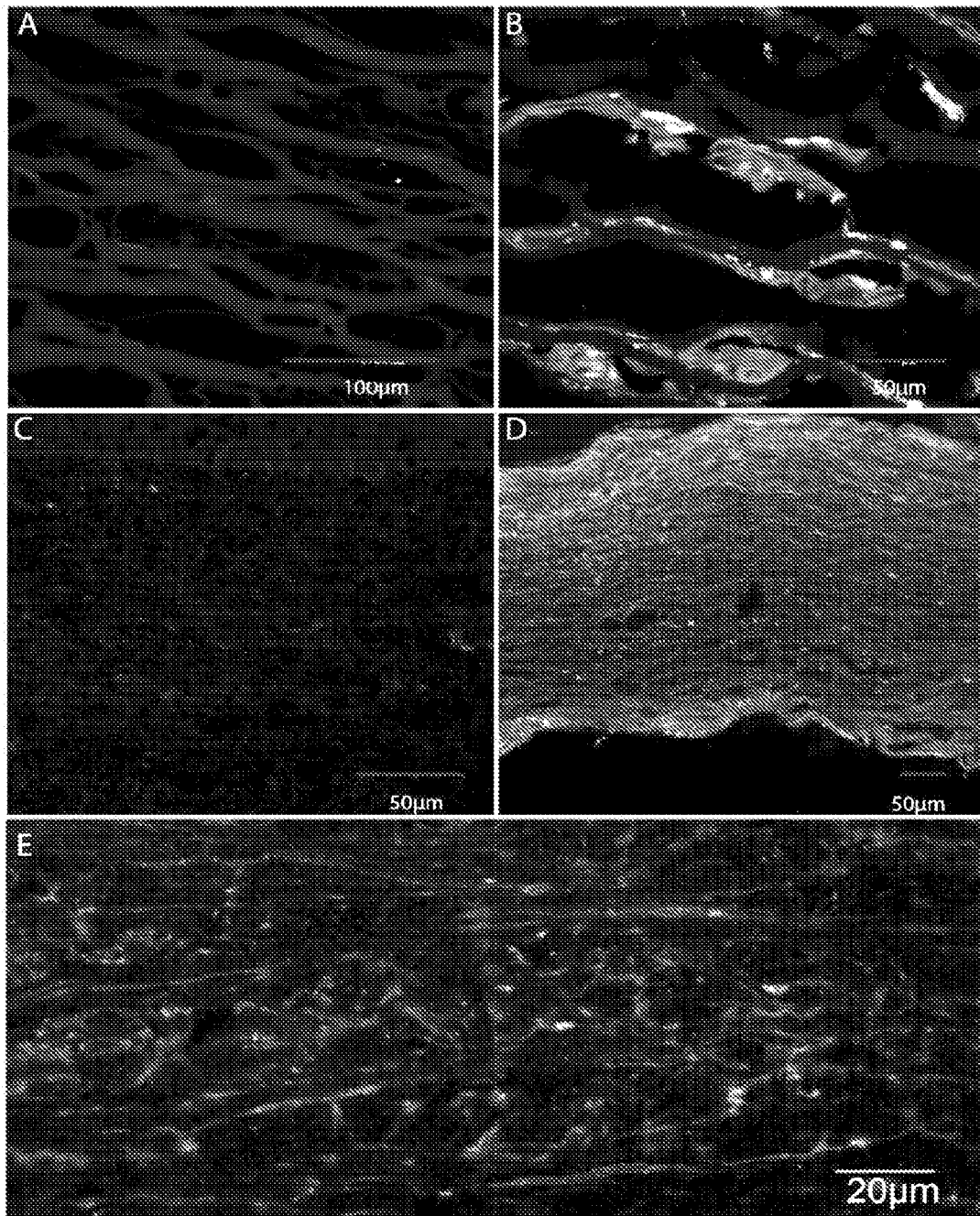


Figure 11

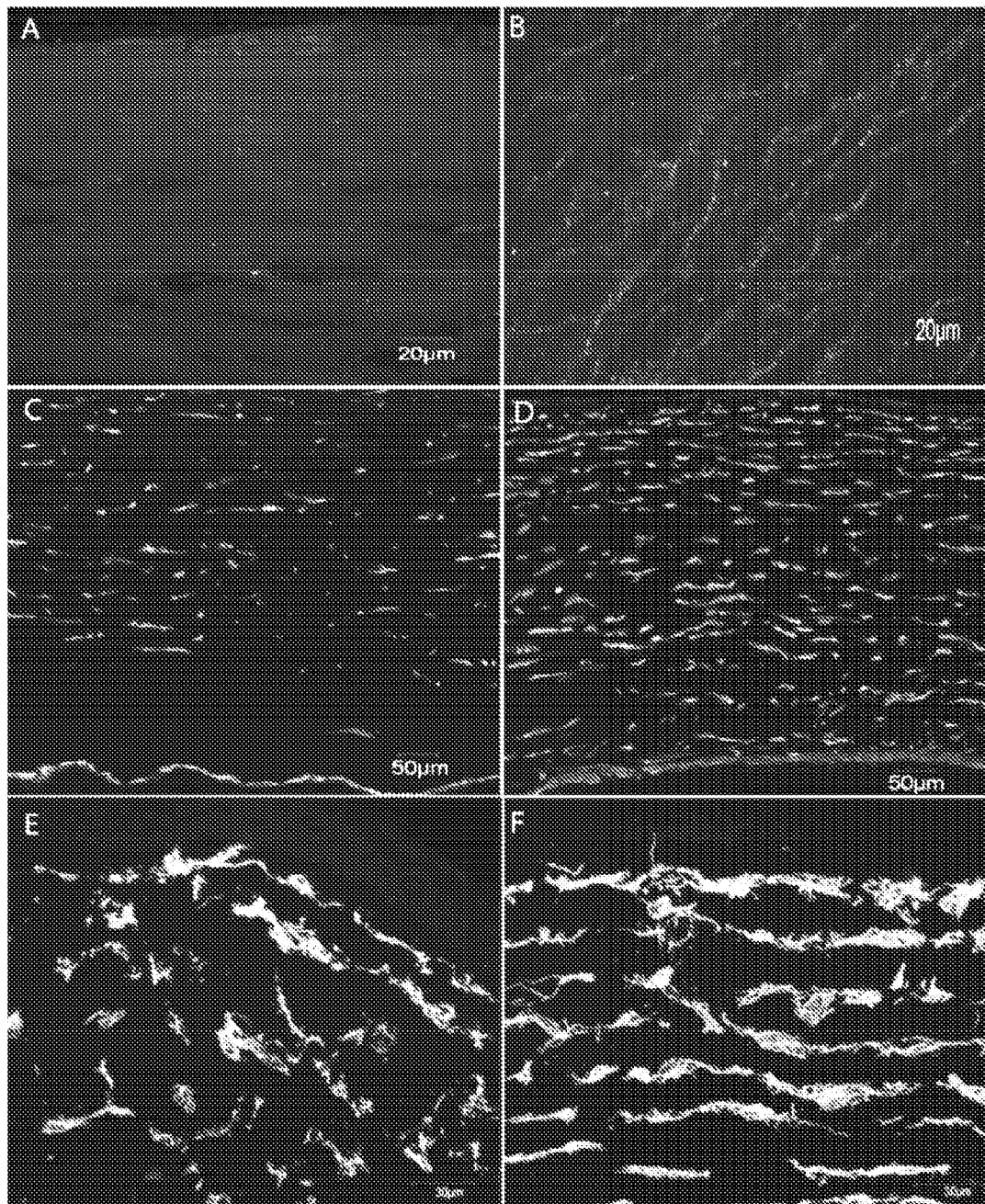


Figure 12

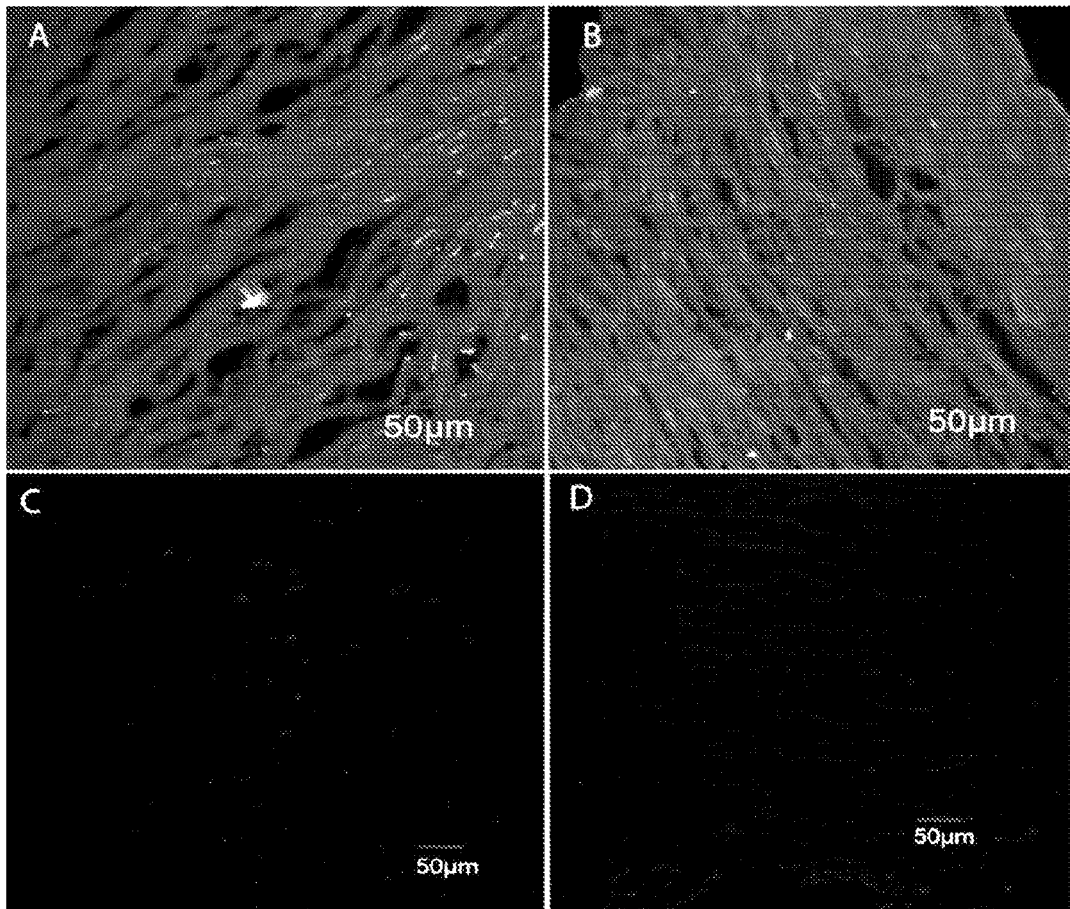


Figure 13

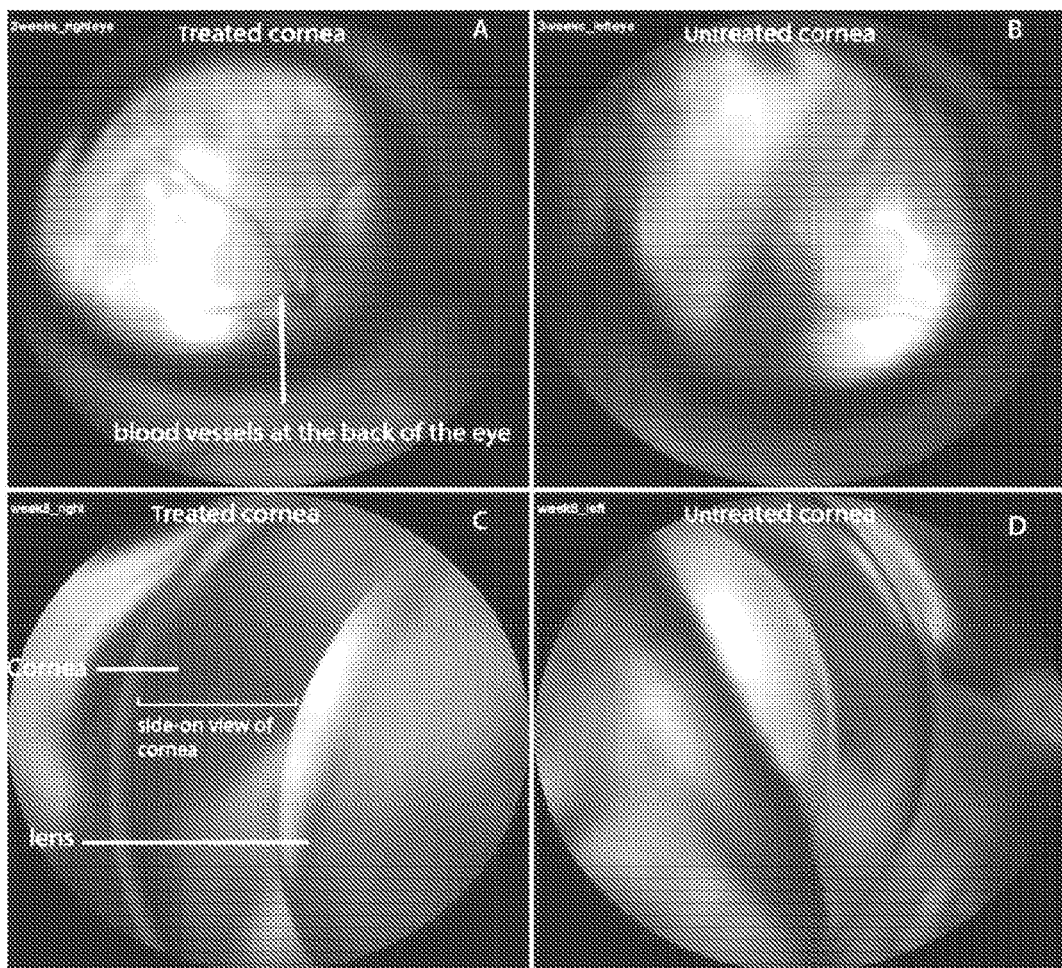


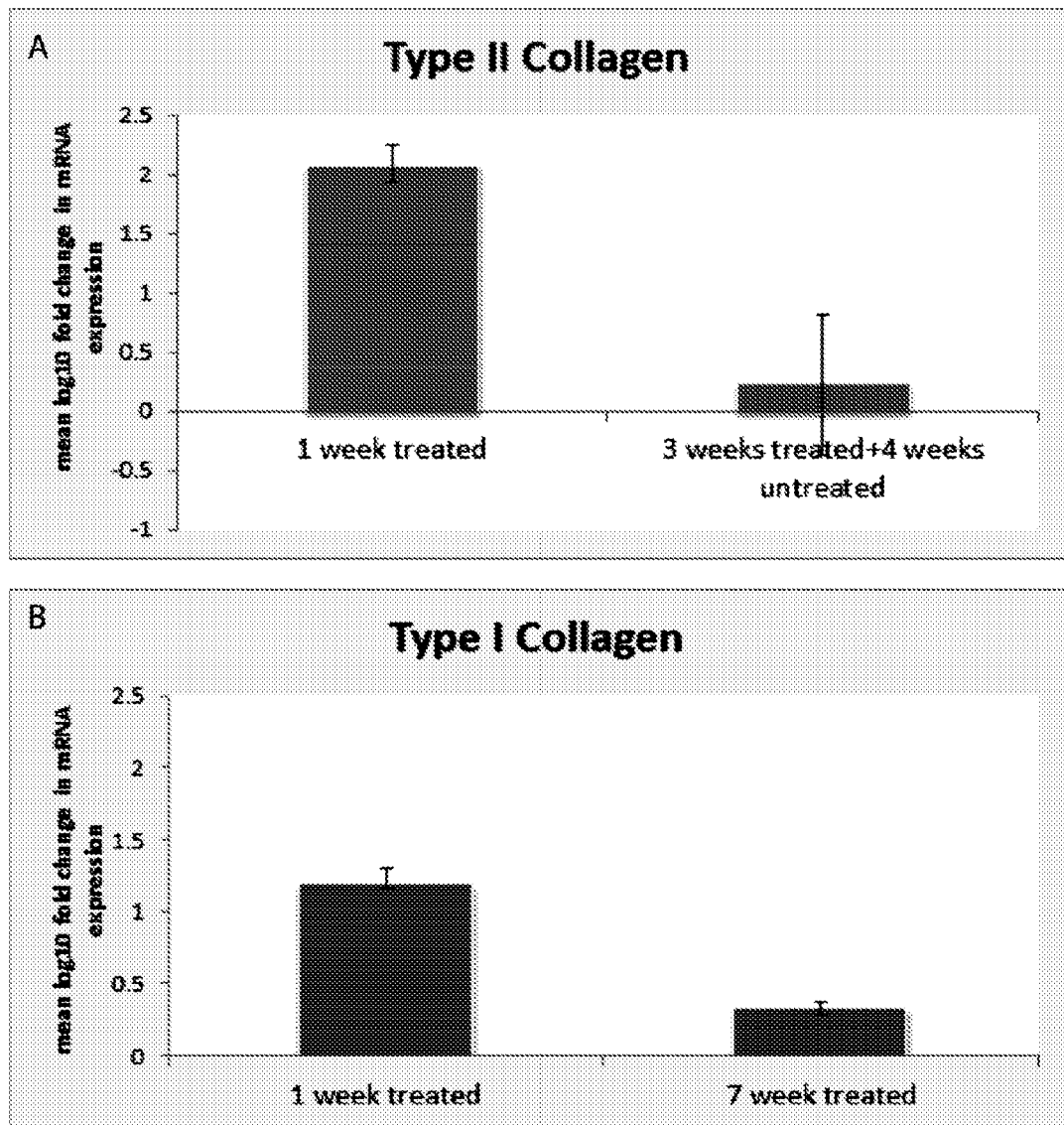
Figure 14

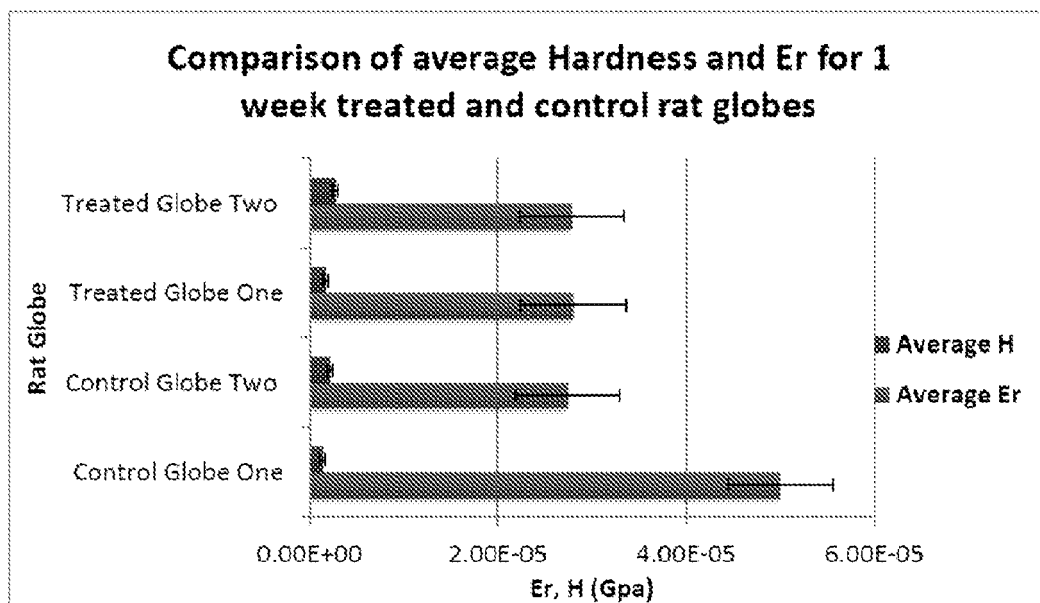
Figure 15

Figure 16

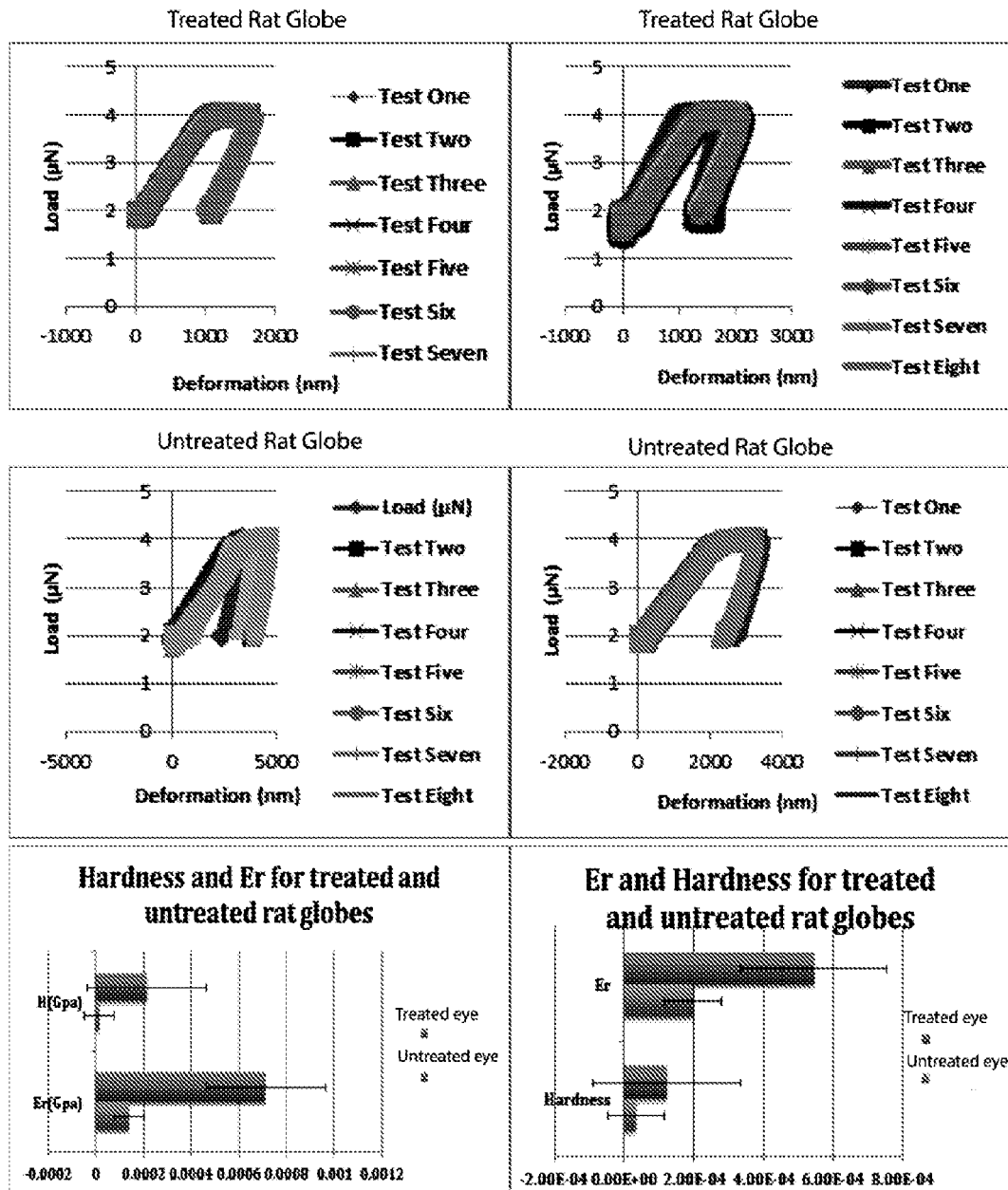


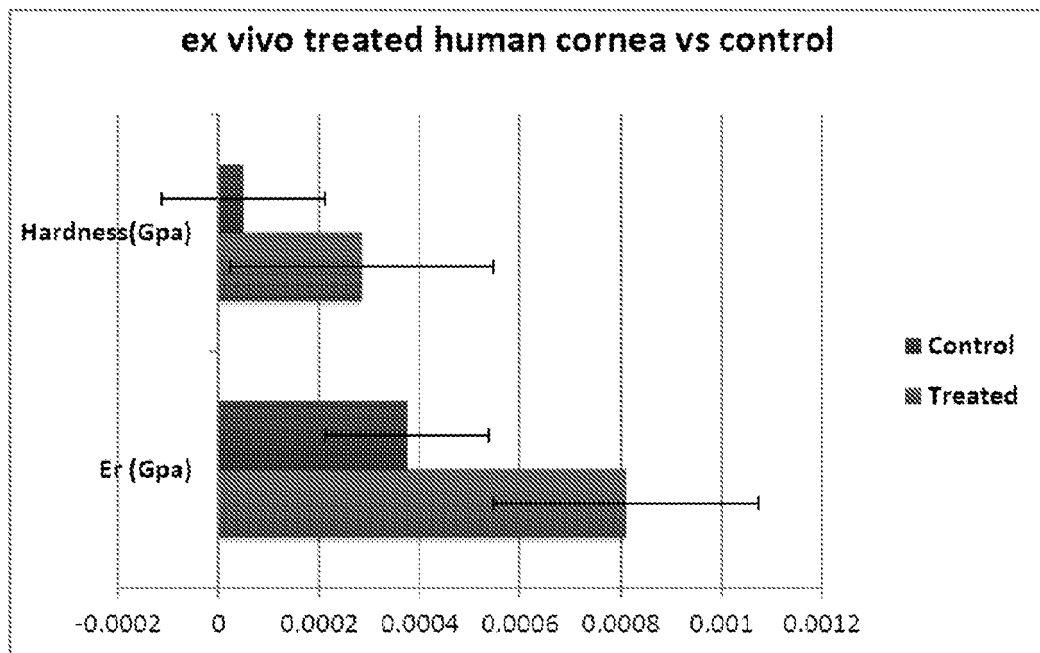
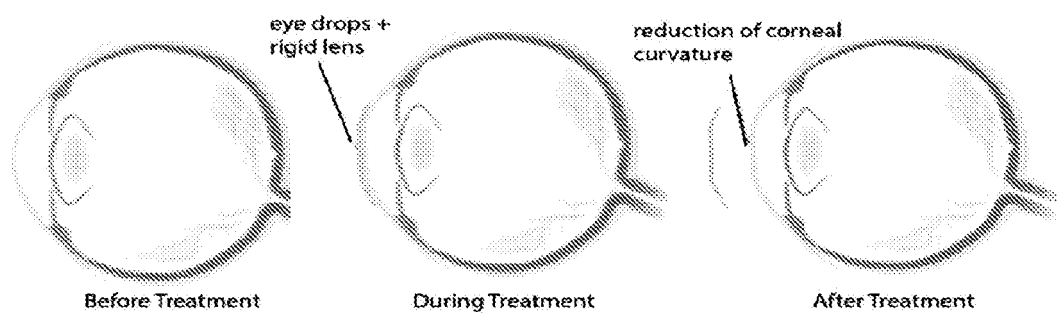
Figure 17**Figure 18**

Figure 19

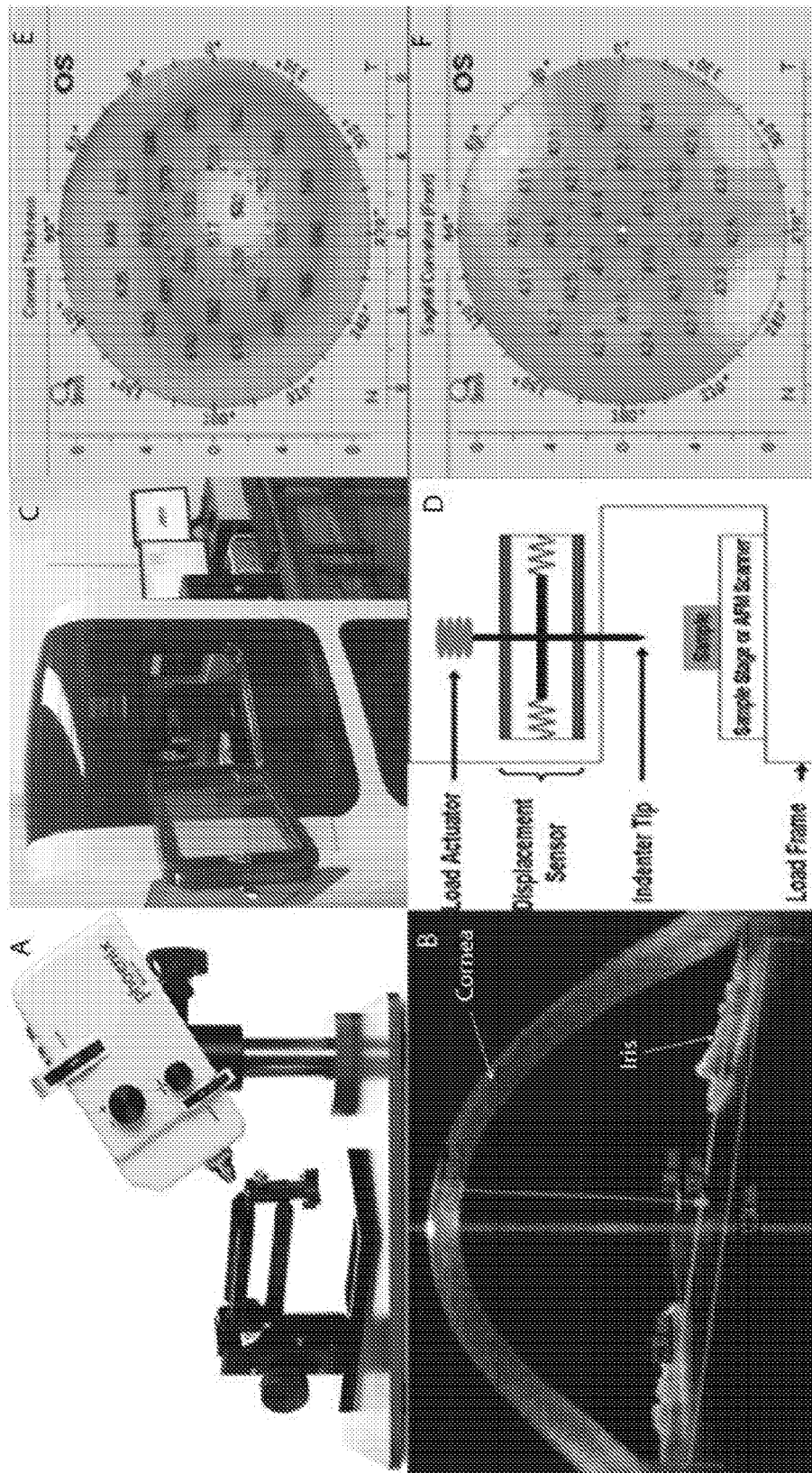


Figure 20

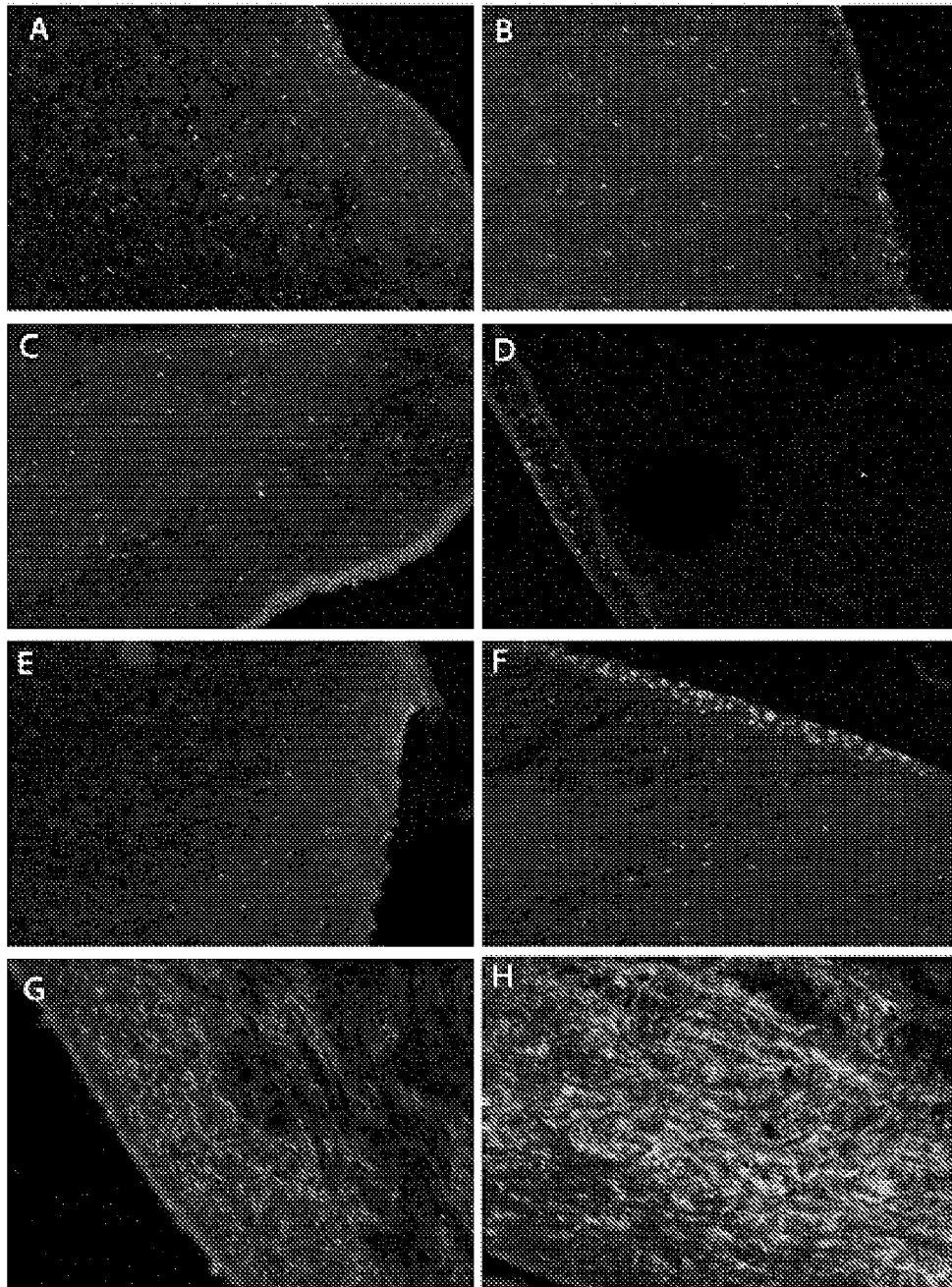
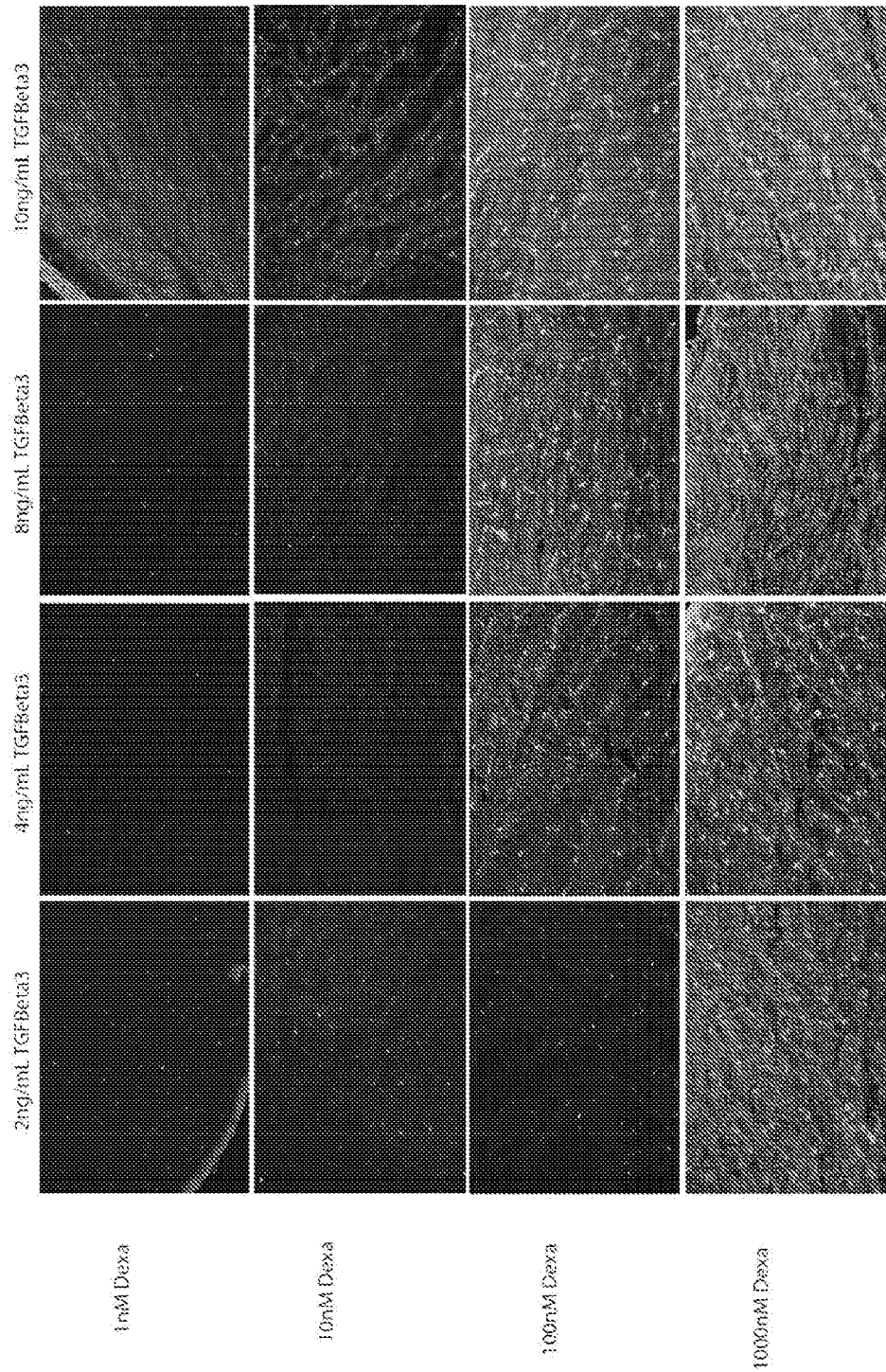


Figure 21



REFERENCES CITED IN THE DESCRIPTION

This list of references cited by the applicant is for the reader's convenience only. It does not form part of the European patent document. Even though great care has been taken in compiling the references, errors or omissions cannot be excluded and the EPO disclaims all liability in this regard.

Patent documents cited in the description

- NZ 705727 [0001]
- US 4177268 A [0112]

Non-patent literature cited in the description

- *CHEMICAL ABSTRACTS*, 1177-87-3 [0112]
- *CHEMICAL ABSTRACTS*, 2392-39-4 [0112]
- *CHEMICAL ABSTRACTS*, 14899-36-6 [0112]
- *CHEMICAL ABSTRACTS*, 2265-64-7 [0112]
- *CHEMICAL ABSTRACTS*, 33755-463 [0112]
- *CHEMICAL ABSTRACTS*, 55541-30-5 [0112]
- *CHEMICAL ABSTRACTS*, 83880-70-0 [0112]
- *CHEMICAL ABSTRACTS*, 92901-23-0 [0112]
- **ASHWIN, P. T. ; MCDONNELL, P. J.** Collagen cross-linkage: a comprehensive review and directions for future research. *British Journal of Ophthalmology*, 2010, vol. 94 (8), 965-970 [0235]
- **COSAR, C. B et al.** Indications for penetrating keratoplasty and associated procedures. *Cornea*, 2002, vol. 21 (2), 148-151 [0235]
- **COWIN, A. J. ; HOLMES, T. M ; BROSNAN, P. ; FERGUSON, M. W.** Expression of TGF-beta and its receptors in murine fetal and adult dermal wounds. *European Journal of Dermatology*, 2001, vol. 11 (5), 424-31 [0235]
- **DENNISTON A. K. O. ; MURRAY P. I.** Oxford Handbook of Ophthalmology (OUP). Oxford University Press, 2009 [0235]
- **DESMOULIERE, A. et al.** Tissue repair, contraction, and the myofibroblast. *Wound Repair and Regeneration*, 2005, vol. 13 (1), 7-12 [0235]
- **DIAS, J. ; DIAKONIS, V. F ; KANKARIYA, V. P. ; YOO, S. H. ; ZIEBARTH, N. M.** Anterior and posterior corneal stroma elasticity after corneal collagen crosslinking treatment. *Experimental Eye Research*, 2013, vol. 116, 58-62 [0235]
- **DIAS, J. M. ; ZIEBARTH, N. M.** Anterior and posterior corneal stroma elasticity assessed using nanoindentation. *Experimental Eye Research*, 2013, vol. 115, 41-46 [0235]
- **DICKINSON, M. E. ; SCHIRER, J. P.** Probing more than the surface. *Materials Today*, 2009, vol. 12 (7), 46-50 [0235]
- **DIEKMAN, B. O. ; ROWLAND, C. R. ; LENNON, D. P. ; CAPLAN, A. I. ; GUILAK, F.** Chondrogenesis of adult stem cells from adipose tissue and bone marrow: induction by growth factors and cartilage-derived matrix. *Tissue engineering Part A*, 2009, vol. 16 (2), 523-533 [0235]
- **DOBBINS, K. R. ; F. W. PRICE JR. ; W. E. WHITSON.** Trends in the indications for penetrating keratoplasty in the Midwestern United States. *Cornea*, 2000, vol. 19 (6), 813-816 [0235]
- **EBENSTEIN, D. M. ; PRUITT, L. A.** Nanoindentation of biological materials. *Nano Today*, 2006, vol. 1 (3), 26-33 [0235]
- **EDMUND, C.** Corneal elasticity and ocular rigidity in normal and keratoconic eyes. *Acta Ophthalmologica*, 1988, vol. 66 (2), 134-140 [0235]
- **EDWARDS, M. et al.** Indications for corneal transplantation in New Zealand. *Cornea*, 2002, vol. 21 (2), 152-155 [0235]
- **FARQUHARSON, C. ; BERRY, J. L ; BARBARA MAWER, E ; SEAWRIGHT, E ; WHITEHEAD, C. C.** Ascorbic acid-induced chondrocyte terminal differentiation: the role of the extracellular matrix and 1, 25-dihydroxyvitamin D. *European Journal of Cell Biology*, 1998, vol. 76 (2), 110-118 [0235]
- **FREDRICK, D. R.** Myopia. *BMJ: British Medical Journal*, 2002, vol. 324 (7347), 1195 [0235]
- **FUKUCHI, T. ; YUE, B. ; SUGAR, J. ; LAM, S.** Lysosomal enzyme activities in conjunctival tissues of patients with keratoconus. *Archives of Ophthalmology*, 1994, vol. 112 (10), 1368 [0235]
- **FUNDERBURGH, J. L.** Corneal proteoglycans. In: *Proteoglycans: Structure, Biology and Molecular Interactions*. Marcel Dekker, 2000 [0235]
- **FUNDERBURGH, J. L. ; MANN, M. M. ; FUNDERBURGH, M. L. ; CORPUZ, L. ; ROTH, M. R.** Proteoglycan expression during transforming growth factor-induced keratocyte-myofibroblast transdifferentiation. *Journal of Biological Chemistry*, 2001, vol. 276 (47), 44173 [0235]
- **FUNDERBURGH, J. L. ; M. M. MANN ; M. L. FUNDERBURGH.** Keratocyte phenotype mediates proteoglycan structure. *Journal of Biological Chemistry*, 2003, vol. 278 (46), 45629 [0235]
- **GABBIANI, G.** The myofibroblast in wound healing and fibrocontractive diseases. *The Journal of Pathology*, 2003, vol. 200 (4), 500-503 [0235]

- **GHONIEM, A. A. ; AÇIL, Y. ; WILTFANG, J. ; GIERLOFF, M.** Improved adipogenic in vitro differentiation: comparison of different adipogenic cell culture media on human fat and bone stroma cells for fat tissue engineering. *Anatomy & Cell Biology*, 2015, vol. 48 (2), 85-94 [0235]
- **GREENE, C. A. et al.** Cells from the adult corneal stroma can be reprogrammed to a neuron-like cell using exogenous growth factors. *Experimental Cell Research*, 2013, vol. 322 (1), 122-132 [0235]
- **GREENSTEIN, S. A. ; FRY, K. L. ; BHATT, J. ; HERSH, P. S.** Natural history of corneal haze after collagen crosslinking for keratoconus and corneal ectasia: Scheimpflug and biomicroscopic analysis. *Journal of Cataract & Refractive Surgery*, 2010, vol. 36 (12), 2105-2114 [0235]
- **GURDON, J. B. ; D. A. MELTON.** Nuclear reprogramming in cells. *Science*, 2008, vol. 322, 1811-1815 [0235]
- **GORDON, M. K. ; R. A. HAHN.** *Collagens. Cell and Tissue Research*, 2010, vol. 339 (1), 247-257 [0235]
- **HÄKELIEN, A.M ; P. COLLAS.** Novel approaches to transdifferentiation. *Cloning & Stem Cells*, 2002, vol. 4 (4), 379-387 [0235]
- **HENG, B. C ; CAO, T. ; LEE, E. H.** Directing stem cell differentiation into the chondrogenic lineage in vitro. *Stem Cells*, 2004, vol. 22 (7), 1152-1167 [0235]
- **HOLLINGSWORTH, J. G. ; EFRON, N. ; TULLO, A. B.** In vivo corneal confocal microscopy in keratoconus. *Ophthalmic and Physiological Optics*, 2005, vol. 25 (3), 254-260 [0235]
- **IGNOTZ, R. A ; MASSAGUE, J.** Transforming growth factor-beta stimulates the expression of fibronectin and collagen and their incorporation into the extracellular matrix. *Journal of Biological Chemistry*, 1986, vol. 261, 4337-4345 [0235]
- **IGNOTZ, R. A. ; ENDO, T. ; MASSAGUE, J.** Regulation of fibronectin and type I collagen mRNA levels by transforming growth factor-beta. *Journal of Biological Chemistry*, 1987, vol. 262 (14), 6443-6446 [0235]
- **JACKSON T. L.** Moorfields Manual of Ophthalmology, Mosby. Elsevier, 2008 [0235]
- **JESTER, J. V ; RODRIGUES, M. M. ; HERMAN, I. M.** Characterization of avascular corneal wound healing fibroblasts. New insights into the myofibroblast. *The American Journal of Pathology*, 1987, vol. 127 (1), 140 [0235]
- **JESTER, J. V. et al.** TGF β induced myofibroblast differentiation of rabbit keratocytes requires synergistic TGF β , PDGF and integrin signaling. *Experimental Eye Research*, 2002, vol. 75 (6), 645-657 [0235]
- **JHANJI, V. ; SHARMA, N. ; VAJPAYEE, R. B.** Management of keratoconus: current scenario. *British Journal of Ophthalmology*, 2011, vol. 95 (8), 1044-1050 [0235]
- **JINABHAI, A. ; H. RADHAKRISHNAN ; C. O'DONNELL.** Pellucid corneal marginal degeneration: a review. *Contact Lens & Anterior Eye*, 2010, vol. 34 (2), 56-63 [0235]
- **JOHNSTONE, B. ; HERING, T. M. ; CAPLAN, A. I. ; GOLDBERG, V. M. ; YOO, J. U.** In Vitro Chondrogenesis of Bone Marrow-Derived Mesenchymal Progenitor Cells. *Experimental Cell Research*, 1998, vol. 238 (1), 265-272 [0235]
- **KADLER, K. E ; BALDOCK, C. ; BELLA, J. ; BOOT-HANDFORD, R. P.** Collagens at a glance. *Journal of Cell Science*, 2007, vol. 120 (12), 1955-1958 [0235]
- **KARAMICHOS, D. ; HUTCHEON, A. ; ZIESKE, J.** Transforming growth factor- β 3 regulates assembly of a non-fibrotic matrix in a 3D corneal model. *Journal of Tissue Engineering and Regenerative Medicine*, 2011, vol. 5 (8), e228-e238 [0235]
- **KARAMICHOS, D. ; ZAREIAN, R. ; GUO, X. ; HUTCHEON, A. E. K. ; RUBERTI, J. W. ; ZIESKE, J. D.** Novel in vitro model for keratoconus disease. *Journal of Functional Biomaterials*, 2012, vol. 3 (4), 760-775 [0235]
- **KATO, Y ; D. GOSPODAROWICZ.** Stimulation by glucocorticoid of the synthesis of cartilage-matrix proteoglycans produced by rabbit costal chondrocytes in vitro. *Journal of Biological Chemistry*, 1985, vol. 260 (4), 2364-2373 [0235]
- **C. KENNEY, M ; BROWN, D. J.** The cascade hypothesis of keratoconus. *Contact Lens and Anterior Eye*, 2003, vol. 26 (3), 139-146 [0235]
- **KLINTWORTH, G. K.** Advances in the molecular genetics of corneal dystrophies. *American Journal of Ophthalmology*, 1999, vol. 128 (6), 747-754 [0235]
- **KLINTWORTH, G. K. ; DAMMS, T.** Corneal dystrophies and keratoconus. *Current Opinion in Ophthalmology*, 1995, vol. 6 (4), 44-56 [0235]
- **KOLAMBKAR, Y. M. ; PEISTER, A. ; SOKER, S. ; ATALA, A ; GULDBERG, R. E.** Chondrogenic differentiation of amniotic fluid-derived stem cells. *Journal of Molecular Histology*, 2007, vol. 38 (5), 405-413 [0235]
- **KRACHMER, J. H ; FEDER, R. S ; BELIN, M. W.** Keratoconus and related noninflammatory corneal thinning disorders. *Survey of Ophthalmology*, 1984, vol. 28 (4), 293-322 [0235]
- **KU, J. Y. ; NIEDERER, R. L ; PATEL, D. V ; SHERWIN, T. ; MCGHEE, C. N.** Laser scanning in vivo confocal analysis of keratocyte density in keratoconus. *Ophthalmology*, 2008, vol. 115 (5), 845-850 [0235]
- **KULYK, W. M ; HOFFMAN, L. M.** Ethanol exposure stimulates cartilage differentiation by embryonic limb mesenchyme cells. *Experimental Cell Research*, 1996, vol. 223 (2), 290-300 [0235]
- **LEE, K. D. et al.** In vitro hepatic differentiation of human mesenchymal cells. *Hepatology*, 2004, vol. 40 (6), 1275-1284 [0235]

- **LEGEAIS, J.-M. et al.** Nineteen years of penetrating keratoplasty in the Hotel-Dieu Hospital in Paris. *Cornea*, 2001, vol. 20 (6), 603-606 [0235]
- **LINSENMEYER, T. F. ; FITCH, J. M. ; BIRK, D. E.** Heterotypic collagen fibrils and stabilizing collagens. *Annals of the New York Academy of Sciences*, 1990, vol. 580 (1), 143-160 [0235]
- **LUDWIG, A.** The use of mucoadhesive polymers in ocular drug delivery. *Advanced Drug Delivery Reviews*, 2005, vol. 57 (11), 1595-1639 [0235]
- **MARSHALL, G. E. ; KONSTAS, A. G. ; LEE, W. R.** Collagens in ocular tissues. *The British Journal of Ophthalmology*, 1993, vol. 77 (8), 515 [0235]
- **MAZZOTTA, C. ; TRAVERSI, C. ; BAIOCCHI, S. ; CAPOROSI, O. ; BOVONE, C. ; SPARANO, M. C. ; CAPOROSI, A.** Corneal healing after riboflavin ultraviolet-A collagen cross-linking determined by confocal laser scanning microscopy in vivo: early and late modifications. *American Journal of Ophthalmology*, 2008, vol. 146 (4), 527-533 [0235]
- **MEEK, K. M. ; TUFT, S. J. ; HUANG, Y. ; GILL, P. S. ; HAYES, S. ; NEWTON, R. H. ; BRON, A. J.** Changes in collagen orientation and distribution in keratoconus corneas. *Investigative Ophthalmology & Visual Science*, 2005, vol. 46 (6), 1948-1956 [0235]
- **MENCUCCHI, R. ; MARINI, M. ; PALADINI, I. ; SARCHIELLI, E. ; SGAMBATI, E. ; MENCHINI, D. ; VANNELLI, G. B.** Effects of riboflavin/UVA corneal cross-linking on keratocytes and collagen fibres in human cornea. *Clinical & Experimental Ophthalmology*, 2010, vol. 38 (1), 49-56 [0235]
- **MENDLER, M. ; EICH-BENDER, S. G. ; VAUGHAN, L. ; WINTERHALTER, K. H. ; BRUCKNER, P.** Cartilage contains mixed fibrils of collagen types II, IX, and XI. *The Journal of Cell Biology*, 1989, vol. 108 (1), 191-197 [0235]
- **MENETREY, J. et al.** Growth factors improve muscle healing in vivo. *Journal of Bone & Joint Surgery*, 2000, vol. 82 (1), 131-137 [0235]
- **NIEDERER, R. L. ; PERUMAL, D. ; SHERWIN, T. ; MCGHEE, C. N. J.** Laser scanning in vivo confocal microscopy reveals reduced innervation and reduction in cell density in all layers of the keratoconic cornea. *Investigative Ophthalmology & Visual Science*, 2008, vol. 49 (7), 2964-2970 [0235]
- **NIRMAL, H. B. ; S. R. BAKLIWAL ; S. P. PAWAR.** In-situ gel: New trends in controlled and sustained drug delivery system. *International Journal of PharmTech Research*, 2010, vol. 2 (2), 1398-1408 [0235]
- **PATEL, H. Y. et al.** The New Zealand National Eye Bank study 1991-2003: a review of the source and management of corneal tissue. *Cornea*, 2005, vol. 24 (5), 576-582 [0235]
- **PATEL, D. ; C. MCGHEE.** Understanding keratoconus: what have we learned from the New Zealand perspective. *Clinical and Experimental Optometry*, 2013, vol. 96 (2), 183-187 [0235]
- **PERAN, M. et al.** Transdifferentiation: why and how. *Cell Biology International*, 2011, vol. 35 (4), 373-379 [0235]
- **PRAMANIK, S. ; MUSCH, D. C. ; SUTPHIN, J. E. ; FARJO, A. A.** Extended long-term outcomes of penetrating keratoplasty for keratoconus. *Ophthalmology*, 2006, vol. 113 (9), 1633-1638 [0235]
- **PREMARAJ et al.** Sustained delivery of bioactive cytokine using a dense collagen gel vehicle collagen gel delivery of bioactive cytokine. *Arch Oral Biol.*, 2006, vol. 51 (4), 325-33 [0235]
- **RABINOWITZ, Y. S.** Keratoconus. *Survey of Ophthalmology*, 1998, vol. 42 (4), 297-319 [0235]
- **RABONITZ, Y. S.** Ectatic Disorders of the Cornea. In: *The Cornea*. Lippincott Williams & Wilkins, 2004 [0235]
- **ROMERO-JIMÉNEZ, M. ; SANTODOMINGO-RUBIDO, J. ; WOLFFSOHN, J. S.** Keratoconus: a review. *Contact Lens and Anterior Eye*, 2010, vol. 33 (4), 157-166 [0235]
- **RUPENTHAL, I. D. ; GREEN, C. R. ; ALANY, R. G.** Comparison of ion-activated in situ gelling systems for ocular drug delivery. Part 2: Precorneal retention and in vivo pharmacodynamic study. *International Journal of Pharmaceutics*, 2011 [0235]
- **SCHULDINER, M. ; YANUKA, O. ; ITSKOVITZ-ELDOR, J. ; MELTON, D. A. ; BENVENISTY, N.** Effects of eight growth factors on the differentiation of cells derived from human embryonic stem cells. *Proceedings of the National Academy of Sciences*, 2000, vol. 97 (21), 11307-11312 [0235]
- **SHAH, M. ; FOREMAN, D. M. ; FERGUSON, M. W.** Neutralisation of TGF-beta 1 and TGF-beta 2 or exogenous addition of TGF-beta 3 to cutaneous rat wounds reduces scarring. *Journal of Cell Science*, 1995, vol. 108 (3), 985-1002 [0235]
- **SHERWIN, T. ; BROOKES, N. H.** Morphological changes in keratoconus: pathology or pathogenesis. *Clinical & Experimental Ophthalmology*, 2004, vol. 32 (2), 211-217 [0235]
- **SPOERL, E. ; HUHLE, M. ; SEILER, T.** Induction of cross-links in corneal tissue. *Experimental Eye Research*, 1998, vol. 66 (1), 97-103 [0235]
- **TAKAHASHI, K. ; S. YAMANAKA.** Induction of pluripotent stem cells from mouse embryonic and adult fibroblast cultures by defined factors. *Cell*, 2006, vol. 126 (4), 663-676 [0235]
- **TSANG et al.** Characterization of recombinant soluble human transforming growth factor-beta receptor type II (rhTGF-beta sRII). *Cytokine*, 1995, vol. 7 (5), 389-97 [0235]
- **WELLS, S. M.** Mechanical design of elastic biopolymers. *Physics in Canada*, 2003, vol. 59 (2), 67-74 [0235]
- **WERNIG, M. et al.** In vitro reprogramming of fibroblasts into a pluripotent ES-cell-like state. *Nature*, 2007, vol. 448 (7151), 318-324 [0235]

- **WILLSHAW H. et al.** A Handbook of Paediatric Ophthalmology. Pensord Press, 2000 [0235]
- **WILSON, S. E ; NETTO, M. ; AMBROSIO, R.** Corneal cells: chatty in development, homeostasis, wound healing, and disease. *American Journal of Ophthalmology*, 2003, vol. 136 (3), 530-536 [0235]
- **WINTER, A. ; BREIT, S. ; PARSCH, D ; BENZ, K ; STECK, E. ; HAUNER, H. ; RICHTER, W.** Cartilage-like gene expression in differentiated human stem cell spheroids: A comparison of bone marrow-derived and adipose tissue-derived stromal cells. *Arthritis & Rheumatism*, 2003, vol. 48 (2), 418-429 [0235]
- **WOLLENSAK, G. ; SPOERL, E. ; SEILER, T.** Riboflavin/ultraviolet-A-induced collagen crosslinking for the treatment of keratoconus. *American Journal of Ophthalmology*, 2003, vol. 135 (5), 620-627 [0235]
- **WOLLENSAK, J. ; BUDDECKE, E.** Biochemical studies on human corneal proteoglycans-a comparison of normal and keratoconic eyes. *Graefe's Archive for Clinical and Experimental Ophthalmology*, 1990, vol. 228 (6), 517-523 [0235]
- **WORSTER, A. A. ; NIXON, A. J. ; BROWER-TOLAND, B. D. ; WILLIAMS, J.** Effect of transforming growth factor β 1 on chondrogenic differentiation of cultured equine mesenchymal stem cells. *American Journal of Veterinary Research*, 2000, vol. 61 (9), 1003-1010 [0235]
- **YAMANAKA, S ; H.M. BLAU.** Nuclear reprogramming to a pluripotent state by three approaches. *Nature*, 2010, vol. 465 (7299), 704-712 [0235]
- **YOON Y. M ; OH C. D. ; KIM D. Y. ; LEE YS ; PARK J. W. ; HUH T. L ; KANG S. S. ; CHUN J. S.** Epidermal growth factor negatively regulates chondrogenesis of mesenchymal cells by modulating the protein kinase C- α , Erk-1, and p38 MAPK signaling pathways. *Biol Chem.*, 2000, vol. 275 (16), 12353-9 [0235]