



(12) **EUROPEAN PATENT APPLICATION**

(43) Date of publication:  
**17.01.2018 Bulletin 2018/03**

(51) Int Cl.:  
**H05K 7/14 (2006.01)**

(21) Application number: **17152827.6**

(22) Date of filing: **24.01.2017**

(84) Designated Contracting States:  
**AL AT BE BG CH CY CZ DE DK EE ES FI FR GB GR HR HU IE IS IT LI LT LU LV MC MK MT NL NO PL PT RO RS SE SI SK SM TR**  
Designated Extension States:  
**BA ME**  
Designated Validation States:  
**MA MD**

(30) Priority: **13.07.2016 TW 105122158**

(71) Applicants:  
• **King Slide Works Co., Ltd.**  
**Kaohsiung City 821 (TW)**  
• **King Slide Technology Co., Ltd.**  
**82151 Kaohsiung City (TW)**

(72) Inventors:  
• **Chen, Ken-Ching**  
**821 Kaohsiung City (TW)**  
• **Yang, Shun-Ho**  
**821 Kaohsiung City (TW)**  
• **Huang, Chien-Li**  
**821 Kaohsiung City (TW)**  
• **Wang, Chun-Chiang**  
**821 Kaohsiung City (TW)**

(74) Representative: **Straus, Alexander**  
**Patentanwälte**  
**Becker, Kurig, Straus**  
**Bavariastrasse 7**  
**80336 München (DE)**

(54) **BRACKET DEVICE**

(57) A bracket device (28) includes a bracket (34), a mounting member (36) and a locking member (38). The bracket (34) includes a first end part (43a) and a second end part (43b). A space (45) is defined between the first and second end parts (43a, 43b). The mounting member (36) is adjacent to the first end part (43a) of the bracket (34). The locking member (38) is arranged on the bracket (34) and includes a locking part (39, 202) and an operating part (40, 200). Wherein, the locking part (39, 202) is held to be located at a position in the space (45) of the bracket (34). The locking part (39, 202) is able to be moved away from the position in response to operation of the operating part (40, 200). Wherein, the operating part (40, 200) is not located in the space (45) of the bracket (34).

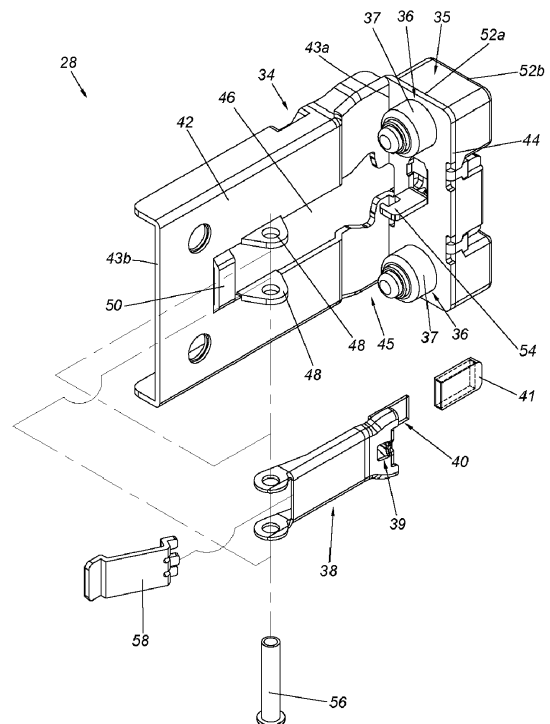

**FIG. 2**

## Description

### Field of the Invention

**[0001]** The present invention is related to a bracket device.

### Background of the Invention

**[0002]** US patent number US 7,552,899 B2 discloses a slide bracket having a plurality of suspension block (2) configured to be inserted into a plurality of holes (51) of a support (5) from front to rear of the support(5), and the support (5) can be locked by a retaining member (3). As such, the slide bracket can be mounted to the support (5). Wherein, a user can hold a releasing member (4) to pass through the holes (51) from front of the support (5), so as to allow the releasing member (4) to extend to rear of the support (5) in order to operatively move the retaining member (3) to be in a unlocking status. Therefore, the slide bracket is able to be detached from the support (5).

**[0003]** US patent number US 7,694,926 B2 discloses a mounting bracket. As shown in FIG.4A to FIG. 4C of the case, the mounting bracket (200, 202) comprises a side plate (204) and an end plate (210). The end plate (210) has a pin (210). During installation, a user can apply a force along a direction from front to rear of a support column (104), in order to insert the pin (210) into a hole (106) of the support column (104). When an end of the support column (104) extends past the edge of a flat spring (214), the flat spring (214) returns to an unbiased position to abut the support column (104). Moreover, as show in FIG. 4D and FIG. 4E of the case, a hand-operated end (226) can be operated in rear of the support column (104), in order to drive an operational portion (228) bias the flat spring (214) toward the side plate (204), such that the mounting bracket (200, 202) can be detached from the support column (104).

**[0004]** US patent number US 8,328,300 B2 discloses a mounting apparatus for slide rail. The mounting apparatus comprises a mounting bracket (10) and a clipping member (30). The mounting bracket (10) is mounted to a slide rail (100), and has an elongated sliding portion (12) and an end plate (14). The end plate (14) is arranged with two inserting pins (142) toward rear of the mounting bracket (10). Wherein, the clipping member (30) has a stopping segment (33) configured to lock a post (80). The clipping member (30) has a touch portion (315) or an operating portion configured to operate the stopping segment (33) to move, and the touch portion (315) or the operating portion is in rear of the post (80).

**[0005]** US patent publication number US 2015/0069196 A1 discloses a mounting bracket for slide assembly. The mounting bracket comprises a mounting bracket (34) and a stop (46). Wherein, the mounting bracket (34) comprises a side wall (42) and an end wall (44) . The end wall (44) is arranged with two installation

members (50) toward rear of the bracket (34). Wherein, the stop (46) has an end portion (84) configured to lock or block a post (22). Wherein, the end portion (84) can be released to unlock the post (22) in response to operation of a middle portion (74) or an operating portion of the stop (46). The middle portion (74) or the operating portion of the stop (46) is in rear of the post (22)

**[0006]** According to the above illustration, the bracket disclosed in each of the cases has a mounting member, such as a suspension block or pin, configured to be inserted into a hole of a post along a direction from front to rear of the post, and a locking member (or a blocking member) on the bracket can lock (or abut) the post. However, it becomes a common design to arrange the locking member (or the blocking member) for locking the post and an operating portion for unlocking the post to be in rear of the post. Thereby, when in a limited space, it is difficult to unlock the post from such type of bracket in rear of the post. Therefore, it is important to provide a bracket allowing a user to directly unlock the post from the bracket in front of the post without using tools.

### Summary of the Invention

**[0007]** This in mind, the present invention aims at providing a bracket device comprising an operating part for conveniently operating a locking member.

**[0008]** This is achieved by a bracket device according to claims 1, 6 and 11. The dependent claims pertain to corresponding further developments and improvements.

**[0009]** As will be seen more clearly from the detailed description following below, the claimed bracket device comprises a bracket comprising a first end part and a second end part, a space being defined between the first end part and the second end part; a mounting member arranged adjacent to the first end part of the bracket, the mounting member having a mounting part located in the space of the bracket; and a locking member arranged on the bracket, and comprising a locking part and an operating part, wherein the locking part of the locking member is held to be located at a locking position in the space of the bracket, the locking part of the locking member is able to be moved away from the locking position in response to operation of the operating part of locking member; wherein the operating part of the locking member is not located in the space of the bracket.

**[0010]** As will be seen more clearly from the detailed description following below, the claimed bracket device for a slide rail comprises a bracket, a base, a mounting member and a locking member. The base is attached to the bracket. The base comprises a rear part and a front part. The mounting member is adjacent to the rear part of the base. The locking member comprises an operating part configured to be operated to move the locking member from a first position to a second position. Wherein, a portion of the operating part is located adjacent to the base and between the rear part and the front part of the base. The locking member is configured to lock the brack-

et device to a post when the locking member is located at the first position.

**[0011]** As will be seen more clearly from the detailed description following below, the claimed bracket device is configured to mount a slide rail to a post. The post has a hole. The bracket device comprises a bracket, a base, a mounting member and a locking member. The base is attached to the bracket. The base comprises a rear part and a front part. The mounting member is adjacent to the rear part of the base. The mounting member is configured to penetrate through the hole of the post to be in rear of the post. The locking member comprises an operating part and a stopping part. The operating part is configured to be operated to move the locking member relative to the bracket from a first position to a second position. Wherein, the stopping part of the locking member faces toward the post when the locking member is located at the first position; and the stopping part of the locking member does not face toward the post when the locking member is located at the second position. Wherein, a front end of the operating part is away from the rear part of the base to be in front of the post.

#### Brief Description of the Drawings

**[0012]** In the following, the invention is further illustrated by way of example, taking reference to the accompanying drawings thereof:

FIG. 1 is a diagram showing by three pairs of slide rail assemblies mounted to a rack for carrying three chassis respectively according to an embodiment of the present invention;

FIG. 2 is an exploded view of a bracket device according to an embodiment of the present invention;

FIG. 3 is a diagram showing the bracket device of FIG. 2 in a first viewing angle;

FIG. 4 is a diagram showing the bracket device of FIG. 2 in a second viewing angle;

FIG. 5 is a diagram showing a slide rail mounted to a post of the rack through the bracket device according to an embodiment of the present invention;

FIG. 6 is a diagram showing the slide rail mounted to the post of the rack through the bracket device according to an embodiment of the present invention, wherein a locking member of the bracket device is located at a first position;

FIG. 7 is a diagram showing the locking member of the bracket device of FIG. 6 located at a second position in response to operation of an operating part;

FIG. 8 is a diagram showing the bracket device of FIG. 7 being detachable from the post;

FIG. 9 is an exploded view of an operating part and a locking part according to an embodiment of the present invention; and

FIG. 10 is a diagram showing assembly of the operating part and the locking part of FIG. 9.

#### Detailed Description

**[0013]** FIG. 1 is a diagram showing three pairs of slide rail assemblies 20 being mounted to a rack 22. Specifically, the rack 22 comprises a pair of first posts 24a and a pair of second posts 24b. Each of the slide rail assemblies 20 comprises a first rail 26 and a second rail 27 movable relative to the first rail 26. Wherein, two portions of the first rail 26 are mounted to the first post 24a and the second post 24b through a first bracket device 28 and a second bracket device 30 respectively. A carried object 32 can be mounted to the second rail 27. The carried object 32 can be a chassis of an electronic apparatus or a drawer. The carried object 32 can be located inside the rack 22 (such as in a status shown in FIG. 1), or the carried object 32 can be pulled out of the rack 22 by moving the second rail 27 relative to the first rail 26.

**[0014]** As shown in FIG. 2 and FIG. 3, the first bracket device 28 (hereinafter referred to as bracket device 28) comprises a bracket 34, at least one mounting member 36 and a locking member 38.

**[0015]** The bracket 34 comprises a side plate 42. Preferably, the bracket 34 further comprises an end plate 44 bent relative to the side plate 42. In the present embodiment, the side plate 42 is substantially perpendicularly connected to the end plate 44. The bracket 34 comprises a first end part 43a and a second end part 43b opposite to the first end part 43a. A space 45 is defined between the first end part 43a and the second end part 43b. In addition, the side plate 42 is formed with an opening 46, at least one ear part 48 adjacent to the opening 46 and a connecting part 50. In the present embodiment, the side plate 42 is formed with two ear parts 48. The two ear parts 48 are located at two sides of the opening 46. Each of the ear parts 48 is bent relative to the side plate 42. In the present embodiment, the ear part 48 is substantially perpendicularly connected to the side plate 42.

**[0016]** The mounting member 36 is arranged adjacent to the first end part 43a of the bracket 34. The mounting member 36 comprises a mounted part 37 located in the space 45 of the bracket 34. Preferably, the bracket device 28 further comprises a base 35 attached to the bracket 34. For example, the base 35 can be attached to the end plate 44 of the bracket 34. The mounting member 36 is adjacent to a rear part 52a of the base 35. Preferably, the mounting member 36 penetrates through the end plate 44, and the end plate 44 is located at a side of the rear part 52a of the base 35. In the present embodiment, the bracket device 28 comprises two mounting members 36, and the two mounting members 36 are spaced from each other. Preferably, the bracket 34 further comprises an engaging feature 54. In the present embodiment, the engaging feature 54 can be a hook, and the engaging feature 54 is located between the two mounting members 36. Moreover, the base 35 is not limited to the arrangement shown in FIG. 2 and FIG. 3. In other embodiments of the present invention, the base 35 can be in a plate shape or other shape.

**[0017]** The locking member 38 is arranged on the bracket 34. Specifically, the locking member 38 comprises a locking part 39 and an operating part 40. Wherein, the locking part 39 of the locking member 38 is held at a locking position P1 in the space 45 of the bracket 34. The locking part 39 of the locking member 38 is able to be moved away from the locking position P1 in response to operation of the operating part 40 of the locking member 38. The locking member 38 is movably mounted to the side plate 42 of the bracket 34. For example, the locking member 38 is pivoted to the two ear parts 48 by an pivotal member 56. Preferably, the bracket device 28 further comprises an elastic member 58. The elastic member 58 is arranged between the connecting part 50 and the locking member 38. The elastic member 58 can be an elastic piece or a spring. The locking member 38 is held at a first position P1 (such as the locking position P1) in response to an elastic force provided by the elastic member 58. Preferably, the locking part 39 of the locking member 38 is formed with a hole or a slot corresponding to the engaging feature 54 of the bracket 34. On the other hand, in other embodiments of the present invention, the engaging feature 54 can be formed with a hole or a slot, and the locking part 39 can be a hook corresponding to the engaging feature 54, but the present invention is not limited thereto. When the locking member 38 is located at the first position P1, the locking part 39 of the locking member 38 is configured to abut against or engage with the engaging feature 54 of the bracket 34.

**[0018]** As shown in FIG. 2, FIG. 3 and FIG. 4, the operating part 40 can be directly or indirectly connected to the locking part 39. In the present embodiment, the operating part 40 and the locking part 39 are integrally formed in one piece. Preferably, the bracket device 28 further comprises a sleeve 41 sleeved on the operating part 40.

**[0019]** As shown in FIG. 5, the bracket device 28 is attached to the first rail 26. For example, the bracket device 28 can be attached to the first rail 26 by riveting, screwing, welding or engaging. The first rail 26 can be mounted to the first post 24a through the bracket device 28. Specifically, the first post 24a has a plurality of holes. In the present embodiment, the first post 24a has a first hole 62a, a second hole 62b and a third hole 62c. Wherein, the two mounting members 36 are configured to penetrate through the first hole 62a and the second hole 62b of the first post 24a respectively, and the engaging feature 54 is configured to penetrate through the third hole 62c. On the other hand, when the locking member 38 is located at the first position P1 (or the locking position), a stopping part 64 of the locking member 38 faces toward the first post 24a in order to lock the first post 24a. According to such arrangement, the bracket device 28 can be mounted and locked to the first post 24a.

**[0020]** As shown in FIG. 6, the locking member 38 corresponds to the opening 46. A front end of the operating part 40 is away from the rear part 52a of the base 35 by a distance L. In the present embodiment, the front end

of the operating part 40 is extended the distance L toward a front part 52b of the base 35 to be in front of the first post 24a. For example, the front end of the operating part 40 is located adjacent to the base 35 and between the rear part 52a and the front part 52b of the base 35.

**[0021]** When each of the mounting members 36 and the engaging feature 54 penetrates through the corresponding hole 62a, 62b and 62c (only the hole 62a is shown in FIG. 6) of the first post 24a to be in rear of the first post 24a, and the locking member 38 is held at the first position P1 (or the locking position) in response to the elastic force provided by the elastic member 58, the stopping part 64 of the locking member 38 faces toward the first post 24a or the end plate 44 of the bracket 34 in order to lock the first post 24a. Moreover, when the locking member 38 is located at the first position P1 (or the locking position), the engaging feature 54 is configured to abut against or engage with the locking part 39.

**[0022]** As shown in FIG. 7, when a user stands in front of the first post 24a (also refer to FIG. 1, the user can stand in front of the first post 24a or the carried objects 32), the user can conveniently operate, such as applying a force F to the operating part 40 or the sleeve 41, in order to move the locking member 38 from the first position P1 to a second position P2 (such as a unlocking position) relative to the side plate 42 of the bracket 34. In other words, the operating part 40 of the locking member 38 is not located in the space 45 of the bracket 34. Wherein, when the locking member 38 is located at the second position P2, the stopping part 64 of the locking member 38 does not face toward the first post 24a or the end plate 44 of the bracket 34. That is to say, the bracket device 28 is in a unlocking status relative to the first post 24a.

**[0023]** As shown in FIG. 8, when the bracket device 28 is in the unlocking status, the user can apply a force along a direction D to move the mounting members 36 and the engaging feature 54 away from the corresponding holes 62a, 62b, 62c (only the hole 62a is shown in FIG. 8) of the first post 24a, in order to further detach the first rail 26 from the first post 24a.

**[0024]** FIG. 9 and FIG. 10 are diagrams showing arrangement of an operating part 200 and a locking part 202 according to another embodiment of the present invention. Wherein, the operating part 200 and the locking part 202 are not integrally formed in one piece. Specifically, the operating part 200 and the locking part 202 are connected to each other by corresponding structures, such as a first structure 204 and a second structure 206. Wherein, the first structure 204 and the second structure 206 can be a combination of protruded and recessed structures or a combination of a hook and a hole (slot). Or, the operating part 200 and the locking part 202 can be connected to each other by welding, screwing or adhering.

## Claims

1. A bracket device (28), comprising:

a bracket (34) comprising a first end part (43a) and a second end part (43b), a space (45) being defined between the first end part (43a) and the second end part (43b);  
a mounting member (36) arranged adjacent to the first end part (43a) of the bracket (34), the mounting member (36) having a mounting part located in the space (45) of the bracket (34); and

**characterized by:**

a locking member (38) arranged on the bracket (34), and comprising a locking part (39, 202) and an operating part (40, 200), wherein the locking part (39, 202) of the locking member (38) is held to be located at a locking position in the space (45) of the bracket (34), the locking part (39, 202) of the locking member (38) is able to be moved away from the locking position in response to operation of the operating part (40, 200) of the locking member (38);  
wherein the operating part (40, 200) of the locking member (38) is not located in the space (45) of the bracket (34) .

2. The bracket device of claim 1, **characterized in that** the bracket (34) comprises a side plate (42) and an end plate (44) bent relative to the side plate (42), the mounting member (36) penetrates through the end plate (44), the locking member (38) is movably mounted to the side plate (42) of the bracket (34), a stopping part (64) of the locking member (38) faces toward the end plate (44) of the bracket (34) when the locking member (38) is located at the locking position, the stopping part (64) of the locking member (38) does not face toward the end plate (44) of the bracket (34) when the locking member (38) is away from the locking position.
3. The bracket device of claim 1 or 2, further **characterized by** an elastic member (58), wherein the locking member (38) is held at the locking position in response to an elastic force provided by the elastic member (58).
4. The bracket device of any of claims 1-3, **characterized in that** the bracket (34) comprises an engaging feature (54), when the locking member (38) is located at the locking position, the locking part (39, 202) is configured to abut against the engaging feature (54).
5. The bracket device of claim 4, **characterized in that** one of the engaging feature (54) and the locking part

(39, 202) is a hook.

6. A bracket device (28) for a slide rail, comprising:

a bracket (34);  
a base (35) attached to the bracket (34), the base (35) comprising a rear part (52a) and a front part (52b);  
a mounting member (36) adjacent to the rear part (52a) of the base (35); and

**characterized by:**

a locking member (38) comprising an operating part (40, 200) configured to be operated to move the locking member (38) from a first position to a second position, wherein a portion of the operating part (40, 200) is located adjacent to the base (35) and between the rear part (52a) and the front part (52b) of the base (35), the locking member (38) is configured to lock the bracket device (28) to a post (24a) when the locking member (38) is located at the first position.

7. The bracket device of claim 6, **characterized in that** the bracket (34) comprises a side plate (42) and an end plate (44) bent relative to the side plate (42), the mounting member (36) penetrates through the end plate (44), the locking member (38) is movably mounted to the side plate (42) of the bracket (34), a stopping part (64) of the locking member (38) faces toward the end plate (44) of the bracket (34) when the locking member (38) is located at the first position, the stopping part (64) of the locking member (38) does not face toward the end plate (44) of the bracket (34) when the locking member (38) is away from the first position.
8. The bracket device of claim 6 or 7, further **characterized by** an elastic member (58), wherein the locking member (38) is held at the first position in response to an elastic force provided by the elastic member (58).
9. The bracket device of any of claims 6-8, **characterized in that** the bracket (34) comprises an engaging feature (54), the locking member (38) further comprises a locking part (39, 202), when the locking member (38) is located at the first position, the locking part (39, 202) is configured to abut against the engaging feature (54).
10. The bracket device of claim 9, **characterized in that** one of the engaging feature (54) and the locking part (39, 202) is a hook.
11. A bracket device (28) configured to mount a slide rail to a post (24a), the post (24a) having a hole (62a,

62b, 62c), the bracket device (28) comprising:

a bracket (34);  
 a base (35) attached to the bracket (34), the  
 base (35) comprising a rear part (52a) and a 5  
 front part (52b);  
 a mounting member (36) adjacent to the rear  
 part (52a) of the base (35), the mounting mem-  
 ber (36) configured to penetrate through the hole  
 (62a, 62b) of the post (24a) to be in rear of the 10  
 post (24a); and

**characterized by:**

a locking member (38) comprising an operating 15  
 part (40, 200) and a stopping part (64), the op-  
 erating part (40, 200) configured to be operated  
 to move the locking member (38) relative to the  
 bracket (34) from a first position to a second po- 20  
 sition, wherein the stopping part (64) of the lock-  
 ing member (38) faces toward the post (24a)  
 when the locking member (38) is located at the  
 first position, the stopping part (64) of the locking  
 member (38) does not face toward the post (24a)  
 when the locking member (38) is located at the 25  
 second position;  
 wherein a front end of the operating part (40,  
 200) is away from the rear part (52a) of the base  
 (35) to be in front of the post (24a). 30

**12.** The bracket device of claim 11, **characterized in**  
**that** the bracket (34) comprises a side plate (42) and  
 an end plate (44) bent relative to the side plate (42),  
 the mounting member (36) penetrates through the  
 end plate (44), the locking member (38) is movably 35  
 mounted to the side plate (42) of the bracket (34).

**13.** The bracket device of claim 11 or 12, further **char-**  
**acterized by** an elastic member (58), the locking  
 member (38) is held at the first position in response 40  
 to an elastic force provided by the elastic member  
 (58).

**14.** The bracket device of any of claims 11-13, **charac-**  
**terized in that** the locking member (38) further com- 45  
 prises a locking part (39, 202), the bracket (34) com-  
 prises an engaging feature (54), when the locking  
 member (38) is located at the first position, the lock-  
 ing part (39, 202) is configured to abut against the  
 engaging feature (54). 50

**15.** The bracket device of claim 14, **characterized in**  
**that** one of the engaging feature (54) and the locking  
 part (39, 202) is a hook. 55

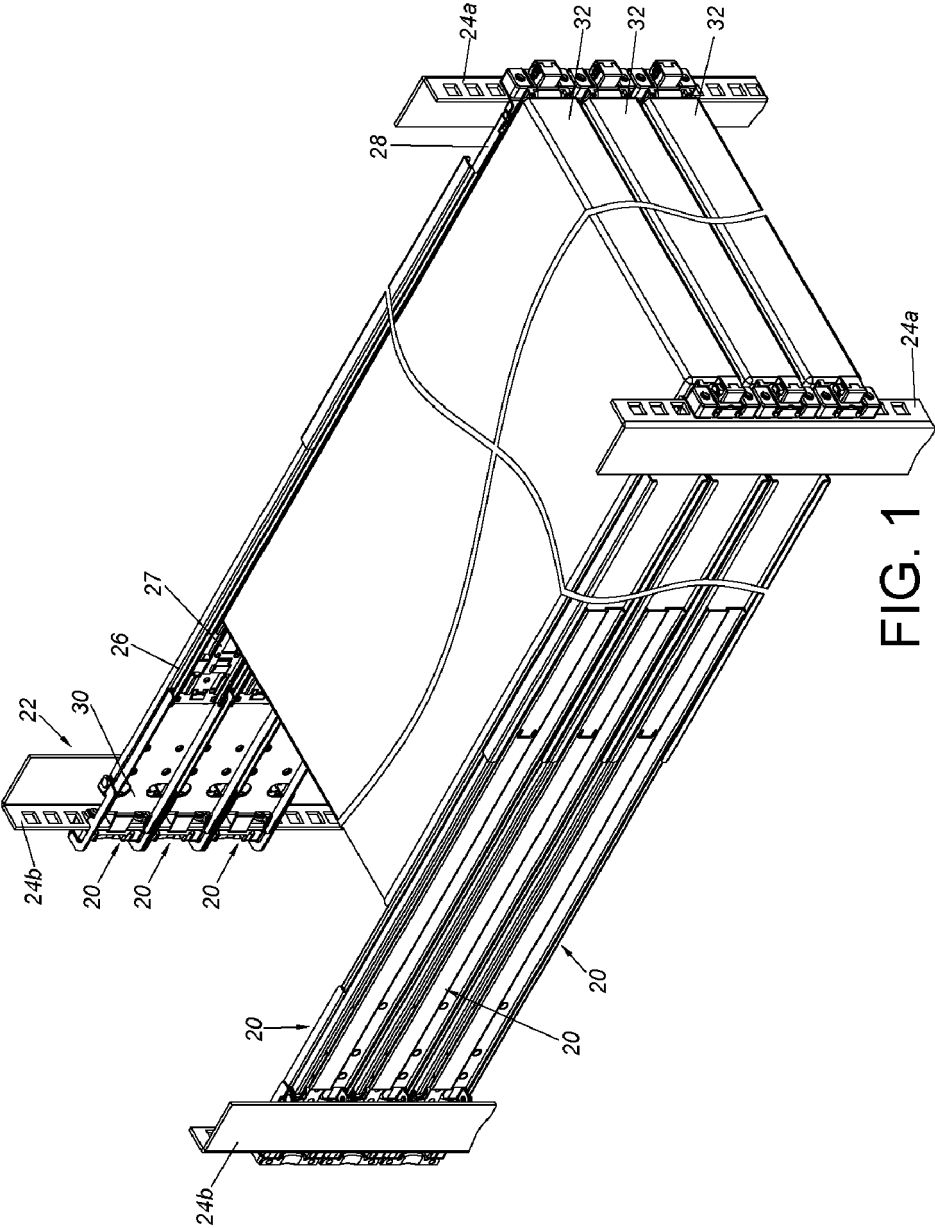

FIG. 1

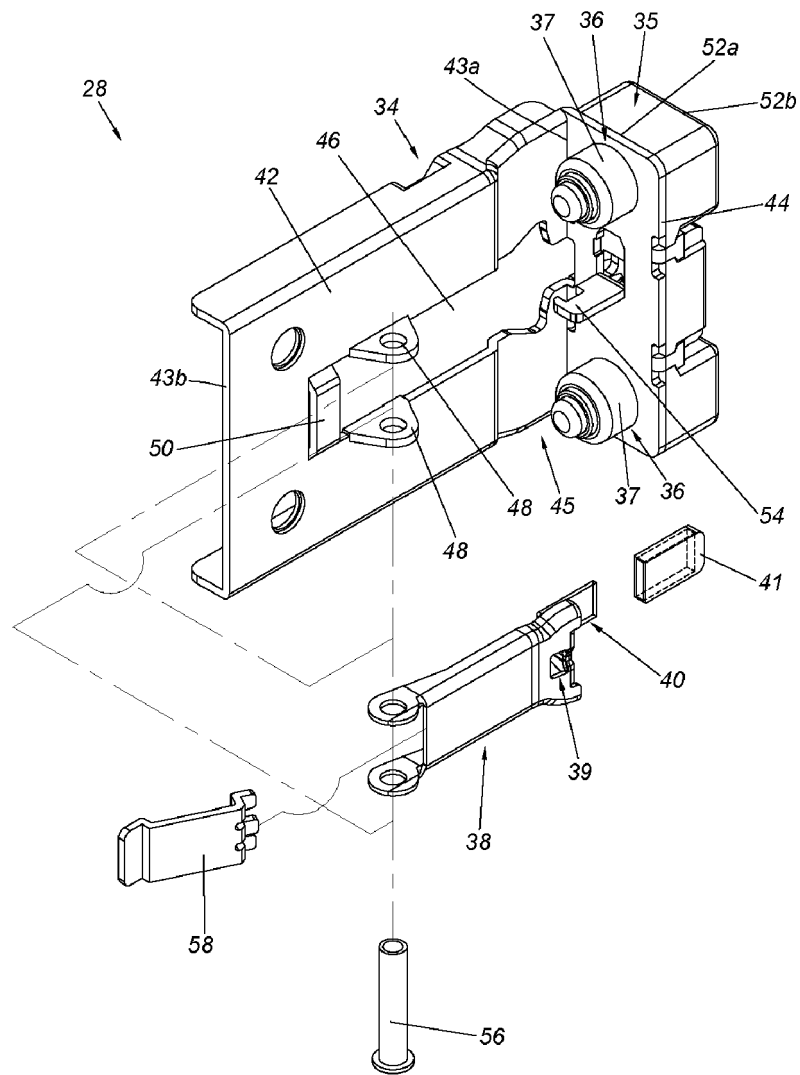

FIG. 2

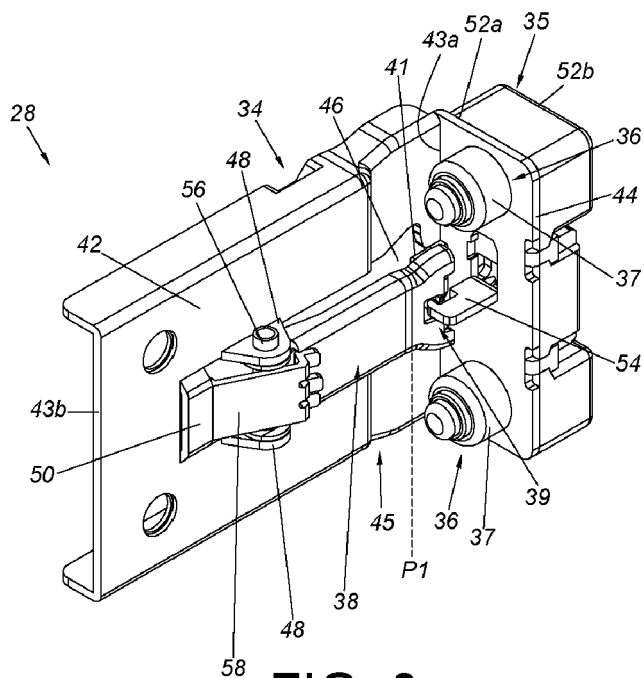

FIG. 3

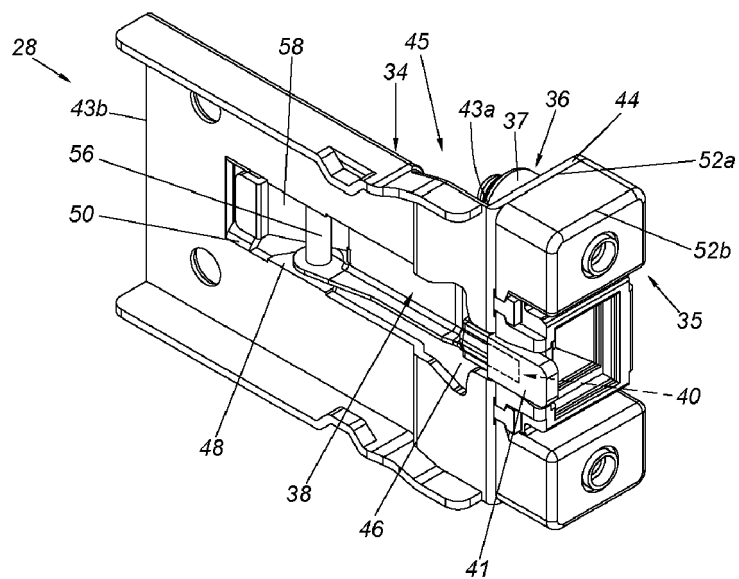

FIG. 4

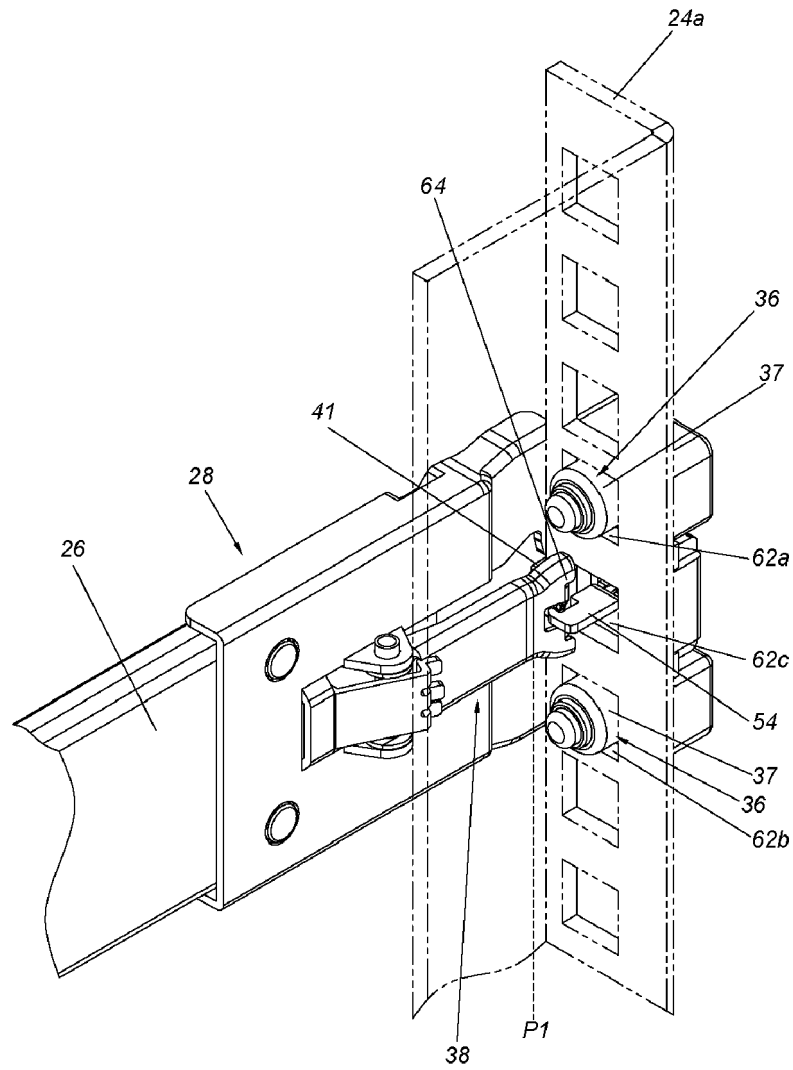

FIG. 5

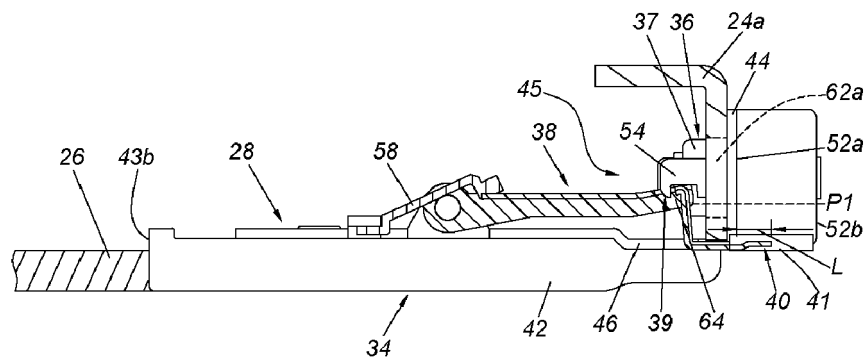

FIG. 6

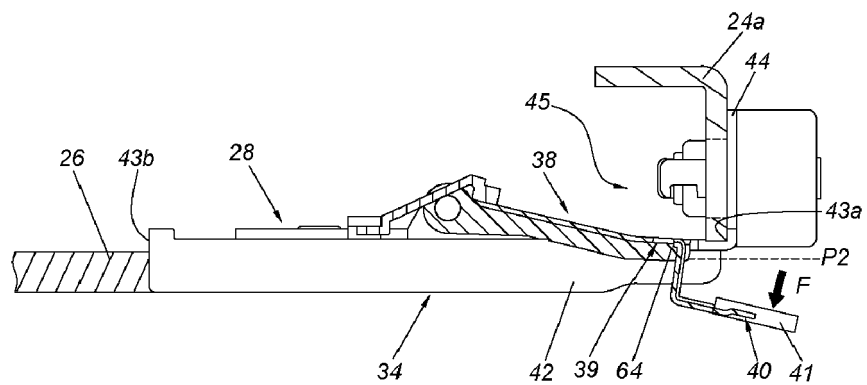

FIG. 7

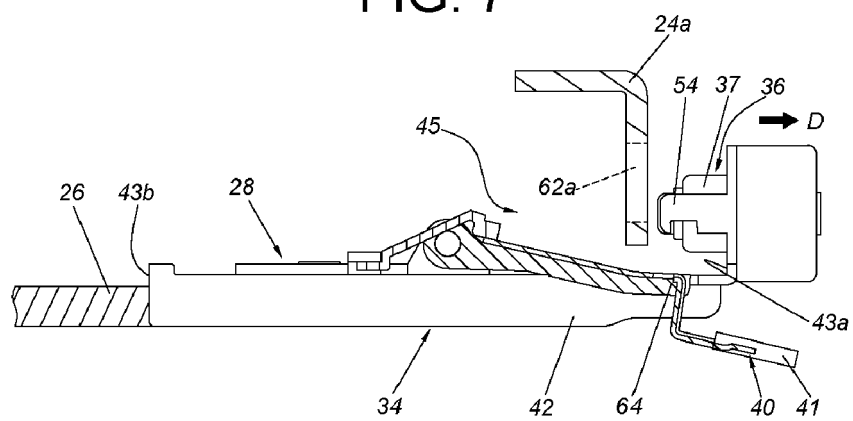

FIG. 8

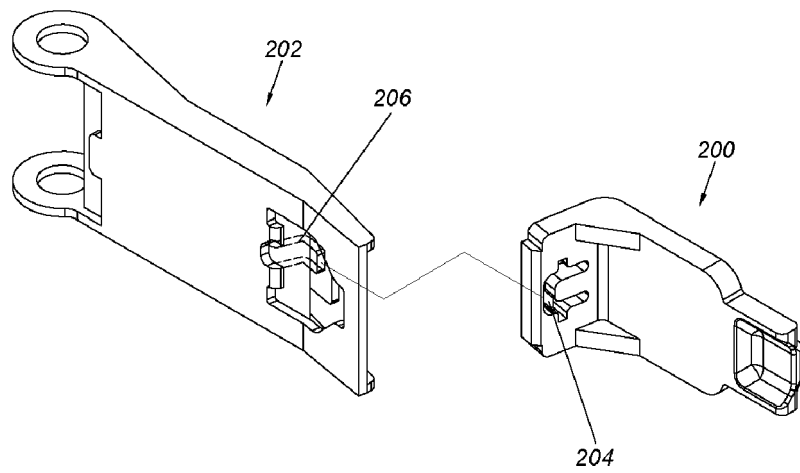

FIG. 9

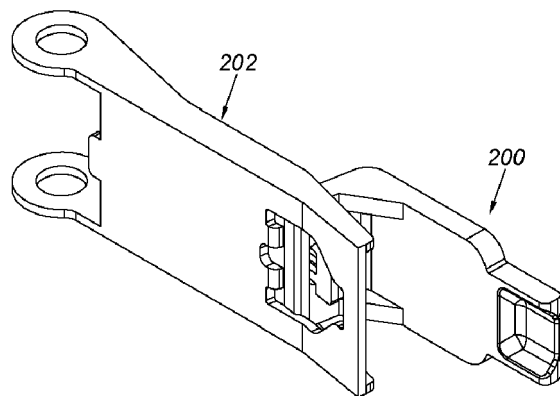

FIG. 10



## EUROPEAN SEARCH REPORT

Application Number  
EP 17 15 2827

5

10

15

20

25

30

35

40

45

50

55

2

EPO FORM 1503 03.82 (P04C01)

DOCUMENTS CONSIDERED TO BE RELEVANT			
Category	Citation of document with indication, where appropriate, of relevant passages	Relevant to claim	CLASSIFICATION OF THE APPLICATION (IPC)
A	US 2008/087781 A1 (CHEN KEN-CHING [TW] ET AL) 17 April 2008 (2008-04-17) * paragraph [0024] - paragraph [0025]; figure 1 *	1-15	INV. H05K7/14
A	DE 20 2007 018054 U1 (KING SLIDE WORKS CO LTD [TW]) 27 March 2008 (2008-03-27) * paragraph [0034] - paragraph [0035]; figures 2-5 *	1-15	
A	US 2014/363109 A1 (CHEN KEN-CHING [TW] ET AL) 11 December 2014 (2014-12-11) * paragraph [0032]; figure 5 *	1-15	
			TECHNICAL FIELDS SEARCHED (IPC)
			H05K
The present search report has been drawn up for all claims			
Place of search The Hague		Date of completion of the search 21 September 2017	Examiner Rubenowitz, Astrid
CATEGORY OF CITED DOCUMENTS X : particularly relevant if taken alone Y : particularly relevant if combined with another document of the same category A : technological background O : non-written disclosure P : intermediate document T : theory or principle underlying the invention E : earlier patent document, but published on, or after the filing date D : document cited in the application L : document cited for other reasons & : member of the same patent family, corresponding document			

**ANNEX TO THE EUROPEAN SEARCH REPORT  
ON EUROPEAN PATENT APPLICATION NO.**

EP 17 15 2827

5

This annex lists the patent family members relating to the patent documents cited in the above-mentioned European search report.  
The members are as contained in the European Patent Office EDP file on  
The European Patent Office is in no way liable for these particulars which are merely given for the purpose of information.

21-09-2017

10

Patent document cited in search report	Publication date	Patent family member(s)	Publication date
US 2008087781 A1	17-04-2008	NONE	
DE 202007018054 U1	27-03-2008	NONE	
US 2014363109 A1	11-12-2014	NONE	

15

20

25

30

35

40

45

50

55

EPO FORM P0459

For more details about this annex : see Official Journal of the European Patent Office, No. 12/82

**REFERENCES CITED IN THE DESCRIPTION**

*This list of references cited by the applicant is for the reader's convenience only. It does not form part of the European patent document. Even though great care has been taken in compiling the references, errors or omissions cannot be excluded and the EPO disclaims all liability in this regard.*

**Patent documents cited in the description**

- US 7552899 B2 [0002]
- US 7694926 B2 [0003]
- US 8328300 B2 [0004]
- US 20150069196 A1 [0005]