



(12) **EUROPEAN PATENT APPLICATION**

(43) Date of publication:  
**28.03.2018 Bulletin 2018/13**

(51) Int Cl.:  
**B61D 5/00 (2006.01)** **B61F 1/08 (2006.01)**  
**B61F 1/12 (2006.01)**

(21) Application number: **17460061.9**

(22) Date of filing: **12.09.2017**

(84) Designated Contracting States:  
**AL AT BE BG CH CY CZ DE DK EE ES FI FR GB GR HR HU IE IS IT LI LT LU LV MC MK MT NL NO PL PT RO RS SE SI SK SM TR**  
Designated Extension States:  
**BA ME**  
Designated Validation States:  
**MA MD**

- **DOMAGALA, Marcin**  
**58-100 Swidnica (PL)**
- **KOWALSKI, Tomasz**  
**58-100 Swidnica (PL)**
- **KAKOWCZYK, Wieslaw**  
**58-100 Swidnica (PL)**
- **RAFINSKI, Jan**  
**05-827 Grodzisk Mazowiecki (PL)**
- **STUDZINSKI, Dionizy**  
**58-100 Swidnica (PL)**
- **SZMIDT, Tomasz**  
**58-100 Swidnica (PL)**

(30) Priority: **19.09.2016 PL 41876116**

(71) Applicant: **WAGONY SWIDNICA Spolka Akcyjna**  
**58-100 Swidnica (PL)**

(72) Inventors:  
• **CYCHOWSKI, Henryk**  
**58-100 Swidnica (PL)**

(74) Representative: **Bartula-Toch, Marta**  
**Narama 181**  
**32-095 Iwanowice (PL)**

(54) **RAILWAY WAGON UNDERFRAME, IN PARTICULAR TANK WAGON**

(57) The object of the invention is a railway wagon underframe, in particular tank wagon.

The underframe is characterized in that, each bolster (7) has two webs, inner (10) and outer (11) of different heights joined in the central part by walls (12) symmetrical with respect to the longitudinal axis of the underframe,

from the bottom it is closed with a bolster lower flange (13), formed from a sheet metal and from the top with a bolster upper flange (15), formed from a sheet metal, the bolster upper flange (15) being supported by the upper edges of the inner (10) and outer (11) web, and its cross-section resembling the stretched letter "Z".

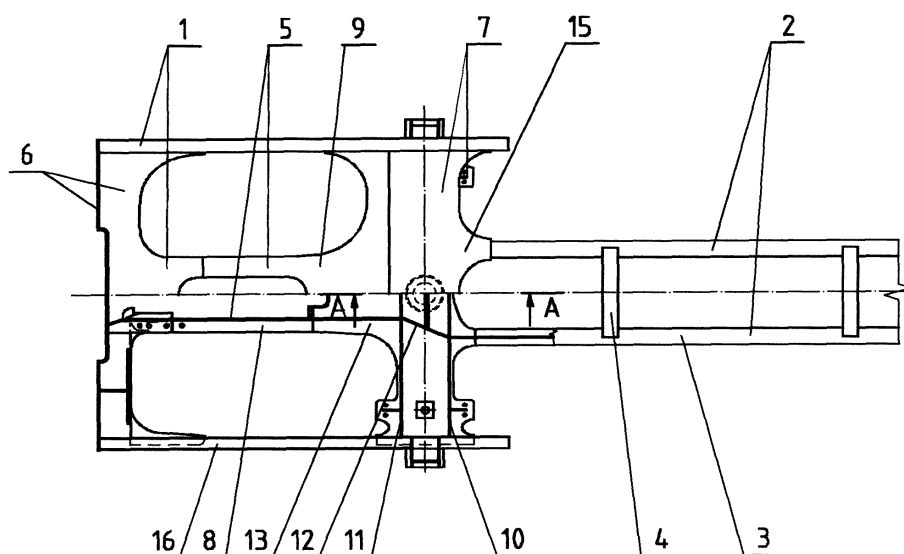

Fig. 1

## Description

**[0001]** The object of the invention is a railway wagon underframe, in particular tank wagon.

**[0002]** The underframe for freight wagons, in particular tank wagons known from the Polish utility model No. PL60303Y1 is characterized in that the outermost parts of the underframe, composed of the buffer beam and the coupling bar such that the lower planes of the coupling bar and the longitudinal members form one plane, are connected by means of anchor plates to both ends of the central part composed of longitudinal members connected by means of a torsion bar at the king-pin support. The ends of buffer beams are connected to appropriate ends of torsion bars by means of side sills formed from K-bar whose vertical longitudinal frame has a welded horizontal flat rod, with fifth wheel coupling side sheet metals mounted thereon, joined with saddle webs set on torsion bars and paired by washers.

**[0003]** An underframe of a freight wagon with spindles for attaching containers is known from Polish Patent Publication No. PL201607B1. Side sills of the underframe are composed of beams, which contain horizontal belts and horizontal lower belts connected by vertical webs, the vertically oriented spindles being connected to the upper belts and are next to them on the jibs. The side sill webs are located asymmetrically with respect to the vertical axis of symmetry of its cross-section such that they are offset in the direction of the spindles, the vertical axis of each spindle passing through the shear centre of the cross-section of the side sill.

**[0004]** A frame of a wagon, in particular a tank wagon, known from a Polish Patent Publication No. PL186 041B1 has two independent sets of bolsters, each consisting of two transverse webs joined in the central part of the beam with two vertical walls arranged in parallel and symmetrically with respect to the longitudinal axis of the frame. As the extension of these walls, two longitudinal front walls are attached to the front web, terminated by a thick vertical front plate. In analogy to the above, two rear longitudinal vertical walls are attached to the rear web, to the ends of which a transverse vertical rear appropriately thick plate is attached. The central part of the bolster is topped with a sheet metal bent at the centre longitudinally with a radius corresponding to the outside diameter of the tank. From the bottom the central part of the bolster is covered with a plate, to which a known king-pin mounting flange is attached. Upper horizontal sheet metals and bottom sheet metals covering the ends of the bolster have variable shapes with longitudinal dimensions increasing in the direction of the middle plate and bottom plate and towards the outer beams. The above upper and lower sheet metals on each side of the bolster are connected by a vertical bracket arranged obliquely to the longitudinal axis of the frame. One vertical edge of the bracket is connected to the rear web and the other one to the outer beam. From the front, arched vertical ribs are mounted to the lower sheet metal to eliminate the stress concen-

tration in the horizontal sheet metals from the drawbar coupling box. Vertical ribs connected with the webs by means of the ends are mounted at the lower sheet metals in places where the side bearings are fastened. Independent assembly of the drawbar coupling box, whose other end is connected to the buffer beam assembly, is fastened to the front transverse plate of a bolster. The end of the independent top beam assembly is fastened to the rear plate of the bolster. This beam, apart of known C-section cross-bars, has horizontal sheet metal cross-bars with extended ends, which are used to connect them to the webs.

**[0005]** The essence of the underframe according to the invention consists in that each bolster has two webs, inner and outer, of different heights joined in the central part by walls symmetrical with respect to the longitudinal axis of the underframe. The bolster is closed from the top with a bolster lower flange and bolster upper flange, made of sheet metals. The bolster upper flange is supported by upper edges of the inner web and outer web, and in the cross-section its shape is similar to the stretched letter "Z".

**[0006]** Preferably, the outer web incorporated in the bolster at the central part of the underframe has a height equal to the height of the central part of the underframe and which is smaller than the height of the outer web enclosed in the bolster from the coupling bar side and having a height equal to the height of the coupling bar.

**[0007]** Railway wagon underframe, in particular tank wagon allows the fifth wheel couplings of the tank mounted on the lowered part of the bolster to be mounted on the wagon of the tank with a bigger diameter, and thus to increase the tank capacity without increasing the length of the wagon, in particular for long railway wagons railway regulations make it impossible to increase the length of the wagon. Moreover, it allows lowering the height of the bearing beams of the central part and thus lowering the mass of the whole underframe, as a result of which the capacity of the wagon increases.

**[0008]** The object of the invention in the embodiment is shown in the drawing, which in Fig. 1 presents an underframe in a top view, with a partial cross-section, Fig. 2 - A-A cross-section through the bolster.

**[0009]** A railway wagon underframe, in particular on a tank wagon has two outermost parts of the underframe 1 interconnected with the central part 2. Central part of the underframe 2 consists of two bearing beams 3 parallel to each other connected with cross-bars 4. The outermost part of the underframe 1 consists of a coupling bar 5 consisting of two parallel angles 8 covered with a coupling bar upper flange 9 formed from a sheet metal. Buffer beam 6 shaped like a welded C-section is fastened on one end of the coupling bar 5 and the bolster 7 is fastened on the other end of the coupling bar 5. The bolster 7 with a box construction has two webs, inner 10 and outer 11 one of different heights, connected with walls 12 arranged symmetrically with respect to the longitudinal axis

of the underframe connected in the central part, from the bottom it is closed with a bolster lower flange 13 formed from a sheet metal and from the top with a bolster upper flange 15 also formed from a sheet metal. The inner web 10 arranged in the bolster 7 from the central part of the underframe 2 has a smaller height equal to the height of the central part of the underframe 2, and the outer web 11 arranged in the bolster from the side of the coupling bar 5 has a higher height equal to the height of the coupling bar 5. A bolster upper flange 15 is supported by the upper edges of the inner 10 and outer webs, and its cross-section resemble the stretched letter "Z". King-pin mounting flange 14 is attached to the bolster lower flange 13. From the top the coupling chamber is closed with the upper sheet metal 15 shaped so that it compensates for differences in heights of webs 10 and 11. Moreover, lateral ends of the bolsters 7 are connected to the ends of the buffer beam 6 by means of external beams 16.

wherein the bolster (7) is closed from the bottom and from the top with a bar lower flange (13) and bolster upper flange (15), made of sheet metals, while the bolster upper flange (15) is supported by the upper edges of the inner (10) and outer (11) web, and in the cross-section its shape is similar to the stretched letter "Z".

2. An underframe according to claim 1 **characterized in that**, the outer web (10) incorporated in the bolster (7) at the central part of the underframe (2) has a height equal to the height of the central part of the underframe (2) and which is smaller than the height of the outer web (11) enclosed in the bolster (7) from the coupling bar side (5) and having a height equal to the height of the coupling bar (5).

#### List of designations:

#### [0010]

1. the outermost part of the underframe,
2. the central part of the underframe,
3. bearing beam,
4. crossbar,
5. coupling bar,
6. buffer beam,
7. bolster,
8. angle,
9. coupling bar upper flange,
10. inner web,
11. outer web,
12. wall,
13. bolster lower flange,
14. flange,
15. bolster upper flange,
16. external beam.

#### Claims

1. A railway wagon underframe, in particular tank wagon comprising two outermost parts of the underframe interconnected with the central part, having two bearing beams parallel to each other connected with cross-bars, while each outermost part of the underframe has a coupling bar, consisting of two parallel angles covered with a coupling bar upper flange, buffer beam shaped like a C-section being fastened on one end of the coupling bar and the bolster with a box construction formed of two parallel webs being fastened on the other end of the coupling bar, **characterized in that** each bolster (7) has two webs, inner (10) and outer (11) of different heights joined in the central part by walls (12) symmetrical with respect to the longitudinal axis of the underframe,

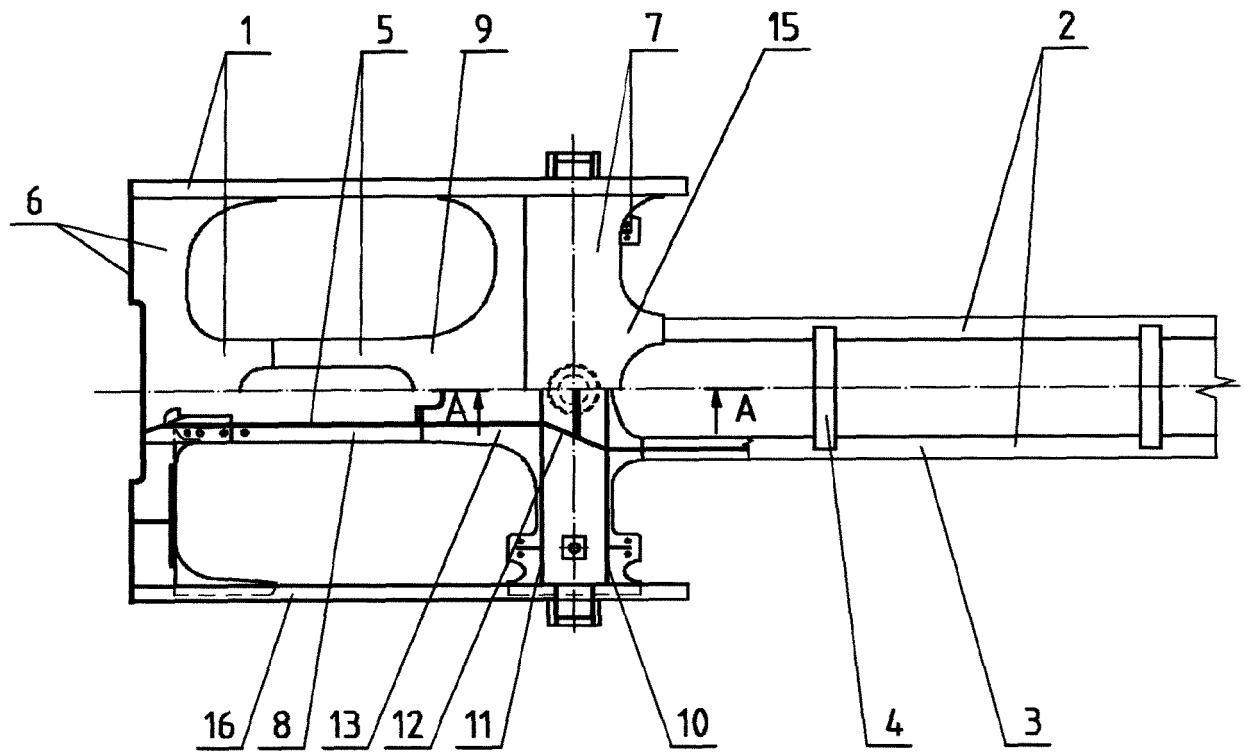

Fig. 1

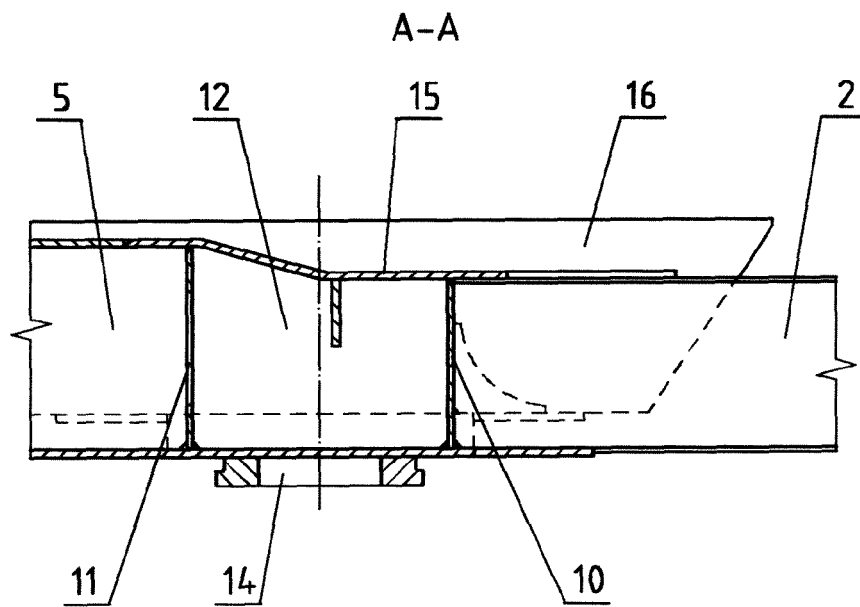

Fig. 2



## EUROPEAN SEARCH REPORT

Application Number  
EP 17 46 0061

5

10

15

20

25

30

35

40

45

50

55

2

EPO FORM 1503 03.82 (P04C01)

DOCUMENTS CONSIDERED TO BE RELEVANT			
Category	Citation of document with indication, where appropriate, of relevant passages	Relevant to claim	CLASSIFICATION OF THE APPLICATION (IPC)
A	EP 0 526 894 A1 (GRAAFF GMBH [DE]) 10 February 1993 (1993-02-10) * the whole document *	1,2	INV. B61D5/00 B61F1/08 B61F1/12
A	FR 2 669 287 A1 (LINKE HOFMANN BUSCH [DE]) 22 May 1992 (1992-05-22) * the whole document *	1,2	
A,D	PL 186 041 B1 (LISOWSKI EDWARD [PL]) 30 September 2003 (2003-09-30) * the whole document *	1,2	
A	FR 2 078 398 A5 (LINKE HOFMANN BUSCH) 5 November 1971 (1971-11-05) * the whole document *	1,2	
			TECHNICAL FIELDS SEARCHED (IPC)
			B61D B61F
The present search report has been drawn up for all claims			
Place of search <b>Munich</b>		Date of completion of the search <b>12 February 2018</b>	Examiner <b>Awad, Philippe</b>
CATEGORY OF CITED DOCUMENTS X : particularly relevant if taken alone Y : particularly relevant if combined with another document of the same category A : technological background O : non-written disclosure P : intermediate document		T : theory or principle underlying the invention E : earlier patent document, but published on, or after the filing date D : document cited in the application L : document cited for other reasons ..... & : member of the same patent family, corresponding document	

**ANNEX TO THE EUROPEAN SEARCH REPORT  
ON EUROPEAN PATENT APPLICATION NO.**

EP 17 46 0061

5

This annex lists the patent family members relating to the patent documents cited in the above-mentioned European search report.  
The members are as contained in the European Patent Office EDP file on  
The European Patent Office is in no way liable for these particulars which are merely given for the purpose of information.

12-02-2018

10

15

20

25

30

35

40

45

50

55

Patent document cited in search report	Publication date	Patent family member(s)	Publication date
EP 0526894 A1	10-02-1993	AT 113911 T CZ 9202254 A3 DE 4126166 A1 EP 0526894 A1 HU 210416 B SK 225492 A3	15-11-1994 17-02-1993 11-02-1993 10-02-1993 28-04-1995 06-10-1993
FR 2669287 A1	22-05-1992	DE 4037014 A1 FR 2669287 A1 IT 1251711 B	21-05-1992 22-05-1992 20-05-1995
PL 186041 B1	30-09-2003	NONE	
FR 2078398 A5	05-11-1971	CH 535671 A DE 7003621 U FR 2078398 A5	15-04-1973 18-06-1970 05-11-1971

EPO FORM P0459

For more details about this annex : see Official Journal of the European Patent Office, No. 12/82

**REFERENCES CITED IN THE DESCRIPTION**

*This list of references cited by the applicant is for the reader's convenience only. It does not form part of the European patent document. Even though great care has been taken in compiling the references, errors or omissions cannot be excluded and the EPO disclaims all liability in this regard.*

**Patent documents cited in the description**

- PL 60303 Y1 [0002]
- PL 201607 B1 [0003]
- PL 186041 B1 [0004]