



(12) **CORRECTED EUROPEAN PATENT SPECIFICATION**

(15) Correction information:
Corrected version no 1 (W1 B1)
Corrections, see
Sequence listing
Remarks
Sequence listing replaced or added

(51) International Patent Classification (IPC):
C07K 14/725 ^(2006.01) **A61K 35/14** ^(2015.01)
C12N 5/10 ^(2006.01) **C12N 15/86** ^(2006.01)

(52) Cooperative Patent Classification (CPC):
A61K 35/17; A61P 35/00; C07K 14/7051;
A61K 38/00

(48) Corrigendum issued on:
04.10.2023 Bulletin 2023/40

(45) Date of publication and mention
of the grant of the patent:
07.06.2023 Bulletin 2023/23

(21) Application number: **17203843.2**

(22) Date of filing: **28.03.2013**

(54) **COMBINATORIAL GAMMA 9 DELTA 2 T CELL RECEPTOR CHAIN EXCHANGE**
KOMBINATORISCHER GAMMA-9-DELTA-2-T-ZELLEN-REZEPTORKETTENAUSTAUSCH
ÉCHANGE DE CHAÎNE DE RÉCEPTEURS DE LYMPHOCYTES T GAMMA 9 DELTA 2
COMBINATOIRES

(84) Designated Contracting States:
AL AT BE BG CH CY CZ DE DK EE ES FI FR GB
GR HR HU IE IS IT LI LT LU LV MC MK MT NL NO
PL PT RO RS SE SI SK SM TR

(30) Priority: **28.03.2012 US 201261616440 P**
21.09.2012 US 201261703788 P

(43) Date of publication of application:
13.06.2018 Bulletin 2018/24

(62) Document number(s) of the earlier application(s) in
accordance with Art. 76 EPC:
13716461.2 / 2 831 109

(73) Proprietor: **Gadeta B.V.**
3584 CM Utrecht (NL)

(72) Inventors:
• **Kuball, Jürgen Herbert Ernst**
1215 JG Hilversum (NL)
• **Gründer, Elsa-Cordula**
2801 VJ Gouda (NL)

• **Marcu, Victoria**
5353106 Givatayim (IL)

(74) Representative: **Nederlandsch Octrooibureau**
P.O. Box 29720
2502 LS The Hague (NL)

(56) References cited:
WO-A1-2006/056733

• **DATABASE Geneseq [Online] 20 May 2004**
(2004-05-20), "Human tumour-associated
antigenic target (TAT) polypeptide #22.",
XP002778544, retrieved from EBI accession no.
GSP:ADL06523 Database accession no.
ADL06523 -& WO 2004/016225 A2 (GENENTECH
INC [US]) 26 February 2004 (2004-02-26)

Note: Within nine months of the publication of the mention of the grant of the European patent in the European Patent Bulletin, any person may give notice to the European Patent Office of opposition to that patent, in accordance with the Implementing Regulations. Notice of opposition shall not be deemed to have been filed until the opposition fee has been paid. (Art. 99(1) European Patent Convention).

- DATABASE Geneseq [Online] 23 September 2002 (2002-09-23), "Human prostate specific protein (PSP) #7.", XP002778545, retrieved from EBI accession no. GSP:AAE24064 Database accession no. AAE24064 -& WO 02/24718 A1 (DIADEXUS INC [US]; SUN YONGMING [US]; RECIPON HERVE [US]; CAFFERKEY RO) 28 March 2002 (2002-03-28)
- DATABASE Geneseq [Online] 5 March 2009 (2009-03-05), "Human PRO amino acid sequence SEQ ID NO:2103.", XP002778546, retrieved from EBI accession no. GSP:AUZ26487 Database accession no. AUZ26487 -& WO 2005/016962 A2 (GENENTECH INC [US]; ABBAS ALEXANDER [US]; CLARK HILARY [US]; OUYANG WE) 24 February 2005 (2005-02-24)
- DATABASE Geneseq [Online] 15 June 2007 (2007-06-15), "Human lymphocyte clone G 115 soluble TCR Vgamma chain.", XP002778547, retrieved from EBI accession no. GSP:AAR55705 Database accession no. AAR55705 -& WO 94/12648 A2 (INST NAT SANTE RECH MED [FR]; IMMUNOTECH SA [FR]; BONNEVILLE MARC [FR]) 9 June 1994 (1994-06-09)
- DATABASE USPTO Proteins [Online] 10 August 1998 (1998-08-10), "Sequence 17 from patent US 5723309.", XP002778548, retrieved from EBI accession no. USPOP:I90500 Database accession no. AAC30862 -& US 5 723 309 A (BONNEVILLE MARC [FR]) 3 March 1998 (1998-03-03)
- D. KABELITZ ET AL: "Perspectives of T Cells in Tumor Immunology", CANCER RESEARCH, vol. 67, no. 1, 1 January 2007 (2007-01-01), pages 5-8, XP055069391, ISSN: 0008-5472, DOI: 10.1158/0008-5472.CAN-06-3069
- FISCH P ET AL: "RECOGNITION BY HUMAN V-GAMMA-9-V-DELTA-2 T CELLS OF A GROEL HOMOLOG ON DAUDI BURKITT'S LYMPHOMA CELLS", SCIENCE (WASHINGTON D C), vol. 250, no. 4985, 1990, pages 1269-1273, XP002700183, ISSN: 0036-8075
- DIETER KABELITZ ET AL: "Potential of human ?? T lymphocytes for immunotherapy of cancer", INTERNATIONAL JOURNAL OF CANCER, vol. 112, no. 5, 10 December 2004 (2004-12-10), pages 727-732, XP055069912, ISSN: 0020-7136, DOI: 10.1002/ijc.20445
- X. XI ET AL: "The recognition of TCR to protein antigen does not depend on the hydrophobic I97 residue of CDR3", INTERNATIONAL IMMUNOLOGY, vol. 22, no. 4, 1 April 2010 (2010-04-01), pages 299-306, XP055069895, ISSN: 0953-8178, DOI: 10.1093/intimm/dxq011
- GRUNDER CORDULA ET AL: "gamma9-and delta 2-CDR3 Domains Regulate Functional Avidity of T Cells Harboring c9d2 T Cell Receptors", JOURNAL OF IMMUNOTHERAPY, vol. 35, no. 9, November 2012 (2012-11), page 723, XP002700184, & 27TH ANNUAL SCIENTIFIC MEETING OF THE SOCIETY-FOR-IMMUNOTHERAPY-OF-CANCER (SITC); NORTH BETHESDA, MD, USA; OCTOBER 24 -28, 2012
- MOSER BERNHARD: "Tumor-killing [gamma][delta]-TCRs take center stage.", BLOOD 20 DEC 2012, vol. 120, no. 26, 20 December 2012 (2012-12-20), pages 5093-5094, XP002700185, ISSN: 1528-0020
- STRAETEMANS T ET AL: "Towards gamma/delta TCR gene therapy: the optimal gamma/delta TCR transgene cassette", BONE MARROW TRANSPLANTATION, vol. 48, no. Suppl. 2, April 2013 (2013-04), page S72, XP002700187, & 39TH ANNUAL MEETING OF THE EUROPEAN-GROUP-FOR-BLOOD-AND-MARROW-TRANSPLANTATION (EBMT); LONDON, UK; APRIL 07 -10, 2013

Remarks:

The complete document including Reference Table(s) and the Sequence Listing(s) can be downloaded from the EPO website

DescriptionField of the invention

[0001] The invention is in the field of medicine. It relates to immunology and to cell therapy for the treatment of cancer. The invention further relates to $\alpha\beta$ T-cells expressing specific T-cell receptors that mediate anti-tumour responses and uses thereof, in the treatment of cancer.

Background art

[0002] So far, allogeneic stem cell transplantation (allo-SCT) is the only well established and proven curative cellular therapy for patients suffering from cancer. This is demonstrated by the observation that long term remissions can be in particular achieved with allo-SCT in patients with "poor-risk" leukaemia. However, cure comes at a price of severe toxicity, resulting in an overall mortality of approximately 30% of treated patients. This hampers broad clinical implementation as in particular patients with low risk cancers might have a good overall survival not justifying such aggressive therapies. The ultimate goal remains therefore the development of a non-aggressive transplantation method. This means the generation of cellular products equipped with molecular features that allow selective targeting of the cancer cell while preserving healthy tissues. This would allow a curative treatment to a large number of patients with medical need, irrespective of age.

[0003] To engineer a transplant, which may be allogeneic or autologous, to facilitate the rapid generation of e.g. tumour-reactive $\alpha\beta$ T-cells, it has been proposed to reprogram $\alpha\beta$ T-cells with genes encoding for a tumour-specific $\alpha\beta$ T-cell receptor (TCR) or a chimeric antigen receptor. Several of such receptors are already being used to redirect $\alpha\beta$ T-cells in phase I clinical trials. However, reprogramming $\alpha\beta$ T-cells with defined $\alpha\beta$ TCRs is substantially hampered by their restriction to HLA types, limiting thereby the number of patients that can be treated with one $\alpha\beta$ -TCR. In addition, pairing of introduced $\alpha\beta$ TCR chains with endogenous $\alpha\beta$ TCR chains can induce life-threatening auto-reactivity.

[0004] It has been proposed to mediate a selective anti-tumour-reactivity with a high-affinity TCR using the ability of $\gamma\delta$ 2T-cells to mediate anti-tumour-reactivity while ignoring healthy-environment (Fisch et al., 1990, Science 250, 1269-1273). Isolated $\gamma\delta$ 2T-cells may efficiently kill tumour-cells of haematological malignancies and solid tumours (Kabelitz et al., 2007, Cancer Res. 67, 5-8). However, the function and proliferation capacity of $\gamma\delta$ 2T-cells is frequently heavily impaired in cancer patients making autologous $\gamma\delta$ 2T-cells less attractive for immune interventions. T-cells having a $\gamma\delta$ TCR with a mutation in amino acid residue 97 can bind specifically ovarian tumour cells (Xi et al., 2010, International Immunology, 22, 299-306).

[0005] WO2004/016225 discloses compositions and methods for the diagnosis and treatment of tumor in mammals. WO02/24718 discloses compositions and methods relating to prostate specific genes and proteins. WO2005/016962 discloses compositions and methods for the treatment of immune related diseases. WO94/12648 discloses a method for producing soluble T-receptors by co-transfection, and use of resulting products. US 5,723,309 discloses the production of subunits of soluble T receptors by co-transfection. It has been proposed to transfer a defined $\gamma\delta$ 2TCR into $\alpha\beta$ T-cells, which mediates a tumour-specific proliferation of $\alpha\beta$ T-cells and redirects both effector CD8+ and helper CD4+ $\alpha\beta$ T-cell subsets against a broad panel of tumour-cell-lines while normal cells in vitro and in vivo may be ignored (Marcu-Malina et al., 2011, Blood 118, 50-59). However, little knowledge is available about how $\gamma\delta$ 2TCRs mediate different activity against tumour cells and what strategy needs to be used to isolate $\gamma\delta$ 2TCRs with high activity against cancer cells.

[0006] Hence, there is need in the art to provide for $\gamma\delta$ 2TCRs with high activity against cancer cells and there is a need in the art to provide for improved methods for selecting such highly active $\gamma\delta$ 2TCRs.

Summary of the invention

[0007] The current invention provides an $\alpha\beta$ T-cell able to mediate an anti-tumour response, said cell expressing a nucleic acid molecule encoding a $\gamma\delta$ 2T-cell receptor as set out in the appended set of claims. The invention further provides for pharmaceutical compositions comprising said cell. The invention further provides a cell and/or compositions for use in the treatment against cancer. As part of the disclosure, but not of the claimed invention, there are provided methods to identify $\gamma\delta$ 2T-cell receptors ($\gamma\delta$ 2TCR) that mediate anti-tumour responses.

[0008] As said, little knowledge is available about the molecular requirements of a $\gamma\delta$ 2TCRs to mediate anti-tumour reactivity. Especially the contribution of the variability within the complementary determining regions (CDRs) of the $\gamma\delta$ 2TCR for mediating anti-tumour responses was regarded as negligible in the prior art. Surprisingly, it was now found that the CDR3 regions of the γ 9T-cell receptor chain (γ 9TCR chain) and the δ 2T-cell receptor chain (δ 2TCR chain) are of importance. Based on these findings, combinatorial- $\gamma\delta$ TCR-chain-exchange (CTE) is proposed as an efficient method for identifying $\gamma\delta$ 2TCRs that mediate anti-tumour responses. In the methods of the disclosure, the CDR3 regions of the γ 9T-cell receptor chain and the δ 2T-cell receptor chain are randomly modified and combined to form a novel $\gamma\delta$ 2TCR.

The newly designed $\gamma\delta 2$ TCR is provided and preferably integrated into T-cells, which subsequently express a $\gamma\delta 2$ TCR at the cell surface. Accordingly the anti-tumour response of the CTE-engineered T-cells is determined. In this way multiple combinations can be tested, and for each combination the anti-tumour response can be determined. After determining the anti-tumour response, $\gamma\delta 2$ T-cell receptors that mediate highly active anti-tumour responses can be identified. Using the method of the disclosure, such as described in the examples, already several responsive $\gamma\delta 2$ TCRs were identified that mediate increased anti-tumour responses compared to the reference $\gamma\delta 2$ TCR G115wt. Hence, as part of the disclosure, but not of the claimed invention, $\gamma\delta 2$ TCRs, or fragments thereof, that may be used e.g. in diagnostics or the treatment of cancer are provided. The disclosure further provides for nucleic acid sequences, genetic constructs and retroviral vectors that can be used to express the $\gamma\delta 2$ TCRs in the $\alpha\beta$ T-cells according to the invention.

Figures

[0009]

Figure 1: Anti-tumour reactivity mediated by $\gamma\delta 2$ TCRs.

Peripheral blood T-cells were virally transduced with indicated wildtype $\gamma\delta 2$ TCRs or CTE-engineered $\gamma\delta 2$ TCRs and tested against Daudi (A, C) in a ^{51}Cr -release assay (E:T 3:1). Specific lysis is indicated as fold change ^{51}Cr -release measured in the supernatant after 5h. Fold change was calculated when compared to reactivity of $\gamma 9$ -G115_{wt}/ $\delta 2$ -G115_{wt} engineered T-cells. (B, D) in an IFN γ ELISA in the presence of indicated amounts of pamidronate or (E) different E:T ratios. (F) Percentages of cell-cell conjugates of Daudi and T-cells engineered with indicated $\gamma\delta 2$ TCR were determined by flow cytometry. Data represent the mean \pm SD. * $p < 0.05$, ** $p < 0.01$, *** $p < 0.001$ by 1-way ANOVA.

Figure 2: $\gamma\delta 2$ TCR expression and functional avidity of transduced T-cells expressing single alanine mutated $\delta 2$ chain of clone G115.

Peripheral blood T-cells were virally transduced with indicated $\gamma 9$ and $\delta 2$ TCR chains and (A) analyzed by flow cytometry using a $\delta 2$ -chain specific antibody. Shown is the fold change in mean fluorescent intensity (MFI) in comparison to wildtype control expressing $\delta 2$ -G115_{wt}. (C) Lytic activity of transductants was tested in a ^{51}Cr -release assay against the tumour target Daudi (E:T 10:1). Specific lysis is indicated as fold change ^{51}Cr -release measured in the supernatant after 5h. Fold change was calculated as compared to reactivity of unmutated wildtype ($\delta 2$ -G115_{wt}). Arrows indicate mutations in $\delta 2$ -G115 that impaired receptor expression (dashed arrows) or functional avidity (solid arrows). (B, D) Crystal structure of $\gamma\delta 2$ TCR G115 indicating relevant amino acids (arrows).

Figure 3: $\gamma\delta 2$ TCR expression and functional avidity of transduced T-cells expressing $\gamma\delta 2$ TCR G115 with $\delta 2$ -CDR3 length mutations.

(A) $\gamma\delta 2$ TCR expression of indicated transductants was analyzed by flow cytometry using a $\gamma\delta$ TCR-pan antibody. Shown is the fold change in mean fluorescent intensity (MFI) in comparison to wildtype control expressing $\delta 2$ -G115_{wt}. (B) IFN γ secretion of $\delta 2$ -G115_{LM} transduced T-cells against the tumour target Daudi (E:T 1:1) was measured by ELISA after 24h incubation in the presence of 100 μM pamidronate. Shown is the fold change in IFN γ production when compared to reactivity of transductants expressing wt $\delta 2$ -G115_{wt}. (C) Transductants expressing $\delta 2$ -G115_{LM0,1,4,12} were tested in a titration assay against the tumour target Daudi with increasing amounts of pamidronate as indicated. IFN γ production was measured after 24h by ELISA. (D) Generated $\delta 2$ -G115_{LMs} were matched in a BLAST search with $\gamma\delta 2$ TCRs described in the IMGT database. Shown is the number of citations compared to $\delta 2$ -G115_{LM} of similar δCDR3 length. (E) Transductants with $\delta 2$ -G115_{LM2,4,6} were compared side-by-side to transductants expressing individual $\gamma\delta 2$ TCRs of the same δCDR3 length. IFN γ secretion of transduced T-cells against the tumour target Daudi (E:T 1:1) was measured by ELISA after 24h in the presence of 100 μM pamidronate. Shown is the fold change in IFN γ production compared to reactivity of transductants expressing wt $\delta 2$ -G115_{wt}. Data represent the mean \pm SD. ** $p < 0.01$, *** $p < 0.001$ by 1-way ANOVA. (F) Crystal structure of $\gamma\delta 2$ TCR G115; the region that was used for alanine stretches within δCDR3 is shown in white, residual δCDR3 in green, δ chain in blue, γ chain in brown.

Figure 4: Functional avidity of transduced T-cells expressing $\gamma\delta 2$ TCR G115 with $\gamma 9$ -CDR3 length mutations.

(A) Peripheral blood T-cells were virally transduced with indicated $\gamma 9$ and $\delta 2$ TCR chains. Lytic activity of transductants was compared side-by-side to T-cells expressing individual $\gamma\delta 2$ TCRs of the same $\gamma 9$ CDR3 length. Specific lysis is indicated as fold change ^{51}Cr -release measured in the supernatant after 5h. Data represent the mean \pm SD. ** $p < 0.01$ by 1-way ANOVA. (B) Crystal structure of $\gamma\delta 2$ TCR G115 indicating $\gamma 9$ CDR3 in gray including amino acids $\gamma 9$ -G115_{A109}, $\gamma 9$ -G115_{Q110} and $\gamma 9$ -G115_{Q111} (red arrows), δCDR3 is shown in green; δ chain in blue; γ chain in brown.

Figure 5: Anti-tumour reactivity of T-cells transduced with CTE-engineered $\gamma\delta 2$ TCRs *in vitro*.

Peripheral blood T-cells were virally transduced with indicated $\gamma\delta$ 2TCRs and tested against indicated tumour cell lines and healthy control tissue. (A) Transductants were incubated with target cells (E:T 1:1) in the presence of 10 μ M pamidronate. IFN γ production was measured after 24h by ELISA. Data represent the mean \pm SD. *p<0.05, **p<0.01, ***p<0.001 by 1-way ANOVA. (B) Transductants were incubated with indicated tumour targets loaded with 51 Cr (E:T 10:1). Percentage of specific lysis was determined by 51 Cr-release measured in the supernatant after 5h. (C) CTE-engineered T-cells were tested against primary AML blasts and healthy progenitor cells in an IFN γ ELISpot assay (E:T 3:1) in the presence of 10 μ M pamidronate. Data represent the mean \pm SD. *p<0.05, **p<0.01, ***p<0.001 by 1-way ANOVA.

Figure 6: Anti-tumour reactivity of T-cells transduced with CTE-engineered $\gamma\delta$ 2TCRs *in vivo*.

The functional avidity of T-cells expressing CTE- $\gamma\delta$ 2TCR γ 9-G115_{wt}/ δ 2-cl5_{wt} or control $\gamma\delta$ 2TCR (γ 9-G115_{wt}/ δ 2-G115_{wt}) was studied in Rag2^{-/-} γ C^{-/-} double knockout mice (4-7 mice per group). After total body irradiation (2Gy) on day 0, mice were intravenously injected with 0.5 \times 10⁶ Daudi-luciferase or 5 \times 10⁶ RPMI8226/S-luciferase cells and 10⁷ CTE- $\gamma\delta$ 2TCR transduced T-cells at day 1. Additionally, 6 \times 10⁵ IU IL2 in IFA and pamidronate (10mg/kg body weight) were injected at day 1 and every 3 weeks until the end of the experiment. (A,B) Tumour outgrowth was assessed *in vivo* by bioluminescence imaging (BLI) by measuring the entire area of mice on both sides. Data represent the mean of all animals measured (Daudi: n=4, RPMI8226/S: n=7). *p<0.05, **p<0.01 by 1-way ANOVA (Daudi: day 42; RPMI8226/S: day 35). (C) Overall survival of treated Daudi mice was monitored for 72 days. *p<0.05, **p<0.01 by logrank (Mantel-Cox) test.

Figure 7. Combinatorial- $\gamma\delta$ TCR-chain-exchange (CTE)

Individual $\gamma\delta$ 2T-cell clones are isolated (A) and the sequence of the γ 9TCR and δ 2TCR chain is determined (B). By Combinatorial- $\gamma\delta$ TCR-chain exchange novel $\gamma\delta$ 2TCRs are designed whereby γ 9- and δ 2CDR3 regions are randomly modified (e.g. via amino acid substitutions, deletions and/or insertions and/or shortening or stretching of the CDR3 length) (C) and newly combined (D). Subsequently novel $\gamma\delta$ 2TCRs are introduced into cells, preferably T-cells such as $\alpha\beta$ T -cells (e.g. via transduction using a retroviral vector encoding the γ 9TCR and δ 2TCR chains) and CTE-engineered T-cells are provided (E). Finally, CTE-engineered T-cells are tested against tumour cells in functional assays to determine $\gamma\delta$ 2TCRs that mediate high anti-tumour responses. Hence, $\gamma\delta$ 2TCRs with e.g. the highest anti-tumour response and/or lowest side effects can be selected (F).

Definitions:

[0010] In the following description and examples a number of terms are used. In order to provide a clear and consistent understanding of the specifications and claims, including the scope to be given to such terms, the following definitions are provided. Unless otherwise defined herein, all technical and scientific terms used have the same meaning as commonly understood by one of ordinary skill in the art to which this invention and disclosure belongs.

[0011] Methods of carrying out the conventional techniques used in methods of the invention and disclosure will be evident to the skilled worker. The practice of conventional techniques in molecular biology, biochemistry, computational chemistry, cell culture, recombinant DNA, bioinformatics, genomics, sequencing and related fields are well-known to those of skill in the art and are discussed, for example, in the following literature references: Sambrook et al., Molecular Cloning. A Laboratory Manual, 2nd Edition, Cold Spring Harbor Laboratory Press, Cold Spring Harbor, N. Y., 1989; Ausubel et al., Current Protocols in Molecular Biology, John Wiley & Sons, New York, 1987 and periodic updates; and the series Methods in Enzymology, Academic Press, San Diego.

[0012] In this document and in its claims, the verb "to comprise" and its conjugations is used in its non-limiting sense to mean that items following the word are included, but items not specifically mentioned are not excluded. It encompasses the verbs "consisting essentially of" as well as "consisting of".

[0013] As used herein, the singular forms "a," "an" and "the" include plural referents unless the context clearly dictates otherwise. For example, a method for isolating "a" DNA molecule, as used above, includes isolating a plurality of molecules (e.g. 10's, 100's, 1000's, 10's of thousands, 100's of thousands, millions, or more molecules).

[0014] Aligning and alignment: With the term "aligning" and "alignment" is meant the comparison of two or more nucleotide sequences based on the presence of short or long stretches of identical or similar nucleotides. Several methods for alignment of nucleotide sequences are known in the art, as will be further explained below. With the term "aligning" and "alignment" is also meant the comparison of two or more amino acid sequences based on the presence of short or long stretches of identical or similar amino acids. Several methods for alignment of amino acid sequences are known in the art, as will be further explained below.

[0015] "Expression of a gene" refers to the process wherein a DNA region, which is operably linked to appropriate regulatory regions, particularly a promoter, is transcribed into an RNA, which is biologically active, i.e. which is capable of being translated into a biologically active protein or peptide (or active peptide fragment) or which is active itself (e.g.

in posttranscriptional gene silencing or RNAi). An active protein in certain embodiments refers to a protein being constitutively active. The coding sequence is preferably in sense-orientation and encodes a desired, biologically active protein or peptide, or an active peptide fragment.

[0016] As used herein, the term "operably linked" refers to a linkage of polynucleotide elements in a functional relationship. A nucleic acid is "operably linked" when it is placed into a functional relationship with another nucleic acid sequence. For instance, a promoter, or rather a transcription regulatory sequence, is operably linked to a coding sequence if it affects the transcription of the coding sequence. Operably linked means that the DNA sequences being linked are typically contiguous and, where necessary to join two or more protein-encoding regions, contiguous and in a reading frame.

[0017] The term "genetic construct" means a DNA sequence comprising a region (transcribed region), which is transcribed into an RNA molecule (e.g. an mRNA) in a cell, operably linked to suitable regulatory regions (e.g. a promoter). A genetic construct may thus comprise several operably linked sequences, such as a promoter, a 5' leader sequence comprising e.g. sequences involved in translation initiation, a (protein) encoding region, splice donor and acceptor sites, intronic and exonic sequences, and a 3' non-translated sequence (also known as 3' untranslated sequence or 3'UTR) comprising e.g. transcription termination sequence sites.

[0018] "Identity" is a measure of the identity of nucleotide sequences or amino acid sequences. In general, the sequences are aligned so that the highest order match is obtained. "Identity" *per se* has an art-recognized meaning and can be calculated using published techniques. See, e.g.: (COMPUTATIONAL MOLECULAR BIOLOGY, Lesk, A. M., ed., Oxford University Press, New York, 1988; BIOCOMPUTING: INFORMATICS AND GENOME PROJECTS, Smith, D. W., ed., Academic Press, New York, 1993; COMPUTER ANALYSIS OF SEQUENCE DATA, PART I, Griffin, A. M., and Griffin, H. G., eds., Humana Press, New Jersey, 1994; SEQUENCE ANALYSIS IN MOLECULAR BIOLOGY, von Heinje, G., Academic Press, 1987; and SEQUENCE ANALYSIS PRIMER, Gribbskov, M. and Devereux, J., eds., M Stockton Press, New York, 1991). While a number of methods exist to measure identity between two polynucleotide or polypeptide sequences, the term "identity" is well known to skilled artisans (Carillo, H., and Lipton, D., SIAM J. Applied Math (1988) 48:1073). Methods commonly employed to determine identity or similarity between two sequences include, but are not limited to, those disclosed in GUIDE TO HUGE COMPUTERS, Martin J. Bishop, ed., Academic Press, San Diego, 1994, and Carillo, H., and Lipton, D., SIAM J. Applied Math (1988) 48:1073. Methods to determine identity and similarity are codified in computer programs. Preferred computer program methods to determine identity and similarity between two sequences include, but are not limited to, GCS program package (Devereux, J., et al., Nucleic Acids Research (1984) 12(1):387), BLASTP, BLASTN, FASTA (Atschul, S. F. et al., J. Molec. Biol. (1990) 215:403).

[0019] As an illustration, by a polynucleotide having a nucleotide sequence having at least, for example, 95% "identity" to a reference nucleotide sequence encoding a polypeptide of a certain sequence it is intended that the nucleotide sequence of the polynucleotide is identical to the reference sequence except that the polynucleotide sequence may include up to five point mutations per each 100 nucleotides of the reference polypeptide sequence. Hence, the percentage of identity of a nucleotide sequence to a reference nucleotide sequence is to be calculated over the full length of the reference nucleotide sequence. In other words, to obtain a polynucleotide having a nucleotide sequence at least 95% identical to a reference nucleotide sequence, up to 5% of the nucleotides in the reference sequence may be deleted and/or substituted with another nucleotide, and/or a number of nucleotides up to 5% of the total nucleotides in the reference sequence may be inserted into the reference sequence. These mutations of the reference sequence may occur at the 5' or 3' terminal positions of the reference nucleotide sequence, or anywhere between those terminal positions, interspersed either individually among nucleotides in the reference sequence or in one or more contiguous groups within the reference sequence.

[0020] Similarly, by a polypeptide having an amino acid sequence having at least, for example, 95% "identity" to a reference amino acid sequence of SEQ ID NO: 1 or 2 is intended that the amino acid sequence of the polypeptide is identical to the reference sequence except that the polypeptide sequence may include up to five amino acid alterations per each 100 amino acids of the reference amino acid of SEQ ID NO: 1 or 2. Hence, the percentage of identity of an amino acid sequence to a reference amino acid sequence is to be calculated over the full length of the reference amino acid sequence. In other words, to obtain a polypeptide having an amino acid sequence at least 95% identical to a reference amino acid sequence, up to 5% of the amino acid residues in the reference sequence may be deleted or substituted with another amino acid, or a number of amino acids up to 5% of the total amino acid residues in the reference sequence may be inserted into the reference sequence. These alterations of the reference sequence may occur at the amino- or carboxy-terminal positions of the reference amino acid sequence or anywhere between those terminal positions, interspersed either individually among residues in the reference sequence or in one or more contiguous groups within the reference sequence.

[0021] As used herein, a "nucleic acid" or "nucleic acid sequence" may include any polymer or oligomer of pyrimidine and purine bases, preferably cytosine, thymine, and uracil, and adenine and guanine, respectively (See Albert L. Lehninger, Principles of Biochemistry, at 793-800 (Worth Pub. 1982). Any deoxyribonucleotide, ribonucleotide or peptide nucleic acid component, and any chemical variants thereof, such as methylated, hydroxymethylated or glycosylated

forms of these bases, and the like are contemplated. The polymers or oligomers may be heterogenous or homogenous in composition, and may be isolated from naturally occurring sources or may be artificially or synthetically produced. In addition, the nucleic acids may be DNA or RNA, or a mixture thereof, and may exist permanently or transitionally in single-stranded or double-stranded form, including homoduplex, heteroduplex, and hybrid states.

[0022] As used herein, the term "promoter" refers to a nucleic acid sequence that functions to control the transcription of one or more genes, located upstream with respect to the direction of transcription of the transcription initiation site of the gene, and is structurally identified by the presence of a binding site for DNA-dependent RNA polymerase, transcription initiation sites and any other DNA sequences, including, but not limited to transcription factor binding sites, repressor and activator protein binding sites, and any other sequences of nucleotides known to one of skill in the art to act directly or indirectly to regulate the amount of transcription from the promoter. Optionally the term "promoter" includes herein also the 5' UTR region (5' Untranslated Region) (e.g. the promoter may herein include one or more parts upstream (5') of the translation initiation codon of a gene, as this region may have a role in regulating transcription and/or translation). A "constitutive" promoter is a promoter that is active in most tissues under most physiological and developmental conditions. An "inducible" promoter is a promoter that is physiologically (e.g. by external application of certain compounds) or developmentally regulated. A "tissue specific" promoter is only active in specific types of tissues or cells. A "promoter active in a particular cell type, e.g. in T cells" refers to the general capability of the promoter to drive transcription within such a cell type. It does not make any implications about the spatio-temporal activity of the promoter.

[0023] The terms "amino acid sequence" or "protein" or "peptide" refer to molecules consisting of a chain of amino acids, without reference to a specific mode of action, size, 3 dimensional structure or origin. A "fragment" or "portion" of thereof may thus still be referred to as an "amino acid sequence" or "protein" or "peptide". An "isolated amino acid sequence" is used to refer to an amino acid sequence which is no longer in its natural environment, for example *in vitro* or in a recombinant bacterial or human host cell.

[0024] "Engineered cells" refers herein to cells having been engineered, e.g. by the introduction of an exogenous nucleic acid sequence or specific alteration of an endogenous gene sequence. Such a cell has been genetically modified for example by the introduction of for example one or more mutations, insertions and/or deletions in the endogenous gene and/or insertion of a genetic construct in the genome. An engineered cell may refer to a cell in isolation or in culture. Engineered cells may be "transduced cells" wherein the cells have been infected with e.g. a modified virus, for example, a retrovirus may be used, such as described in the examples, but other suitable viruses may also be contemplated such as lentiviruses. Non-viral methods may also be used, such as transfections. Engineered cells may thus also be "stably transfected cells" or "transiently transfected cells". Transfection refers to non-viral methods to transfer DNA (or RNA) to cells such that a gene is expressed. Transfection methods are widely known in the art, such as calcium phosphate transfection, PEG transfection, and liposomal or lipoplex transfection of nucleic acids. Such a transfection may be transient, but may also be a stable transfection wherein cells can be selected that have the gene construct integrated in their genome.

[0025] "Randomly modifying" includes generating random sequences, and also includes selecting $\delta 2$ -CDR3 encoding regions and/or $\gamma 9$ -CDR-3 encoding regions that are occurring in nature and can be derived from $\gamma 9\delta 2$ T-cell receptor sequences derived from subjects, e.g. from humans, such as described in the example section wherein such $\gamma 9$ -CDR3 and $\delta 2$ -CDR3 sequences were selected from a database. Generating random sequences includes modifying one or several amino acids in a starting $\gamma 9$ -CDR-3 and $\delta 2$ -CDR3 sequence, up to the point wherein all the amino acids from the starting sequences may be modified. Modifying amino acid sequences may be done by changing nucleotide sequences of a codon such that the amino acid encoded by that codon is altered.

[0026] The term "corresponding to" with regard to amino acid sequences means that when one sequence is aligned with a reference sequence which comprises a corresponding sequence, for example amino acid residues 50-70, the amino acids aligning with the example amino acid residues 50-70 are the amino acid residues of the one sequence that are corresponding. An example of an alignment in which corresponding amino acids are aligned from $\gamma 9$ -CDR3 and $\delta 2$ -CDR3 regions is depicted in table 3.

[0027] The term "selectable marker" is a term familiar to one of ordinary skill in the art and is used herein to describe any genetic entity which, when expressed, can be used to select for a cell or cells containing the selectable marker. Selectable marker gene products confer for example antibiotic resistance, or another selectable trait or a nutritional requirement. Selectable markers such as well-known in the art include green fluorescent protein (GFP), eGFP, luciferase, GUS and the like.

Detailed description of the invention

[0028] In a first aspect, the invention provides an $\alpha\beta$ T-cell able to mediate an anti-tumour response, said cell expressing a nucleic acid molecule encoding a $\gamma 9\delta 2$ -cell receptor comprising A and/or B, or comprising C, or comprising D:

A. a $\gamma 9$ T-cell receptor represented by an amino acid sequence that has at least 70% sequence identity with SEQ

ID NO: 1 and wherein at least one of the following features is fulfilled:

(i) wherein the amino acid sequence of the γ 9T-CDR3 region corresponding to amino acid residues number 122-124 of SEQ ID NO:1 is IQ and

(ii) wherein the amino acid sequence of the γ 9T-CDR3 region corresponding to amino acid residues number 118-132 of SEQ ID NO:1 has at least 80% identity with SEQ ID NO: 16, and/or

B. a δ 2T-cell receptor represented by an amino acid sequence that has at least 70% sequence identity with SEQ ID NO:2 and wherein at least one of the following features is fulfilled:

(i) wherein the amino acid sequence of the δ 2T-CDR3 region corresponding to amino acid residues number 115-122 of SEQ ID NO:2 has at least 99% identity with SEQ ID NO: 15 or LLGY and

(ii) wherein the amino acid sequence of the δ 2T-CDR3 region corresponding to amino acid residues number 112-127 of SEQ ID NO:2 has at least 60% identity with SEQ ID NO: 17 or SEQ ID NO: 18, or

C. a γ 9 δ 2T-cell receptor comprising:

- a γ 9T-cell receptor according to A, and
- a δ 2T-cell receptor represented by an amino acid sequence that has at least 70% sequence identity with SEQ ID NO:2 and wherein at least one of the following features is fulfilled:

a) wherein the amino acid sequence of the δ 2T-CDR3 region corresponding to amino acid residues number 115-122 of SEQ ID NO: 2 has at least 60% identity with SEQ ID NO: 19,

b) wherein the amino acid sequence of the δ 2T-CDR3 region corresponding to amino acid residues number 112-127 of SEQ ID NO:2 has at least 90% identity with SEQ ID NO: 4,

c) wherein the amino acid sequence of the δ 2T-CDR3 region corresponding to amino acid residues number 112-114 of SEQ ID NO:2 is ACD and

d) wherein the amino acid sequence of the δ 2T-CDR3 region corresponding to amino acid residues number 123-127 of SEQ ID NO:2 has at least 80% identity with TDKLI, or

D. a γ 9 δ 2T-cell receptor comprising:

- a δ 2T-cell receptor according to B, and
- a γ 9T-cell receptor, wherein the γ 9T-cell receptor is represented by an amino acid sequence that has at least 70% sequence identity with SEQ ID NO: 1 and wherein at least one of the following features is fulfilled:

a) wherein the amino acid sequence of the γ 9T-CDR3 region corresponding to amino acid residues number 122-124 of SEQ ID NO:1 is AQQ,

b) wherein the amino acid sequence of the γ 9T-CDR3 region corresponding to amino acid residues number 118-132 of SEQ ID NO:1 has at least 90% identity with SEQ ID NO:3,

c) wherein the amino acid sequence of the γ 9T-CDR3 region corresponding to amino acid residues number 118-121 of SEQ ID NO:1 comprises ALWE and

d) wherein the amino acid sequence of the γ 9T-CDR3 region corresponding to amino acid residues number 125-132 of SEQ ID NO:1 has at least 80% identity with ELGKKIKV.

[0029] Without being part of the claimed invention, the disclosure also provides a method for identifying γ 9 δ 2T-cell receptors that mediate anti-tumour responses comprising the steps of:

- a) providing T-cells;
- b) providing a nucleic acid sequence encoding a γ 9-T-cell receptor chain comprising a γ 9-CDR3 encoding region, wherein the γ 9-CDR3 encoding region is randomly modified, and a nucleic acid sequence encoding a δ 2-T-cell receptor chain comprising a δ 2-CDR3 encoding region, wherein the δ 2-CDR3 encoding region is randomly modified;
- c) introducing the nucleic acid sequences of step b) into the T-cells to provide for an engineered T-cell with a γ 9 δ 2T-cell receptor comprising the γ 9-T-cell receptor chain of step b) and the δ 2-T-cell receptor chain of step b);
- d) optionally, repeating steps b) and c);
- e) determining the anti-tumour response of the engineered T-cells provided in steps c) and d);
- f) identifying the γ 9 δ 2T-cell receptors of the engineered T-cells that mediate anti-tumour responses.

[0030] T cells, or T lymphocytes, belong to a group of white blood cells named lymphocytes, which play a role in cell-mediated immunity. T cells originate from hematopoietic stem cells in the bone marrow, mature in the thymus (that is where the T is derived from), and gain their full function in peripheral lymphoid tissues. During T-cell development, CD4⁺CD8⁻ T-cells (negative for both the CD4 and CD8 co-receptor) are committed either to an $\alpha\beta$ or $\gamma\delta$ fate as a result of an initial β or δ TCR gene rearrangement. Cells that undergo early β chain rearrangement express a pre-TCR structure composed of a complete β chain and a pre-TCR α chain on the cell surface. Such cells switch to a CD4⁺CD8⁺ state, rearrange the TCR α chain locus, and express a mature $\alpha\beta$ TCR on the surface. CD4⁺CD8⁻ T cells that successfully complete the γ gene rearrangement before the β gene rearrangement express a functional $\gamma\delta$ TCR and remain CD4⁺CD8⁻. (Claudio Tripodo et al. Gamm delta T cell lymphomas Nature Reviews Clinical Oncology 6, 707-717 (December 2009). The T cell receptor associates with the CD3 protein complex. Mature T cells, i.e. expressing a $\alpha\beta$ TCR or a $\gamma\delta$ TCR, express the T cell receptor complex on the cell surface. The $\gamma\delta$ T-cells, which constitute about 1-5% of the total population of T cells, can be divided in further subpopulations. A subpopulation of $\gamma\delta$ T-cells constitutes $\gamma 9\delta 2$ T-cells, which express a $\gamma 9\delta 2$ TCR. Within the extracellular domain of a T cell receptor, three complementarity determining regions (CDR1, CDR2, CDR3) are located. These regions are in general the most variable domains and contribute significantly to the diversity among TCRs. CDR regions are composed during the development of a T-cell where so-called Variable-(V), Diverse-(D), and Joining-(J)-gene segments are randomly combined to generate diverse TCRs.

[0031] $\alpha\beta$ T-cells may be defined with respect of function as T lymphocytes that express an $\alpha\beta$ TCR, which recognises peptides bound to MHC molecules (major histocompatibility complex), which are expressed on the surface of various cells. MHCs present peptides derived from the proteins of a cell. When for example a cell is infected with a virus, the MHC will present viral peptides, and the interaction between the $\alpha\beta$ TCR and the MHC-complex activates specific types of T-cells which initiate immune responses to eliminate the infected cell. Hence, $\alpha\beta$ T-cells may be functionally defined as being cells capable of recognizing peptides bound to MHC molecules. $\alpha\beta$ T-cells may be selected from peripheral blood for example via the CD3 antigen as described below and in the examples, as the large majority of T-cells have the $\alpha\beta$ TCR. $\alpha\beta$ T-cells may also be selected with an antibody specific for the $\alpha\beta$ TCR, such as described below. From such selected cells, the nucleic acid (or amino acid) sequence corresponding to the α T-cell receptor chain and the β T-cell receptor chain may be determined. Hence, $\alpha\beta$ T-cells may also be defined as being cells comprising a nucleic acid (or amino acid) sequence corresponding to the α T-cell receptor chain and/or the β T-cell receptor chain.

[0032] $\gamma 9\delta 2$ T-cells may be functionally defined in that they are specifically and rapidly activated by a set of non-peptidic phosphorylated isoprenoid precursors, collectively named phosphoantigens. Phosphoantigens are produced by virtually all living cells. The most common phosphoantigen found in animal and human cells (including cancer cells) is isopentenyl pyrophosphate (IPP) and its isomer dimethylallyl pyrophosphate (DMAPP). Activation of $\gamma 9\delta 2$ T-cells comprises clonal expansion, cytotoxic activity and expression of cytokine. $\gamma 9\delta 2$ T-cells are also defined by expression of the $\gamma 9\delta 2$ T-cell receptor. For example, cells may be selected using an antibody specific for the $\gamma 9\delta 2$ T-cell receptor such as described below. From such selected cells, the nucleic acid (or amino acid sequence) sequence corresponding to the $\gamma 9$ T-cell receptor chain and/or the $\delta 2$ T-cell receptor chain may be determined. Hence, $\gamma 9\delta 2$ T-cells may also be defined as being cells comprising a nucleic acid (or amino acid) sequence corresponding to a $\gamma 9$ T-cell receptor chain and/or a $\delta 2$ T-cell receptor chain.

[0033] The person skilled in the art is well capable of selecting and/or identifying cell populations characterized by expression of an antigen or receptor on the surface of the cell such as described throughout herein. It is understood that with regard to expression on the surface of cells, such as CD3, CD4, CD8, $\alpha\beta$ TCR, $\gamma\delta$ TCR and $\gamma 9\delta 2$ TCR, this is typically done in a population of cells of which a portion of cells have a much higher level of expression of the antigen when compared to cells having a lower level of expression. Hence, the terms positive or negative are to be understood as being relative, i.e. positive cells have a much higher expression level as compared to cells being negative. Cells being negative in this sense may thus still have an expression level which may be detected. Expression on the surface of cells may be analysed using Fluorescence Activated Cell Sorting (FACS), and many specific antibodies are commercially available, e.g. such as for CD3, CD4, CD8, $\alpha\beta$ TCR, $\gamma\delta$ TCR and $\gamma 9\delta 2$ TCR, that are suitable for such FACS analysis, such as described in the examples and as available. $\gamma 9\delta 2$ T-cells can hence also be defined and selected as being positive for $\gamma 9\delta 2$ TCR in FACS. Antibodies suitable for FACS or similar separation techniques (such as e.g. antibodies conjugated to magnetic beads) are widely available. Conditions are selected, such as provided by the antibody manufacturer that allows the selection of negative and/or positive cells. Examples of antibodies that may be suitable for selection of $\gamma 9\delta 2$ -T cells, or engineered $\gamma 9\delta 2$ -cells such as available from BD Pharmingen (BD, 1 Becton Drive, Franklin Lakes, NJ USA) are V $\gamma 9$ -PE (clone B3, #555733), V $\delta 2$ -FITC (clone B6, # 555738), $\gamma\delta$ TCR-APC (clone B1, #555718) or such as available from Beckman Coulter is pan- $\gamma\delta$ TCR-PE (clone IMM510, # IM1418U) Similarly, suitable antibodies for $\alpha\beta$ -T cell selection, such as anti-CD3 antibodies may be such as available from BD Pharmingen is CD3-FITC (#345763) or such as anti- $\alpha\beta$ TCR antibodies such as available from Beckman Coulter is pan- $\alpha\beta$ TCR-PE (#A39499) or pan- $\alpha\beta$ TCR-PC5 (#A39500).

[0034] Accordingly, in the method of the disclosure, first T-cells are provided. The T-cells may be primary cells, for example from a subject, such as described in the examples for a human subject. The T-cells may be $\alpha\beta$ T-cells. The T-

cells may also be cell lines, such as SupT-1, Jurkat, or Raji cells or any other widely available cell line. Any cell type, being a primary cell or any other cell line will suffice, as long as the cell population, or a substantial part thereof, expresses the T-cell receptor, i.e. such as being positive for the $\alpha\beta$ T- cell receptor in a FACS sorting or the like as described above, such a cell population may be contemplated. Also, any cell or cell population may be contemplated that, when provided with a $\gamma\delta$ TCR receptor according to the disclosure is capable of forming a functional TCR complex and exerting e.g. a functional cytotoxic response and/or cytokine production. The cell that is provided may also be a progenitor cell, preferably a blood progenitor cell such as a thymocyte or a blood stem cell, which after it has been provided with the right stimuli can develop into T cells or engineered T cells. Hence it is understood that providing T cells and providing these with the $\gamma\delta$ TCR receptor according to the disclosure may also comprise providing progenitor cells, providing these with the $\gamma\delta$ TCR receptor and stimulating these progenitor cells such that these develop into engineered T-cells.

[0035] The disclosure, but not the claimed invention, also provides a nucleic acid sequence encoding a γ 9-T-cell receptor chain wherein the γ 9-CDR3 encoding region is randomly modified and a nucleic acid sequence encoding a δ 2-T-cell receptor chain wherein the δ 2-CDR3 encoding region is randomly modified. Preferably, the γ 9-T-cell receptor chain and the δ 2-T-cell receptor chain are of human origin. The human CDR3 regions of γ 9 and δ 2 are well defined. For example, the human CDR3 region of the γ 9-TCR chain of amino acid sequence SEQ ID NO.1 corresponds to amino acid residues 118-132, which corresponds to amino acid residues γ 105- γ 117 according to the International Immunogenetics Information System (IMGT). The human CDR3 region of the δ 2 TCR chain of amino acid sequence SEQ ID NO.2 corresponds to amino acid residues 112-127 which corresponds to amino acid residues δ 105- δ 117 according to the IMGT. According to the International Immunogenetics Information System (IMGT) (Lefranc MP. IMGT, the international ImMunoGeneTics database. Nucleic Acids Res. 2003;31:307-310) the human CDR3 region may be delimited by, but does not include, the anchor positions C104 and F118, see also table 3, which are referred to for each chain as γ C104 and γ F118 and δ C104 and δ F118. The anchor positions γ C104 corresponds to C117 in SEQ ID NO.1 and γ F118 corresponds to F133 in SEQ ID NO.1. The anchor position δ C104 corresponds to C111 of amino acid sequence SEQ ID NO.2 and the anchor position δ F118 corresponds to F128 of amino acid sequence SEQ ID NO.2. The IMGT provides a common access to sequence, genome and structure for instance of T cell receptors of different species including human T cell receptors and allows the identification of a γ 9T-cell receptor chain and a δ 2T-cell receptor chain including the CDR3 regions, e.g. via the anchor positions.

[0036] According to the IMGT, the CDR3 is delimited by (but does not include) the anchor positions 2nd-CYS 104 and J-PHE or J-TRP 118. The JUNCTION includes 2nd-CYS 104 and J-PHE or J-TRP 118 and is therefore two amino acids longer than the CDR3. The CDR3 numbering goes from 105 to 117 and, if necessary, gaps or additional positions are added at the top of the loop. Note that, the J-PHE or J-TRP belongs to the characteristic J-REGION motif 'F/W-G-X-G' at positions 118-121, and that the CDR3 is delimited by the same anchor positions (2nd-CYS 104 and J-PHE or J-TRP 118), whatever the receptor type (IG or TR), the chain type (heavy or light for IG; alpha, beta, gamma or delta for TR) or the species. See also <http://www.imgt.org/IMGTScientificChart/Numbering/IMGTIGVLSuperfamily.html> for an explanation of the IMGT numbering. This IMGT numbering is also used in the examples.

[0037] Hence, by using the anchor positions, according to the IMGT standards, CDR3 regions can easily be identified. For example via entering an amino acid sequence (or nucleic acid sequence) using available online tools such as provided by IMGT (for example IMGT/V-QUEST) a γ 9T-cell receptor chain sequence or a δ 2T-cell receptor chain sequence can easily be identified as well as the exact CDR3 regions. Alternatively, γ 9T-cell receptor chain sequences or δ 2T-cell receptor chain sequences already publicly available can be found in the IMGT and hence, the CDR3 regions can be easily identified therefrom. Alternatively, using SEQ ID NO.1 and SEQ ID No.2 as a reference sequence and the anchor amino acid residue positions therein, the CDR3 regions of other γ 9-T-cell and δ 2-T-cell receptor chains are easily identified via an alignment, such as depicted for different CDR3 region in table 3. Hence, the skilled person can easily identify any CDR3 region from any γ 9T-cell receptor chain sequence that corresponds with the CDR3 region from SEQ ID NO.1, and also the skilled person can easily identify any CDR3 region from any δ 2T-cell receptor chain sequence that corresponds with the CDR3 regions from SEQ ID NO.2. Hence, the skilled person knows which amino acid sequence from any γ 9-T-cell and/or δ 2-T-cell receptor chains he needs to randomly modify.

[0038] Hence, modifying the δ 2-CDR3 encoding region in a δ 2-T-cell receptor chain nucleic acid sequence may comprise aligning the nucleic acid sequence of SEQ ID NO.4 to the δ 2-T-cell receptor chain nucleic acid sequence of interest, identifying the codons in the δ 2-T-cell receptor chain nucleic acid sequence corresponding to the codons encoding the anchor positions in SEQ ID NO.4, and randomly modifying the nucleic acid sequence in between the anchor positions codons identified in the δ 2-T-cell receptor chain nucleic acid sequence of interest. Also, modifying the γ 9-CDR3 encoding region in a γ 9-T-cell receptor chain nucleic acid sequence may comprises aligning the nucleic acid sequence of SEQ ID NO.4 to the γ 9-T-cell receptor chain nucleic acid sequence of interest, identifying the codons in the γ 9-T-cell receptor chain nucleic acid sequence corresponding to the codons encoding the anchor positions in SEQ ID NO.3, and randomly modifying the nucleic acid sequence in between the anchor positions codons identified in the γ 9-T-cell receptor chain nucleic acid sequence of interest. The random modification of the nucleic acid sequence of the CDR3 encoding regions is such that the amino acid sequence encoded by the nucleic acid sequence is modified, i.e. at least one amino acid

residue is changed in another amino acid residue, or at least one amino acid residue is inserted or deleted.

[0039] In the method of the disclosure, the nucleic acid sequences encoding the γ 9-T-cell receptor chain and the δ 2-T-cell receptor chain may be introduced into T-cells to provide for an engineered T-cell with a γ 9 δ 2-T-cell receptor comprising the γ 9-T-cell receptor chain and the δ 2-T-cell receptor chain. By expressing the γ 9-T-cell receptor chain and the δ 2-T-cell receptor chain of which the CDR3 regions have been randomly modified, a specific γ 9 δ 2-T-cell receptor is expressed in the cell. Optionally, the steps of providing a CDR3 randomly modified γ 9-T-cell receptor chain and δ 2-T-cell receptor chain and subsequent introduction into T-cells may be repeated. For example, each time this is done a different combination of randomly modified CD3 regions is used. It is also envisioned that the steps of repeating the steps, e.g. with different combinations of randomly modified CD3 regions, may be performed, at least in part, simultaneously. For example, a plurality of nucleic acid sequences encoding a γ 9-T-cell receptor chain wherein the γ 9-CDR3 encoding region is randomly modified and a nucleic acid sequence encoding a δ 2-T-cell receptor chain wherein the δ 2-CDR3 encoding region is randomly modified, may be provided, and this plurality of nucleic acid sequences may be introduced in T-cells thereby providing a plurality of engineered T-cells.

[0040] The anti-tumour response of the provided engineered T-cell expressing a γ 9 δ 2-T-cell receptor or an engineered γ 9 δ 2-T-cell receptor that mediate anti-tumour responses is identified. In case the steps of providing the nucleic acid sequences and introduction into the T-cells are performed in separate steps, the step of determining the anti-tumour responses and identifying the engineered γ 9 δ 2-T-cell receptor may be combined because it is known which nucleic acid sequences were introduced in each of the corresponding engineered γ 9 δ 2-T-cell. Determining the anti-tumour responses may hence be performed for each engineered γ 9 δ 2-T-cell separately. Alternatively, for example when engineered γ 9 δ 2-T-cells are combined, e.g. when repeating the steps such as described above are performed simultaneously, and a plurality of engineered T-cells is provided, the engineered T-cells may be separated and the anti-tumour response determined for each of the separated engineered T-cells. The engineered T-cells may be separated over different compartments and in each of the compartments the anti-tumour response may be determined. In such a scenario, the step of identifying the engineered T-cells that mediate anti-tumour responses may involve determining the sequence, e.g. via sequencing, of the nucleic acid sequence encoding each of the CDR3 regions of the γ 9 δ 2TCR. Hence, optionally as a final step, identifying engineered T-cells that mediate anti-tumour responses involves determining the nucleic acid sequence encoding the γ 9-T-cell receptor chain comprising the γ 9-CDR3 encoding region and the nucleic acid sequence encoding the δ 2-T-cell receptor chain comprising the δ 2-CDR3 encoding region. It may also be envisioned to only determine the nucleic acid sequence of both of the γ 9-CDR3 and the δ 2-CDR3 encoding regions, i.e. it is not required to determine the complete nucleic acid sequences of the γ 9-T-cell receptor chain and/or the δ 2-T-cell receptor chain. As an alternative to determining the nucleic acid sequence, the amino acid sequences of the γ 9-CDR3 and the δ 2-CDR3 region may also be determined.

[0041] The disclosed nucleic acid sequence encoding a γ 9-T-cell receptor chain encodes an amino acid sequence having at least 60% sequence identity with the amino acid sequence of SEQ ID NO.1, and wherein the nucleic acid sequence encoding a δ 2-T-cell receptor chain encodes an amino acid sequence having at least 60% sequence identity with the amino acid sequence of SEQ ID NO.2. The nucleic acid sequence encoding a γ 9-T-cell receptor chain comprises preferably a nucleic acid sequence encoding an amino acid sequence having at least 70, 80, 90, 95 or 99% sequence identity with the amino acid sequence of SEQ ID NO.1. The nucleic acid sequence encoding a δ 2-T-cell receptor chain comprises preferably a nucleic acid sequence encoding an amino acid sequence having at least 70, 80, 90, 95 or 99% sequence identity with the amino acid sequence of SEQ ID NO.2. The skilled person is capable of defining a γ 9 δ 2-T-cell receptor with respect to function. Preferably, the percentage of sequence identity is calculated over the entire length of SEQ ID NO.1 or SEQ ID NO.2.

[0042] Random modification of the CDR3 regions of the γ 9-CDR3 and δ 2-CDR3 may comprise the arbitrary selection of amino acid residues. Such arbitrary selection may be done by generating random sequences in vitro, e.g. by random chemical synthesis, such as provided by Sloning Biotechnology using chemical synthesis (Sloning BioTechnology GmbH - A Division of MorphoSys, Zeppelinstrasse 4, 82178 Puchheim, Germany). Random modification of the CDR3 regions of the γ 9-CDR3 and δ 2-CDR3 may also comprise the arbitrary selection from sequences found in natural CDR3 regions. Such natural CDR3 amino acid sequences are generated randomly, i.e. arbitrarily selected, by nature.

[0043] With regard to the random modification, the randomly modified γ 9-CDR3 encoding region may preferably be modified at the amino acid sequence corresponding to amino acid residues 118-132 of SEQ ID NO 1. With regard to the random modification, the randomly modified γ 9-CDR3 encoding region may preferably be modified at the amino acid sequence corresponding to amino acid residues 122-124 of SEQ ID NO 1. As said, a γ 9-CDR3 encoding region is easily identified, e.g. via alignment and/or from information as provided by IMGT, and hence the amino acid residues from a γ 9-CDR3 encoding region corresponding to the amino acid residues 118-132 of SEQ ID NO.1 as well. Optionally, amino acid residues C117 and F133 of SEQ ID NO.1 may further be used for identifying the corresponding amino acid residues. In an alignment, such as depicted in table 3, the amino acid residues of a γ 9-CDR3 encoding region corresponding to amino acid residues 118-132 of amino acid sequence SEQ ID NO.1 can easily be identified, and thus amino acid residues corresponding to amino acid residues 122-124 of SEQ ID NO 1 as well. Hence, a corresponding sequence may be

easily be identified via aligning the amino acid sequence of interest to the reference amino acid sequence (SEQ ID NO.1), and identifying the anchor amino acid residues C117 and F133, so that the CDR3 region is identified. Next, the CDR3 regions are aligned and the amino acid residues of the amino acid sequence that correspond to 118-132 of SEQ ID NO.1 is identified. With regard to the random modification, the randomly modified δ 2-CDR3 encoding region may be modified at the amino acid sequence corresponding to amino acid residues 115-122 of SEQ ID NO.2. With regard to the random modification, the randomly modified δ 2-CDR3 encoding region may be modified at the amino acid sequence corresponding to amino acid residues 112-127 of SEQ ID NO.2. A δ 2-CDR3 encoding region may be easily identified, e.g. via alignment and/or from information as provided by IMGT, and hence the amino acid residues from a δ 2-CDR3 encoding region corresponding to the amino acid residues 112-127 of SEQ ID NO.2 as well. Optionally, amino acid residues C111 and F128 of SEQ ID NO.2 may further be used for identifying the corresponding amino acid residues. In an alignment, such as depicted in table 3, the amino acid residues of a δ 2CDR3 encoding region corresponding to amino acid residues 112-127 of amino acid sequence SEQ ID NO.2 can easily be identified. Hence, a corresponding sequence may be easily identified via aligning the amino acid sequence of interest to the reference amino acid sequence (SEQ ID NO.2), and identifying the anchor amino acid residues C111 and F128, such that the CDR3 region is identified. Next, the CDR3 regions are aligned and the amino acid residues of the amino acid sequence that correspond to 112-127 of SEQ ID NO.2 can be identified, and thus the amino acid sequence that corresponds to amino acid residues 115-122 as well.

[0044] In one embodiment of the disclosure, randomly modifying the amino acid sequence corresponding to amino acid residues 115-122 of SEQ ID NO.2 comprises a modification in length.

[0045] In one embodiment of the disclosure, randomly modifying the amino acid sequence corresponding to amino acid residues 112-127 of SEQ ID NO.2 comprises a modification in length.

[0046] In one embodiment of the disclosure, randomly modifying the amino acid sequence comprises introducing amino acid substitutions, deletions, and/or insertions.

[0047] With regard to the random modification, this may include any modification such as amino acid substitution, deletion and/or insertion. Hence, the random modification may include a modification in sequence and/or length. The CDR3 regions may thus vary in length ranging from 1, 2, 3, 4, 5, 6, 7, 8, 9, 10, 11, 12, 13, 14, 15, 16, 17, 18, 19, 20, 21 or 22 amino acid residues. Preferably, the δ 2-CDR3 encoding region may vary in length ranging from 5-7 amino acids between positions δ L109 and δ T113 according to the IMGT annotation. Hence, preferably the δ 2-CDR3 encoding region corresponding to amino acid sequence 112-127 of SEQ ID NO.2 is randomly modified between L116 and T123 of SEQ ID NO.2 such that it contains 5-7 amino acids in this region. Hence, the entire δ 2-CDR3 encoding region preferably varies in length ranging from 15-17 amino acid residues. Amino acid substitution may include any substitution such as conserved substitutions wherein one amino acid from a group is changed for another amino acid residue of the group, e.g. one aliphatic amino acid residue is exchanged for another aliphatic amino acid residue, or a non-conserved substitution wherein one amino acid from a group is changed for another amino acid residue of a different group, e.g. one aliphatic amino acid residue is exchanged for a basic amino acid residue.

[0048] With regard to providing a nucleic acid, it is understood that the nucleic acid is provided such that when it is introduced in a cell that it can be expressed such that the amino acid sequence it encodes is expressed on the surface of the cell. Preferably this is done by integrating the nucleic acid or nucleic acids into the genome of the cell. Preferably, the nucleic acid sequence encoding a γ 9-T-cell receptor chain is provided in a genetic construct and the nucleic acid sequence encoding a δ 2-T-cell receptor chain is provided in a genetic construct. The genetic constructs may be provided on separate vectors. The genetic constructs may also be provided on a single vector. The nucleic acid sequence encoding a γ 9-T-cell receptor chain and the nucleic acid sequence encoding a δ 2-T-cell receptor chain may also be provided in a single genetic construct. For example, a single genetic construct may express a single mRNA comprising an Internal Ribosomal Entry Site, such as described in the example, such that each receptor chain may be transcribed from the same mRNA.

[0049] The genetic construct and/or vectors may also comprise selectable markers. A selectable marker may be defined as any nucleic acid sequence and/or amino acid sequence that allows cells that are provided therewith to be selected. For example, selectable markers may be neomycin or puromycin resistance genes such as described in the examples. Selection of cells to which the genetic construct and/or vector has been transferred may then be performed by incubating in the presence of neomycin or puromycin. Other selectable markers may be for example any one of green, red and yellow fluorescent proteins. Selecting may then be performed by using FACS. It is not required to have a selectable marker, as the cell when expressing the γ 9 δ 2-T-cell receptor may be selected based on that expression on itself, e.g. via selection with an antibody directed thereto such as described above. It may be provided that the host cell does not express a substantial amount of the γ 9 δ 2-T-cell receptor to allow selection of engineered γ 9 δ 2-T-cells, i.e. expression of the endogenous γ 9 δ 2-T-cell receptor must be much lower as compared with the engineered γ 9 δ 2-T-cell receptor.

[0050] Preferably, the nucleic acid sequence encoding a γ 9-T-cell receptor chain is provided in a retroviral vector and the nucleic acid sequence encoding a δ 2-T-cell receptor chain is provided in a retroviral vector and the steps of introducing

the nucleic acid sequences into the T-cells comprises retroviral vector transduction of the T-cells. The transduction may be performed simultaneously or in subsequent steps. Alternatively, the nucleic acid sequence encoding a γ 9-T-cell receptor chain and the nucleic acid sequence encoding a δ 2-T-cell receptor chain are provided in a single retroviral vector, and the steps of introducing the nucleic acid sequences into the T-cells comprise retroviral vector transduction of the T-cells. Retroviral vectors, such as described in the examples, are highly efficient for transferring the nucleic acid sequences to the T-cells such that engineered T-cells can be provided. Many retroviral and lentiviral vectors are known or such as described in the examples. Retroviral vectors have an RNA genome which, when entered in a cell, is reverse transcribed into DNA that is subsequently integrated into the host genome. Integration is advantageous as it allows to proliferation of transduced cells while maintaining the viral vector genome comprising the genetic construct. The nucleic acid sequences, genetic constructs and/or vectors described above may be introduced in the $\alpha\beta$ T-cells of the invention using the methods described above.

[0051] In one embodiment of the disclosure, the step of determining the anti-tumour reactivity comprises contacting the cells with tumour cells. Tumour cells may be any kind of tumour cells. For example, primary tumour cells from a patient. The tumour cells may be tumour cells from cell lines, such as the cell lines listed in the examples named Daudi, RPMI8226/S, OPM2, LME1, K562, Saos2, MZ1851RC, SCC9, Fadu, MDA-MB231, MCF7, BT549, SW480, which are well known in the art. Tumour cell lines may easily be obtained from the American Type Culture Collection (ATCC, Manassas, Virginia) and the like. The step of determining anti-tumour activity may include any assay in which an anti-tumour effect may be determined, such as having an effect on tumour cell division rate, i.e. the speed with which the tumour cells divide, cell death, binding to the tumour cells etc.

[0052] Determining the anti-tumour responses includes contacting the engineered T-cell with a tumour cell and measuring its ability to lyse the tumour cell and/or induce IFN- γ production. The ability to lyse the tumour cells include providing a fixed amount of tumour cells with which the engineered γ 9 δ 2 T-cell, i.e. an engineered T-cell expressing a γ 9 δ 2TCR, is contacted and after an incubation period the number of viable tumour cells is counted. When the number of viable cells counted is compared to a control not contacted with the engineered γ 9 δ 2 T-cell, and the number is lower, such an engineered γ 9 δ 2 T-cell can be regarded to have an anti-tumour response. In addition to counting the viable cells, one may also perform a 51 Chromium-release assay similarly to what is described in the examples. The amount of 51 Chromium release being a measure of the number of cells that have been lysed.

[0053] Similarly, IFN- γ production may also be determined, e.g. via antibody staining, ELISA and/or quantitative PCR for the expressed mRNA. Assays for determining IFN- γ are commercially widely available, such as described in the example. Engineered γ 9 δ 2 T-cells are contacted with the tumour cells. The contacting may be in the presence of a phosphoantigen, such as pamidonate. Hence, when the amount of IFN- γ produced is higher as compared to when cells are not contacted with the engineered γ 9 δ 2 T-cell, such an engineered γ 9 δ 2 T-cell may be regarded as having an anti-tumour response. In addition to comparing with a control, i.e. to cells not contacted with the engineered γ 9 δ 2 T-cell, one may also compare with a reference value. In any case, any assay in which an effect on tumour cells may be determined involving contacting the γ 9 δ 2 T-cell with the tumour cell may be contemplated. As long as an anti-tumour effect, such as induction of cell death, cell viability, binding to the tumour cell, and/or IFN- γ production may be determined.

[0054] Furthermore, with regard to the methods described above, the T cells may be expanded before or after the transfer of the nucleic acids encoding the engineered γ 9 δ 2 T-cell receptor, i.e. with the randomly modified CDR3 regions. Preferably, the expansion is after the transfer such that relatively little nucleic acids need to be transferred. This expansion of the T cells may be performed by stimulation with α -CD3/CD28 Dynabeads in the presence of IL-2. A rapid expansion protocol such as described in the examples may also be used. The expanded cells comprising the engineered γ 9 δ 2 T-cell receptor, which may be selected e.g. via a selectable marker such as described above, may be further selected for the presence of the CD4 antigen and the CD8 antigen, e.g. using the MACS separating system as described in the examples. The engineered T-cells may be subsequently further expanded using the REP protocol as described by Riddell and Greenberg, 1990 J Immunol Methods. 128(2):189-201, or using similar further expansion methods thereto. Briefly, the expansion method involves using antibodies directed against T cell activation molecules, such as TCR, CD3 and CD28 and/or feeder cells and/or stimulating cytokines. Accordingly, determining the anti-tumour response of the $\alpha\beta$ T-cells of the invention may be done as described above.

[0055] In an embodiment of the invention there is provided an $\alpha\beta$ T-cell able to mediate an anti-tumour response, said cell expressing a nucleic acid molecule encoding a γ 9 δ 2T-cell receptor comprising a γ 9-T-cell receptor chain comprising a γ 9-CDR3 region, wherein the amino acid sequence of the γ 9-CDR3 region corresponding to amino acid residues 122-124 of SEQ ID NO.1 is modified and a δ 2-T-cell receptor chain comprising a δ 2-CDR3 region wherein the amino acid sequence of the δ 2-CDR3 region corresponding to amino acid residues 115-122 of SEQ ID NO.2 is modified, wherein the combinations of the amino acid modifications within the γ 9 δ 2T-cell receptor, or a fragment thereof, are as listed in Table 1. The substitutions may comprise the combinations such as listed in table 1. The amino acid sequences of the respective γ 9-CDR3 and δ 2-CDR3 regions are substituted with amino acid sequences selected from the group consisting of combinations of amino acid sequences AQQ (γ 9) and ALKRTD (δ 2) ; AQQ (γ 9) and LLGY (δ 2); IQ (γ 9) and ALKRTD (δ 2); and; IQ (γ 9) and TLGMGGEY (δ 2). These γ 9 δ 2T-cell receptors, or fragments thereof, comprising

these particular combinations of CDR3 regions, were identified using the methods according to the invention such as described above and as described in the examples.

[0056] Combinations of amino acid sequences of γ 9-CDR3 and δ 2-CDR3 regions that may be preferably combined are listed below in table 1 as they show an anti-tumour effect.

[0057] Table 1. Combinations of amino acid sequences of γ 9-CDR3 and δ 2-CDR3 regions. The region corresponding to amino acid residues of the γ 9-CDR3 region corresponding to number 122-124 of SEQ ID NO.1 which has been substituted, i.e. has been modified, is listed, and the region corresponding to amino acid residues of the δ 2-CDR3 region corresponding to amino acid residues 115-122 of SEQ ID NO.2 which has been substituted is listed as well. The different combinations of γ 9-CDR3 and δ 2-CDR3 are numbered from 1-4. For example, number 2 corresponds to a γ 9 δ 2TCR with a γ 9-T-cell receptor chain wherein the γ 9-CDR3 region corresponding to number 122-124 of SEQ ID NO.1 has been substituted with AQQ and a δ 2-T-cell receptor chain wherein the δ 2-CDR3 region corresponding to amino acid residues 115-122 of SEQ ID NO.2 has been substituted with ALKRTD.

Table 1: Combinations of modified amino acid sequences of γ 9-CDR3 and δ 2-CDR3 regions, wherein the listed amino acid sequences substitute γ 9-CDR3 amino acid residues corresponding with 122-124 of SEQ ID NO.1 and substitute δ 2-CDR3 amino acid residues corresponding with 115-122 of SEQ ID NO.2.

Nr.	combination	γ 9-CDR3	δ 2-CDR3
1	γ 9-cl5/ δ 2-cl5	IQ	ALKRTD (SEQ ID NO.15)
2	γ 9-G115/ δ 2-cl5	AQQ	ALKRTD (SEQ ID NO.15)
3	γ 9-cl5/ δ 2-G115	IQ	TLGMGGEY(SEQ ID NO.19)
4	γ 9-G115/ δ 2-cl3	AQQ	LLGY

[0058] In another embodiment of the invention, there is provided an $\alpha\beta$ T-cell able to mediate an anti-tumour response, said cell expressing a nucleic acid molecule encoding a γ 9 δ 2T-cell receptor comprising a γ 9-T-cell receptor chain comprising a γ 9-CDR3 region, wherein the amino acid sequence of the γ 9-CDR3 region corresponding to amino acid residues 118-132 of SEQ ID NO.1 is modified and a δ 2-T-cell receptor chain comprising a δ 2-CDR3 region wherein the amino acid sequence of the δ 2-CDR3 region corresponding to amino acid residues 112-127 of SEQ ID NO.2 is modified, wherein the combinations of the amino acid modifications within the γ 9 δ 2T-cell receptor, or a fragment thereof, are as listed in Table 2. The substitutions may comprise the combinations such as listed in table 2. The amino acid sequences of the respective γ 9-CDR3 and δ 2-CDR3 regions are substituted with amino acid sequences selected from the group consisting of combinations of amino acid sequences ALWEIQELGKKIKV (γ 9) and ACDALKRTDSDKLI (δ 2); ALWEAQQELGKKIKV (γ 9) and ACDALKRTDSDKLI (δ 2); ALWEIQELGKKIKV (γ 9) and ACDTLGMGGEYTDKLI (δ 2); ALWEAQQELGKKIKV (γ 9) and ACDLLGYTDKLI (δ 2). These γ 9 δ 2T-cell receptors, or fragments thereof, comprising these particular combinations of CDR3 regions, were identified using the methods according to the invention such as described above and as described in the examples.

[0059] Combinations of amino acid sequences of γ 9-CDR3 and δ 2-CDR3 regions that may be preferably combined are listed below in table 2 as they show a strong anti-tumour effect.

[0060] Table 2. Combinations of amino acid sequences of γ 9-CDR3 and δ 2-CDR3 regions. The region corresponding to amino acid residues of the γ 9-CDR3 region corresponding to number 118-132 of SEQ ID NO.1 which has been substituted, i.e. has been modified, is listed, and the region corresponding to amino acid residues of the δ 2-CDR3 region corresponding to amino acid residues 112-127 of SEQ ID NO.2 which has been substituted, i.e. is modified, is listed as well. The different combinations of γ 9-CDR3 and δ 2-CDR3 are numbered from 1-4 in table 2. For example, number 2 corresponds to a γ 9 δ 2TCR with a γ 9-T-cell receptor chain wherein the γ 9-CDR3 region corresponding to number 118-132 of SEQ ID NO.1 has been modified to (substituted with) ALWEAQQELGKKIKV and a δ 2-T-cell receptor chain wherein the δ 2-CDR3 region corresponding to amino acid residues 112-127 of SEQ ID NO.2 has been modified to (substituted with) ACDALKRTDSDKLI.

Table 2: Combinations of complete modified amino acid sequences of γ 9-CDR3 and δ 2-CDR3 regions

Nr.	combination	γ 9-CDR3	δ 2-CDR3
1	γ 9-cl5/ δ 2-cl5	ALWEIQELGKKIKV (SEQ. ID NO.16)	ACDALKRTDSDKLI (SEQ. ID NO.17)
2	γ 9-G115/ δ 2-cl5	ALWEAQQELGKKIKV (SEQ. ID NO.3)	ACDALKRTDSDKLI (SEQ. ID NO.17)
3	γ 9-cl5/ δ 2-G115	ALWEIQELGKKIKV (SEQ. ID NO.16)	ACDTLGMGGEYTDKLI (SEQ. ID NO.4)
4	γ 9-G115/ δ 2-cl3	ALWEAQQELGKKIKV (SEQ. ID NO.3)	ACDLLGYTDKLI (SEQ. ID NO.18)

[0061] In one embodiment of the invention, there is provided an $\alpha\beta$ T-cell able to mediate an anti-tumour response, said cell expressing a nucleic acid molecule encoding a $\gamma\delta$ 2T-cell receptor comprising a γ 9-T-cell receptor chain comprising a γ 9-CDR3 region, wherein the amino acid sequence of the γ 9-CDR3 region corresponding to amino acid residues 122-124 of the amino acid sequence of SEQ ID NO.1 is AQQ, and a δ 2-T-cell receptor chain comprising a δ 2-CDR3 region wherein the amino acid sequence of the δ 2-CDR3 region corresponding to amino acid residues 115-122 of the amino acid sequence of SEQ ID NO.2 is ALKRTD. In a further embodiment of the invention, said $\gamma\delta$ 2T-cell receptor comprises a γ 9-T-cell receptor chain comprising a γ 9-CDR3 region, wherein the amino acid sequence of the γ 9-CDR3 region corresponding to amino acid residues 118-132 of the amino acid sequence of SEQ ID NO.1 is ALWEAQQELG-KKIKV, and a δ 2-T-cell receptor chain comprising a δ 2-CDR3 region wherein the amino acid sequence of the δ 2-CDR3 region corresponding to amino acid residues 112-128 of the amino acid sequence of SEQ ID NO.2 is ACDALKRTDTDKLI. This particular combination of CDR3 regions in the $\gamma\delta$ 2T-cell receptor has shown a particular high anti-tumour activity and may hence be preferred.

[0062] In one embodiment of the invention, there is provided an $\alpha\beta$ T-cell able to mediate an anti-tumour response, said cell expressing a nucleic acid molecule encoding a $\gamma\delta$ 2T-cell receptor according to invention, wherein the amino acid sequence of the γ 9-CDR3 region corresponding to amino acid residues 118-121 of the amino acid sequence of SEQ ID NO.1 is ALWE, and wherein the amino acid sequence of the γ 9-CDR3 region corresponding to amino acid residues 125-132 of the amino acid sequence of SEQ ID NO.1 is ELGKKIKV, and wherein the amino acid sequence of the δ 2-CDR3 region corresponding to amino acid residues 112-114 of the amino acid sequence of SEQ ID NO.2 is ACD, and wherein the amino acid sequence of the δ 2-CDR3 region corresponding to amino acid residues 123-127 of the amino acid sequence of SEQ ID NO.2 is TDKLI. It is understood that these amino acid sequences correspond to the sequences which are flanking the amino acid sequences that are to be substituted with the amino acid sequences as listed above.

[0063] In a further embodiment of the invention, there is provided an $\alpha\beta$ T-cell able to mediate an anti-tumour response, said cell expressing a nucleic acid molecule encoding a $\gamma\delta$ 2T-cell receptor, wherein the γ 9-T-cell receptor chain comprises an amino acid sequence having at least 70%, 80%, 90%, 95%, 99%, or 100% sequence identity with the amino acid sequence of SEQ ID NO.1, and/or wherein the δ 2-T-cell receptor chain comprises an amino acid sequence having at least 70%, 80%, 90%, 95%, 99%, or 100% sequence identity with the amino acid sequence of SEQ ID NO.2. It is understood that the amino acid sequence of the γ 9-CDR3 region corresponding to amino acid residues number 122-124 of SEQ ID NO.1, and the amino acid sequence of the δ 2-CDR3 region corresponding to amino acid residues 115-122 of SEQ ID NO.2, are in this embodiment substituted in accordance with Table 1.

[0064] In one embodiment of the invention, there is provided an $\alpha\beta$ T-cell able to mediate an anti-tumour response, said cell expressing a nucleic acid molecule encoding a $\gamma\delta$ 2T-cell receptor, wherein the γ 9-T-cell receptor chain comprises an amino acid sequence comprising amino acid residues 1-121 and 125-315 of the amino acid sequence of SEQ ID NO.1 and wherein the modified amino acid residues 122-124 are as defined Table 1, and wherein the δ 2-T-cell receptor chain comprises an amino acid sequence comprising amino acid residues 1-114 and 123-292 of the amino acid sequence of SEQ ID NO.2 and wherein the modified amino acid residues 115-122 are as defined in Table 1. It is understood that the amino acid sequence of the γ 9-CDR3 region corresponding to amino acid residues number 122-124 of SEQ ID NO.1, and the amino acid sequence of the δ 2-CDR3 region corresponding to amino acid residues 115-122 of SEQ ID NO.2, are in this embodiment substituted in accordance with Table 1.

[0065] It is understood that the amino acid sequences SEQ ID NO.1 and SEQ ID NO.2 each comprise a leader sequence. The leader sequence of amino acid sequence SEQ ID NO.1 is from amino acid Nr. 1-20 of SEQ ID NO.1. The leader sequence of amino acid sequence SEQ ID NO.2 is from amino acid Nr. 1-19 of SEQ ID NO.2. The leader sequence may direct the amino acid chain to the surface of the cell. The leader sequence can be cleaved from the nascent amino acid chain and is not present in the final protein. Hence, in one embodiment of the invention, there is provided an $\alpha\beta$ T-cell able to mediate an anti-tumour response, said cell expressing a nucleic acid molecule encoding a $\gamma\delta$ 2T-cell receptor, wherein the γ 9-T-cell receptor chain comprises an amino acid sequence comprising amino acid residues 21-121 and 125-315 of the amino acid sequence of SEQ ID NO.1 and wherein the modified amino acid residues 122-124 are as defined in Table 1, and wherein the δ 2-T-cell receptor chain comprises an amino acid sequence comprising amino acid residues 20-114 and 123-292 of the amino acid sequence of SEQ ID NO.2 and wherein the modified amino acid residues 115-122 are as defined in Table 1. It is understood that the amino acid sequence of the γ 9-CDR3 region corresponding to amino acid residues number 122-124 of SEQ ID NO.1, and the amino acid sequence of the δ 2-CDR3 region corresponding to amino acid residues 115-122 of SEQ ID NO.2, are in this embodiment substituted in accordance with Table 1. It is also understood that it may be optional to use alternative leader sequences, and it is also understood that this leader sequences from SEQ ID NO.1 and SEQ ID NO.2 may be disregarded, e.g. when comparing sequences and/determining corresponding sequences and/or alignment and/or determining percentages of identity.

[0066] In a preferred embodiment of the invention, there is provided an $\alpha\beta$ T-cell able to mediate an anti-tumour response, said cell expressing a nucleic acid molecule encoding a $\gamma\delta$ 2T-cell receptor wherein the γ 9T-cell receptor is represented by an amino acid sequence comprising SEQ ID NO: 12.

[0067] In a preferred embodiment of the invention, there is provided an $\alpha\beta$ T-cell able to mediate an anti-tumour response, said cell expressing a nucleic acid molecule encoding a $\gamma\delta$ 2T-cell receptor wherein the δ 2T-cell receptor is represented by an amino acid sequence comprising SEQ ID NO: 14.

[0068] In a further preferred embodiment of the invention, there is provided an $\alpha\beta$ T-cell able to mediate an anti-tumour response, said cell expressing a nucleic acid molecule encoding a $\gamma\delta$ 2T-cell receptor, wherein:

- (i) the γ 9T-cell receptor is represented by an amino acid sequence comprising SEQ ID NO: 12, and
- (ii) the δ 2T-cell receptor is represented by an amino acid sequence comprising SEQ ID NO:14.

[0069] As part of the disclosure, but not of the claimed invention, a conjugate is provided comprising a soluble fragment of the $\gamma\delta$ 2T-cell receptor according to any one of the $\gamma\delta$ 2T-cell receptors as described above. The extracellular domain of the $\gamma\delta$ 2-T-cell receptor comprises the amino acid sequence of the γ 9-T-cell receptor chain corresponding to amino acid residues 21-263 of the amino acid sequence of SEQ ID NO.1 and the amino acid sequence of the δ 2-T-cell receptor chain corresponding to amino acid residues 20-249 of the amino acid sequence of SEQ ID NO.2. The conjugate may be linked to an agent. Preferably, the agent is selected from the group consisting of a diagnostic agent, a therapeutic agent, an anti-cancer agent, a chemical, a nanoparticle, a chemotherapeutic agent or a fluorochrome. Such conjugates that may be linked to substrates (e.g. chemicals, nanoparticles) may be used e.g. to deliver chemotherapy to a target of interest. In addition, in diagnostics expression of defined ligands may be tested by taking advantage of the soluble TCRs linked to fluorochromes which are then used as staining tool or for the biochemical isolation of the ligand.

[0070] Furthermore, as part of the disclosure, but not of the claimed invention, there is provided for isolated nucleic acid sequences encoding the δ 2-T-cell receptor chain, or fragment thereof, according to the invention, wherein the δ 2-CDR3 region corresponding to amino acid residues 115-122 of the amino acid sequence SEQ ID NO.2 is substituted with amino acid residues ALKRTD or LLGY. Hence, the δ 2-CDR3 region corresponding to amino acid residues 112-127 of the amino acid sequence SEQ ID NO.2 is substituted between D114 and T123 of SEQ ID NO.2 with amino acid residues ALKRTD or LLGY. As part of the disclosure, but not of the claimed invention, there is provided an isolated nucleic acid sequence encoding the γ 9-T-cell receptor chain, or fragment thereof, according to the disclosure, wherein the amino acid sequence of the γ 9-CDR3 region corresponding to amino acid residues 122-124 of the amino acid sequence SEQ ID NO.1 is substituted with amino acid residues IQ. Hence, the γ 9-CDR3 region corresponding to amino acid residues 118-132 of the amino acid sequence SEQ ID NO.1 is substituted between E121 and E 125 of SEQ ID NO 1 with amino acid residues IQ.

[0071] Also as part of the disclosure, but not of the claimed invention, genetic constructs comprising the isolated nucleic acid sequences according to the invention, and retroviral vectors comprising the genetic construct are provided.

[0072] For example, isolated nucleic acid sequences are listed as SEQ ID NO.3 and SEQ ID NO.4 and correspond respectively to open reading frames of the γ 9-T-cell receptor chain (encoding corresponding amino acid sequence SEQ ID NO.1) and the δ 2-T-cell receptor chain (encoding corresponding amino acid sequence SEQ ID NO.2) of the G115wt clone, such as described in the examples. These isolated nucleic acid sequences, when being part of an expression cassette may be interspersed by for example intronic encoding sequences, and have 5' and 3' non-coding regions. When such sequences are expressed, the corresponding γ 9-T-cell receptor chain and the δ 2-T-cell receptor chain amino acid sequences are made in the cell. Hence, the nucleic acid sequence of SEQ ID NO.3 encodes the amino acid sequence of SEQ ID NO.1. The nucleic acid sequence of SEQ ID NO.4 encodes the amino acid sequence of SEQ ID NO.2. The amino acid sequences of SEQ ID NO. 1 and SEQ ID NO.2 as they are formed in the cell each comprise a leader sequence. The leader sequence of amino acid sequence SEQ ID NO.1 is from amino acid Nr. 1-20 of SEQ ID NO.1. The leader sequence of amino acid sequence SEQ ID NO.2 is from amino acid Nr. 1-19 of SEQ ID NO.2. The leader sequence may direct the amino acid chain to the surface of the cell. The leader sequence can be cleaved from the nascent amino acid chain and is not present in the finished protein. The constant domain of an engineered $\gamma\delta$ 2T-cell receptor may have short connecting sequences in which cysteine residues form a disulfide bond, forming a link between the γ 9-TCR chain and the δ 2-TCR chain. For example, C263 of amino acid sequence SEQ ID NO.1 and C249 of amino acid sequence SEQ ID NO.2, corresponding to the γ 9-TCR chain and the δ 2-TCR chain of G115wt may form a disulphide bond. A disulfide bond is a covalent bond formed by the coupling of two thiol groups of the cysteines.

[0073] As part of the disclosure, but not of the claimed invention, a nucleic acid sequence encoding the $\gamma\delta$ 2T-cell receptor, or fragment thereof, according to the disclosure is provided, as well as a nucleic acid sequence comprising genetic constructs or a genetic construct encoding the $\gamma\delta$ 2T-cell receptor according to the disclosure. It is understood that in this embodiment the nucleic acid sequences encoding the $\gamma\delta$ 2T-cell receptor are to be comprised in single nucleic acid sequence. Preferably, the nucleic acid sequence comprising the genetic construct or genetic constructs is comprised in a retroviral vector. Said nucleic acid sequence, genetic construct and/or retroviral vector may be comprised in the $\alpha\beta$ T-cell of the invention.

[0074] In one embodiment of the invention, an $\alpha\beta$ T-cell is provided expressing the soluble fragment of the $\gamma\delta$ 2T-cell receptor according to the disclosure.

[0075] In one embodiment of the invention, an $\alpha\beta$ T-cell is provided comprising the $\gamma 9\delta 2$ T-cell receptor according to the disclosure, i.e. corresponding to the specific $\gamma 9\delta 2$ T-cell receptors of which the CDR3 regions are substituted with the specific amino acid sequences such as listed and indicated above. In a further embodiment of the invention, the $\alpha\beta$ T-cell comprises the isolated nucleic acid sequences as listed above, the genetic construct or genetic constructs as listed

above or the retroviral vector or retroviral vectors as listed above.

[0076] Furthermore, the $\gamma 9\delta 2$ T-cell receptor, or fragment thereof, according to the disclosure as described above, or a conjugate, an isolated nucleic acid sequence, or a genetic construct, or a retroviral vector of the disclosure, as listed above, is for use as a medicament. Preferably, the $\gamma 9\delta 2$ T-cell receptor, or fragment thereof, according to the disclosure as described above, or a conjugate, an isolated nucleic acid sequence, or a genetic construct, or a retroviral vector of the disclosure, as listed above, is for use as a medicament in the treatment of cancer.

[0077] In another aspect of the invention, there is provided a pharmaceutical composition comprising the $\alpha\beta$ T-cell according to the invention.

[0078] In another aspect of the invention, there is provided a pharmaceutical composition or an $\alpha\beta$ T-cell according to the invention for use as a medicament. In an embodiment, the pharmaceutical composition or the $\alpha\beta$ T-cell according to the invention is for use in the treatment against cancer.

[0079] It is understood that the $\alpha\beta$ T-cells of the invention expressing the specific $\gamma 9\delta 2$ T-cell receptors i.e. corresponding to the specific $\gamma 9\delta 2$ T-cell receptors of which the CDR3 regions are substituted with the specific amino acid sequences such as listed and indicated above, are in particular useful in medical treatments and/or in diagnostics. For example, immune cells may be redirected against cancer cells by e.g. ex vivo transfer of one of the specific $\gamma 9\delta 2$ T-cell receptors as listed into $\alpha\beta$ T-cells of a patient followed by expansion and adoptive transfer of these engineered T-cells back into the patient. Hence, immune cells may be redirected against cancer cells. This may also be done in combination with any other receptors (e.g. NKG2D) in immune-cells in order to increase anti-cancer reactivity.

Examples

Materials and Methods

Cells and cell lines

[0080] PBMCs were isolated from buffy coats obtained from Sanquin Blood Bank (Amsterdam, The Netherlands). Primary AML blasts were received after obtaining informed consent from the LML biobank UMC Utrecht and a kind gift from Matthias Theobald (Mainz, Germany) and were collected according to GCP and Helsinki regulations. Cell lines are described in supplementary Material and Methods.

TCR Mutagenesis, Cloning and Sequencing

[0081] $\gamma 9\delta 2$ TCR modifications are based on codon-optimized genes of $\gamma 9$ - or $\delta 2$ -TCR chain G115 flanked by NcoI and BamHI restriction sites (synthesized by GeneArt, Regensburg, Germany). To generate alanine-mutations, site-directed mutagenesis was performed by overlap extension PCR 21 or whole plasmid mutagenesis 22;23, using a proofreading polymerase (Phusion, Bioké). Mutated NcoI-BamHI digested $\gamma 9$ - or $\delta 2$ -TCR chains were ligated into the retroviral vector pBullet and sequenced by BaseClear (Leiden, The Netherlands).

Flow cytometry

[0082] $\gamma 9\delta 2$ TCR expression was analyzed by flow cytometry using a V $\delta 2$ -FITC (clone B6, BD) or a pan- $\gamma\delta$ TCR-PE antibody (clone IMMU510, Beckman Coulter). Fold change was calculated based on MFI values of $\gamma 9$ -G115wt/ $\delta 2$ -G115wt transduced T-cells set to 1 and mock transduced T-cells to 0.

Functional T-cell assays

[0083] 51Chromium-release assay for cell-mediated cytotoxicity was previously described. Target cells were labeled overnight with 100 μ Cu 51Cr (150 μ Cu for primary cells) and incubated for 5h with transduced T-cells in five effector-to-target ratios (E:T) between 30:1 and 0.3:1. Fold change was calculated when compared to reactivity of engineered T-cells expressing unmutated $\gamma 9\delta 2$ TCR. IFN- γ ELISpot was performed using anti-huIFN- γ mAb1-D1K (I) and mAb7-B6-1 (II) (Mabtech-Hamburg, Germany) following the manufacturer's recommended procedure. Target and effector cells (E:T 3:1) were incubated for 24h in the presence of pamidronate (Calbiochem, Germany) where indicated. IFN γ ELISA was performed using ELISA-ready-go! Kit (eBioscience) following manufacturer's instructions. Effector and target cells (E:T 1:1) were incubated for 24h in the presence of pamidronate as indicated. Where specified, fold change was calculated

when compared to reactivity of engineered T-cells expressing unmutated $\gamma\delta 2$ TCR.

Retroviral transduction of T-cells

- 5 **[0084]** $\gamma\delta 2$ TCRs were transduced into $\alpha\beta$ T-cells as previously described (Marcu-Malina et al., 2011). In brief, packaging cells (phoenix-ampho) were transfected with gag-pol (pHIT60), env (pCOLT-GALV) (Stanislawski et al., 2001) and two retroviral constructs (pBullet) containing either $\gamma 9$ -chain-IRES-neomycine or $\delta 2$ -chain-IRES-puromycine, using Eugene6 reagent (Takara, Gennevilliers, France). Human PBMC activated with α CD3 (30ng/ml) (Orthoclone OKT3, Janssen-Cilag, Tilburg, The Netherlands) and IL2 (50 IU/ml) (Proleukin, Novartis, Arnhem, The Netherlands) were twice
- 10 transduced with viral supernatant within 48 hours in the presence of 50 IU/ml IL-2 and 4 μ g/ml polybrene (Sigma-Aldrich, Zwijndrecht, The Netherlands). Transduced T-cells were expanded by stimulation with α CD3/CD28 Dynabeads (0.5×10^6 beads/ 10^6 cells) (Invitrogen) and IL-2 (50 IU/ml) and selected with 800 μ g/ml geneticin (Gibco, Karlsruhe, Germany) and 5 μ g/ml puromycin (Sigma-Aldrich, Zwijndrecht, The Netherlands) for one week. Where indicated polyclonal CD4+ and CD8+ TCR transduced T-cells with were sorted based on CD4 or CD8 expression using CD4 and CD8 MACS separating system (Miltenyi Biothec, Bergish Gladbach, Germany). Following selection TCR-transduced T-cells were
- 15 expanded in vitro based on a previously described REP protocol (Riddell and Greenberg, 1990).

Functional T-cell assays

20 **[0085]**

- 51 Chromium-release assay for cell-mediated cytotoxicity was previously described (Kuball et al., 2004). Target cells were labelled overnight with 100 μ Cu 51 Cr (150 μ Cu for primary cells) and subsequently incubated with transduced T-cells in five effector to target ratios (E:T) between 30:1 and 0.3:1.
- 25 After 4-6h 51 Cr-release was measured in the supernatant. Fold change was calculated based on 51 Cr-release of $\gamma 9$ -G115wt/ $\delta 9$ -G115wt transduced T-cells normalized to 1; for side by side experiments based on $\gamma 9$ -3wt/ $\delta 9$ -3wt, $\gamma 9$ -5wt/ $\delta 9$ -5wt or $\gamma 9$ -G115wt/ $\delta 9$ -G115wt normalized to 1.

- 30 **[0086]** IFN γ ELISpot was performed using anti-hu IFN- γ mAb1-D1K (I) and mAb7-B6-1 (II) from Mabtech (Hamburg, Germany) following manufactures' recommended procedure (Besold et al., 2007). In all assays target and effector cells (E:T 3:1) were incubated for 24h in the presence of pamidronate (Calbiochem, Germany) where indicated.

- [0087]** IFN- γ ELISA was performed using ELISA-ready-go! Kit (eBioscienc) following manufacturers' instructions. Ef-
- 35 fector and target cells (E:T 1:1) were incubated for 24h in the presence of pamidronate as indicated. Where specified, fold change was calculated based on IFN- γ secretion $\gamma 9$ -G115wt/ $\delta 9$ -G115wt transduced T-cells normalized to 1; for the side by side experiments based on $\gamma 9$ -3wt/ $\delta 9$ -3wt, $\gamma 9$ -5wt/ $\delta 9$ -5wt or $\gamma 9$ -G115wt/ $\delta 9$ -G115wt normalized to 1.

40 Animal models

- [0088]** To induce tumour xenografts, sublethal total body irradiated (2Gy), 11-17 weeks old RAG-2- $^{-/-}$ / γc - $^{-/-}$ -BALB/C mice were injected i.v. with 0.5×10^6 Daudi-Luc cells (a kind gift from Genmab Utrecht, The Netherlands) or 5×10^6 RPMI8226/S-Luc cells (Anton Martens, Utrecht, The Netherlands) together with 10^7 $\gamma\delta 2$ TCR+ transduced T-cells. The
- 45 RAG-2- $^{-/-}$ / γc - $^{-/-}$ -BALB/C mice were originally obtained from AMCAS b.v. (Amsterdam, the Netherlands). Mice were bred and housed in the specific pathogen-free (SPF) breeding unit of the Central Animal Facility of the University of Utrecht. All animal experiments were conducted according to Institutional Guidelines after acquiring permission from the local Ethical Committee for Animal Experimentation, and in accordance with current Dutch laws on Animal Experimentation. All mice developed tumours, mainly growing in the bone marrow visualized in vivo once a week by Biospace bioluminescent imaging. Mice were anesthetized by isoflurane inhalation before they received an intraperitoneal injection of 100 μ l of 25 mg/ml Beetle Luciferin (Promega, USA). Bioluminescence images were acquired using a third generation cooled GaAs intensified charge-coupled device camera, controlled by the Photo Vision software and analyzed with M³Vision software (all from Photon Imager;
- 50 Biospace Laboratory). Mice received 0.6×10^6 IU of IL2 (Proleukin[®], Novartis) in IFA s.c. on day 1 (together with tumour cells) and every 21 days till the end of the experiment. Pamidronate (10mg/kg body weight) was applied in the indicated groups at day 1 i.v. and every 21 days i.p. Outgrowing tumours were visualized in vivo by Biospace bioluminescent imaging (BLI). Mice were anesthetized by isoflurane before they received an intraperitoneal injection (100 μ l) of 25mg/ml Beetle Luciferin (Promega). Bioluminescence images were acquired and analyzed with M3Vision software (Photon
- 55

Imager, Biospace Laboratory).

Results

Anti-tumour reactivity of individual $\gamma\delta$ 2T-cell clones

[0089] To investigate whether individual $\gamma\delta$ 2T-cell clones mediate differential activity against tumour cells compared to the parental $\gamma\delta$ 2T-cell population, $\gamma\delta$ 2T-cells from a healthy donor were cloned by limiting dilution and tested against a broad panel of tumour cells in an IFN γ ELISpot. High variability in tumour recognition in terms of specificity and functional avidity was observed between individual $\gamma\delta$ 2T-cell clones (cl); compared to the original bulk population, cl5 and cl13 produced twice as many IFN γ spots in response to Daudi and selectively generated significant amounts IFN γ when challenged with K562, BT549 and MCF-7. In contrast, cl3 and cl15 recognized solely Daudi cells. Surface expression of $\gamma\delta$ 2TCR, NKG2D, CD158a, NKAT-2 and NKB-1 was examined.

Anti-tumour reactivity mediated by individual $\gamma\delta$ 2TCRs

[0090] To elucidate differences among $\gamma\delta$ 2TCRs of tumour-reactive clones, sequences of wildtype (wt) γ 9- and δ 2-TCR chains of cl3 (γ 9-cl3_{wt}/ δ 2-cl3_{wt}) and cl5 (γ 9-cl5_{wt}/ δ 2-cl5_{wt}) were determined and aligned with $\gamma\delta$ 2TCR G115. All three $\gamma\delta$ 2TCRs differed in their CDR3 domains: 1-3 amino acids between position γ 109 and γ 111 in γ CDR3 and 4-8 amino acids between δ 108 and δ 112 in δ CDR3. To determine whether distinct $\gamma\delta$ 2TCRs mediate differential anti-tumour reactivity, individual $\gamma\delta$ 2TCR chains were cloned into the retroviral vector pBullet and linked to a selection marker as described. The wildtype-combinations γ 9-cl3_{wt}/ δ 2-cl3_{wt}, γ 9-cl5_{wt}/ δ 2-cl5_{wt} and γ 9-G115_{wt}/ δ 2-G115_{wt} were transduced into peripheral blood $\alpha\beta$ T-cells, selected by antibiotics and further expanded. $\gamma\delta$ 2TCR G115 (γ 9-G115_{wt}/ δ 2-G115_{wt}) served as control, as did cells transduced with an empty vector cassette (mock). $\gamma\delta$ 2TCR-transduced T-cells showed similar $\gamma\delta$ 2TCR expression and were tested for their lytic activity against the tumour target Daudi in a ^{51}Cr -release assay (Figure 1A). T-cells expressing γ 9-cl3_{wt}/ δ 2-cl3_{wt} had a 50 percent reduced ability to lyse tumour cells ($p < 0.01$), whereas T-cells with γ 9-cl5_{wt}/ δ 2-cl5_{wt} were nearly twice as potent ($p < 0.01$) as the control γ 9-G115_{wt}/ δ 2-G115_{wt}. To determine whether the phenotypes of $\gamma\delta$ 2TCR-transduced cells with decreased or increased functional avidity are also present on cytokine level a pamidronate-titration assay was performed. Pamidronate treatment of Daudi cells blocks the mevalonate-pathway downstream to IPP causing the accumulation of IPP and an enhanced cytokine secretion of responsive T-cells. To exclude NK-like activation CD4 $^{+}$ $\gamma\delta$ 2TCR-transduced T-cells, which lack the expression of major NK-receptors like NKG2D, were selected by MACS-sorting. Transductants were tested at different concentrations of pamidronate against the tumour target Daudi. Mock-transduced T-cells which underwent equivalent stimulation but express an irrelevant $\alpha\beta$ TCR served as control. IFN γ secretion was measured by ELISA and the half maximal effective concentration (EC50) was calculated (Figure 1B). In line with changes observed for lytic capacity, T-cells transduced with γ 9-cl3_{wt}/ δ 2-cl3_{wt} secreted lower amounts of IFN γ (max. 600pg/ml), while T-cells expressing γ 9-cl5_{wt}/ δ 2-cl5_{wt} produced higher levels of IFN γ (max. 1300pg/ml) at all pamidronate concentrations, relative to control γ 9-G115_{wt}/ δ 2-G115_{wt} (max. 800pg/ml). Despite different plateaus in IFN γ secretion, all selected mutants and the wildtype control had a comparable pamidronate-EC50 (~30pg/ml). These results indicate that distinct $\gamma\delta$ 2TCR clones mediate different functional avidity and the high variability among parental $\gamma\delta$ 2T-cell clones in tumour recognition seems to be substantially regulated by the CDR3 domains of individual $\gamma\delta$ 2T-cell receptors.

Combinatorial- $\gamma\delta$ TCR-chain-exchange (CTE) as rapid method to modulate functional avidity of engineered T-cells

[0091] To make the above determination, we devised a strategy named combinatorial- $\gamma\delta$ TCR-chain-exchange (CTE), which results in the expression of newly combined γ 9- and δ 2-TCR chains on engineered T-cells. During this process, γ 9-G115_{wt} was combined with δ 2-cl3_{wt} or δ 2-cl5_{wt} and δ 2-G115_{wt} with γ 9-cl3_{wt} or γ 9-cl5_{wt}. These combinations were retrovirally transduced into $\alpha\beta$ T-cells. In all transductants equivalent $\gamma\delta$ TCR expression was detected while the endogenous $\alpha\beta$ TCR was clearly down regulated. This resulted not only into a nearly abolished allo-reactivity of $\alpha\beta$ T-cells expressing γ 9-G115_{wt}/ δ 2-G115_{wt} but also of selected CTE-engineered $\alpha\beta$ T-cells when compared to mock-transduced cells. Thus, reactivity of CTE-engineered T-cells primarily depends on expressed $\gamma\delta$ TCRs and not on residual endogenous $\alpha\beta$ TCRs. Next, transductants were functionally tested against the tumour target Daudi in a ^{51}Cr -release assay (Figure 1C). The exchange of γ 9- or δ 2-chains indeed caused notable differences. Compared to the original TCR γ 9-G115_{wt}/ δ 2-G115_{wt}, the combination of γ 9-G115_{wt}/ δ 2-cl3_{wt}, γ 9-G115_{wt}/ δ 2-cl5_{wt} or γ 9-cl5_{wt}/ δ 2-G115_{wt} mediated 40 to 70 percent increased specific lysis of tumour cells (all $p < 0.05$). The same magnitude of recognition was observed when IFN γ production of CD4 $^{+}$ $\gamma\delta$ TCR-transduced T-cells was tested in a pamidronate titration assay (Figure 1D). Moreover, only the combination γ 9-cl3_{wt}/ δ 2-G115_{wt} led to decreased IFN γ production of transduced cells at all pamidronate concentrations (max. 100pg/ml), while all other CTE- $\gamma\delta$ 2TCRs mediated an increased IFN γ -secretion (max. $\geq 1000\text{pg/ml}$) as

compared to control TCR $\gamma 9$ -G115_{wt}/ $\delta 2$ -G115_{wt} (max. 800pg/ml). Equal pamidronate-EC50s of ~30pg/ml were calculated for all responsive $\gamma 9\delta 2$ TCR-transduced cells.

[0092] To determine whether cell-cell interaction influences the response-kinetics differently than pamidronate stimulation, CTE- $\gamma 9\delta 2$ TCR $\gamma 9$ -G115_{wt}/ $\delta 2$ -cl5_{wt} which mediates improved functional avidity and control TCR $\gamma 9$ -G115_{wt}/ $\delta 2$ -G115_{wt} were tested in an effector-to-target ratio (E:T) titration assay (Figure 1E), and an E:T-50 was calculated. Interestingly, T-cells with $\gamma 9$ -G115_{wt}/ $\delta 2$ -cl5_{wt} responded differently with an E:T-50 of 0.3:1, compared to an E:T-50 of 1:1 calculated for control cells expressing $\gamma 9$ -G115_{wt}/ $\delta 2$ -G115_{wt}. To test whether the interaction between different TCRs and ligands - thus the affinity - is indeed increased, cell-cell conjugates between Daudi and T-cells expressing either potentially high ($\gamma 9$ -G115_{wt}/ $\delta 2$ -cl5_{wt}) or low ($\gamma 9$ -cl3_{wt}/ $\delta 2$ -G115_{wt}) affinity TCRs were measured by flow cytometry. Significantly more cell-cell interactions were observed when $\gamma 9$ -G115_{wt}/ $\delta 2$ -cl5_{wt} was expressed as compared to $\gamma 9$ -cl3_{wt}/ $\delta 2$ -G115_{wt} and mock-transduced T-cells (Figure 1F). This effect did not depend on the presence of pamidronate. G115_{wt}/ $\delta 2$ -cl5_{wt} is therefore a high affinity $\gamma 9\delta 2$ TCR. Hence, CTE is an efficient method to rapidly engineer $\gamma 9\delta 2$ TCRs with increased affinity, mediating improved functional avidity in transduced T-cells.

Residues in δ CDR3 and J δ 1 are involved in $\gamma 9\delta 2$ TCR stability and in mediating functional avidity of engineered $\alpha\beta$ T-cells

[0093] To elucidate the molecular requirements of δ CDR3 to mediate optimal functional avidity, alanine-mutagenesis of a model δ CDR3 (clone G115) was performed including the whole J δ 1 segment, as important residues have also been reported within J γ 1. During an initial screening, five sequence areas were found to either influence TCR expression or functional avidity of $\gamma 9\delta 2$ TCR transduced T-cells. To clarify the degree to which single residues are responsible for impaired $\gamma 9\delta 2$ TCR expression and lower TCR-mediated functional avidity, single alanine mutations were generated. The mutated and wildtype $\delta 2$ -G115 chains were expressed in combination with $\gamma 9$ -G115_{wt} in $\alpha\beta$ T-cells and tested for $\gamma 9\delta 2$ TCR expression using a $\delta 2$ -chain specific antibody (Figure 2A). Three single alanine mutations caused a 70 percent lower TCR expression when compared to the unmutated $\delta 2$ -G115_{wt}, namely $\delta 2$ -G115_{L116A}, $\delta 2$ -G115_{F118A} and $\delta 2$ -G115_{V124A} (Table 3). Comparable results were observed using antibodies directed against the $\gamma 9$ -chain or the constant domain of the $\gamma\delta$ TCR, indicating the importance of $\delta 2$ -G115_{L116}, $\delta 2$ -G115_{F118} and $\delta 2$ -G115_{V124} for stable TCR expression. The crystal structure of $\gamma 9\delta 2$ TCR G115 supports our findings: $\delta 2$ -G115_{L116}, $\delta 2$ -G115_{F118} and $\delta 2$ -G115_{V124} are located in hydrophobic cores (Figure 2B) and could thus be crucial for the structural stability of the $\gamma 9\delta 2$ TCR G115.

[0094] To address the impact of single alanine mutations on functional avidity, a ^{51}Cr -release assay was performed (Figure 2C). Transductants with low TCR expression ($\delta 2$ -G115_{L116A}, $\delta 2$ -G115_{F118A} and $\delta 2$ -G115_{V124A}) could not lyse tumour cells effectively, as they demonstrated an 80 percent lower lytic capacity when compared to cells transduced with $\delta 2$ -G115_{wt}. T-cells with mutation $\delta 2$ -G115_{L109A} and $\delta 2$ -G115_{I117A} (Table 3) properly expressed the TCR but showed a 70 percent reduced lytic activity when compared to $\delta 2$ -G115_{wt} expressing cells. Similar results were obtained when TCR mutants were transduced into CD4⁺ Jurkat cells and IL-2 production was measured (data not shown). Reduction of lytic activity was also seen when alanine substitutions $\delta 2$ -G115_{L109A} and $\delta 2$ -G115_{I117A} were introduced into the $\delta 2$ -chain of $\gamma\delta$ TCR clone 3. These results indicate that not only residue δ L109, but also δ I117 in δ CDR3 may be generally important for $\gamma 9\delta 2$ TCRs to mediate functional avidity (Figure 2D). Sequence alignments between $\delta 2$ -chains of clones 3, 5 and G115 indicated that δ L109 and δ I117 may be conserved (Table 2).

Table 3: CDR3 sequence of $\gamma 9\delta 2$ TCR G115, clone 3 and clone 5

5

y9-chain

γCDR3

JyP

10

y9-cl3_{wt}

y9-cl5_{wt}

y9-G115_{wt}

15

δ2-chain

δCDR3

Jδ1

20

δ2-cl3_{wt}

δ2-cl5_{wt}

δ2-G115_{wt}

[0095] The table above shows an alignment of three clones and the numbering listed is in accordance with IMGT. The $\gamma 9$ -G115_{wt} sequence listed corresponds to amino acids C117-T142 of amino acid sequence SEQ ID NO.1. $\gamma 112.1L$, of either clone 3, 5 or G115_{wt} thus corresponds to L126 of amino acid sequence SEQ ID NO.1. The $\delta 2$ -G115_{wt} sequence listed corresponds to amino acids C111-C138 of amino acid sequence SEQ ID NO.2. Hence, as this alignment shows, corresponding CDR3 regions of clones 3 and 5 can easily be identified via alignment.

Influence of CDR3 length on functional avidity of $\gamma 9\delta 2$ TCR transduced T-cells

[0096] Alanine substitutions during alanine-scanning mutagenesis of $\gamma 9\delta 2$ TCR G115 could replace large parts of the δ CDR3 domain without functional consequences. That raises the possibility that the crucial factor for the differing functional avidities of distinct $\gamma 9\delta 2$ TCR combinations may also involve the relative length between the functionally important residues $\delta 2$ -G115_{L109} and the structurally important residue $\delta 2$ -G115_{L116}. Therefore, different $\delta 2$ -G115 length mutants were generated. Since the triple $\delta 2$ -G115_{T113-K115} is also important for stable surface expression (data not shown), nine length mutants ($\delta 2$ -G115_{LM}) with 0 to 12 alanine between $\delta 2$ -G115_{L109} and $\delta 2$ -G115_{T113} were generated and equally expressed in $\alpha\beta$ T-cells, again in combination with $\gamma 9$ -G115_{wt} (Figure 3A). To test the functional avidity of $\delta 2$ -G115_{LM} transduced T-cells, CD4⁺ TCR-transduced T-cells were selected by MACS-sorting and an IFN γ ELISA in response to Daudi was performed in the presence of pamidronate (Figure 3B). Engineered T-cells expressing $\delta 2$ -G115_{LM0} and $\delta 2$ -G115_{LM1} were unable to produce IFN γ and T-cells expressing $\delta 2$ -G115_{LM4} or $\delta 2$ -G115_{LM12} secreted only about half the amount of IFN γ compared to $\delta 2$ -G115_{wt} transduced cells. All other mutants ($\delta 2$ -G115_{LM2, 3, 5, 6, 9}) induced comparable amounts of IFN γ in engineered T-cells relative to transductants expressing $\delta 2$ -G115_{wt}. Mutants with functional impairment ($\delta 2$ -G115_{LM0, 1, 4, 12}, Table 4) were further tested against increasing pamidronate concentrations and an EC50 was calculated. Despite different plateaus in maximal IFN γ secretion, all selected $\delta 2$ -G115_{LM} transduced cells and the wildtype control had a comparable pamidronate-EC50 (~30pg/ml) (Figure 3C). Length mutations were also studied in γ CDR3 of $\gamma 9\delta 2$ TCR G115 by engineering stretches of 1-6 alanines between $\gamma 9$ -G115_{E108} and $\gamma 9$ -G115_{E111.1} ($\gamma 9$ -G115_{LM1-6}). However, this did not affect functional avidity.

[0097] This indicates that considerable alanine stretches within $\gamma 9$ and $\delta 2$ CDR3 domains can be tolerated. However, too short and very long alanine stretches between $\delta 2$ -G115_{L109} and $\delta 2$ -G115_{T113} in particular, as well as stretches with four alanines, may be associated with reduced or absent function of a $\gamma 9\delta 2$ TCR (Figure 3B and 3C).

Consequences for the physiological $\gamma 9\delta 2$ -cell repertoire

[0098] The ImMunoGeneTics (IMGT) database was searched for reported stretches between $\gamma 9$ -G115_{E109} and $\gamma 9$ -G115_{E111.1} as well as $\delta 2$ -G115_{L109} and $\delta 2$ -G115_{T113}. A preferential length for reported $\gamma 9$ -chains was found for CDR3 regions corresponding to $\gamma 9$ -G115_{LM2} and $\gamma 9$ -G115_{LM3}, but shorter stretches were also reported. In contrast, $\delta 2$ -chains with short δ CDR3 domains, such as $\delta 2$ -G115_{LM1} or $\delta 2$ -G115_{LM0}, were not reported (Figure 3D), in line with our observation

that such chains may not be functional. The majority of listed $\gamma\delta$ TCRs contain δ CDR3 lengths which correspond to δ 2-G115_{LM5,6,7}. These findings support a preference to select $\gamma\delta$ TCRs with a δ CDR3 length of 5-7 residues between δ 2-G115_{L109} and δ 2-G115_{T113}. Nevertheless, individual sequence differences can still play a role in $\gamma\delta$ TCR mediated functional avidity.

Influence of the CDR3 sequence on $\gamma\delta$ TCR mediated functional avidity

[0099] To test both the length and sequence of δ CDR3 for mediating optimal functional avidity, $\gamma\delta$ TCR length mutants δ 2-G115_{LM2}, δ 2-G115_{LM4}, and δ 2-G115_{LM6} were transduced into $\alpha\beta$ T-cells in combination with γ 9-G115_{wt}. IFN γ -secretion of transductants in response to Daudi was compared to cells transduced with wildtype sequences from δ 2-cl3_{wt} (corresponds in length to δ 2-G115_{LM2}), δ 2-cl5_{wt} (corresponds in length to δ 2-G115_{LM4}), and δ 2-G115_{wt} (corresponds in length to δ 2-G115_{LM6}) (Table 3). T-cells transduced with δ 2-G115_{LM6} and δ 2-G115_{wt} did not differ in the amount of cytokine secretion, all other combinations of wildtype chains showed a more than two-fold increase in IFN γ when compared to the length mutant that selectively contained alanines (Figure 3E). These results were confirmed when the lytic capacity of transduced cells was tested. The sequence in δ CDR3 may therefore also be a significant factor for the functioning of a $\gamma\delta$ TCR.

[0100] Accordingly, the sequential importance of γ CDR3 was studied. Thereby, γ 9-G115_{LM1-3} were transduced into T-cells in combination with δ 2-G115_{wt}. IFN γ -secretion of transductants in response to Daudi was compared to cells transduced with γ 9-cl3_{wt} (corresponds in length to γ 9-G115_{LM1}), γ 9-cl5_{wt} (corresponds in length to γ 9-G115_{LM2}) and γ 9-G115_{wt} (corresponding to γ 9-G115_{LM3}) (Table 3). T-cells expressing γ 9-cl3_{wt}/ δ 2-G115_{wt} selectively produced lower amounts of IFN γ when compared to their equivalent γ 9-G115_{LM1} (Figure 4A). Previously, the same $\gamma\delta$ TCR combination was also found to mediate reduced functional avidity (Figure 1C and 1D). Loss of activity could be restored to normal levels (referred to $\gamma\delta$ TCR G115_{wt}) by mutating γ CDR3_{E109} in γ 9-cl3_{wt} to γ CDR3_{A109}, demonstrating that a single change in the variable sequence of γ CDR3 may be sufficient to regulate functional avidity of $\gamma\delta$ TCR transduced T-cells tested here.

[0101] In summary, the length and sequence of the δ 2CDR3 domain between L109 and T113 (Table 3) can play a role in $\gamma\delta$ TCR-mediated functional avidity. In addition, the individual sequence between E108 and E111.1 in γ CDR3 may hamper activity of a $\gamma\delta$ TCR, and in G115 γ CDR3_{A109} may be of importance for ligand interaction (Table 3 and Figure 4B). Combined, this provides a rationale for CTE-engineered $\gamma\delta$ TCRs but also for random mutagenesis within both γ 9 and δ 2CDR3 regions.

CTE-engineered T-cells as a tool for cancer immunotherapy

[0102] CTE-engineered $\gamma\delta$ TCRs with increased activity against tumour cells are interesting candidates for TCR-gene therapeutic strategies. Changes in functional avidity mediated by CTE- $\gamma\delta$ TCRs may constitute a unique phenomenon of a defined $\gamma\delta$ TCR pair in response to the B-lymphoblastic cell line Daudi, or this may be a general response to most tumour targets. Therefore, CTE- $\gamma\delta$ TCRs that mediated increased (γ 9-G115_{wt}/ δ 2-cl5_{wt}) or reduced (γ 9-cl3_{wt}/ δ 2-G115_{wt}) activity were tested against various tumours in an IFN γ ELISA in the presence of pharmacological concentrations of pamidronate (10 μ M) (Figure 5A). Tumour reactivity was significantly increased against a whole range of different tumour entities including other hematological cancers such as RPMI8226/S, OPM2, LME1 (all multiple myeloma), K562 (myelogenous leukemia) as well as solid cancer cell lines such as Saos2 (osteosarcoma), MZ1851RC (renal cell carcinoma), SCC9, Fadu (head and neck cancer), MDA-MB231, MCF7, BT549 (all breast cancer), and SW480 (colon carcinoma) when taking advantage of γ 9-G115_{wt}/ δ 2-cl5_{wt}, as compared to γ 9-G115_{wt}/ δ 2-G115_{wt}, and was significantly reduced or even absent for all other targets using γ 9-cl3_{wt}/ δ 2-G115_{wt}. Moreover, CTE-engineered T-cells with increased activity against tumour cells still did not show any reactivity towards healthy tissue such as PBMCs and fibroblasts. Superior lytic activity of T-cells engineered with γ 9-G115_{wt}/ δ 2-cl5_{wt} was also observed for hematological cancer cells like RPMI8226/S, OPM2, L363 as well as solid cancer cell lines Saos2, MZ1851RC, SCC9, MDA-MB231, and SW480 when compared to control T-cells expressing γ 9-G115_{wt}/ δ 2-G115_{wt} (Figure 5B). Therefore, CTE-engineered $\gamma\delta$ TCRs can provide higher anti-tumour response against a broad panel of tumour cells while not affecting normal tissue, and thus have the potential to increase efficacy of TCR-engineered T-cells.

[0103] To assess the potential clinical impact of CTE-engineered $\gamma\delta$ TCRs, it was tested whether an increased efficacy of CTE- $\gamma\delta$ TCRs may also be present when primary blasts of AML patients are chosen as targets. Therefore, CTE- $\gamma\delta$ TCR transduced T-cells were tested against 11 primary AML blasts and healthy CD34⁺ progenitor cells in an IFN γ -ELISpot (Figure 5C). Transductants expressing γ 9-G115_{wt}/ δ 2-cl5_{wt} recognized 8 out of 11 primary AML samples equally or superiorly compared to control γ 9-G115_{wt}/ δ 2-G115_{wt}. Furthermore, CD34⁺ progenitor cells were not recognized by T-cells expressing either γ 9-G115_{wt}/ δ 2-cl5_{wt} or γ 9-G115_{wt}/ δ 2-G115_{wt}. In light of these findings, CTE-engineered TCR γ 9-G115_{wt}/ δ 2-cl5_{wt} appears to be a promising candidate for clinical application.

[0104] Finally, to demonstrate that CTE- $\gamma\delta$ TCRs are safe and function with increased efficacy when compared to

the original constructs *in vivo*, adoptive transfer of T-cells engineered with CTE-TCRs was studied in a humanized mouse model: protection against outgrowth of Daudi or RPMI8226/S in Rag2^{-/-}γc^{-/-} double knockout mice. Therefore peripheral blood αβT-cells were transduced with CTE-TCR γ9-G115_{wt}/δ2-cl5_{wt} or control TCR γ9-G115_{wt}/δ2-G115_{wt}. CTE-TCR transduced T-cells showed similar expression of homing markers including L-selectin and CCR7. Irradiated Rag2^{-/-}γc^{-/-} mice received luciferase-transduced Daudi (0.5×10⁶) or RPMI8226/S cells (5×10⁶) and 10⁷ CTE-engineered T-cells by intravenous injection. The frequency of T-cell infusion was reduced to one intravenous injection relative to our previously reported model where two infusions were given in order to test superiority of CTE-TCR transduced T-cells under suboptimal conditions. Consequently, this resulted in loss of protection with TCR G115_{wt}-engineered T-cells when tumour growth was measured by bioluminescence imaging (BLI) (Figure 6A and 6B). However, CTE-engineered T-cells expressing γ9-G115_{wt}/δ2-cl5_{wt} clearly reduced tumour outgrowth for Daudi (20.000 counts/min, day 42, n=4) and RPMI8226/S (80.000 counts/min, day 35, n=7) as compared to TCR G115_{wt}-engineered T-cells (Daudi: 180.000 counts/min, day 42; RPMI8226/S: 210.000 counts/min, day 35). T-cells could be found in the periphery until 1-2 weeks after infusion in mice, but frequency of T-cells did not correlate with tumour regression. Finally, in the rapidly lethal Daudi-model only mice treated with CTE-engineered T-cells had a significant increased overall survival of ~2 months relative to mice treated with T-cells expressing γ9-G115_{wt}/δ2-G115_{wt} (Figure 6C). These results indicate that CTE-engineered γ9δ2TCRs efficiently mediate anti-tumour reactivity *in vivo*, which points to CTE as a potential tool to optimize γ9δ2TCRs for clinical application.

[0105] In table 4 below, results with regard to αβT-cells obtained as described herein are listed. The delta-CDR3 domain was tested for TCR function by alanine-mutagenesis (Table 3, mutation) of the CDR3-domain (including the whole J-segment) of the well studied clone G115 and amino acids that may be relevant for TCR stability and TCR function are found. In addition, the amino acid sequence length (Table 3, length mutations) between γE108 and γE111.1 of the γ9-chain and between δL109 and δT113 of the δ2-chain was tested. The individual sequences of γ9-CDR3 and δ2-CDR3 domains are of importance for function (Table 3, sequence). By CTE-engineering the γ9- and δ2-TCR chains of clone G115 was combined with γ9- and δ2-TCR chains of clone 3 and clone 5, respectively. CTE-engineering resulted in 4 newly designed γδTCRs. The original TCRs and the new CTE-engineered TCRs (Table 3, combination) were transduced into αβT-cells and tested for their function.

Table 4: Effect of mutations and chain-combinations on γ9δ2-TCR function

γ9δ2TCR		expression	IFN-γ response	cytotoxic activity
	mutation			
γ9-G115/δ2-G115	original	+++	+++	+++
γ9-G115/δ2-G115 _{T108A}	δT108 → δA108	++++	+++	+++
γ9-G115/δ2-G115 _{L109A}	δL109 → δA109	++++	-	-
γ9-G115/δ2-G115 _{G110A}	δG110 → δA110	+++	nd	+++
γ9-G115/δ2-G115 M111A, G111.1A, G112.2A	δM111 → δA111 δG111.1 → δA111.1 δG112.2 → δA112.2	+++	+++	+++
γ9-G115/δ2-G115 E112.1A, Y112A, T113A	δE112.1 → δA112.1 δY112 → δA112 δT113 → δA113	+++	+++	+++
γ9-G115/δ2-G115 _{D114A}	δD114 → δA110	+++	nd	+++
γ9-G115/δ2-G115 _{K115A}	δK115 → δA110	+++	nd	+++
γ9-G115/δ2-G115 _{L116A}	δL116 → δA116	-	nd	-
γ9-G115/δ2-G115 _{I117A}	δI117 → δA117	+++	-	-
γ9-G115/δ2-G115 _{F118A}	δF118 → δA118	-	nd	-
γ9-G115/δ2-G115 _{G119A}	δG119 → δA119	+++	nd	+++

EP 3 333 186 B9

(continued)

	$\gamma 9\delta 2$ TCR		expression	IFN- γ response	cytotoxic activity
5		mutation			
	$\gamma 9$ -G115/ $\delta 2$ -G115 K120A, G121A, T122A	δ K120 \rightarrow δ A120 δ G121 \rightarrow δ A121 δ T122 \rightarrow δ A122	+++	+++	+++
10	$\gamma 9$ -G115/ $\delta 2$ -G115 _{R123A}	δ R123 \rightarrow δ A123	+++	nd	+++
	$\gamma 9$ -G115/ $\delta 2$ -G115 _{V124A}	δ V124 \rightarrow δ A124	-	nd	-
	$\gamma 9$ -G115/ $\delta 2$ -G115 _{T125A}	δ T125 \rightarrow δ A125	+++	nd	+++
15	$\gamma 9$ -G115/ $\delta 2$ -G115 _{V126A}	δ V126 \rightarrow δ A126	+++	nd	+++
	$\gamma 9$ -G115/ $\delta 2$ -G115 _{E127A}	δ E127 \rightarrow δ A127	+++	nd	+++
	$\gamma 9$ -G115/ $\delta 2$ -G115 _{P128A}	δ P128 \rightarrow δ A128	+++	nd	+++
20	$\gamma 9$ -G115/ $\delta 2$ -G115 _{deletion T113-K115}	deletion δ T113, δ D114 & δ K115	+	nd	nd
		length mutation			
	$\gamma 9$ -G115 _{LM1} / $\delta 2$ -G115	γ E108-1A- γ E111.1	+++	+++	+++
25	$\gamma 9$ -G115 _{LM2} / $\delta 2$ -G115	γ E108-2A- γ E111.1	+++	+++	+++
	$\gamma 9$ -G115 _{LM3} / $\delta 2$ -G115	γ E108-3A- γ E111.1	+++	+++	+++
	$\gamma 9$ -G115 _{LM4} / $\delta 2$ -G115	γ E108-4A- γ E111.1	+++	+++	+++
	$\gamma 9$ -G115 _{LM5} / $\delta 2$ -G115	γ E108-5A- γ E111.1	+++	+++	+++
30	$\gamma 9$ -G115 _{LM6} / $\delta 2$ -G115	γ E108-6A- γ E111.1	+++	+++	+++
	$\gamma 9$ -G115/ $\delta 2$ -G115 _{LM0}	δ L109-0A- δ T113	+++	-	-
	$\gamma 9$ -G115/ $\delta 2$ -G115 _{LM1}	δ L109-1A- δ T113	+++	-	-
35	$\gamma 9$ -G115/ $\delta 2$ -G115 _{LM2}	δ L109-2A- δ T113	+++	+++	+++
	$\gamma 9$ -G115/ $\delta 2$ -G115 _{LM3}	δ L109-3A- δ T113	+++	+++	+++
	$\gamma 9$ -G115/ $\delta 2$ -G115 _{LM4}	δ L109-4A- δ T113	+++	+	+++
	$\gamma 9$ -G115/ $\delta 2$ -G115 _{LM5}	δ L109-5A- δ T113	+++	+++	+++
40	$\gamma 9$ -G115/ $\delta 2$ -G115 _{LM6}	δ L109-6A- δ T113	+++	+++	+++
	$\gamma 9$ -G115/ $\delta 2$ -G115 _{LM9}	δ L109-9A- δ T113	+++	++	+++
	$\gamma 9$ -G115/ $\delta 2$ -G115 _{LM12}	δ L109-12A- δ T113	+++	+	+++
45	$\gamma 9\delta 2$ TCR		expression	IFN- γ response	cytotoxic activity
		sequence			
	$\gamma 9$ -G115/ $\delta 2$ -cl3	original	+++	+++	+++
50	$\gamma 9$ -G115/ $\delta 2$ -G115 _{LM2}	δ L109-2A- δ T113	+++	+	+
	$\gamma 9$ -G115/ $\delta 2$ -cl5	original	+++	+++	+++
	$\gamma 9$ -G115/ $\delta 2$ -G115 _{LM4}	δ L109-4A- δ T113	+++	+	+
55	$\gamma 9$ -cl3/ $\delta 2$ -G115	original	+++	nd	+
	$\gamma 9$ -cl3 _{E109A} / $\delta 2$ -G115	γ E109 \rightarrow γ A109	+++	nd	+++

(continued)

	combination			
5	γ 9-G115/ δ 2-G115	original	+++	+++
	γ 9-cl3/ δ 2-cl3	original	+++	+
	γ 9-cl5/ δ 2-cl5	original	+++	+++++
10	γ 9-cl3/ δ 2-G115	CTE	+++	+
	γ 9-G115/ δ 2-cl3	CTE	+++	++++
	γ 9-cl5/ δ 2-G115	CTE	+++	++++
	γ 9-G115/ δ 2-cl5	CTE	+++	+++++

SEQ LISTING

[0106]

AA = amino acid sequence
NA = nucleic acid sequence

SEQ ID	description	type
1	γ 9-T-cell receptor chain (G115)	AA
2	δ 2-T-cell receptor chain (G115)	AA
3	γ 9-T-cell receptor chain CDR3 region (G115)	AA
4	δ 2-T-cell receptor chain CDR3 region (G115)	AA
5	γ 9-T-cell receptor chain (G115)	NA
6	δ 2-T-cell receptor chain (G115)	NA
7	γ 9-T-cell receptor chain (clone 3)	NA
8	γ 9-T-cell receptor chain (clone 3)	AA
9	δ 2-T-cell receptor chain (clone 3)	NA
10	δ 2-T-cell receptor chain (clone 3)	AA
11	γ 9-T-cell receptor chain (clone 5)	NA
12	γ 9-T-cell receptor chain (clone 5)	AA
13	δ 2-T-cell receptor chain (clone 5)	NA
14	δ 2-T-cell receptor chain (clone 5)	AA
15	ALKRTD	AA
16	ALWEIQELGKKIKV	AA
17	ACDALKRTDSDKLI	AA
18	ACDLLGYTDKLI	AA
19	TLGMGGEY	AA

Claims

1. An $\alpha\beta$ T-cell able to mediate an anti-tumour response, said cell expressing a nucleic acid molecule encoding a γ 9 δ 2T-cell receptor comprising A and/or B, or comprising C, or comprising D:

A. a γ 9T-cell receptor represented by an amino acid sequence that has at least 70% sequence identity with SEQ ID NO: 1 and wherein at least one of the following features is fulfilled:

- (i) wherein the amino acid sequence of the γ 9T-CDR3 region corresponding to amino acid residues number 122-124 of SEQ ID NO:1 is IQ and
(ii) wherein the amino acid sequence of the γ 9T-CDR3 region corresponding to amino acid residues number

118-132 of SEQ ID NO:1 has at least 80% identity with SEQ ID NO: 16, and/or

B. a δ 2T-cell receptor represented by an amino acid sequence that has at least 70% sequence identity with SEQ ID NO:2 and wherein at least one of the following features is fulfilled:

- (i) wherein the amino acid sequence of the δ 2T-CDR3 region corresponding to amino acid residues number 115-122 of SEQ ID NO:2 has at least 99% identity with SEQ ID NO: 15 or LLGY and
- (ii) wherein the amino acid sequence of the δ 2T-CDR3 region corresponding to amino acid residues number 112-127 of SEQ ID NO:2 has at least 60% identity with SEQ ID NO: 17 or SEQ ID NO: 18, or

C. a γ 9 δ 2T-cell receptor comprising:

- a γ 9T-cell receptor according to claim 1A, and
- a δ 2T-cell receptor represented by an amino acid sequence that has at least 70% sequence identity with SEQ ID NO:2 and wherein at least one of the following features is fulfilled:

- a) wherein the amino acid sequence of the δ 2T-CDR3 region corresponding to amino acid residues number 115-122 of SEQ ID NO: 2 has at least 60% identity with SEQ ID NO: 19,
- b) wherein the amino acid sequence of the δ 2T-CDR3 region corresponding to amino acid residues number 112-127 of SEQ ID NO:2 has at least 90% identity with SEQ ID NO: 4,
- c) wherein the amino acid sequence of the δ 2T-CDR3 region corresponding to amino acid residues number 112-114 of SEQ ID NO:2 is ACD and
- d) wherein the amino acid sequence of the δ 2T-CDR3 region corresponding to amino acid residues number 123-127 of SEQ ID NO:2 has at least 80% identity with TDKLI, or

D. a γ 9 δ 2T-cell receptor comprising:

- a δ 2T-cell receptor according to claim 1B, and
- a γ 9T-cell receptor, wherein the γ 9T-cell receptor is represented by an amino acid sequence that has at least 70% sequence identity with SEQ ID NO: 1 and wherein at least one of the following features is fulfilled:

- a) wherein the amino acid sequence of the γ 9T-CDR3 region corresponding to amino acid residues number 122-124 of SEQ ID NO:1 is AQQ,
- b) wherein the amino acid sequence of the γ 9T-CDR3 region corresponding to amino acid residues number 118-132 of SEQ ID NO:1 has at least 90% identity with SEQ ID NO:3,
- c) wherein the amino acid sequence of the γ 9T-CDR3 region corresponding to amino acid residues number 118-121 of SEQ ID NO:1 comprises ALWE and
- d) wherein the amino acid sequence of the γ 9T-CDR3 region corresponding to amino acid residues number 125-132 of SEQ ID NO:1 has at least 80% identity with ELGKKIKV.

2. A T-cell according to claim 1, wherein the γ 9T-cell receptor is represented by an amino acid sequence comprising SEQ ID NO: 12.

3. A T-cell according to claim 1 or 2, wherein the δ 2T-cell receptor is represented by an amino acid sequence comprising SEQ ID NO:14.

4. A T-cell according to any one of claims 1 to 3, wherein:

- (i) the γ 9T-cell receptor is represented by an amino acid sequence comprising SEQ ID NO: 12, and
- (ii) the δ 2T-cell receptor is represented by an amino acid sequence comprising SEQ ID NO:14.

5. A pharmaceutical composition comprising the T-cell of any one of claims 1 to 4.

6. A T-cell as defined in any one of claims 1 to 4 or a pharmaceutical composition according to claim 5, for use in the treatment against cancer.

Patentansprüche

1. $\alpha\beta$ T-Zelle, die in der Lage ist, eine Anti-Tumor-Antwort zu vermitteln, wobei die Zelle ein Nukleinsäuremolekül exprimiert, das für einen $\gamma\delta$ 2T-Zell-Rezeptor kodiert, umfassend A und/oder B, oder umfassend C, oder umfassend D:

A. einen γ 9T-Zell-Rezeptor, dargestellt durch eine Aminosäuresequenz, die wenigstens 70 % Sequenzidentität mit SEQ ID NO: 1 aufweist, und wobei wenigstens eines der folgenden Merkmale erfüllt ist:

- (i) wobei die Aminosäuresequenz der γ 9T-CDR3-Region, entsprechend Aminosäurerestezahl 122-124 von SEQ ID NO: 1, IQ ist, und
- (ii) wobei die Aminosäuresequenz der γ 9T-CDR3-Region, entsprechend Aminosäurerestezahl 118-132 von SEQ ID NO: 1, wenigstens 80 % Identität mit SEQ ID NO: 16 aufweist, und/oder

B. einen δ 2T-Zell-Rezeptor, dargestellt durch eine Aminosäuresequenz, die wenigstens 70 % Sequenzidentität mit SEQ ID NO: 2 aufweist, und wobei wenigstens eines der folgenden Merkmale erfüllt ist:

- (i) wobei die Aminosäuresequenz der δ 2T-CDR3-Region, entsprechend Aminosäurerestezahl 115-122 von SEQ ID NO: 2, wenigstens 99 % Identität mit SEQ ID NO: 15 oder LLGY aufweist, und
- (ii) wobei die Aminosäuresequenz der δ 2T-CDR3-Region, entsprechend Aminosäurerestezahl 112-127 von SEQ ID NO: 2, wenigstens 60 % Identität mit SEQ ID NO: 17 oder SEQ ID NO: 18 aufweist, oder

C. einen γ 9 δ 2T-Zell-Rezeptor, umfassend:

- einen γ 9T-Zell-Rezeptor gemäß Anspruch 1A und
- einen δ 2T-Zell-Rezeptor, dargestellt durch eine Aminosäuresequenz, die wenigstens 70 % Sequenzidentität mit SEQ ID NO: 2 aufweist, und wobei wenigstens eines der folgenden Merkmale erfüllt ist:

- a) wobei die Aminosäuresequenz der δ 2T-CDR3-Region, entsprechend Aminosäurerestezahl 115-122 von SEQ ID NO: 2, wenigstens 60 % Identität mit SEQ ID NO: 19 aufweist,
- b) wobei die Aminosäuresequenz der δ 2T-CDR3-Region, entsprechend Aminosäurerestezahl 112-127 von SEQ ID NO: 2, wenigstens 90 % Identität mit SEQ ID NO: 4 aufweist,
- c) wobei die Aminosäuresequenz der δ 2T-CDR3-Region, entsprechend Aminosäurerestezahl 112-114 von SEQ ID NO: 2, ACD ist, und
- d) wobei die Aminosäuresequenz der δ 2T-CDR3-Region, entsprechend Aminosäurerestezahl 123-127 von SEQ ID NO: 2, wenigstens 80 % Identität mit TDLKI aufweist, oder

D. einen γ 9 δ 2T-Zell-Rezeptor, umfassend:

- einen δ 2T-Zell-Rezeptor nach Anspruch 1B und
- einen γ 9T-Zell-Rezeptor, wobei der γ 9T-Zell-Rezeptor durch eine Aminosäuresequenz dargestellt wird, die wenigstens 70 % Sequenzidentität mit SEQ ID NO: 1 aufweist, und wobei wenigstens eins der folgenden Merkmale erfüllt ist:

- a) wobei die Aminosäuresequenz der γ 9T-CDR3-Region, entsprechend Aminosäurerestezahl 122-124 von SEQ ID NO: 1, AQQ ist,
- b) wobei die Aminosäuresequenz der γ 9T-CDR3-Region, entsprechend Aminosäurerestezahl 118-132 von SEQ ID NO: 1, wenigstens 90 % Identität mit SEQ ID NO: 3 aufweist,
- c) wobei die Aminosäuresequenz der γ 9T-CDR3-Region, entsprechend Aminosäurerestezahl 118-121 von SEQ ID NO: 1, ALWE umfasst, und
- d) wobei die Aminosäuresequenz der γ 9T-CDR3-Region, entsprechend Aminosäurerestezahl 125-132 von SEQ ID NO: 1, wenigstens 80 % Identität mit ELGKKIKV aufweist.

2. T-Zelle nach Anspruch 1, wobei der γ 9T-Zell-Rezeptor durch eine Aminosäuresequenz, umfassend SEQ ID NO: 12, dargestellt wird.

3. T-Zelle nach Anspruch 1 oder 2, wobei der δ 2T-Zell-Rezeptor durch eine Aminosäuresequenz, umfassend SEQ ID NO: 14, dargestellt wird.

4. T-Zelle nach einem der Ansprüche 1-3, wobei

- (i) der γ 9T-Zell-Rezeptor durch eine Aminosäuresequenz, umfassend SEQ ID NO: 12, dargestellt wird, und
- (ii) der δ 2T-Zell-Rezeptor durch eine Aminosäuresequenz, umfassend SEQ ID NO: 14, dargestellt wird.

5. Pharmazeutische Zusammensetzung, umfassend die T-Zelle nach einem der Ansprüche 1-4.

6. T-Zelle, wie in einem der Ansprüche 1-4 definiert, oder eine pharmazeutische Zusammensetzung nach Anspruch 5, zur Verwendung bei der Behandlung gegen Krebs.

Revendications

1. - Lymphocyte T $\alpha\beta$ apte à médier une réponse anti-tumorale, ledit lymphocyte exprimant une molécule d'acide nucléique codant pour un récepteur de lymphocyte T γ 9 δ 2 comprenant A et/ou B, ou comprenant C, ou comprenant D

A. un récepteur de lymphocyte T γ 9 représenté par une séquence d'acides aminés qui a au moins 70 % d'identité de séquence avec SEQ ID NO:1, et au moins l'une des caractéristiques suivantes étant remplie :

- i. la séquence d'acides aminés de la région γ 9T-CDR3 correspondant aux résidus d'acide aminé numéro 122-124 de SEQ ID NO:1 est IQ ; et
- ii. la séquence d'acides aminés de la région γ 9T-CDR3 correspondant aux résidus d'acide aminé numéro 118-132 de SEQ ID NO:1 a au moins 80 % d'identité avec SEQ ID NO:16, et/ou

B. un récepteur de lymphocyte T δ 2 représenté par une séquence d'acides aminés qui a au moins 70 % d'identité de séquence avec SEQ ID NO:2, et au moins l'une des caractéristiques suivantes étant remplie :

- i. la séquence d'acides aminés de la région δ 2T-CDR3 correspondant aux résidus d'acide aminé numéro 115-122 de SEQ ID NO:2 a au moins 99 % d'identité avec SEQ ID NO:15 ou LLGY ; et
- ii. la séquence d'acides aminés de la région δ 2T-CDR3 correspondant aux résidus d'acide aminé numéro 112-127 de SEQ ID NO:2 a au moins 60 % d'identité avec SEQ ID NO:17 ou SEQ ID NO:18, ou

C. un récepteur de lymphocyte T γ 9 δ 2 comprenant :

- un récepteur de lymphocyte T γ 9 selon la revendication 1A ; et
- un récepteur de lymphocyte T δ 2 représenté par une séquence d'acides aminés qui a au moins 70 % d'identité de séquence avec SEQ ID NO:2, et au moins l'une des caractéristiques suivantes étant remplie :

- a) la séquence d'acides aminés de la région δ 2T-CDR3 correspondant aux résidus d'acide aminé numéro 115-122 de SEQ ID NO:2 a au moins 60% d'identité avec SEQ ID NO:19 ;
- b) la séquence d'acides aminés de la région δ 2T-CDR3 correspondant aux résidus d'acide aminé numéro 112-127 de SEQ ID NO:2 a au moins 90 % d'identité avec SEQ ID NO:4 ;
- c) la séquence d'acides aminés de la région δ 2T-CDR3 correspondant aux résidus d'acide aminé numéro 112-114 de SEQ ID NO:2 est ACD ; et
- d) la séquence d'acides aminés de la région δ 2T-CDR3 correspondant aux résidus d'acide aminé numéro 123-127 de SEQ ID NO:2 a au moins 80 % d'identité avec TDKLI, ou

D. un récepteur de lymphocyte T γ 9 δ 2 comprenant :

- un récepteur de lymphocyte T δ 2 selon la revendication 1B ; et
- un récepteur de lymphocyte T γ 9, le récepteur de lymphocyte T γ 9 étant représenté par une séquence d'acides aminés qui a au moins 70 % d'identité de séquence avec SEQ ID NO:1, et au moins l'une des caractéristiques suivantes étant remplie :

- a) la séquence d'acides aminés de la région γ 9T-CDR3 correspondant aux résidus d'acide aminé numéro 122-124 de SEQ ID NO:1 est AQQ ;
- b) la séquence d'acides aminés de la région γ 9T-CDR3 correspondant aux résidus d'acide aminé numéro 118-132 de SEQ ID NO:1 a au moins 90% d'identité avec SEQ ID NO:3 ;

- c) la séquence d'acides aminés de la région γ 9T-CDR3 correspondant aux résidus d'acide aminé numéro 118-121 de SEQ ID NO:1 comprend ALWE ; et
d) la séquence d'acides aminés de la région γ 9T-CDR3 correspondant aux résidus d'acide aminé numéro 125-132 de SEQ ID NO:1 a au moins 80 % d'identité avec ELGKKIKV.

5

2. - Lymphocyte T selon la revendication 1, dans lequel le récepteur de lymphocyte T γ 9 est représenté par une séquence d'acides aminés comprenant SEQ ID NO:12.

10

3. - Lymphocyte T selon l'une des revendications 1 ou 2, dans lequel le récepteur de lymphocyte T δ 2 est représenté par une séquence d'acides aminés comprenant SEQ ID NO:14.

4. - Lymphocyte T selon l'une quelconque des revendications 1 à 3, dans lequel :

15

- i. le récepteur de lymphocyte T γ 9 est représenté par une séquence d'acides aminés comprenant SEQ ID NO:12 ; et
ii. le récepteur de lymphocyte T δ 2 est représenté par une séquence d'acides aminés comprenant SEQ ID NO:14.

5. - Composition pharmaceutique comprenant le lymphocyte T selon l'une quelconque des revendications 1 à 4 .

20

6. - Lymphocyte T tel que défini dans l'une quelconque des revendications 1 à 4 ou composition pharmaceutique selon la revendication 5, pour une utilisation dans le traitement contre le cancer.

25

30

35

40

45

50

55

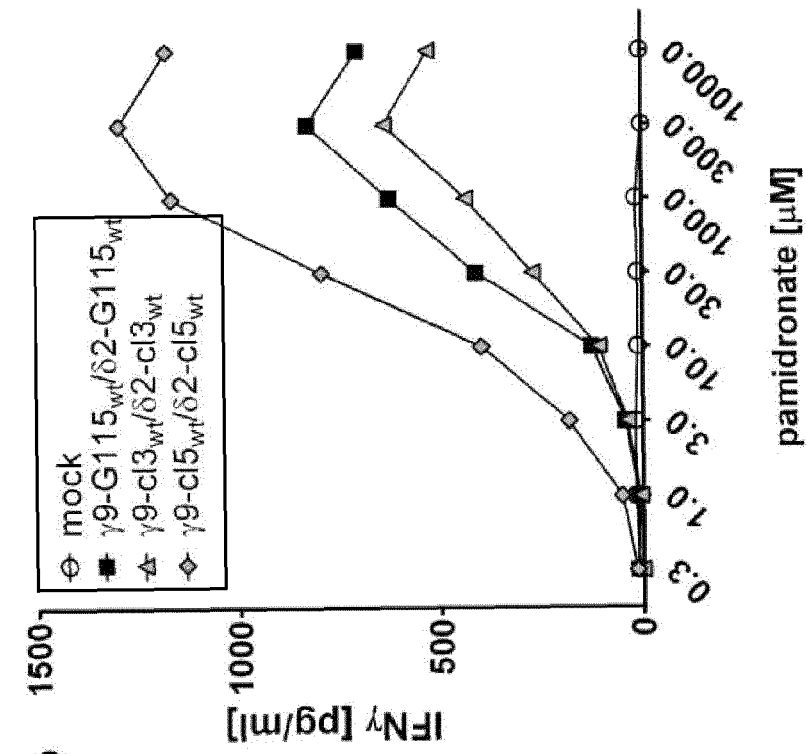

Fig. 1B

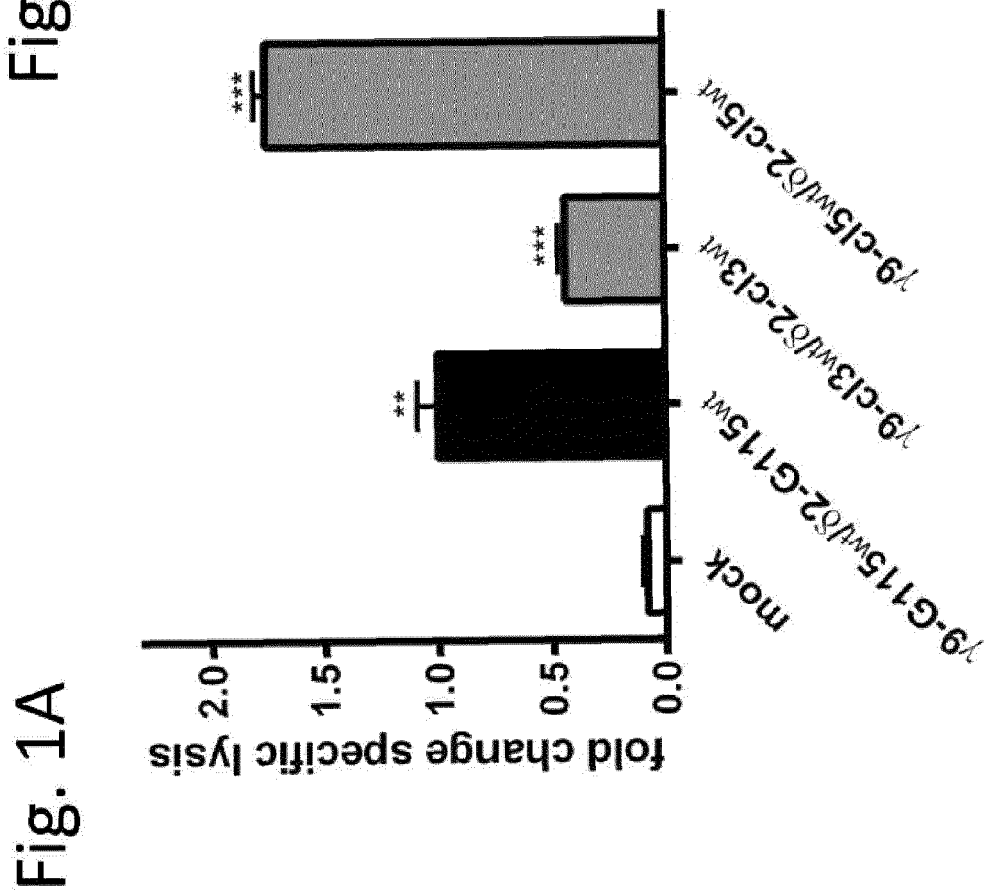

Fig. 1A

Fig. 1C

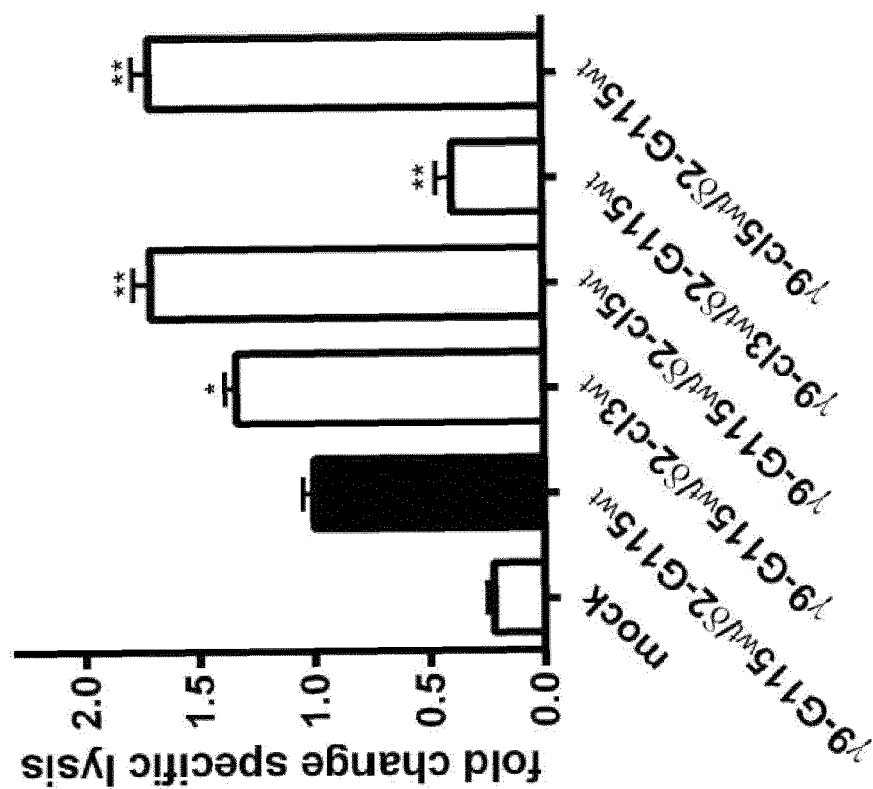

Fig. 1D

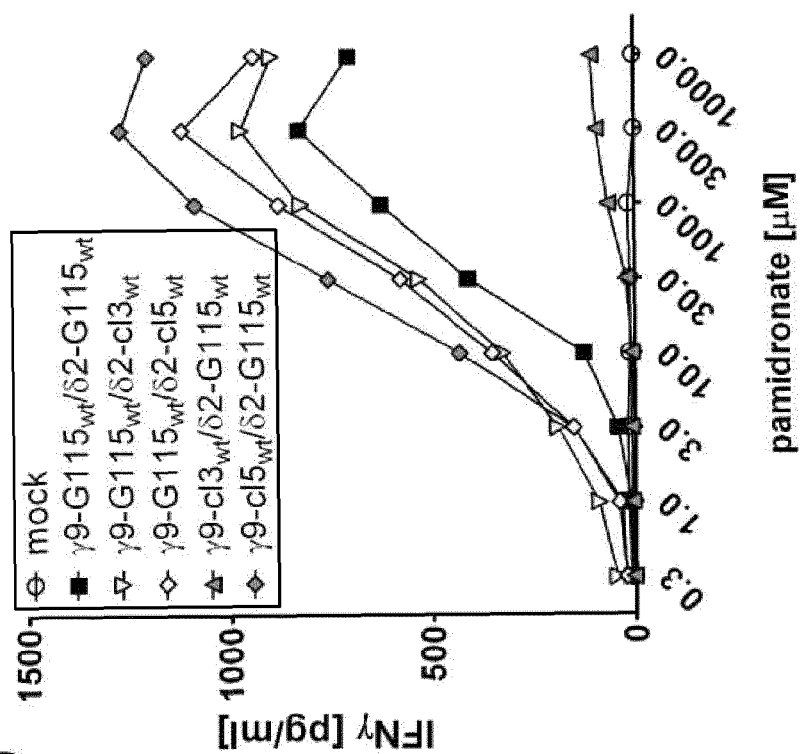

Fig. 1F

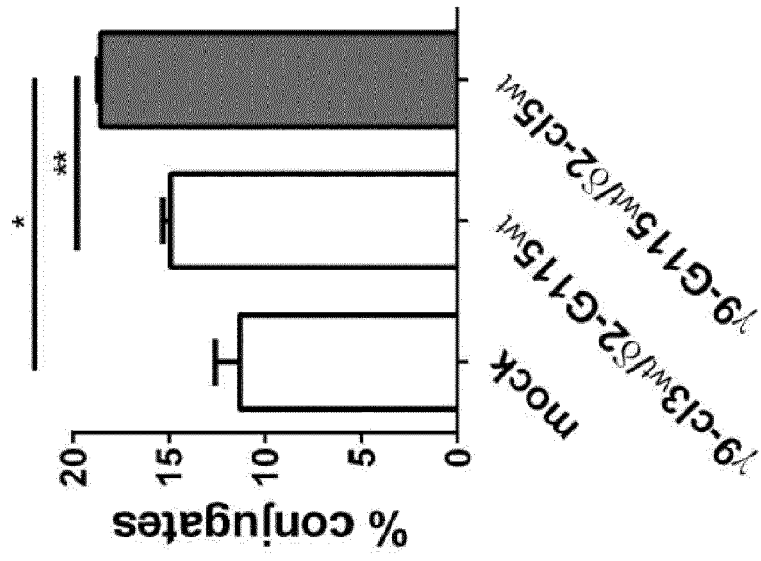

Fig. 1E

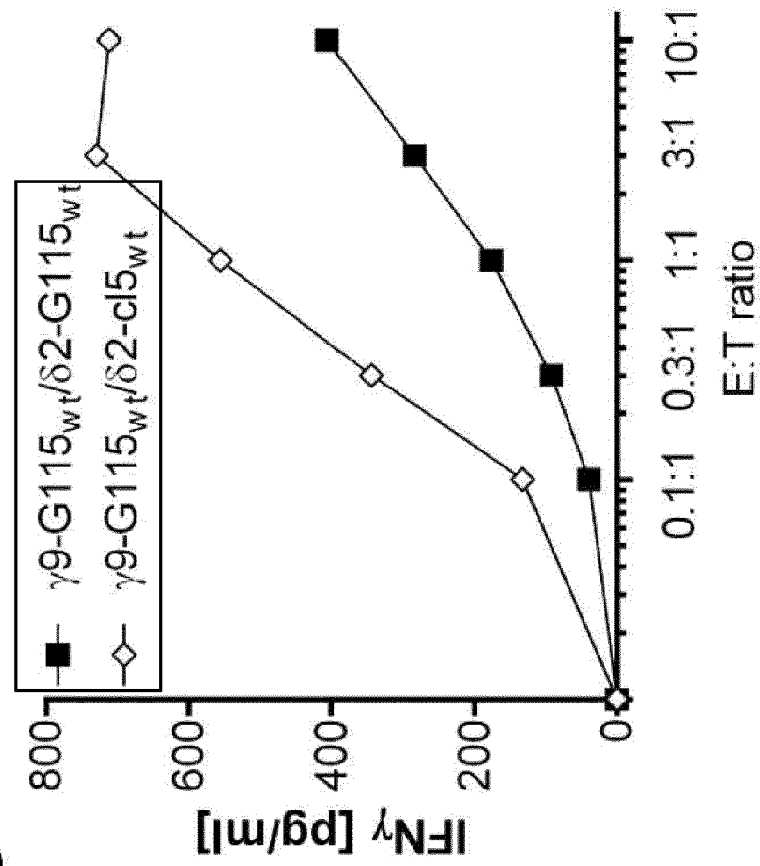

Fig. 2A

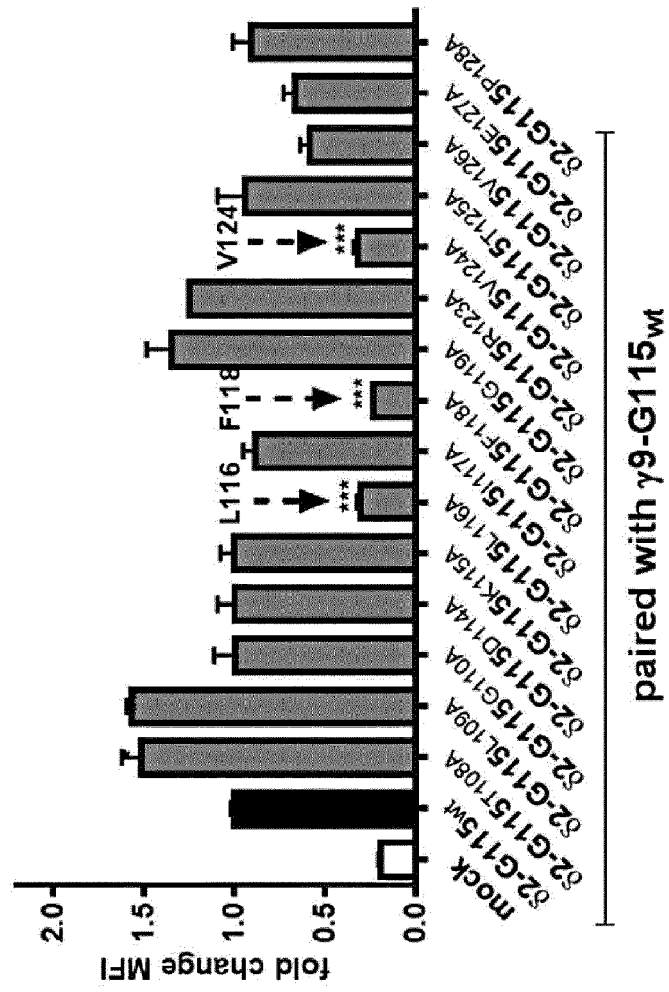

Fig. 2B

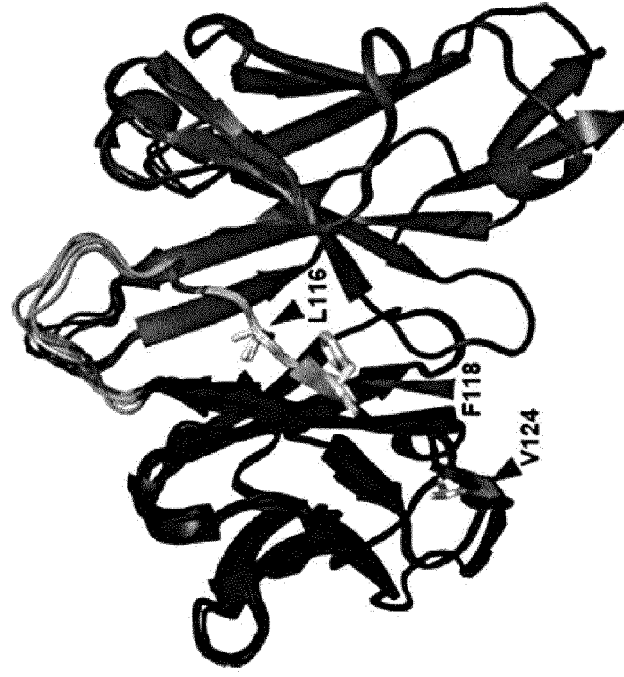

Fig. 2D

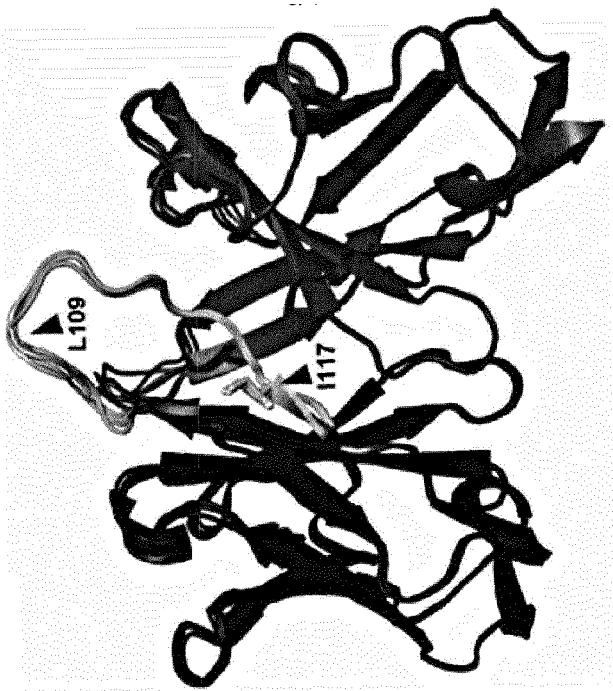

Fig. 2C

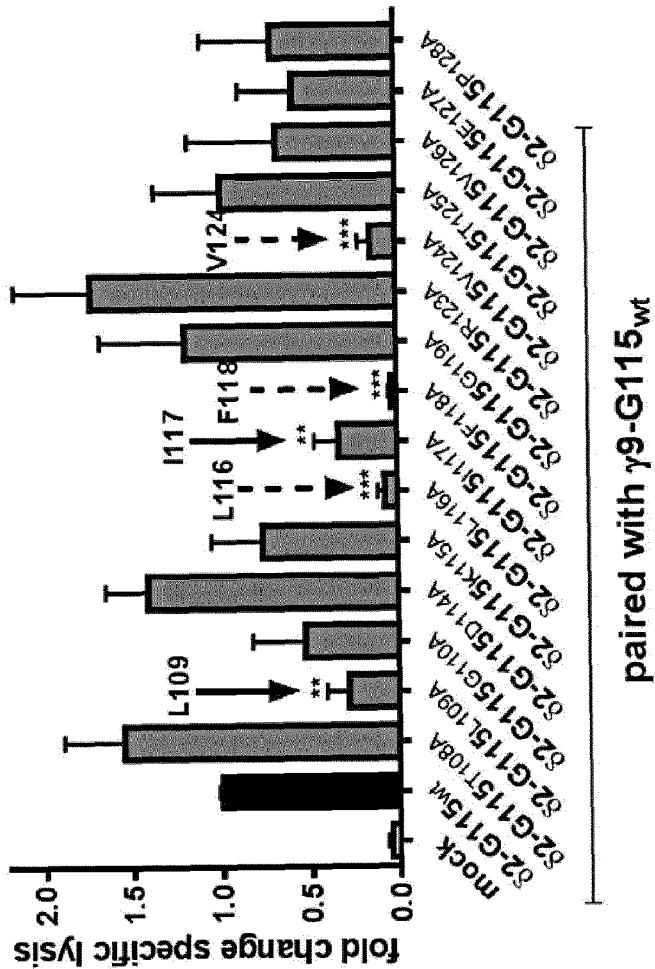

Fig. 3A

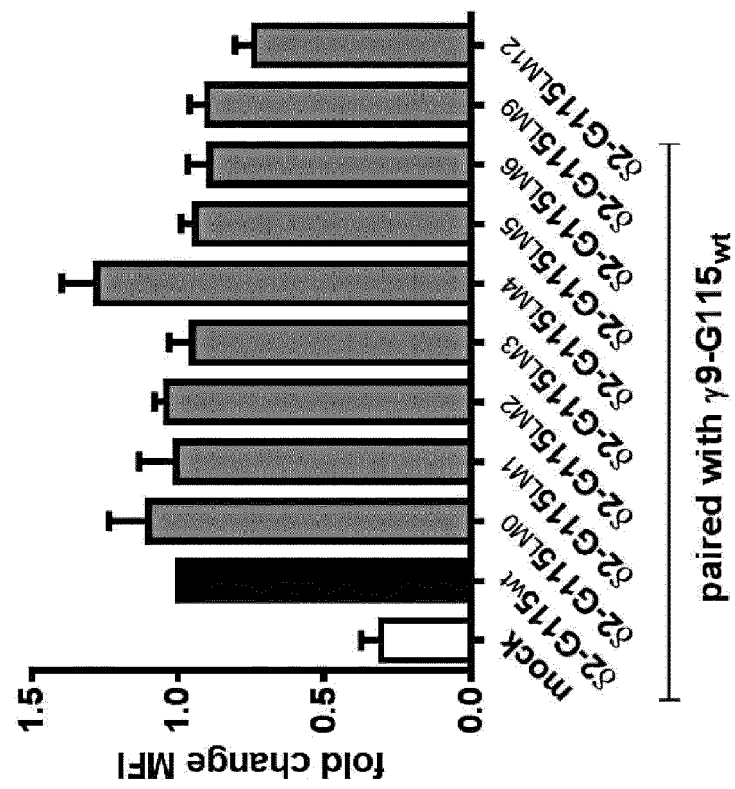

Fig. 3B

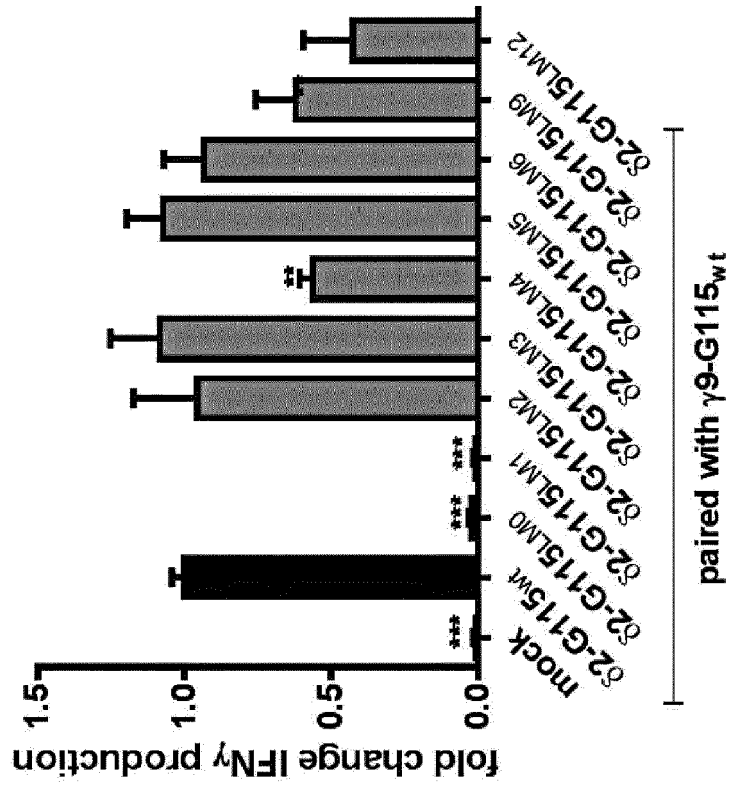

Fig. 3C

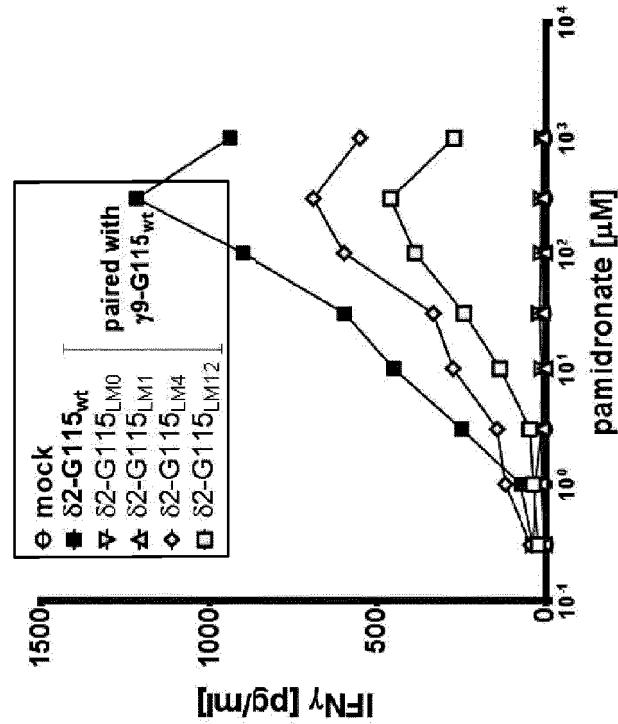

Fig. 3D

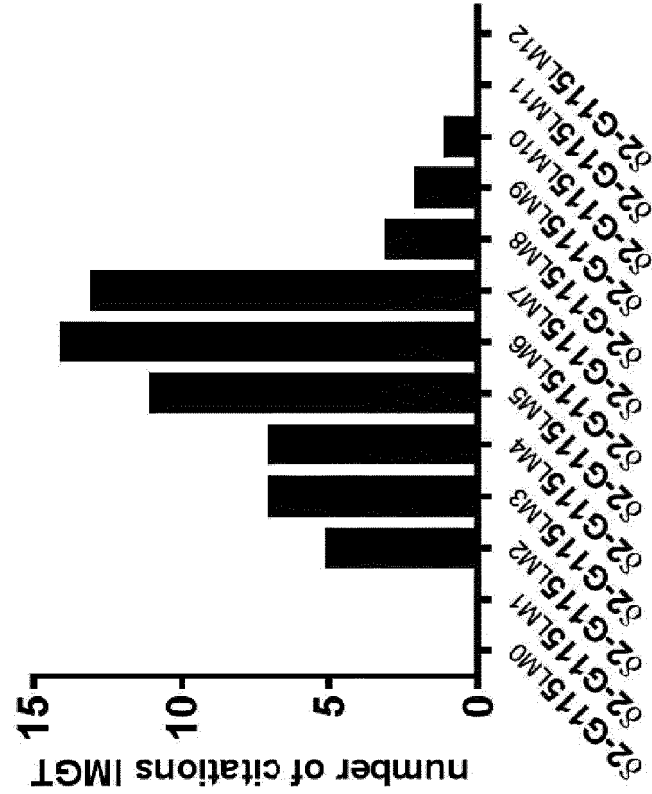

Fig. 3F

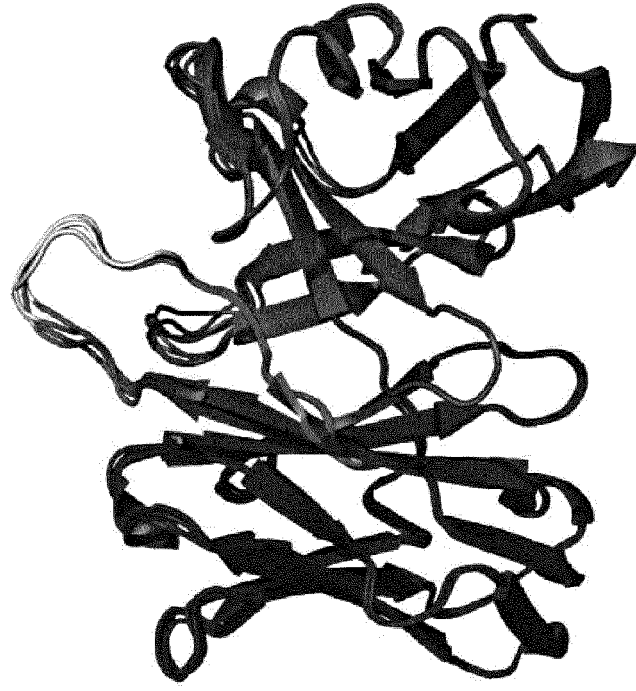

Fig. 3E

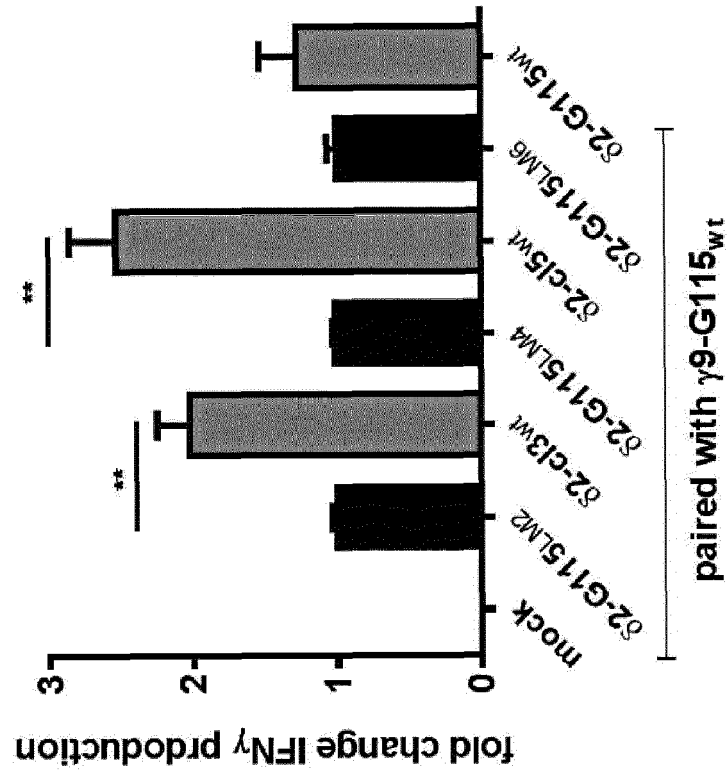

Fig. 4A

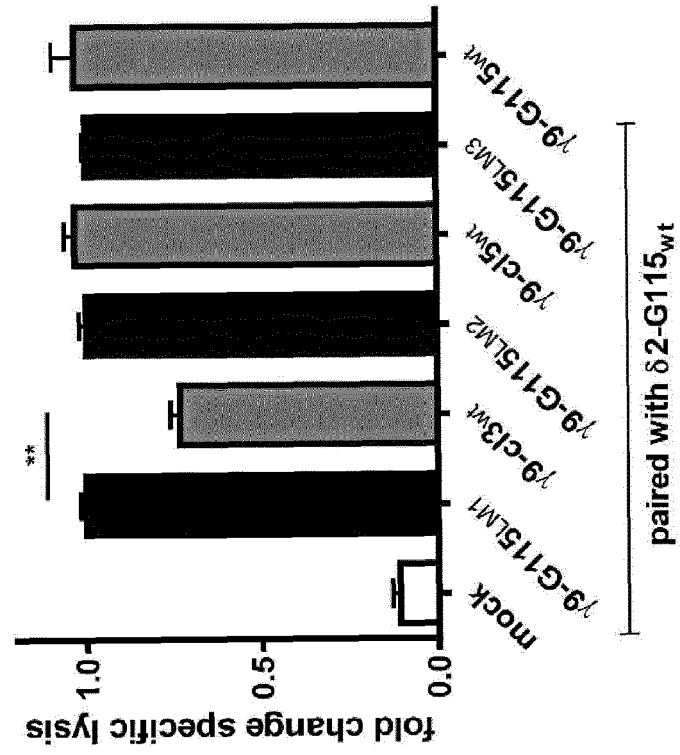

Fig. 4B

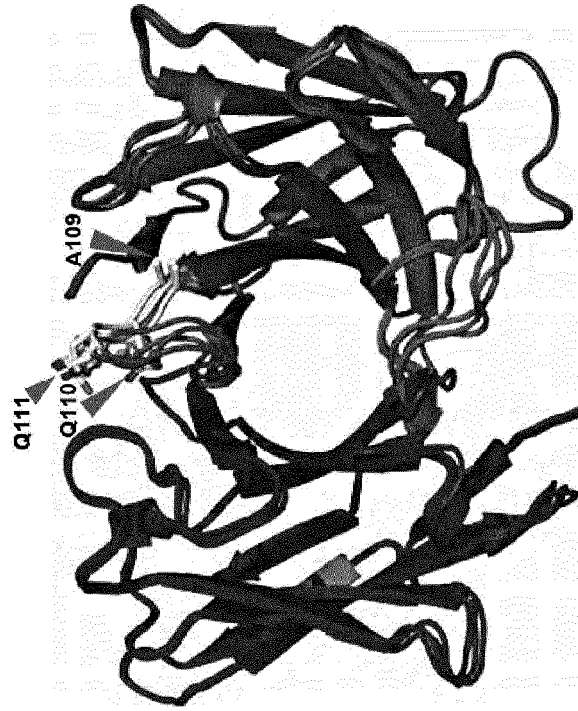
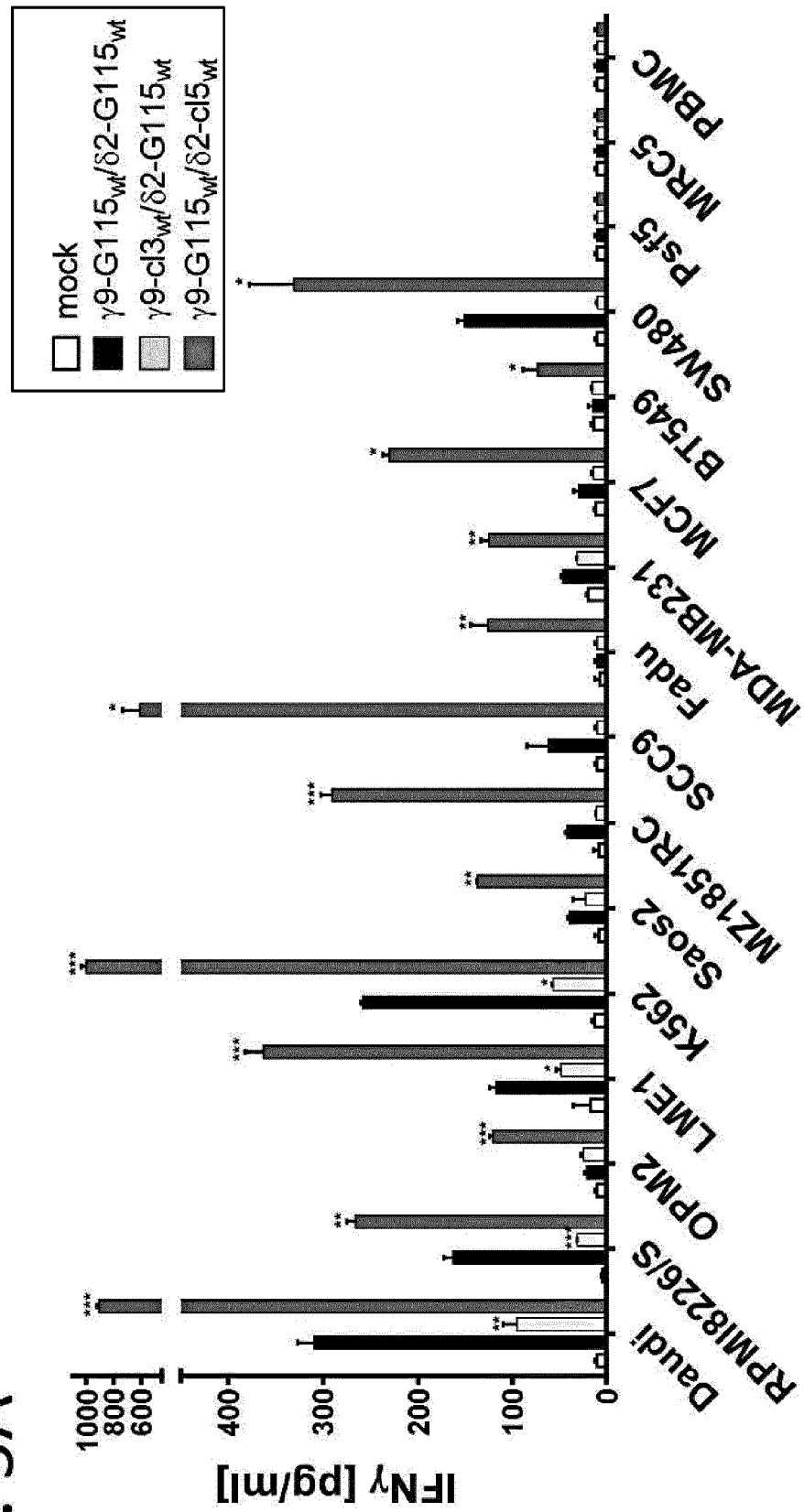

Fig. 5A



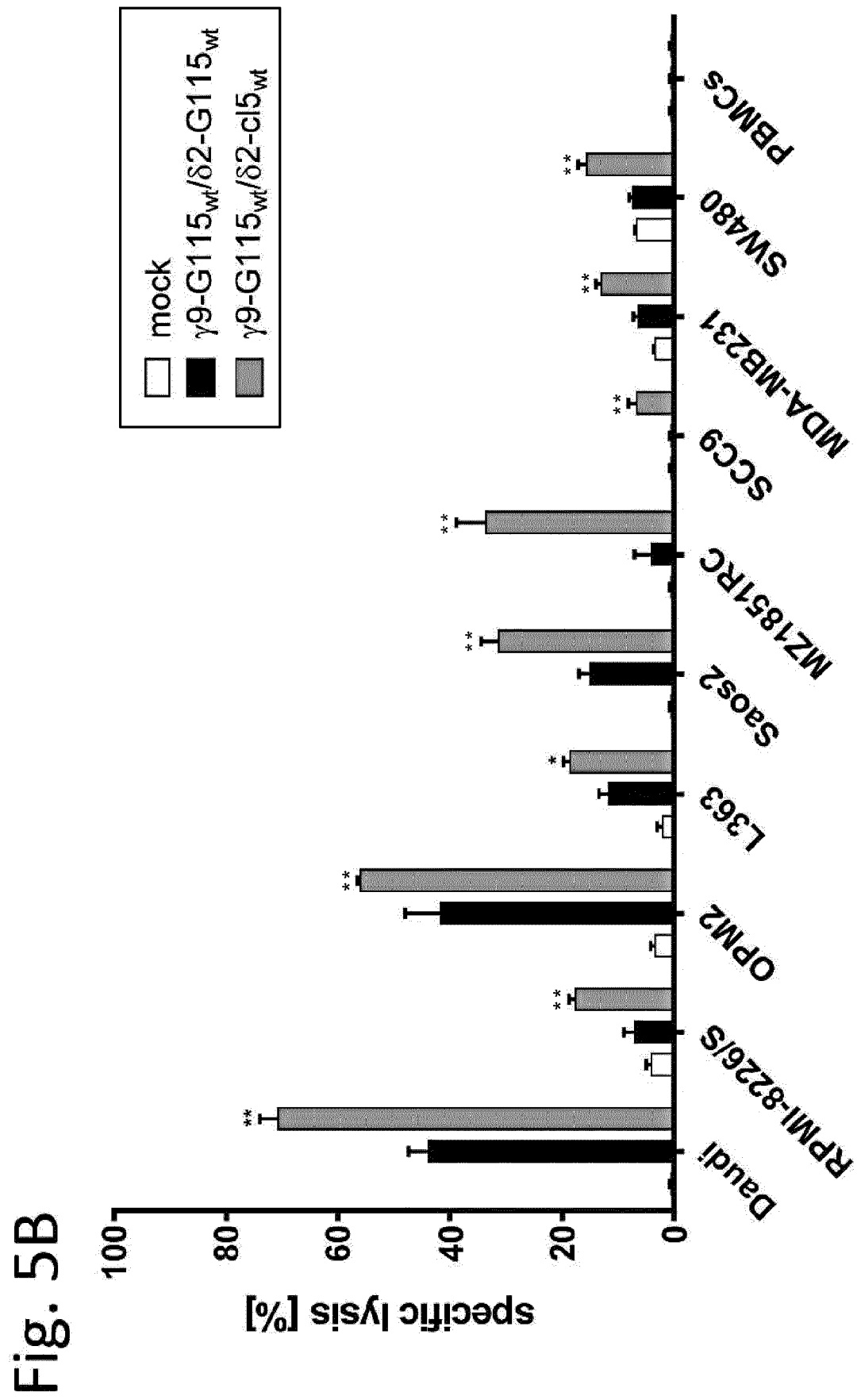

Fig. 5C

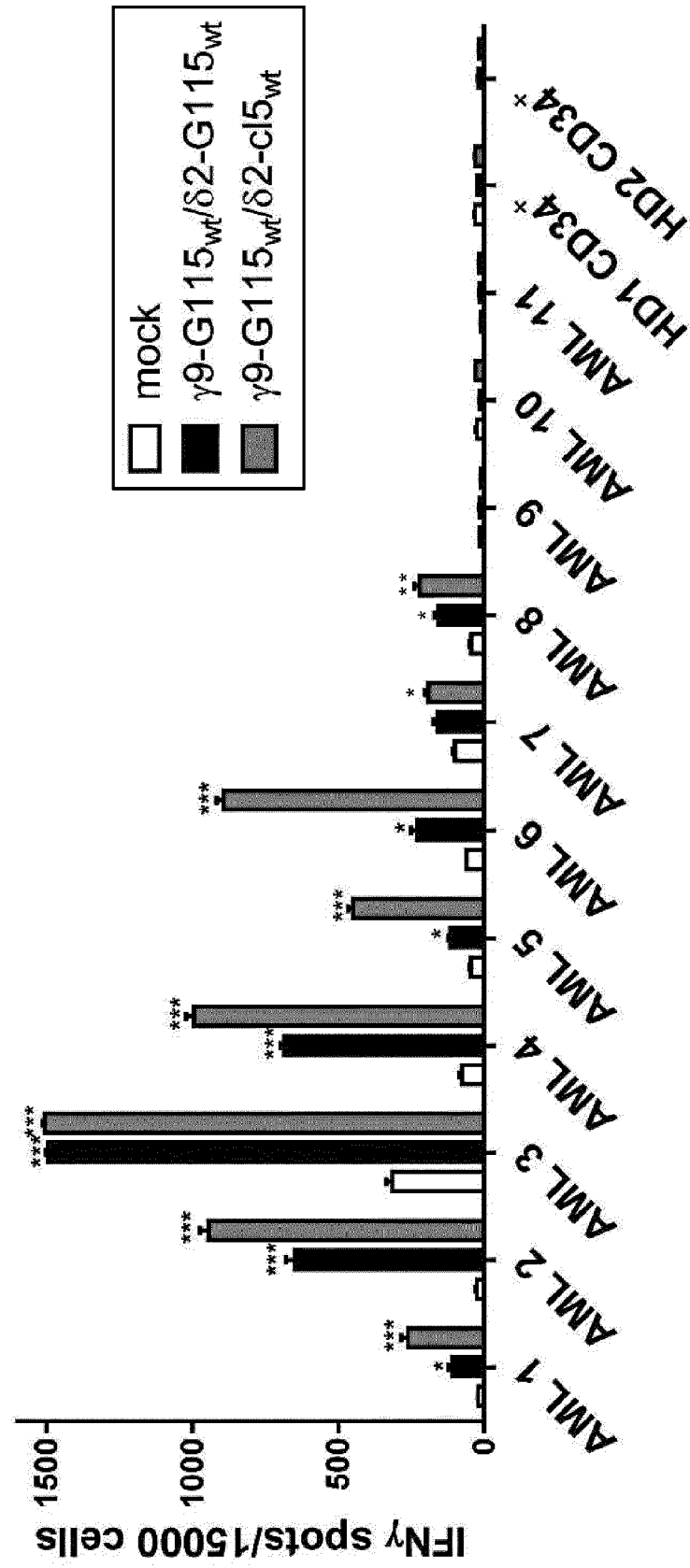

Fig. 6A

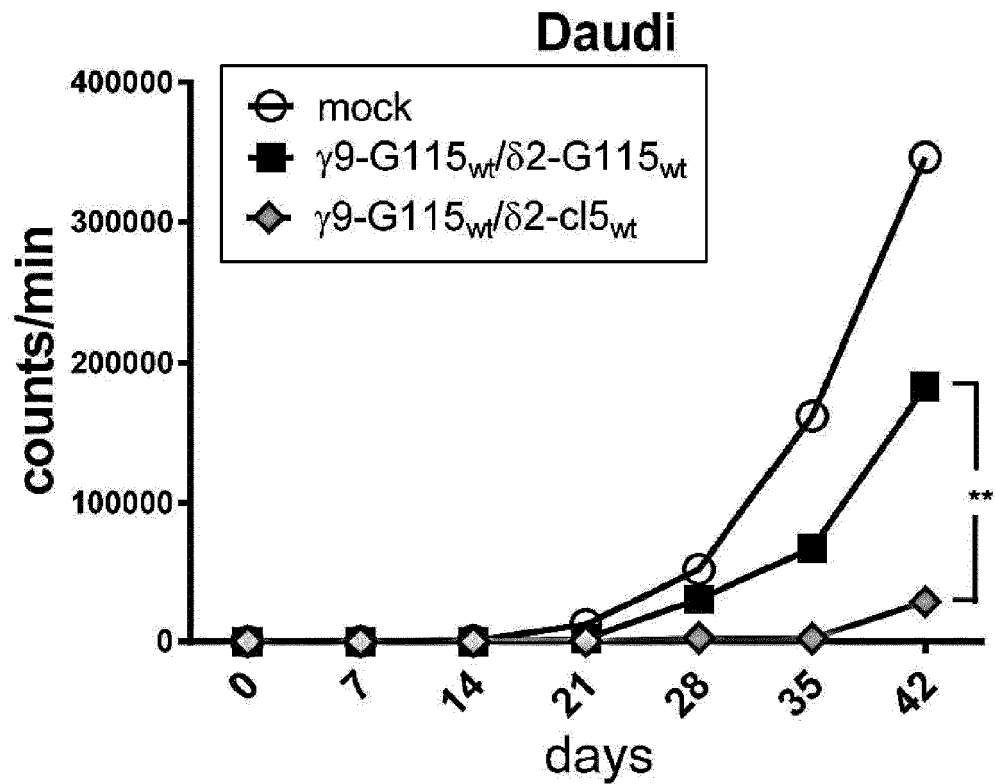

Fig. 6B

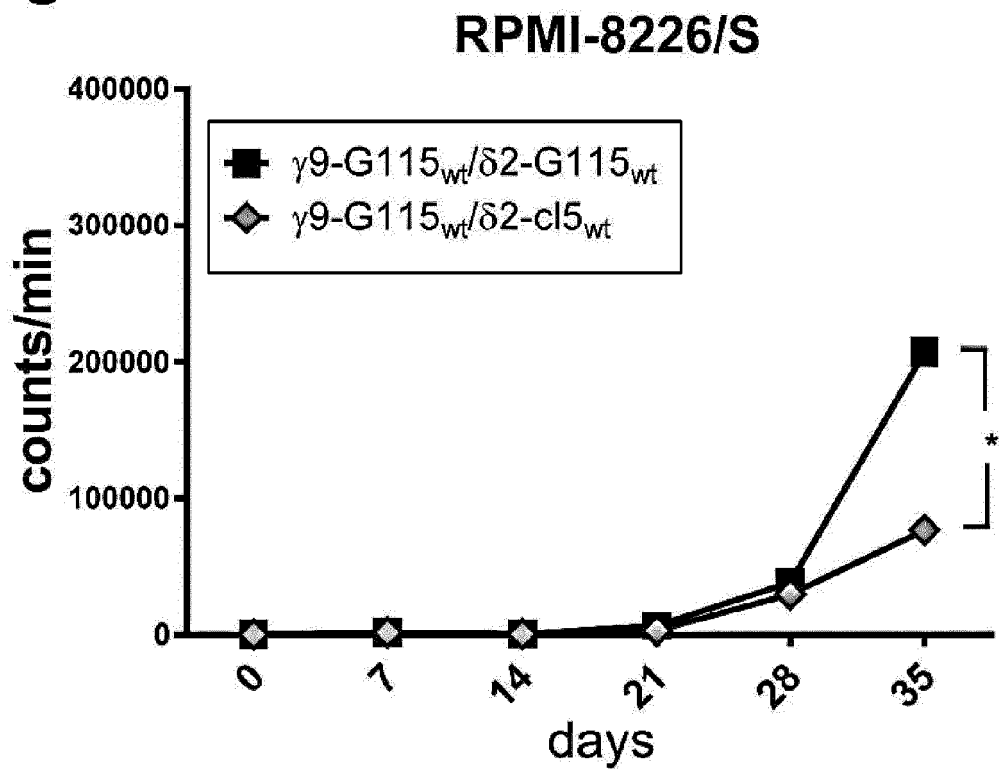

Fig. 6C

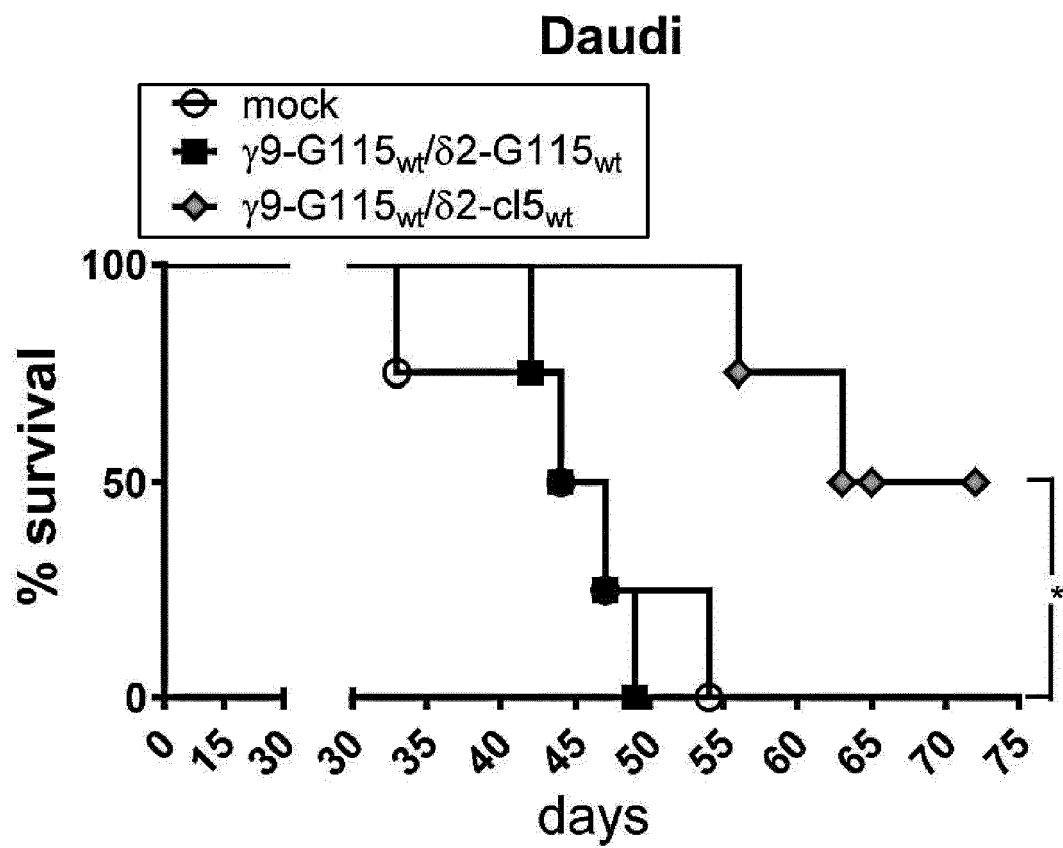

Fig. 7A

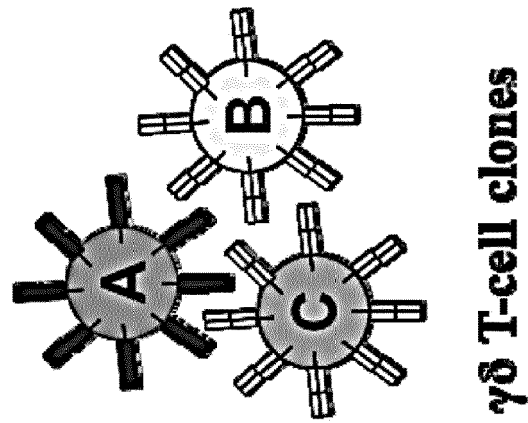
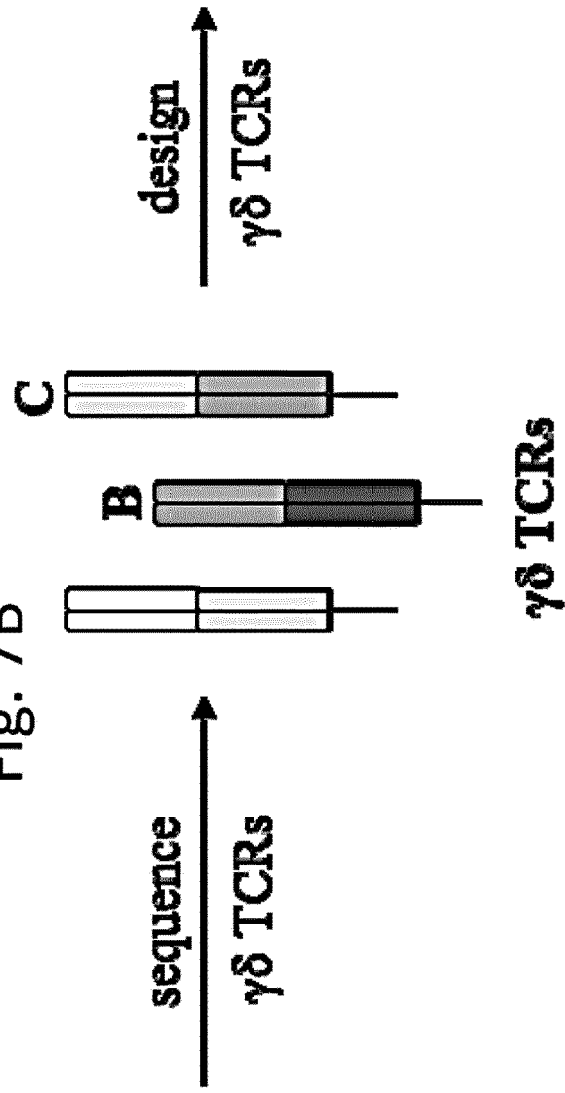

Fig. 7B



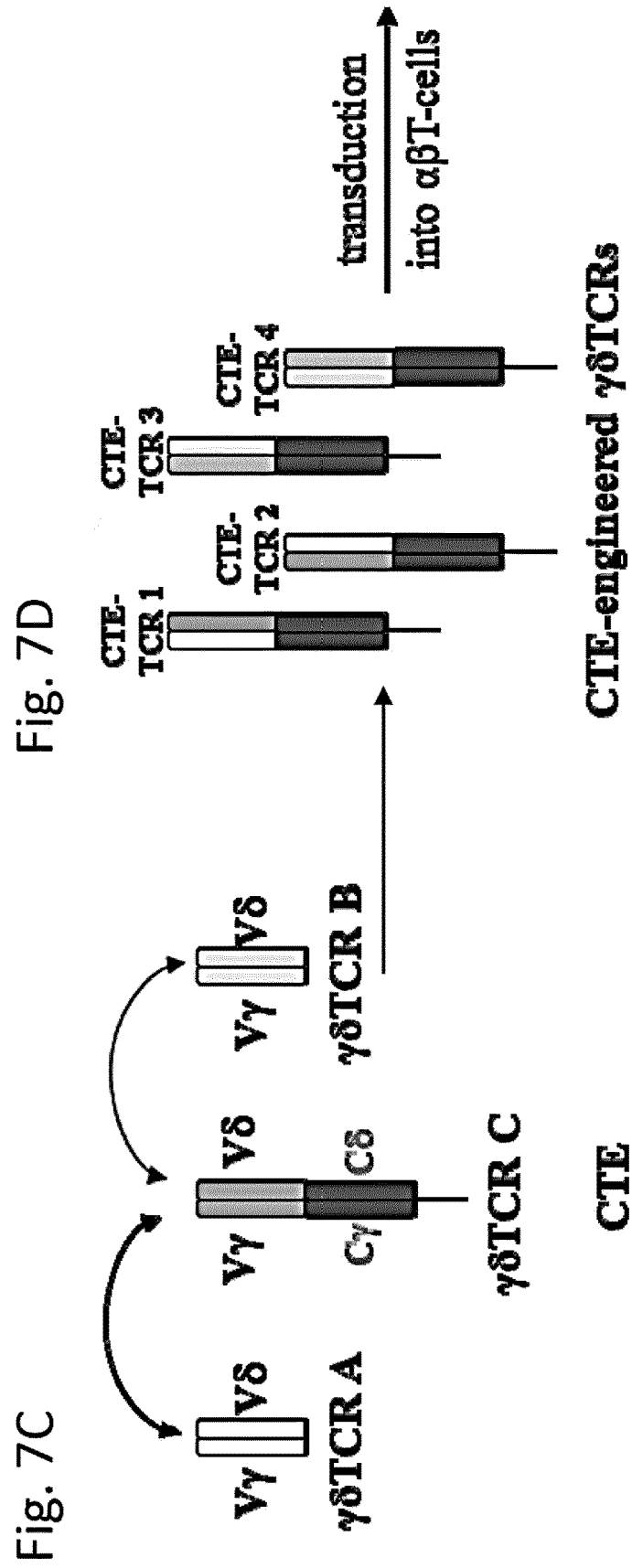
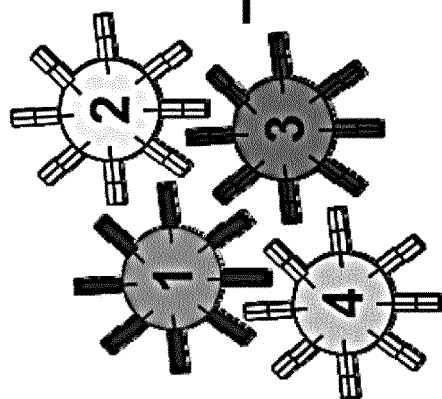

Fig. 7E



CTE-engineered T-cells

functional
assays

Fig. 7F

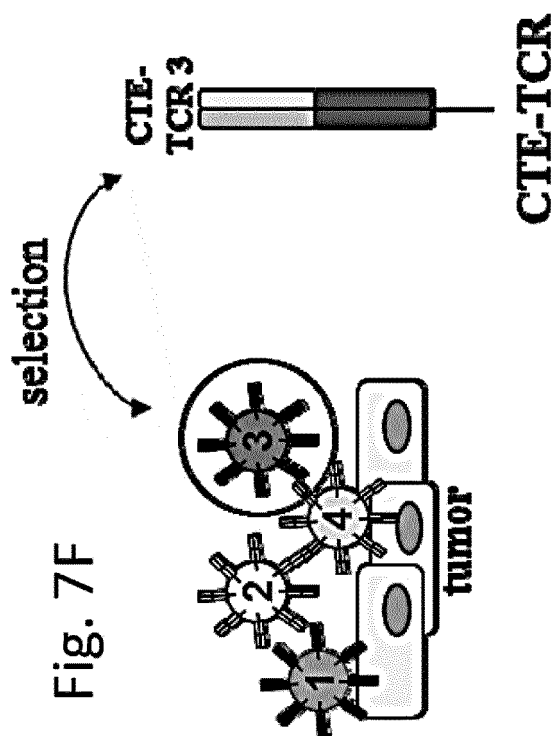

CTE-TCR

**with highest activity
and lowest side effects**

REFERENCES CITED IN THE DESCRIPTION

This list of references cited by the applicant is for the reader's convenience only. It does not form part of the European patent document. Even though great care has been taken in compiling the references, errors or omissions cannot be excluded and the EPO disclaims all liability in this regard.

Patent documents cited in the description

- WO 2004016225 A [0005]
- WO 0224718 A [0005]
- WO 2005016962 A [0005]
- WO 9412648 A [0005]
- US 5723309 A [0005]

Non-patent literature cited in the description

- **FISCH et al.** *Science*, 1990, vol. 250, 1269-1273 [0004]
- **KABELITZ et al.** *Cancer Res.*, 2007, vol. 67, 5-8 [0004]
- **XI et al.** *International Immunology*, 2010, vol. 22, 299-306 [0004]
- **MARCU-MALINA et al.** *Blood*, 2011, vol. 118, 50-59 [0005]
- **SAMBROOK et al.** *Molecular Cloning. A Laboratory Manual*. Cold Spring Harbor Laboratory Press, 1989 [0011]
- **AUSUBEL et al.** *Current Protocols in Molecular Biology*. John Wiley & Sons, 1987 [0011]
- *Methods in Enzymology*. Academic Press [0011]
- *COMPUTATIONAL MOLECULAR BIOLOGY*. Oxford University Press, 1988 [0018]
- *BIOCOMPUTING: INFORMATICS AND GENOME PROJECTS*. Academic Press, 1993 [0018]
- *COMPUTER ANALYSIS OF SEQUENCE DATA, PART I*. Humana Press, 1994 [0018]
- *SEQUENCE ANALYSIS IN MOLECULAR BIOLOGY*. Academic Press, 1987 [0018]
- *SEQUENCE ANALYSIS PRIMER*. M Stockton Press, 1991 [0018]
- **CARILLO, H. ; LIPTON, D.** *SIAM J. Applied Math*, 1988, vol. 48, 1073 [0018]
- *GUIDE TO HUGE COMPUTERS*. Academic Press, 1994 [0018]
- **DEVEREUX, J. et al.** *Nucleic Acids Research*, 1984, vol. 12 (1), 387 [0018]
- **ATSCHUL, S. F. et al.** *J. Molec. Biol.*, 1990, vol. 215, 403 [0018]
- **ALBERT L. LEHNINGER.** *Principles of Biochemistry*. Worth Pub, 1982, 793-800 [0021]
- **CLAUDIO TRIPODO et al.** *Gamm delta T cell lymphomas. Nature Reviews Clinical Oncology*, December 2009, vol. 6, 707-717 [0030]
- **LEFRANC MP.** *IMGT, the international ImMunoGeneTics database. Nucleic Acids Res.*, 2003, vol. 31, 307-310 [0035]
- **RIDDEL ; GREENBERG.** *J Immunol Methods*, 1990, vol. 128 (2), 189-201 [0054]