



(11)

**EP 3 385 036 A1**

(12)

**EUROPEAN PATENT APPLICATION**

(43) Date of publication:  
**10.10.2018 Bulletin 2018/41**

(51) Int Cl.:  
**B25G 1/10 (2006.01) B25G 1/06 (2006.01)**

(21) Application number: **17165147.4**

(22) Date of filing: **06.04.2017**

(84) Designated Contracting States:  
**AL AT BE BG CH CY CZ DE DK EE ES FI FR GB  
GR HR HU IE IS IT LI LT LU LV MC MK MT NL NO  
PL PT RO RS SE SI SK SM TR**  
Designated Extension States:  
**BA ME**  
Designated Validation States:  
**MA MD**

(72) Inventors:  
• **CHIEN, Kuan-Ting**  
**540 NANTOU COUNTY (TW)**  
• **HO, Kung-Jung**  
**540 NANTOU COUNTY (TW)**

(74) Representative: **Becker Kurig Straus**  
**Patentanwälte**  
**Bavariastrasse 7**  
**80336 München (DE)**

(71) Applicant: **K&W Tools Co., Ltd.**  
**Nantou City, Nantou County 540 (TW)**

(54) **GRIP STRUCTURE FOR LEFT-HANDED AND RIGHT-HANDED USERS**

(57) A grip structure (10) includes a grip base (20) and a grip (30) mounted with or dismounted from the grip base (20) along a first direction (D1). When being disposed on the grip base (20), the grip (30) can be applied with an external force to move together with the grip base (20) along a second direction (D2) non-parallel to the first direction (D1). The grip (30) has a finger abutting portion (35) formed on the circumferential surface of the grip (30) along the first direction (D1) for the fingers of the user to be abutted thereon. Therefore, the grip (30) is changeable in the direction relative to the grip base (20) according to the dominant hand of the user in a way that the finger abutting portion (35) is toward the left side of the grip base (20) for the right-handed user and toward the right side of the grip base (20) for the left-handed user, thereby improved in the convenience of usage and hand feel.

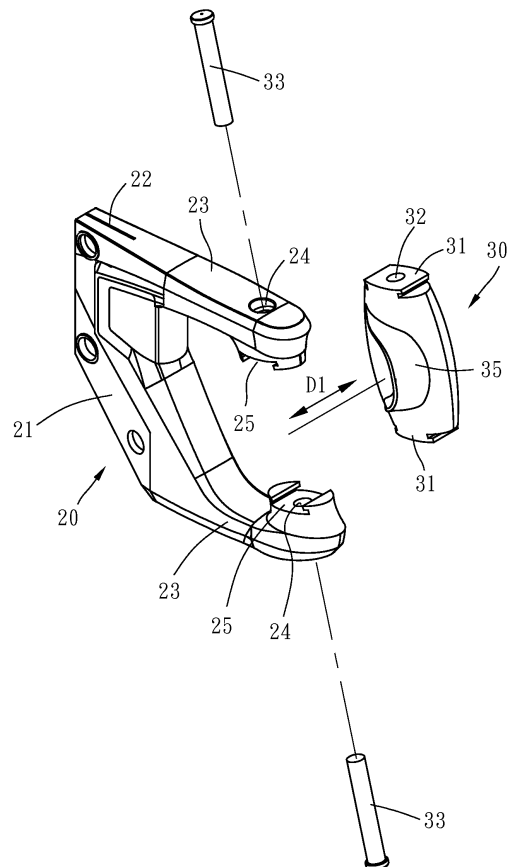

**FIG. 2**

## Description

### BACKGROUND OF THE INVENTION

#### 1. Field of the Invention

[0001] The present invention relates to grip structures and more particularly, to a grip structure for left-handed and right-handed users.

#### 2. Description of the Related Art

[0002] The conventional hand tool, such as the saw, is primarily handled by the hand of the user holding the hand tool. For improving the effect of being handled by the user, the hand tool is usually provided at a terminal end thereof with a grip structure conforming to ergonomics, allowing the user to hold the grip structure perfectly and apply force conveniently.

[0003] However, in the prior art, the related dealers should manufacture two kinds of grip structures adapted for the left hand and the right hand respectively for matching the dominant hands of different users, that can satisfy the usage requirements of the users but certainly increases the manufacturing cost. Therefore, in consideration of the manufacturing cost, a part of the dealers manufacture the grip structure adapted for both the left hand and the right hand. But such grip structure for both the left and right hands is not good in hand feel, thereby more difficultly applied with force when being handled.

### SUMMARY OF THE INVENTION

[0004] It is a primary objective of the present invention to provide a grip structure which is changeable in usage mode according to the dominant hand of the user, thereby increased in the convenience of usage, lowered in manufacturing cost, and good in hand feel of usage.

[0005] To attain the above objective, the grip structure of the present invention includes a grip base and a grip. The grip base has a first lateral surface and a second lateral surface opposite to the first lateral surface. The grip is detachably disposed on the grip base and changeable between a right-hand usage mode and a left-hand usage mode by being mounted with or dismounted from the grip base along a first direction, so that the grip is able to be applied with an external force to move together with the grip base along a second direction non-parallel to the first direction. Besides, the grip has a finger abutting portion formed on a circumferential surface of the grip along the first direction for the fingers of the user to be abutted on the finger abutting portion to apply force conveniently.

[0006] It can be known from the above description that when the grip is in the right-hand usage mode for the user whose dominant hand is the right hand, the finger abutting portion of the grip and the first lateral surface of the grip base are located on the same side. When the

grip is in the left-hand usage mode for the user whose dominant hand is the left hand, the finger abutting portion of the grip and the second lateral surface of the grip base are located on the same side. In other words, the grip structure of the present invention allows the user to change the usage mode of the grip according to the dominant hand of the user, thereby increased in the convenience of usage, lowered in manufacturing cost, and good in hand feel of usage.

[0007] Preferably, the finger abutting portion is protruded out of the circumferential surface of the grip along the first direction. Besides, a pass-through space is formed between the grip and the grip base. The finger abutting portion of the grip is arc-shaped and provided with an opening toward the pass-through space. In this way, when the hand of the user holds the grip, the thumb is abutted on the circumferential surface of the grip, and the other four fingers are inserted in the pass-through space and placed on the finger abutting portion at the opening thereof, so that the user can apply force to the grip conveniently.

[0008] Preferably, the grip base has a base body provided at an end thereof with a saw blade fastening groove; a cantilever portion is extended away from the saw blade fastening groove from another end of the base body along the second direction; an end of the grip is detachably mounted to a terminal end of the cantilever portion. In this way, the pass-through space is formed between the base body of the grip base, the cantilever portion of the grip base and the grip.

[0009] Preferably, the cantilever portion of the grip base has a through hole; the grip has a threaded hole; the grip is fastened to the cantilever portion of the grip base by a fastener inserted through the through hole of the cantilever portion of the grip base and screwed into the threaded hole of the grip.

[0010] Preferably, the cantilever portion of the grip base has an embedding groove communicating with the through hole and extended along a direction parallel to the first direction; the grip is provided at each of two ends thereof with an embedding portion and embedded in the embedding groove by one of the embedding portions. In this way, the grip can be positioned on the grip base quickly for the convenience of the follow-up being fastened. On the other hand, the grip in use can be prevented from being rotated and affecting the user handling the grip structure.

[0011] The detailed structure, features and assembling or using manner of the grip structure of the present invention will be specified in the detailed description of the embodiments given hereinafter. However, those skilled in the field of the present invention should understand that the detailed description and the specific embodiments instanced for the implementing of the invention are given for illustration only, not for limiting the scope of the invention.

## BRIEF DESCRIPTION OF THE DRAWINGS

**[0012]**

FIG. 1 is a perspective view of the appearance of a grip structure according to a first embodiment of the present invention and a saw blade used with the grip structure.

FIG. 2 is an exploded perspective view of the grip structure according to the first embodiment of the present invention.

FIG. 3 is a planar view of the grip structure according to the first embodiment of the present invention in the right-hand usage mode and the saw blade used with the grip structure.

FIG. 4 is a perspective view of the appearance of the grip structure according to the first embodiment of the present invention in the left-hand usage mode.

FIG. 5 is a planar view of the grip structure according to the first embodiment of the present invention in the left-hand usage mode and the saw blade used with the grip structure.

FIG. 6 is a perspective view of the appearance of a grip structure according to a second embodiment of the present invention in the right-hand usage mode and a pipe used with the grip structure.

FIG. 7 is a perspective view of the appearance of the grip structure according to the second embodiment of the present invention in the left-hand usage mode and the pipe used with the grip structure.

FIG. 8 is an exploded perspective view of the grip structure according to the second embodiment of the present invention.

## DETAILED DESCRIPTION OF THE INVENTION

**[0013]** The technique and features of the present invention will be fully described in the instanced preferred embodiments given herein below and the accompanying drawings. The directional terms 'front', 'rear', 'left', 'right', 'top' and 'bottom' mentioned in the present invention are just for illustrative description on the basis of normal usage direction, not intended to limit the claimed scope.

**[0014]** Referring to FIGS. 1-3, the grip structure 10 of the present invention includes a grip base 20 and a grip 30.

**[0015]** The grip base 20 has a first lateral surface 26 and a second lateral surface 27 opposite to the first lateral surface 26. In the normal usage condition, the first lateral surface 26 corresponds to the left side of the user, and the second lateral surface 27 corresponds to the right side of the user. The grip base 20 has a base body 21 provided at a front end thereof with a saw blade fastening groove 22 for a saw blade 12 to be fixedly inserted therein. Two cantilever portions 23 facing each other are extended away from the saw blade fastening groove 22 from a rear end of the base body 21 along a second direction D2. Each of the two cantilever portions 23 is provided at

a terminal end thereof with a through hole 24 and an embedding groove 25 communicating with the through hole 24, and the embedding grooves 25 are located on the sides of the cantilever portions 23 facing each other.

The embedding groove 25 is extended along a direction parallel to a first direction D1 non-parallel to the second direction D2. In this embodiment, the first direction D1 is perpendicular to the second direction D2.

**[0016]** The grip 30 is provided at each of top and bottom ends thereof with an embedding portion 31 and a threaded hole 32 located on the embedding portion 31. When being mounted with the grip base 20, the grip 30 is firstly positioned in a way that the embedding portions 31 are embedded in the embedding grooves 25 of the cantilever portions 23 of the grip base 20 along the first direction D1, and then fastened in a way that two bolts 33 are respectively inserted through the through holes 24 of the cantilever portions 23 of the grip base 20 and screwed into the threaded holes 32 of the grip 30. At this time, a pass-through space 34 is formed between the base body 21 of the grip base 20, the two cantilever portions 23 of the grip base 20 and the grip 30. In the process that the grip 30 is removed, the grip 30 is dismantled from the grip base 20 along the first direction D1 after the two bolts 33 are removed. Besides, the grip 30 has a finger abutting portion 35 protruded out of the circumferential surface of the grip 30 along the first direction D1. The finger abutting portion 35 is arc-shaped and provided with an opening 36 toward the pass-through space 34.

**[0017]** It can be known from the above description that if the grip 30 is firstly mounted with the grip base 20 for matching the user whose dominant hand is the right hand, the grip 30 after being mounted with the grip base 20 should be in a right-hand usage mode P1 wherein the finger abutting portion 35 and the first lateral surface 26 of the grip base 20 (i.e. the left side of the user) are located on the same side, as shown in FIGS. 1 and 3. If the grip structure is to be handled by the user whose dominant hand is the left hand, the grip 30 should be firstly dismantled from the grip base 20 and then remounted with the grip base 20 after being turned vertically and horizontally, thereby changed to a left-hand usage mode P2 wherein the finger abutting portion 35 of the grip 30 and the second lateral surface 27 of the grip base 20 (i.e. the right side of the user) are located on the same side, as shown in FIGS. 4 and 5. However, no matter which direction the finger abutting portion 35 of the grip 30 faces toward, the hand of the user holds the grip 30 in a way that the thumb is abutted on the circumferential surface of the grip 30 and the other four fingers are inserted in the pass-through space 34 and placed on the finger abutting portion 35 at the opening 36 thereof. In this way, the user can start to apply force to the grip 30 along the second direction D2. At this time, the grip 30 and the grip base 20 are moved together forwards and backwards along the second direction D2, allowing the saw blade 12 fixed to the grip base 20 to do the cutting. Besides, in the process that the grip 30 is applied with force, the

embedding between the embedding portions 31 and the embedding grooves 25 can prevent the grip 30 from being rotated and affecting the user handling the grip structure.

**[0018]** On the other hand, the grip base is unlimited to be used with the saw blade 12 and variable in structure. For example, in the second embodiment of the present invention shown in FIGS. 6-8, the grip base 40 is provided at an end thereof with a fastening hole 42 for an end of a pipe 14 to be fixedly inserted in the fastening hole 42. The grip base 40 is provided at another end thereof with a cantilever portion 44 which has a countersunk hole 46 and an embedding groove 48 communicating with the countersunk hole 46. The grip 50 has a bolt hole 54. The grip 50 is fastened to the cantilever portion 44 of the grip base 40 by a bolt 60 which is inserted through the bolt hole 54 and screwed with a nut 62 disposed in the countersunk hole 46.

**[0019]** Besides, the grip 50 is provided at an end thereof with a first embedding portion 51, and provided at another end thereof with a second embedding portion 52. When the grip 50 is in the right-hand usage mode P1 as shown in FIG. 6 for matching the user whose dominant hand is the right hand, the grip 50 is positioned in a way that the first embedding portion 51 is embedded in the embedding groove 48 of the cantilever portion 44 of the grip base 40 and the second embedding portion 52 of the grip 50 is embedded in a terminal cap 53, so that the grip 50 is disposed in a way that the finger abutting portion 55 and the first lateral surface 41 of the grip base 40 (i.e. the left side of the user) are located on the same side. Then, if the grip structure is to be matched with the user whose dominant hand is the left hand, the grip 50 is firstly dismounted from the grip base 40, then the terminal cap 53 is dismounted from the second embedding portion 52 of the grip 50 and embedded with the first embedding portion 51 of the grip 50, and at last the grip 50 is remounted with the grip base 40 after being turned vertically and horizontally, thereby changed to the left-hand usage mode P2 as shown in FIG. 7 wherein the finger abutting portion 55 of the grip 50 and the second lateral surface 43 of the grip base 40 (i.e. the right side of the user) are located on the same side.

**[0020]** In conclusion, the grip structure 10 of the present invention allows the user to change the usage mode of the grip 30, 50 for matching the dominant hand of the user. Compared with the conventional grip structure for single dominant hand or both the left and right hands, the grip structure of the present invention is effectively improved in the convenience of usage, good in hand feel of usage, and also lowered in manufacturing cost.

## Claims

1. A grip structure (10) comprising:

a grip base (20) having a first lateral surface

(26,41) and a second lateral surface (27,43) opposite to the first lateral surface (26,41); and a grip (30) changeably between a right-hand usage mode and a left-hand usage mode and detachably mounted with the grip base (20) along a first direction (D1), so that the grip (30) is able to be applied with an external force to move together with the grip base (20) along a second direction (D2) non-parallel to the first direction (D1), the grip (30) having a finger abutting portion (35,55) formed on a circumferential surface of the grip (30) along the first direction (D1), the finger abutting portion (35,55) of the grip (30) and the first lateral surface (26,41) of the grip base (20) being located on a same side when the grip (30) is in the right-hand usage mode, the finger abutting portion (35,55) of the grip (30) and the second lateral surface (27,43) of the grip base (20) being located on another same side when the grip (30) is in the left-hand usage mode.

2. The grip structure (10) as claimed in claim 1, wherein the finger abutting portion (35,55) is protruded out of the circumferential surface of the grip (30) along the first direction (D1).

3. The grip structure (10) as claimed in claim 2, wherein a pass-through space (34) is formed between the grip (30) and the grip base (20); the finger abutting portion (35,55) of the grip (30) is arc-shaped and provided with an opening (36) toward the pass-through space (34).

4. The grip structure (10) as claimed in claim 3, wherein the grip base (20) has a base body (21) provided at an end thereof with a fastening hole (42); a cantilever portion (44) is extended away from the fastening hole (42) from another end of the base body (21) along the second direction (D2); an end of the grip (30) is detachably mounted to a terminal end of the cantilever portion (44), so that the pass-through space (34) is formed between the base body (21) of the grip base (20), the cantilever portion (44) of the grip base (20) and the grip (30).

5. The grip structure (10) as claimed in claim 4, wherein the cantilever portion (44) of the grip base (20) has a countersunk hole (46); the grip (30) has a bolt hole (54); the grip (30) is fastened to the cantilever portion (44) of the grip base (20) by a bolt (60) inserted through the bolt hole (54) and screwed with a nut (62) disposed in the countersunk hole (46).

6. The grip structure (10) as claimed in claim 5, wherein the cantilever portion (44) of the grip base (20) has an embedding groove (25,48) communicating with the countersunk hole (46) and extended along a di-

rection parallel to the first direction (D1); the grip (30) is provided at each of two ends thereof with an embedding portion (31,52) and detachably embedded in the embedding groove (25,48) by one of the embedding portions (31,52).

7. The grip structure (10) as claimed in claim 6 further comprising a terminal cap which is detachably disposed on the other embedding portion (31,52) of the grip (30).
8. The grip structure (10) as claimed in claim 3, wherein the grip base (20) has a base body (21) provided at an end thereof with a saw blade fastening groove (22); two cantilever portions (23) facing each other are extended away from the saw blade fastening groove (22) from another end of the base body (21) along the second direction (D2); two opposite ends of the grip (30) are detachably mounted to terminal ends of the cantilever portions (23) respectively, so that the pass-through space (34) is formed between the base body (21) of the grip base (20), the cantilever portions (23) of the grip base (20) and the grip (30).
9. The grip structure (10) as claimed in claim 8, wherein each of the cantilever portions (23) of the grip base (20) has a through hole (24); the grip (30) is provided at each of said two opposite ends thereof with a threaded hole (32); the grip (30) is fastened to the cantilever portions (23) of the grip base (20) by two bolts (60) respectively; each of the bolts (60) is inserted through a said through hole (24) and screwed into a said threaded hole (32).
10. The grip structure (10) as claimed in claim 9, wherein each of the cantilever portions (23) of the grip base (20) has an embedding groove (25,48) communicating with the through hole (24) and extended along a direction parallel to the first direction (D1); the grip (30) is provided at each of said two opposite ends thereof with an embedding portion (31,52); each said embedding portion (31,52) is detachably embedded in a said embedding groove (25,48) and provided with a said threaded hole (32).
11. The grip structure (10) as claimed in claim 1, wherein a pass-through space (34) is formed between the grip (30) and the grip base (20); the finger abutting portion (35,55) of the grip (30) is arc-shaped and provided with an opening (36) toward the pass-through space (34).
12. The grip structure (10) as claimed in claim 11, wherein the grip base (20) has a base body (21) provided at an end thereof with a fastening hole (42); a cantilever portion (44) is extended away from the fastening hole (42) from another end of the base body

(21) along the second direction (D2); an end of the grip (30) is detachably mounted to a terminal end of the cantilever portion (44), so that the pass-through space (34) is formed between the base body (21) of the grip base (20), the cantilever portion (44) of the grip base (20) and the grip (30).

13. The grip structure (10) as claimed in claim 12, wherein the cantilever portion (44) of the grip base (20) has a countersunk hole (46); the grip (30) has a bolt hole (54); the grip (30) is fastened to the cantilever portion (44) of the grip base (20) by a bolt (60) inserted through the bolt hole (54) and screwed with a nut (62) disposed in the countersunk hole (46).
14. The grip structure (10) as claimed in claim 13, wherein the cantilever portion (44) of the grip base (20) has an embedding groove (25,48) communicating with the countersunk hole (46) and extended along a direction parallel to the first direction (D1); the grip (30) is provided at each of two ends thereof with an embedding portion (31,52) and detachably embedded in the embedding groove (25,48) by one of the embedding portions (31,52).
15. The grip structure (10) as claimed in claim 14 further comprising a terminal cap which is detachably disposed on the other embedding portion (31,52) of the grip (30).
16. The grip structure (10) as claimed in claim 11, wherein the grip base (20) has a base body (21) provided at an end thereof with a saw blade fastening groove (22); two cantilever portions (23) facing each other are extended away from the saw blade fastening groove (22) from another end of the base body (21) along the second direction (D2); two opposite ends of the grip (30) are detachably mounted to terminal ends of the cantilever portions (23) respectively, so that the pass-through space (34) is formed between the base body (21) of the grip base (20), the cantilever portions (23) of the grip base (20) and the grip (30).
17. The grip structure (10) as claimed in claim 16, wherein each of the cantilever portions (23) of the grip base (20) has a through hole (24); the grip (30) is provided at each of said two opposite ends thereof with a threaded hole (32); the grip (30) is fastened to the cantilever portions (23) of the grip base (20) by two bolts (60) respectively; each of the bolts (60) is inserted through a said through hole (24) and screwed into a said threaded hole (32).
18. The grip structure (10) as claimed in claim 17, wherein each of the cantilever portions (23) of the grip base (20) has an embedding groove (25,48) communicating with the through hole (24) and extended along a

direction parallel to the first direction (D1); the grip (30) is provided at each of said two opposite ends thereof with an embedding portion (31,52); each said embedding portion (31,52) is detachably embedded in a said embedding groove (25,48) and provided with a said threaded hole (32). 5

19. The grip structure (10) as claimed in claim 1, wherein the first direction (D1) is perpendicular to the second direction (D2). 10

15

20

25

30

35

40

45

50

55

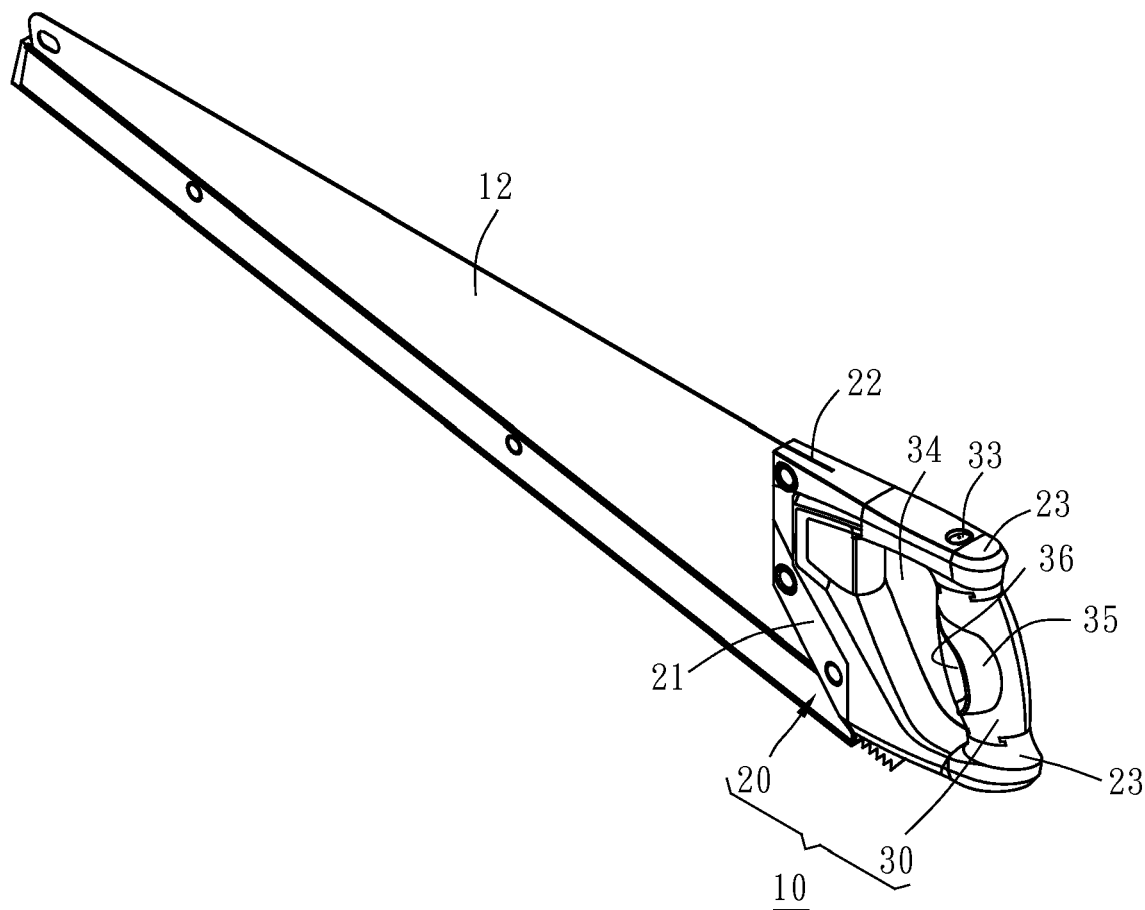

FIG. 1

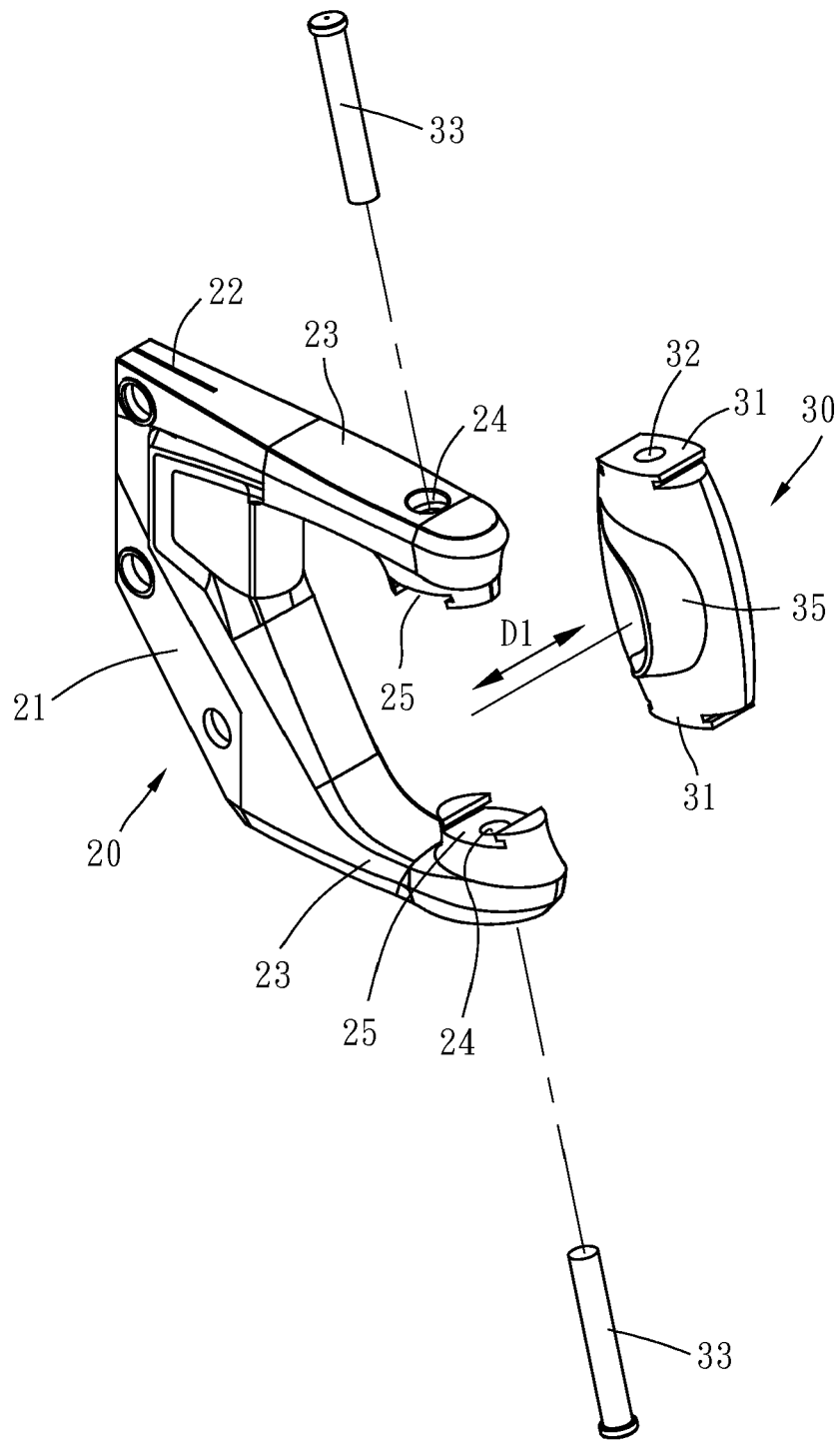

FIG. 2



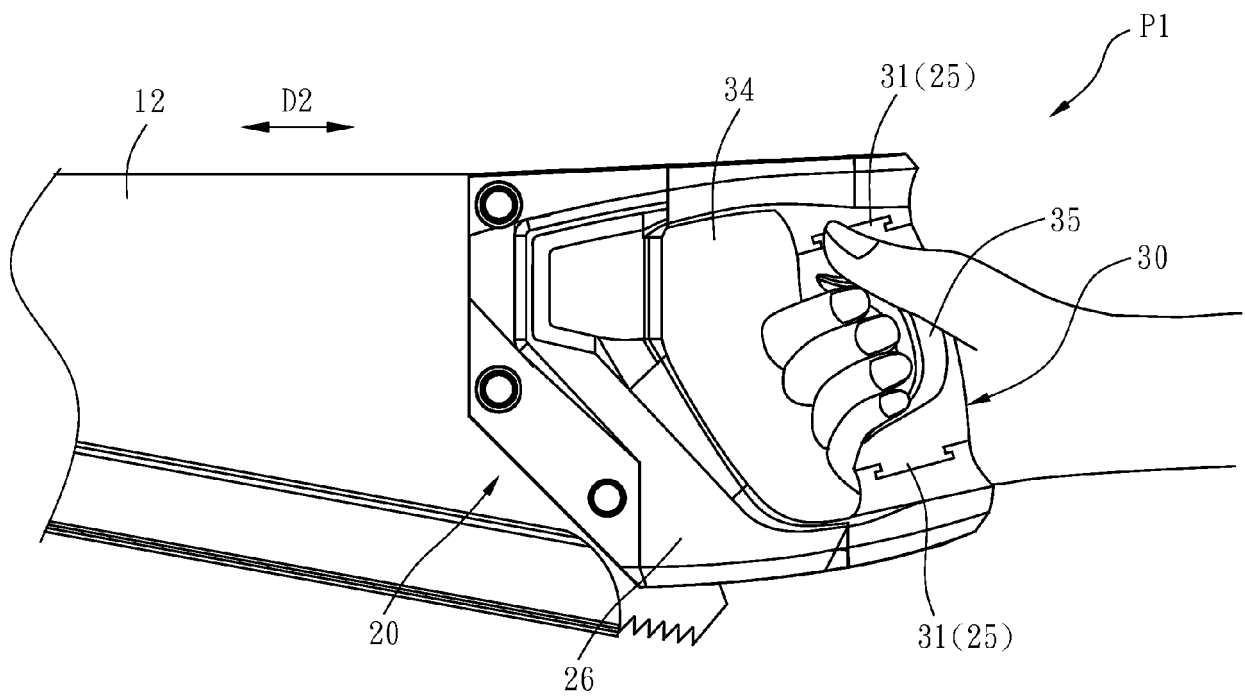

FIG. 3

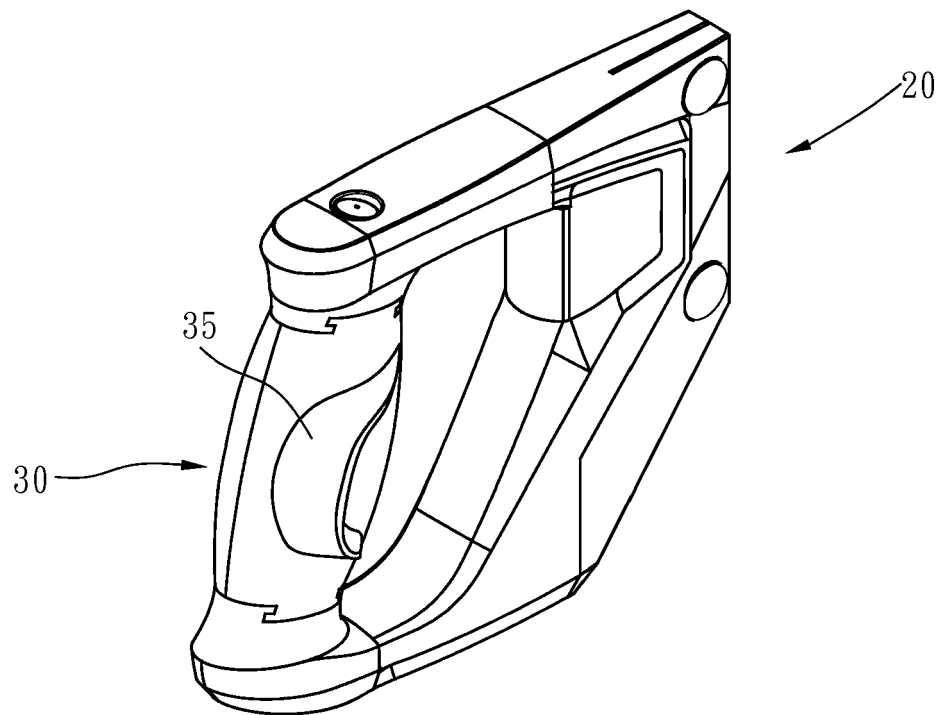

FIG. 4

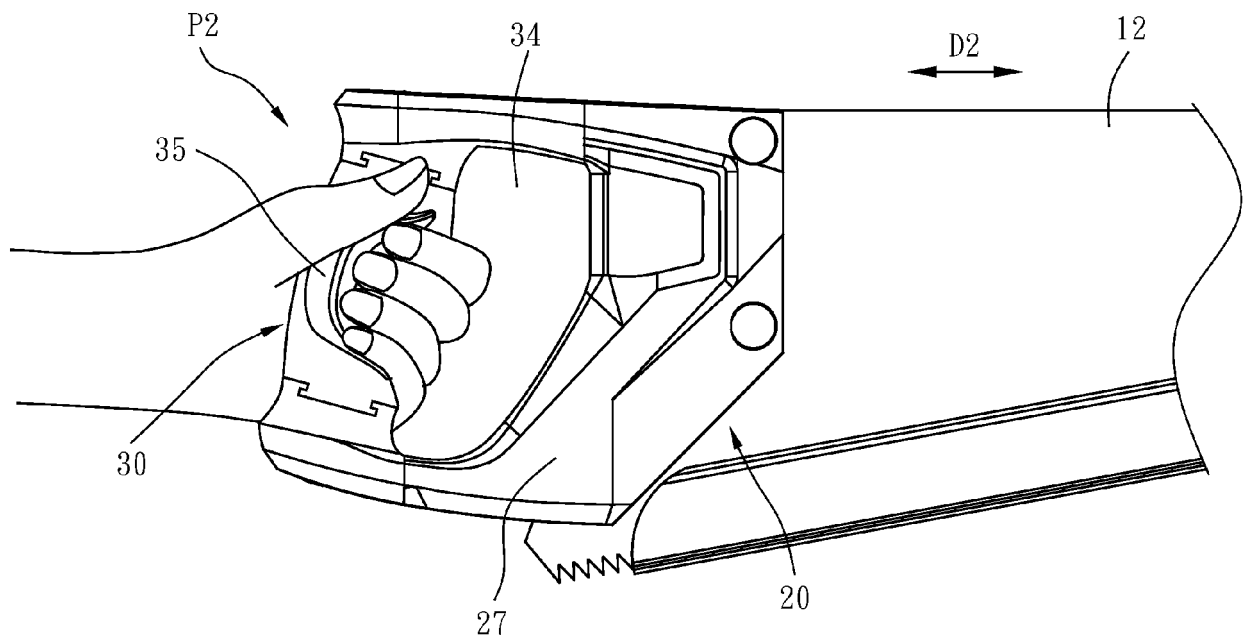
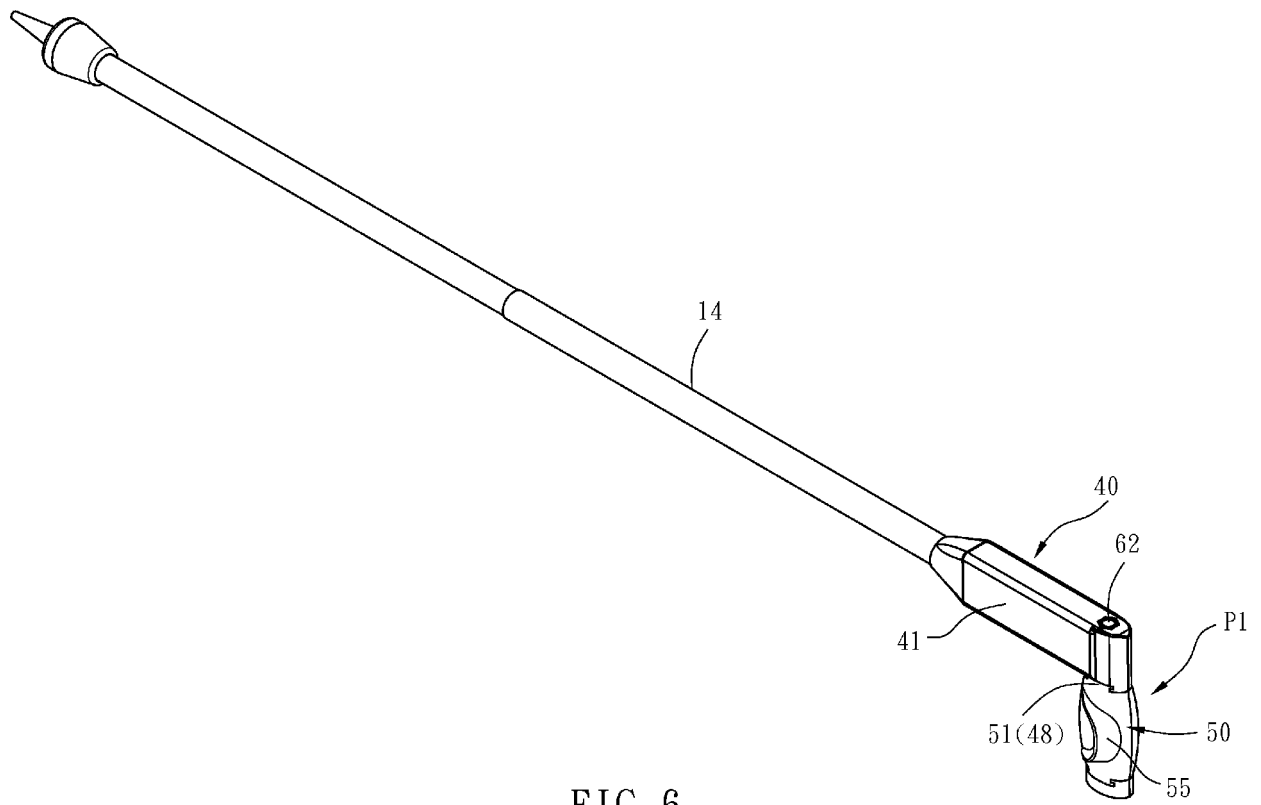

FIG. 5



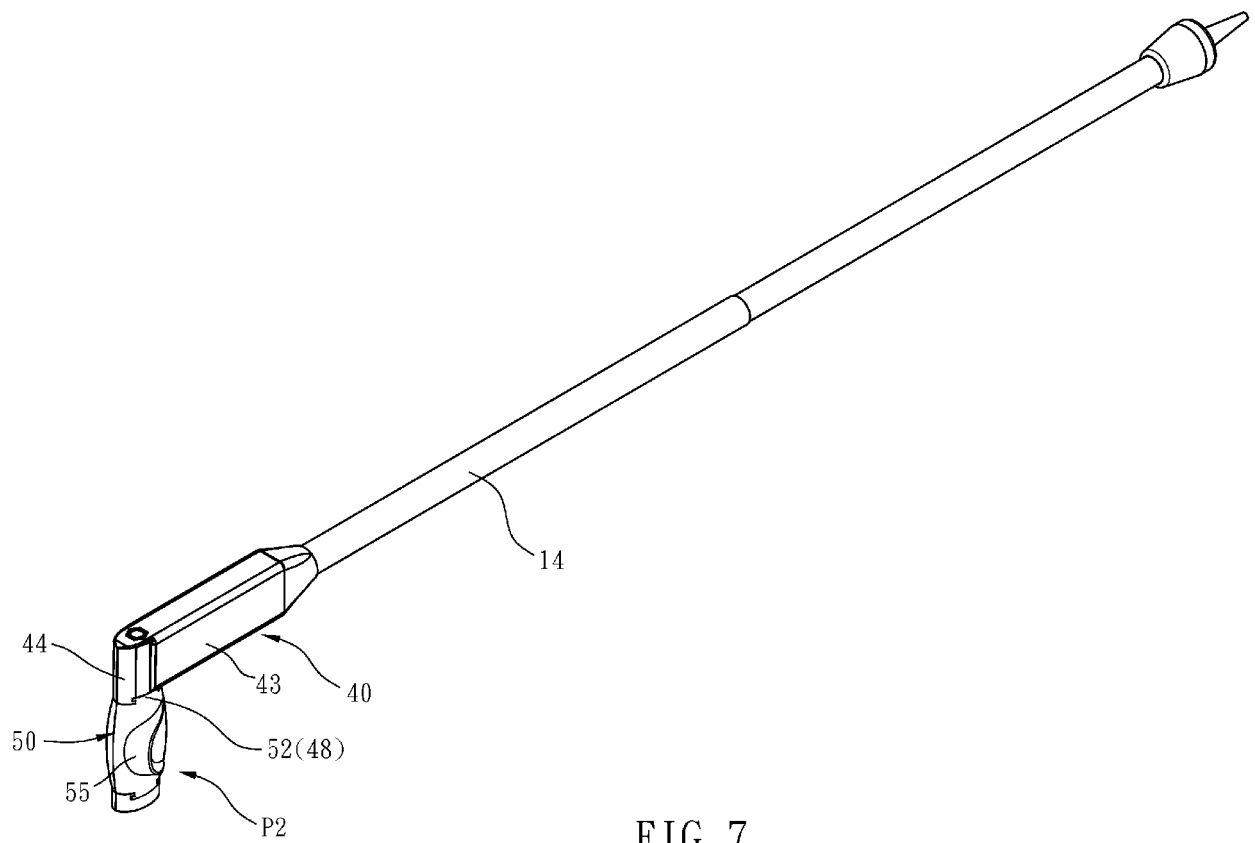

FIG. 7

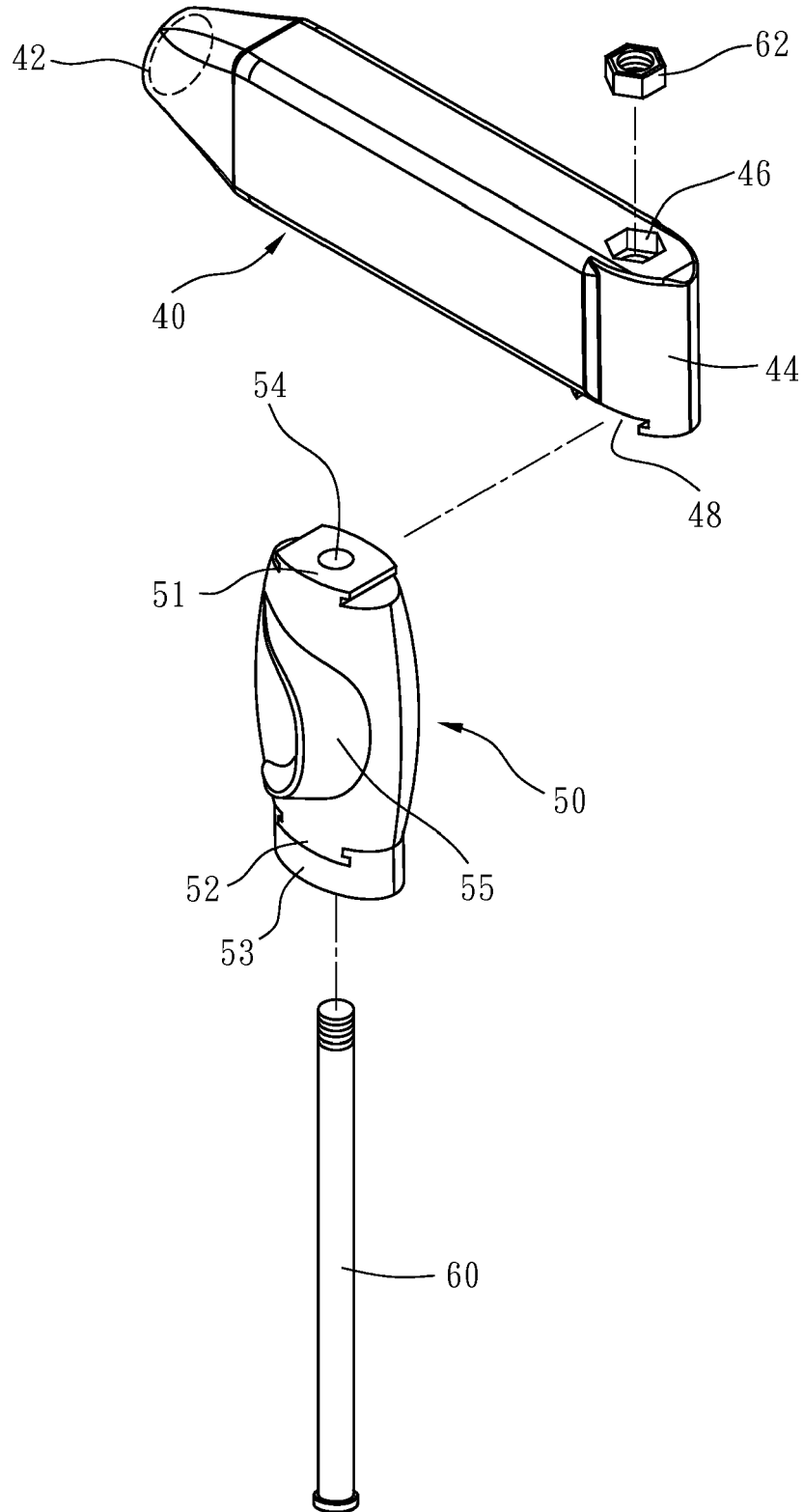

FIG. 8



## EUROPEAN SEARCH REPORT

Application Number  
EP 17 16 5147

5

10

15

20

25

30

35

40

45

50

55

| DOCUMENTS CONSIDERED TO BE RELEVANT  |   |  |   |
|--|---|--|---|
| Category   | Citation of document with indication, where appropriate, of relevant passages   | Relevant to claim  | CLASSIFICATION OF THE APPLICATION (IPC) |
| X  | EP 1 541 294 A1 (HOLLAND LETZ FELO WERKZEUG [DE]) 15 June 2005 (2005-06-15)   | 1-3, 7-11, 19  | INV.<br>B25G1/10                        |
| Y  | * paragraph [0001] *<br>* paragraph [0004] - paragraph [0020] *<br>* figures *  | 4-6, 12-14   | B25G1/06                                |
| Y  | -----<br>US 2004/231172 A1 (JIMENEZ EDUARDO J [US]) 25 November 2004 (2004-11-25)<br>* paragraph [0001] - paragraph [0006] *<br>* paragraph [0041] - paragraph [0090] *<br>* figures *                                | 4-6, 12-14   |   |
| Y  | -----<br>DE 202 17 496 U1 (HOLLAND LETZ FELO WERKZEUG [DE]) 6 February 2003 (2003-02-06)<br>* page 3, line 30 - page 6, line 21 *<br>* figures *  | 5,6,13, 14   |   |
| A  | -----<br>DE 199 02 882 A1 (HOLLAND LETZ FELO WERKZEUG [DE]) 3 August 2000 (2000-08-03)<br>* column 1, line 1 - line 6 *<br>* column 1, line 38 - line 43 *<br>* column 2, line 2 - column 7, line 47 *<br>* figures * | 1-19   |   |
|  |   |  | TECHNICAL FIELDS SEARCHED (IPC)         |
|  |   |  | B25G                                    |
| The present search report has been drawn up for all claims   |   |  |   |
| Place of search<br>The Hague   |   | Date of completion of the search<br>10 October 2017  | Examiner<br>van Woerden, N              |
| CATEGORY OF CITED DOCUMENTS<br>X : particularly relevant if taken alone<br>Y : particularly relevant if combined with another document of the same category<br>A : technological background<br>O : non-written disclosure<br>P : intermediate document |   | T : theory or principle underlying the invention<br>E : earlier patent document, but published on, or after the filing date<br>D : document cited in the application<br>L : document cited for other reasons<br>& : member of the same patent family, corresponding document |   |

EPO FORM 1503 03.02 (P04C01)

**ANNEX TO THE EUROPEAN SEARCH REPORT  
ON EUROPEAN PATENT APPLICATION NO.**

EP 17 16 5147

5

This annex lists the patent family members relating to the patent documents cited in the above-mentioned European search report.  
The members are as contained in the European Patent Office EDP file on  
The European Patent Office is in no way liable for these particulars which are merely given for the purpose of information.

10-10-2017

10

15

20

25

30

35

40

45

50

55

| Patent document<br>cited in search report | Publication<br>date | Patent family<br>member(s)   | Publication<br>date  |
|---|---------------------|--|--|
| EP 1541294 A1                             | 15-06-2005          | AT 387991 T<br>EP 1541294 A1   | 15-03-2008<br>15-06-2005   |
| US 2004231172 A1                          | 25-11-2004          | US 9296121 B1<br>US 2004231172 A1<br>WO 2004105987 A1                            | 29-03-2016<br>25-11-2004<br>09-12-2004                             |
| DE 20217496 U1                            | 06-02-2003          | NONE   |  |
| DE 19902882 A1                            | 03-08-2000          | AT 341425 T<br>DE 19902882 A1<br>EP 1144165 A2<br>ES 2273667 T3<br>WO 0043166 A2 | 15-10-2006<br>03-08-2000<br>17-10-2001<br>16-05-2007<br>27-07-2000 |

EPO FORM P0459

For more details about this annex : see Official Journal of the European Patent Office, No. 12/82