



(12) **CORRECTED EUROPEAN PATENT APPLICATION**

(15) Correction information:
Corrected version no 1 (W1 A1)
Corrections, see
Bibliography INID code(s) 30

(51) Int Cl.:
F04D 25/08 ^(2006.01) **F04D 29/34** ^(2006.01)

(48) Corrigendum issued on:
08.05.2019 Bulletin 2019/19

(43) Date of publication:
13.03.2019 Bulletin 2019/11

(21) Application number: **18190524.1**

(22) Date of filing: **23.08.2018**

(84) Designated Contracting States:
AL AT BE BG CH CY CZ DE DK EE ES FI FR GB GR HR HU IE IS IT LI LT LU LV MC MK MT NL NO PL PT RO RS SE SI SK SM TR
Designated Extension States:
BA ME
Designated Validation States:
KH MA MD TN

(30) Priority: **07.09.2017 TW 106130666**

(71) Applicant: **Sunonwealth Electric Machine Industry Co., Ltd.**
Kaohsiung City / Taiwan, R.O.C. (TW)

(72) Inventors:
• **Hong, Alex**
Kaohsiung City, Taiwan, R.O.C. (TW)
• **Yang, Kun-Ta**
Kaohsiung City, Taiwan, R.O.C. (TW)
• **Chiou, Bo-Wei**
Kaohsiung City, Taiwan, R.O.C. (TW)

(74) Representative: **Louis Pöhlau Lohrentz**
Patentanwälte
Merianstrasse 26
90409 Nürnberg (DE)

(54) **CEILING FAN**

(57) A ceiling fan including a motor (1), an intermediate transition member (2) and a plurality of blades (3) is disclosed. The motor (1) includes a stator (11), a rotor (12), and a shaft (13) coupled with the stator (11). An outer face of the motor (1) includes a plurality of heat dissipating holes (14). The intermediate transition member (2) is coupled with the motor (1) and includes a body (22) and a plurality of first coupling portions (23) integrally

formed with the body (22). The body (22) includes a central hole (21) at a center thereof. The shaft (13) extends through the central hole (21). The plurality of first coupling portions (23) extends radially away from the shaft (13). The plurality of blades (3) is coupled with the plurality of first coupling portions (23) of the intermediate transition member (2).

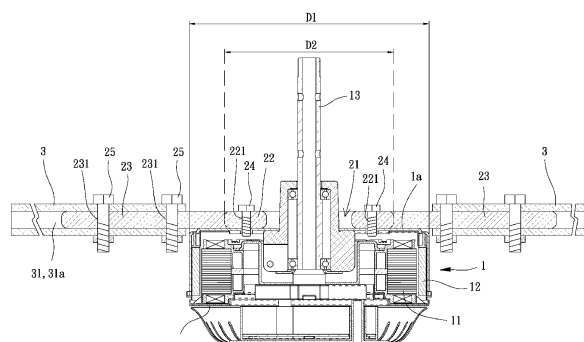

FIG. 4