



(12) **EUROPEAN PATENT APPLICATION**

(43) Date of publication:
20.11.2019 Bulletin 2019/47

(51) Int Cl.:
A45D 27/46 (2006.01) **B26B 19/38** (2006.01)
A45D 27/00 (2006.01)

(21) Application number: **18172411.3**

(22) Date of filing: **15.05.2018**

(84) Designated Contracting States:
**AL AT BE BG CH CY CZ DE DK EE ES FI FR GB
GR HR HU IE IS IT LI LT LU LV MC MK MT NL NO
PL PT RO RS SE SI SK SM TR**
Designated Extension States:
BA ME
Designated Validation States:
KH MA MD TN

- **Sikora, Bernhard**
61476 Kronberg (DE)
- **Krauss, Joachim**
61476 Kronberg (DE)
- **Ludaescher, Uwe**
61476 Kronberg (DE)

(71) Applicant: **Braun GmbH**
61476 Kronberg im Taunus (DE)

(74) Representative: **P&G Patent Germany**
Procter & Gamble Service GmbH
Sulzbacher Straße 40
65824 Schwalbach am Taunus (DE)

(72) Inventors:
• **Stegmann, Wolfgang**
61476 Kronberg (DE)

(54) **CLEANING AND CHARGING STATION**

(57) The invention relates to a cleaning and charging station for an electrically driven device (5). The station comprising an outer housing (1) with a base portion (2) and a gallows structure (3) extending from the base portion (2). The base portion (2) comprises a cleaning chamber (4) for at least partially receiving the electrically driven device (5) and the gallows structure (3) comprises a charging terminal (8) for charging the electrically driven device (5). The station further comprises a circuit board (12) mounted within the housing (1) and connected to the charging terminal (8). The gallows structure (3) comprises a lighting unit (7) connected to the circuit board (12) with at least one light-emitting source (13) connected to at least one light-diffusing element (16).

Figure 3

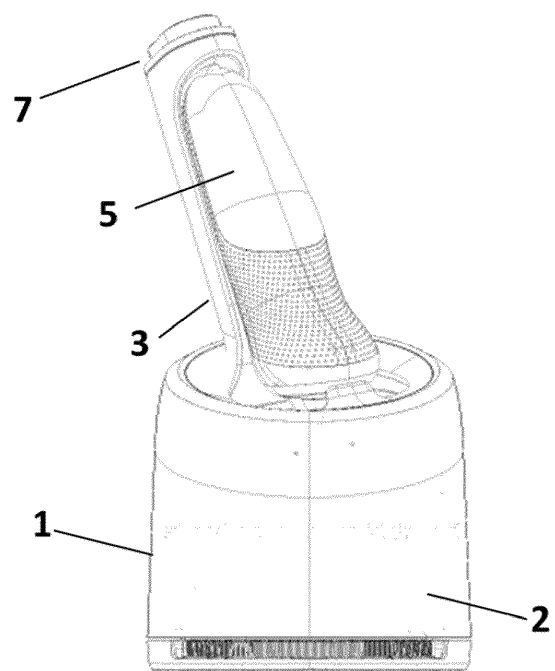

Description

FIELD OF THE INVENTION

[0001] The present invention is concerned with a cleaning and charging station for an electrically driven device, for example an electric hair removal device, such as a dry shaver, an electric toothbrush or an electric skin treatment device.

BACKGROUND OF THE INVENTION

[0002] Generally, there are at least two types of electric shaver cleaning and battery loading/charging stations are more available at the market and both differ in the way how the shaver is electrically contacted with the station. In a first way the shaver is provided with electrical contacting pins at the lateral housing side which is often the opposite side of the on/off button housing side and the clean and charging station is provided with shaver electrical contacts in an area adjacent to the cleaning chamber. In a second way the shaver electrical socket provided often at the end of the housing opposite to the other end with the cutting units is used as electrical contacting means to contact with the clean and charging station. In order to allow the clean and charging station to electrically connect with the shaver according to the second way the base housing with the cleaning chamber is provided with an extension or projection which looks like a tower which is also often named as "gallow" and which is provided with station electrical contacting means at the free end of the gallow. Said station electrical contacting means of this second way may be provided with a kind of electrical plug to be pushed into the socket of the shaver, so that the shaver is both electrically connected with the station and clamped or fixed within the station.

[0003] US 2009 0019 702 A1 discloses a cleaning station for an electrical shaver comprising a housing with a base, a cleaning chamber and a gallows structure, i.e. a support member, to support and hold a connected shaver in an upside down position and either displace the shaver into a cleaning liquid or displace the shaver out of the cleaning liquid to start a drying process.

[0004] Philips GmbH offers a similar cleaning and charging station under the name SmartClean with a housing, a base comprising a cleaning chamber and a gallows structure extending substantially perpendicularly from the housing. Furthermore, an electrically driven shaver can be inserted in the gallows structures recess to be charged or cleaned wherein the status of the device is indicated by separate icons on an illuminated monochromatic display ring on the base of the station. However, the icons in the display ring are only visible to the operator if the station is significantly below the operator's eye level as the display ring is integrated flat on top of the housing making the overall clarity and visibility dependent on the user's angle of view. Further, some of the icons are shielded by the shaver depending on the

orientation of the cleaning and charging station with respect to the user.

[0005] EP 2 308 338 A2 discloses a cleaning and charging station comprising a housing and a basin with a cleaning chamber. A dry shaver can be inserted into the cleaning chamber in which a stopper abuts against the housing of said shaver to hold it in place and rest it to a bearing surface with a terminal to charge the shaver. Furthermore, a display of the charging and cleaning stations housing is disclosed to provide information about the current operating mode of the said station.

SUMMARY OF THE INVENTION

[0006] It is an object of the present disclosure to provide a cleaning and charging station providing feedback signals to the user, e.g. regarding the operation mode or status of the station. In more detail, it is an object to provide a cleaning and charging station permitting an enhanced optical feedback of the charging and cleaning status of said electrically driven device.

[0007] This object is solved by a cleaning and charging station as defined in claim 1. In accordance with one aspect there is provided a cleaning and charging station comprising a housing with a base portion and a gallows structure extending from the base portion. The base portion comprises a cleaning chamber for at least partially receiving the electrically driven device and the gallows structure comprises a charging terminal for charging the electrically driven device. Further, the gallows structure is provided with at least one lighting unit connected to a circuit board and having at least one light-emitting source optically connected to at least one light-diffusing element. The circuit board is mounted within the housing and connected to the charging terminal.

[0008] The light-emitting source and the light-diffusing element may either be optically connected by an intermediate piece, such as a light guide, to each other or through a direct connection, such as mounting the light-emitting source directly to the light-diffusing element.

[0009] The at least one lighting unit is capable of providing a feedback signal to the user of the cleaning and charging station, for example regarding the operation mode or status of the station. This may include a feedback of the charging and cleaning status of said electrically driven device, e.g. a dry or wet shaver. By providing the at least one lighting unit in or on the gallows structure, visibility of the lighting unit is improved. Especially, arranging the at least one lighting unit in or on the gallows structure permits unshielded view on the at least one lighting unit from different sides and angles.

BRIEF DESCRIPTION OF THE DRAWINGS

[0010]

Figure 1 shows an isometric view of a cleaning and charging station according to an embodi-

ment of the invention;

- Figure 2a shows the lighting unit of the cleaning and charging station of Figure 1;
- Figure 2b shows an exploded view of the lighting unit of Figure 2a;
- Figure 3 shows a perspective view of the cleaning and charging station of Figure 1 together with an electrically driven device;
- Figure 4a shows a perspective view of the cleaning and charging station of Figure 1 without an electrically driven device;
- Figure 4b shows a portion of the cleaning and charging station of Figure 1 with a display unit and a selector; and
- Figure 5 shows a sectional view of Figure 3.

DETAILED DESCRIPTION OF THE INVENTION

[0011] Before describing advantageous embodiments of the invention related to the embodiments depicted in Figures 1 to 5, different aspects of the invention are described more in detail. These aspects disclose further features, advantages and possibilities of use of the present invention that might be combined in any useful combination. All features described and/or shown in the drawings are subject matter of the invention, irrespective of the grouping of the features in the claims and/or their back references.

[0012] The lighting unit of the charging and cleaning station may further comprise a light guide optically interposed between the at least one light-emitting source and the at least one light-diffusing element. This light guide may optically connect at least one light-emitting source with at least one light-diffusing element such that light emitted from the light source is transmitted into the light-diffusing element. The light guide may be made of a fully- or semi-transparent material and may comprise defined discontinuities on the surface to efficiently transmit light to the light-diffusing elements. In an example, the light guide and/or the light-diffusing element is/are provided with defined discontinuities in the form of steps, a knurling, a corrugation, a fluting or the like for transmitting light from the light guide into the at least one light-diffusing element. The light guide may be in direct contact with the at least one light-diffusing element with the surface of the light guide contacting the at least one light-diffusing element. Providing a light guide permits transmitting light from a potentially remote light source to the at least one light-diffusing element. This allows placing the light source and the at least one light-diffusing element at ideal positions regarding visibility of the at least one light-diffusing element and/or building space for the light source

and its electrical connectors.

[0013] In a preferred form, the at least one light-diffusing element is a ring provided in and/or on the gallows structure, preferably at an end of the gallows structure facing away from the base portion. Thus, the at least one light-diffusing element is visible from all sides of the cleaning and charging station. The light guide may be substantially ring-shaped to fit to a ring-shaped portion of the light-diffusing element. Furthermore, the light guide may comprise at least one arm, preferably two arms spaced from each other that is/are optically connected to at least one respective light-emitting source. The at least one arm may guide light from a potentially remote light source to ring-shaped portion of the light guide abutting the light-diffusing element.

[0014] The at least one light-diffusing element may contain, at least partly, light scattering inorganic and/or organic particles, preferably titanium dioxide (TiO₂). This results in light scattering or light diffusion such that the light-diffusing element generates a visible feedback to the user and softened emitted light.

[0015] The light-emitting source may comprise at least one light emitting diode, preferably at least one RGB light emitting diode, provided on the circuit board within the housing. The use of at least two RGB light-emitting diodes allows the display of the full range of the visible light spectrum to visualize varying operating modes. Thus different light colors may be displayed for indicating different modes of the station. In an example the station comprises two RGB light emitting diodes arranged spaced from each other on the circuit board and optically connected to the light-diffusing element by means of a light guide with two arms, wherein each arm is assigned to one of the RGB light emitting diodes.

[0016] To connect the elements of the lighting unit to each other and fix the light guide and/or the light-diffusing element to the gallows structure, a cover element may be utilized. In more detail, the cover element is preferably ring-shaped and can be received by a recess within the light-diffusing element. Locking hooks on one end of the cover element may interlock the light guide and the light-diffusing element to the gallows structure. In addition, the cover element may be used to cover any undesirable elements and partly shield the light-diffusing element. The cover element may also fix further component parts on the gallows structure.

[0017] Additionally, the lighting unit comprises a button for activating the cleaning and charging station. The button may be provided with locking hooks to connect to the cover element through recesses within the cover elements structure. A set of eyelets on the buttons side may be provided to connect to the gallows structure. The button may be at least partially surrounded by the at least one light-diffusing element. In an embodiment, the button is displaceable relative to the light-diffusing element.

[0018] The gallows structure of the cleaning and charging station may comprise a recess for at least partially receiving the electrically driven device, e.g. a dry or wet

shaver or an epilating device. Within the recess, e.g. at the end of the gallows structure facing away from the base portion, the charging terminal is provided to charge the electrically driven device. In other words, the electrically driven device may be received in the shell-like gallows structure for cleaning and charging. In addition, the electrically driven device may partially immerse in the cleaning chamber of the base portion.

[0019] Furthermore, a display unit for indicating different operation modes of the cleaning and charging station may be provided within the recess of the gallows structure. This unit may indicate different operation modes of the cleaning and charging station e.g. via separate illuminated icons, which may be selected by a separate selector, e.g. a button, within the display unit. The display unit and the selector are connected to the circuit board that is located within the gallows structure.

[0020] In addition, the circuit board is preferably adapted such that the at least one lighting unit emits different optical feedback signals. These signals may indicate different operation modes of the cleaning and charging station and/or different states of the electrically driven device. The circuit board may be further adapted for different cleaning programs, e.g. with a delayed start. For example, the circuit board is provided with a program adapted such that in use, before putting the shaver in the cleaning center, the desired operation mode has to be chosen by pressing the separate selector, e.g. several times to switch between different operation modes. The chosen operation mode may be displayed via illuminated symbols on the display unit. Pressing the start button then starts the selected operation mode and this may be indicated by the light ring by means of a certain color associated to the respective mode or state. For example, a blue light may indicate cleaning of the shaver, a green light may indicate charging, a yellow light may indicate a low cleaning cartridge level and/or a red light may indicate that the cleaning cartridge is empty.

[0021] Turning now to the embodiment depicted in Figures 1 to 5, the charging and cleaning station and its main component parts is shown. In the embodiment depicted in Figure 1, the charging and cleaning station comprises a housing 1 with a base portion 2 and a gallows structure 3. The base portion 2 comprises a recess forming a cleaning chamber 4. The cleaning chamber 4 is designed to fit to an electrically driven device, e.g. the shaving head of an electrical shaver 5, which may be at least partially immersed in a cleaning fluid in the cleaning chamber 4 (Figure 5).

[0022] The gallows structure 3 protrudes from the base portion 2 of the housing 1 as depicted in Figure 1. The gallows structure 3 is provided with an internal recess 6 such that the gallows structure 3 has, at least partially, a shell-like configuration. The electrically driven device 5 may be placed in the recess 6 of the gallows structure 3 as shown in Figures 3 and 5. In other words, the electrically driven device 5 is placed upside down in the charging and cleaning station partially received in the recess

6 of the gallows structure 3 and partially immersed into the cleaning chamber 4.

[0023] The base portion 2 of the cleaning and charging station may also be displaced from a first position to a second position via a displacing system (not shown) to insert a cleaning cartridge (not shown) containing a cleaning fluid used for the cleaning process (not shown) of the shaver 5.

[0024] The gallows structure 3 comprises lighting unit 7 at the end of said structure, a charging terminal 8 and a display unit 9 which is shown in more detail in Figures 4a and 4b. The gallows structure 3 exhibits two inclinations and a rotation relative to the base portions 2 vertical axis as depicted in Figures 1, 3, 4a and 5. The first inclination of the said structure 3 is backwards relative to the vertical axis of the base portion 2 between 15° and 40°, preferably between 20° and 30°. This allows for a parallel position of the shaver's head compartment of an electrical shaver 5 within the cleaning chamber to the level of cleaning fluid which is needed for an optimal cleaning process. The gallows structure 3 is also inclined between 5° and 20°, preferably about 10°, to the left (as seen in Figure 3) relative to the vertical axis of the base portion 2. This setup ensures a sufficient flow of the cleaning fluid during the cleaning process of an inserted electrical shaver 5. Furthermore, the gallows structure 3 in this preferred embodiment displays a counterclockwise rotation between 15° and 45° relative to the vertical axis of the base portion 2, preferably 25° to 35°, which in combination with the two aforementioned inclinations of the gallows structure 3 is beneficial to the drying process of the electrical shaver 5 as remaining cleaning fluid on the shaver's head compartment is drained more efficiently.

[0025] Figure 4a depicts a perspective view of the cleaning and charging station without an electrical shaver 5. The charging terminal 8 is located at the top side of the recess 4 of the gallows structure 3, i.e. facing away from the base portion 2. An electrical shaver 5 can be placed upside down within the recess 4 to get charged by the charging terminal 8 and is held in place by a stopper 10 on the housing 1. Inset within the gallows recess 4 is the display unit 9 which is used for a manual preselection of different cleaning and/or charging options for the electrical shaver 5.

[0026] Figure 4b illustrates a front view of the aforementioned display unit 9 in more detail. The display unit 9 comprises illuminated indicators (shown in dashed lines), e.g. symbols, for optical feedback which correspond to a desired operation mode selected manually via a selector 11. In other words, the selector 11 is used to choose between several different operation modes of the cleaning and charging station, for example an operation mode for immediate start of the cleaning process or an operation mode for a delayed start of the cleaning process. The selection of the respective operation mode is indicated by the respective symbols in the display unit 9. The location of the display unit 9 and the selector 11 is depicted in the exemplary embodiment shown in the

Figures such that selection of the respective operation mode has to be performed prior to inserting the electrically driven device 5 into the recess 6 of the gallows structure 3. However, in a not shown alternative embodiment the display unit 9 and/or the selector 11 may be located such that the display unit 9 is visible and/or the selector 11 is operable with the electrically driven device 5 inserted into the recess 6.

[0027] In Figure 3 the cleaning and charging station is shown with the electrically driven device 5 received within the gallows structure's recess 6. By placing said device 5 upside down into the station, the head of the device is situated inside the cleaning chamber 4 while the other end of the device is connected to the charging terminal 8 below the lighting unit 7. Charging of the electrically driven device 5 which preferably comprises a rechargeable battery may start immediately when connecting the charging terminal 8 to the electrically driven device 5. As an alternative, it may be required that a user starts the charging process, e.g. by selecting a respective operation mode and/or by pressing the start button.

[0028] The lighting unit 7 is depicted in Figures 2a and 2b in more detail. While Figure 2a shows the assembled lighting unit 7, Figure 2b demonstrates an exploded view of the main component parts of the lighting unit 7. A circuit board 12 is mounted to the gallows structure 3 and is connected to the charging terminal 8. In other words, the circuit board 12 is arranged within the charging and cleaning station at a position above the base portion 2 with the cleaning chamber 4. This has the benefit that the risk of exposing the circuit board 12 to the cleaning liquid is significantly reduced. Preferably, the circuit board 12 is located within the gallows structure 3 in the vicinity of the display unit 9 and the selector 11 such that light emitting elements and/or a push button or switch assigned to the selector 11 may be placed directly on the circuit board 12.

[0029] The circuit board 12 is suitable and adapted to perform and/or control several operations of the charging and cleaning station, especially controlling a cleaning process and/or controlling a charging process in response to signals from the selector 11 and/or a separate start button 18. In addition, the circuit board 12 is suitable and adapted to control provision of feedback signals to the user by means of the lighting unit 7 and/or the display unit 9. The circuit board 12 may be suitable to perform and/or control additional functions, e.g. providing different types of feedback signals including an acoustic feedback signal.

[0030] The circuit board 12 is provided with two light-emitting sources 13 which are incorporated at the upper end of the circuit board 12 (as seen in Figures 2a and 2b) and are preferably two RGB light-emitting diodes to produce the full spectrum of visible light. As an alternative to the exemplary embodiment depicted in the Figures, a single light-emitting source 13 may be provided on the circuit board 12 or further light-emitting sources may be provided. In the depicted embodiment the circuit board 12 further comprises at least one light-emitting source

assigned to the display unit 9.

[0031] Through light guide arms 14 the light-emitting sources 13 are optically connected to a highly transparent light guide unit 15. This guide element features defined discontinuities on the surface facing towards a light-diffusing element 16 for an optimal transmission of the emitted light of the light sources 13 to the light-diffusing element 16. Provision of the light guide unit 15 with its guide arms 14 as of the benefit that the two light-emitting sources 13 may be provided on the circuit board 12 while the light-diffusing element 16 is located remote from the circuit board 12. In addition, no cables or the like are required between the circuit board 12 and the light-diffusing element 16.

[0032] The light guide 15 and the light-diffusing element 16 are at least partially ring-shaped. The light guide 15 may be connected to a recess in the ring structure of the light-diffusing element 16. In order to fix the light guide 15 and the light-diffusing element 16 to the gallows structure 3, a ring-shaped cover element 17 may be placed on the light-diffusing element 16 connecting the aforementioned units e.g. via engagement hooks. Further, the cover element 17 may shield or cover portions of the light-diffusing element 16.

[0033] The ring-shaped form of the lighting unit 7 as depicted in the Figures is an exemplary embodiment of the design of the lighting unit and the light-diffusing element 16. However, the present disclosure is not limited to only ring-shapes and can be any arbitrary shape as long as the elements are located in and/or on the gallows structure 3 such that they are visible from different positions and angles.

[0034] The top of the lighting unit 7 is provided with the button element 18 that may physically lock into the cover element 17 through engagement hooks. Pressing the button 18 either activates or deactivates the cleaning and charging station which is indicated by the lighting unit's 7 optical feedback.

[0035] A charging and cleaning process may be started by a user by selecting an operation mode by pressing the selector 11. The selected operation mode may be indicated on the display unit 9. After placing the electrically driven device 5 into the charging and cleaning station the respective process is initiated by pressing the button 18. As the electrically driven device 5 shields the display unit 9 when placed in the charging and cleaning station, a visual feedback provided by the display unit 9 may be impeded. However, the lighting unit 7 provides an additional visual feedback to the user corresponding to the selected operation mode of the charging and cleaning station and/or corresponding to the status of the charging and cleaning station. Thus, even with the display unit 9 being shielded by the electrically driven device 5, a user gets feedback regarding the process performed by the charging and cleaning station. The visual feedback provided by the lighting unit 7 may be in the form of different colors associated to a respective status and/or a respective operation mode of the charging and cleaning

station. In addition or as an alternative, the status and/or an operation mode of the charging and cleaning station may be indicated by emitting permanent light and/or by emitting interrupted light, e.g. a blinking light.

[0036] According to an embodiment of the present disclosure the charging and cleaning station is combined with an electrically driven device 5 which is an electric shaver, preferably a dry shaver or of the shaver. For example, the charging and cleaning station is adapted to the electrically driven device 5 regarding size and shape of the electrically driven device, regarding the connection of the shaver head to the device and/or regarding the position of the charging terminal 8. The electrically driven device may be a shaver with a pivotable and/or tiltable shaver head. The shaver head may comprise a stationary foil type cutter unit with a cutter blade linearly movable with respect to the stationary foil type cutter unit.

[0037] The dimensions and values disclosed herein are not to be understood as being strictly limited to the exact numerical values recited. Instead, unless otherwise specified, each such dimension is intended to mean both the recited value and a functionally equivalent range surrounding that value. For example, a dimension disclosed as "40 mm" is intended to mean "about 40 mm."

Reference Numerals

[0038]

- | | | |
|----|----------------------------|--|
| 1 | housing | |
| 2 | base portion | |
| 3 | gallows structure | |
| 4 | cleaning chamber | |
| 5 | electrically driven device | |
| 6 | gallows structure recess | |
| 7 | lighting unit | |
| 8 | charging terminal | |
| 9 | display unit | |
| 10 | stopper | |
| 11 | selector | |
| 12 | circuit board | |
| 13 | light-emitting source | |
| 14 | light guide | |
| 15 | light guide arm | |
| 16 | light-diffusing element | |
| 17 | cover element | |
| 18 | button | |

Claims

1. A cleaning and charging station for an electrically driven device, the station comprising an outer housing (1) with a base portion (2) and a gallows structure (3) extending from the base portion (2), the base portion (2) comprising a cleaning chamber (4) for at least partially receiving the electrically driven device (5) and the gallows structure (3) comprising a charg-

ing terminal (8) for charging the electrically driven device (5), and

a circuit board (12) mounted within the housing (1) and connected to the charging terminal (8), **characterized in that**

the gallows structure (3) comprises at least one lighting unit connected to the circuit board (12) and having at least one light-emitting source (13) optically connected to at least one light-diffusing element (16).

2. The cleaning and charging station according to claim 1, **characterized in that** the lighting unit further comprises a light guide (15) optically interposed between the at least one light-emitting source (13) and the at least one light-diffusing element (16).
3. The cleaning and charging station according to claim 2, **characterized in that** the light guide (15) is in direct contact with the at least one light-diffusing element (16), wherein the surface of the light guide (15) contacting the at least one light-diffusing element (16) is provided with defined discontinuities for transmitting light from the light guide (15) into the at least one light-diffusing element (16).
4. The cleaning and charging station according to any one of the preceding claims, **characterized in that** the at least one light-diffusing element (16) is a ring provided in and/or on the gallows structure (3), preferably at an end of the gallows structure (3) facing away from the base portion (2).
5. The cleaning and charging station according to any one of the preceding claims, **characterized in that** the at least one light-diffusing element (16) contains, at least partly, light scattering inorganic and/or organic particles, preferably titanium dioxide (TiO₂).
6. The cleaning and charging station according to any one of claims 2 to 5, **characterized in that** the light guide (15) is substantially ring shaped with at least one arm (14) facing away from the at least one light-diffusing element (16), wherein the at least one arm (14) is optically connected to the at least one light-emitting source (13).
7. The cleaning and charging station according to any one of the preceding claims, **characterized in that** the light-emitting source (13) comprises at least one light emitting diode, preferably at least one RGB light emitting diode, provided on the circuit board (12) within the housing (1).
8. The cleaning and charging station according to claim 6 or 7, **characterized in that** the light guide (15) is substantially ring shaped with two arms (14) spaced from each other, with each arm facing away from the at least one light-diffusing element (16), wherein

each arm (14) is optically connected to a separate light-emitting source (13).

9. The cleaning and charging station according to any one of the preceding claims, **characterized in that** the lighting unit (7) further comprises a cover element (17) for partially shielding the at least one light-diffusing element (16) and for fixing the at least one light-diffusing element (16) on the gallows structure (3).

5
10
10. The cleaning and charging station according to any one of the preceding claims, **characterized in that** the lighting unit (7) further comprises a button (18) for activating the cleaning and charging station, wherein said button (18) is at least partially surrounded by the at least one light-diffusing element (16).

15
11. The cleaning and charging station according to any one of the preceding claims, **characterized in that** the gallows structure (3) comprises a recess (6) for at least partially receiving the electrically driven device (5).

20
12. The cleaning and charging station according to claim 11, **characterized in that** the charging terminal (8) for charging the electrically driven device (5) is provided within the recess (4) of the gallows structure (3).

25
30
13. The cleaning and charging station according to claim 11 or 12, **characterized in that** a display unit (9) for indicating different operation modes of the cleaning and charging station is connected to the circuit board (12) and provided in or on the gallows structure (3), preferably within the recess (4).

35
14. The cleaning and charging station according to any one of the preceding claims, **characterized in that** a selector (11) for selecting different operation modes of the cleaning and charging station is connected to the circuit board (12) and provided in or on the gallows structure (3).

40
15. The cleaning and charging station according to any one of the preceding claims, **characterized in that** the circuit board (12) is adapted such that the at least one lighting unit emits different optical feedback signals, wherein the feedback signals are indicative of different operation modes of the cleaning and charging station and/or of different states of the electrically driven device (5).

45
50

55

Figure 1

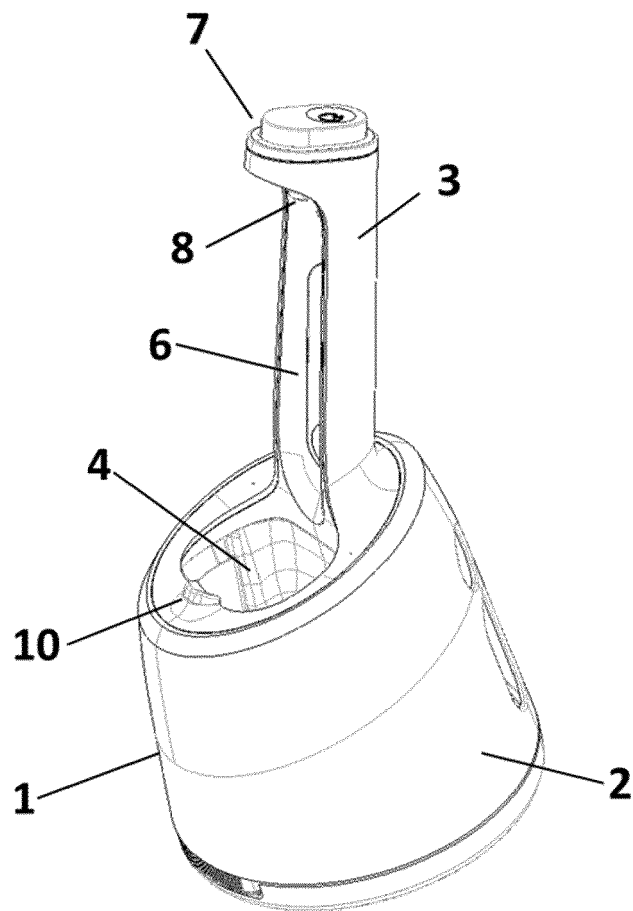

Figure 2a

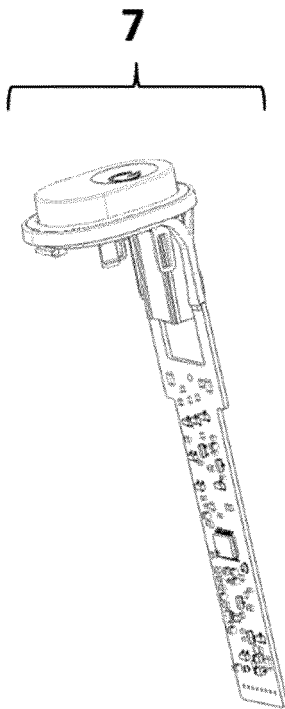

Figure 2b

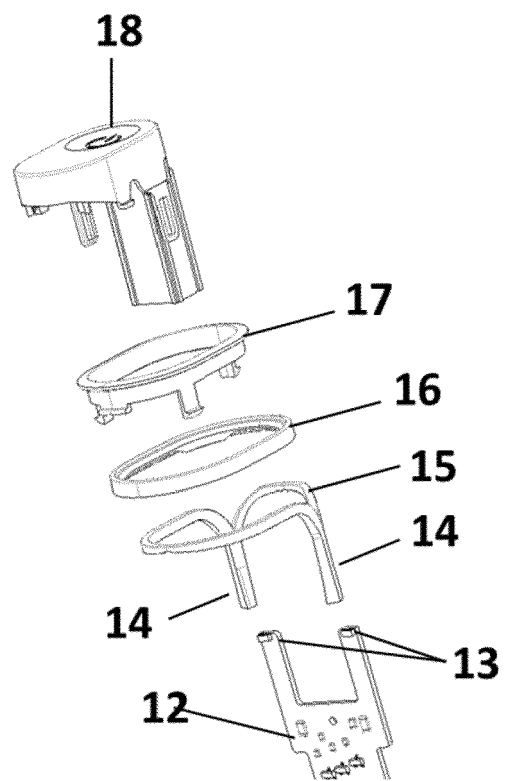

Figure 3

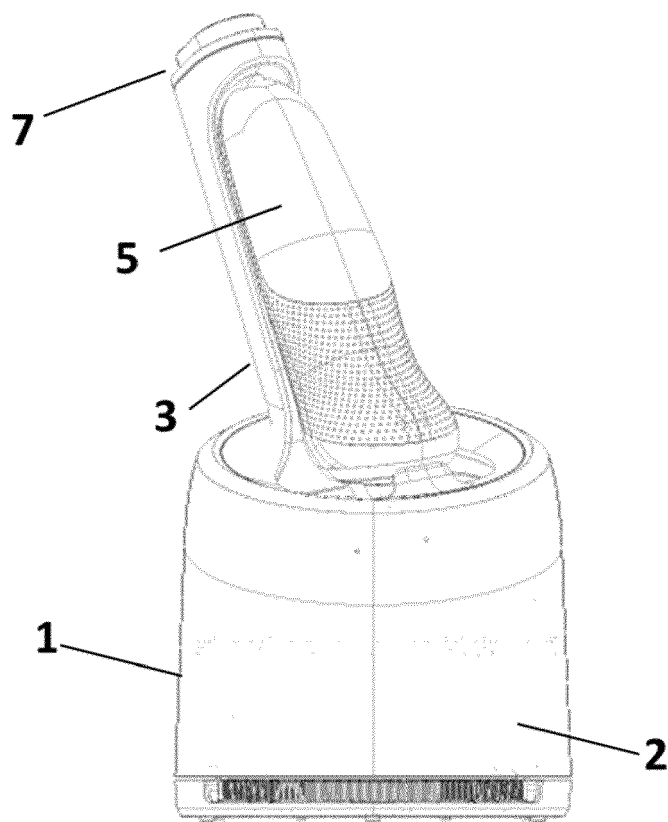

Figure 4a

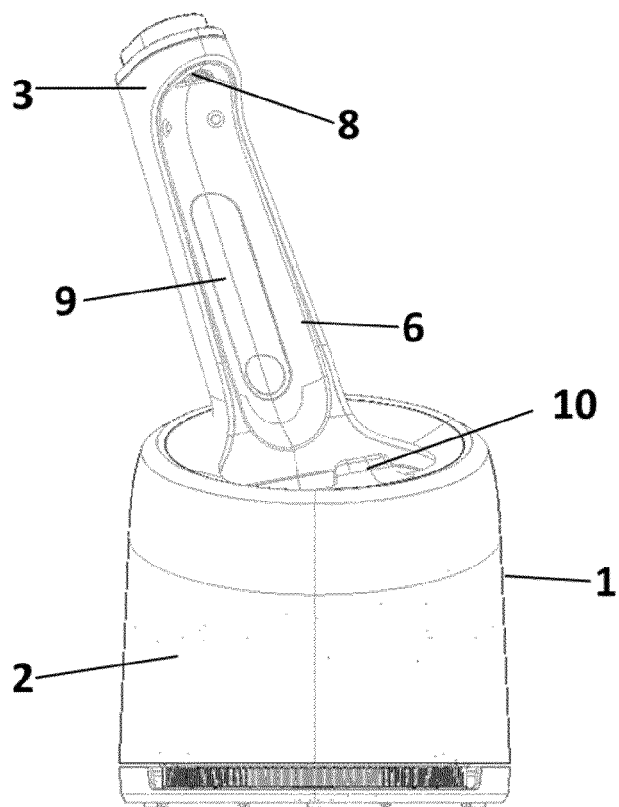

Figure 4b

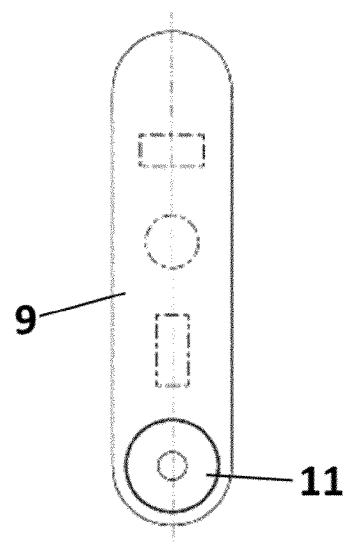
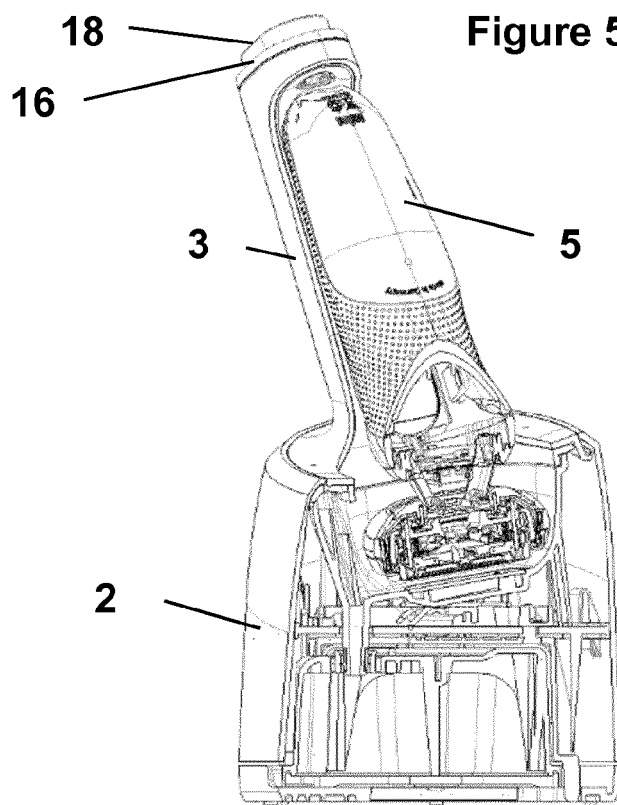

Figure 5





EUROPEAN SEARCH REPORT

Application Number
EP 18 17 2411

5

10

15

20

25

30

35

40

45

50

55

1

EPO FORM 1503 03.02 (P04C01)

DOCUMENTS CONSIDERED TO BE RELEVANT			
Category	Citation of document with indication, where appropriate, of relevant passages	Relevant to claim	CLASSIFICATION OF THE APPLICATION (IPC)
X A	JP 2005 312489 A (SANYO ELECTRIC CO) 10 November 2005 (2005-11-10) * figure 1 * * paragraphs [0021], [0022], [0032], [0036], [0037] * -----	1-5,7, 9-15 6,8	INV. A45D27/46 B26B19/38 A45D27/00
			TECHNICAL FIELDS SEARCHED (IPC)
			A45D B26B
The present search report has been drawn up for all claims			
Place of search The Hague		Date of completion of the search 13 December 2018	Examiner Witkowska-Piela, A
CATEGORY OF CITED DOCUMENTS X : particularly relevant if taken alone Y : particularly relevant if combined with another document of the same category A : technological background O : non-written disclosure P : intermediate document T : theory or principle underlying the invention E : earlier patent document, but published on, or after the filing date D : document cited in the application L : document cited for other reasons & : member of the same patent family, corresponding document			

ANNEX TO THE EUROPEAN SEARCH REPORT
ON EUROPEAN PATENT APPLICATION NO.

EP 18 17 2411

5

This annex lists the patent family members relating to the patent documents cited in the above-mentioned European search report.
The members are as contained in the European Patent Office EDP file on
The European Patent Office is in no way liable for these particulars which are merely given for the purpose of information.

13-12-2018

10

Patent document cited in search report	Publication date	Patent family member(s)	Publication date
JP 2005312489 A	10-11-2005	JP 4467354 B2	26-05-2010
		JP 2005312489 A	10-11-2005

15

20

25

30

35

40

45

50

55

EPO FORM P0459

For more details about this annex : see Official Journal of the European Patent Office, No. 12/82

REFERENCES CITED IN THE DESCRIPTION

This list of references cited by the applicant is for the reader's convenience only. It does not form part of the European patent document. Even though great care has been taken in compiling the references, errors or omissions cannot be excluded and the EPO disclaims all liability in this regard.

Patent documents cited in the description

- US 20090019702 A1 [0003]
- EP 2308338 A2 [0005]