



(12) **CORRECTED EUROPEAN PATENT SPECIFICATION**

(15) Correction information:
Corrected version no 1 (W1 B1)
Corrections, see
Sequence listing
Remarks
Sequence listing replaced or added

(48) Corrigendum issued on:
04.10.2023 Bulletin 2023/40

(45) Date of publication and mention
of the grant of the patent:
07.06.2023 Bulletin 2023/23

(21) Application number: **18757138.5**

(22) Date of filing: **27.02.2018**

(51) International Patent Classification (IPC):
A61K 38/00 ^(2006.01) **C07K 14/705** ^(2006.01)
C07K 19/00 ^(2006.01) **C12N 15/11** ^(2006.01)
C07K 14/47 ^(2006.01)

(52) Cooperative Patent Classification (CPC):
C07K 14/70503; C07K 14/4703; C07K 14/70575;
A61K 38/00; C07K 2319/00; C07K 2319/30

(86) International application number:
PCT/US2018/020038

(87) International publication number:
WO 2018/157163 (30.08.2018 Gazette 2018/35)

(54) **VSIG8-BASED CHIMERIC PROTEINS**
CHIMÄRE PROTEINE AUF VSIG8-BASIS
PROTÉINES CHIMÉRIQUES À BASE DE VSIG8

(84) Designated Contracting States:
AL AT BE BG CH CY CZ DE DK EE ES FI FR GB
GR HR HU IE IS IT LI LT LU LV MC MK MT NL NO
PL PT RO RS SE SI SK SM TR

(30) Priority: **27.02.2017 US 201762463999 P**

(43) Date of publication of application:
01.01.2020 Bulletin 2020/01

(60) Divisional application:
23176998.5 / 4 249 503

(73) Proprietor: **Shattuck Labs, Inc.**
Austin, TX 78703 (US)

(72) Inventors:
• **SCHREIBER, Taylor**
Austin
TX 78703 (US)
• **FROMM, George**
Austin
TX 78703 (US)

• **DE SILVA, Suresh**
Austin
TX 78703 (US)

(74) Representative: **Sagittarius IP**
Marlow International
Parkway
Marlow, SL7 1YL (GB)

(56) References cited:
WO-A1-2016/090347 US-A1- 2014 056 890
US-A1- 2016 159 927 US-A1- 2016 159 927
US-A1- 2016 250 322 US-A1- 2016 256 527
US-A1- 2018 326 008

• **DEMPKE WOLFRAM C M ET AL: "Second- and
third-generation drugs for immuno-oncology
treatment-The more the better?", EUROPEAN
JOURNAL OF CANCER, ELSEVIER,
AMSTERDAM, NL, vol. 74, 10 February 2017
(2017-02-10), pages 55-72, XP029933747, ISSN:
0959-8049, DOI: 10.1016/J.EJCA.2017.01.001**

Note: Within nine months of the publication of the mention of the grant of the European patent in the European Patent Bulletin, any person may give notice to the European Patent Office of opposition to that patent, in accordance with the Implementing Regulations. Notice of opposition shall not be deemed to have been filed until the opposition fee has been paid. (Art. 99(1) European Patent Convention).

- FROMM et al.: "#5564: Agonist redirected checkpoint, VSIG8-Fc-OX40L, for cancer immunotherapy", American Association for Cancer Research (AACR) 2018 Proceedings, vol. 73, no. 13 20 March 2018 (2018-03-20), pages 2980-2901, XP009515567, Retrieved from the Internet:
URL: https://cancerres.aacrjournals.org/content/78/13_Supplement/5564 [retrieved on 2018-05-04]

Remarks:

The complete document including Reference Table(s) and the Sequence Listing(s) can be downloaded from the EPO website

Description**TECHNICAL FIELD**

[0001] The present invention relates, in part, to, chimeric proteins which include the extracellular domain of V-set and immunoglobulin domain-containing protein 8 (VSIG8) and their use in the treatment of diseases, such as immunotherapies for cancer and/or inflammatory diseases.

BACKGROUND

[0002] Recent clinical data have demonstrated impressive patient responses to agents targeting immune coinhibitory molecules, including, for example, clinical trials that led to the approval of YERVOY, KEYTRUDA, and OPDIVO. These immunotherapies are collectively characterized as checkpoint inhibitors, and unfortunately, these therapies only provide clinical benefit for ~15-30% of cancer patients. One potential approach to improving clinical response rates for a broader population of cancer patients includes combining a checkpoint inhibitor therapeutic with another therapy. Such combinations, when applied using multiple individual therapeutics, might lead to improved clinical benefit but are cumbersome to develop. Further, many immunotherapies are complicated by severe side effects that significantly narrow a patient's therapeutic window for treatment.

[0003] US2018/326008 describes compositions and methods, including chimeric proteins comprising a portion of OX40 ligand (OX40L) that find use in the treatment of disease, such as immunotherapies for cancer and autoimmunity. US2016/159927 describes the identification of VSIG8 as the receptor for VISTA, as well as the use of this receptor in the identification or synthesis of agonist or antagonist compounds, preferably antibodies, polypeptides and fusion proteins which agonize or antagonize the effects of VSIG8 and/or VISTA and/or the VSIG8/VISTA binding interaction.

[0004] There remains a need for novel methods and compositions that provide effective immunotherapies, including consolidating multiple therapeutic mechanisms into single drugs.

SUMMARY

[0005] Accordingly, the present invention provides, in part, compositions and methods that find use in cancer treatment by, for instance, overcoming multiple suppressive mechanisms, in the tumor microenvironment, and stimulating immune antitumor mechanisms. Similarly, the compositions and methods find use in treating an inflammatory disease.

[0006] In embodiments, the present chimeric protein masks immune inhibitory signals and/or enhances immune stimulatory signals in a single construct. In embodiments, such immune modulating effects are achieved through direct receptor/ligand interactions.

[0007] For instance, the present invention provides, in part, compositions and methods that allow for contemporaneously inhibiting VISTA/VSIG8 signaling and stimulating OX40/OX40L signaling in antigen-presenting cells. Such concurrent VSIG8 blockade and OX40 agonism causes, inter alia, an overall decrease in immunosuppressive cells and a shift toward a more inflammatory milieu and an increased antitumor effect.

[0008] In one aspect, the present invention provides a heterologous chimeric protein, wherein the heterologous chimeric protein has a general structure of:

N terminus - (a) - (b) - (c) - C terminus,

wherein: (a) is a first domain comprising a portion of V-set and immunoglobulin domain-containing protein 8 (VSIG8) that is capable of binding a VSIG8 ligand and capable of signal transduction, wherein the portion of VSIG8 has an amino acid sequence which is at least 95% identical to the amino acid sequence of SEQ ID NO: 2; (b) is a linker linking the first domain and the second domain, wherein the linker comprises (i) a hinge-CH2-CH3 Fc domain, and (ii) two or more joining linkers each joining linker independently selected from SEQ ID NOs: 28 to 74; wherein one joining linker is N terminal to the hinge-CH2-CH3 Fc domain and another joining linker is C terminal to the hinge-CH2-CH3 Fc domain; and (c) is a second domain comprising a portion of OX40 Ligand (OX40L) that is at least 95% identical to the amino acid sequence of SEQ ID NO: 4.

[0009] In aspects, the present invention provides a recombinant fusion protein comprising a general structure of: N terminus - (a) - (b) - (c) - C terminus, where (a) is a first domain comprising an extracellular domain of VSIG8 that is at least 95% identical to the amino acid sequence of SEQ ID NO: 2 and is capable of binding a VSIG8 ligand, (b) is a linker linking the first domain and the second domain and comprising a hinge-CH2-CH3 Fc domain derived from human IgG4 (e.g. 95% identical to the amino acid sequence of SEQ ID NO: 25, SEQ ID NO: 26, or SEQ ID NO: 27), and (c) is a second domain comprising an extracellular domain of OX40 ligand (OX40L) that is at least 95% identical to the amino acid sequence of SEQ ID NO: 4 and is capable of binding an OX40L receptor.

[0010] In embodiments, the present chimeric proteins are capable of, or find use in methods involving, shifting the balance of immune cells in favor of immune attack of a tumor or any other unwanted cells. For instance, the present chimeric proteins can shift the ratio of immune cells at a site of clinical importance in favor of cells that can kill a tumor (e.g. T cells, cytotoxic T lymphocytes, T helper cells, natural killer (NK) cells, natural killer T (NKT) cells, anti-tumor macrophages (e.g. M1 macrophages), B cells, and dendritic cells and in opposition to cells that protect tumors (e.g. myeloid-derived suppressor cells (MDSCs), regulatory T cells (Tregs); tumor associated neutrophils (TANs), M2 macrophages, and tumor associated macrophages (TAMs)). In embodiments, the chimeric protein enhances the recognition of tumor antigens by CD8+ T cells and/or enhances tumor infiltration by these T cells.

[0011] In one aspect, the present invention provides a heterologous chimeric protein for use in a method for treating cancer or an inflammatory disease wherein the heterologous chimeric protein has a general structure of:

N terminus - (a) - (b) - (c) - C terminus,

wherein: (a) is a first domain comprising a portion of V-set and immunoglobulin domain-containing protein 8 (VSIG8) having an amino acid sequence which is at least 95% identical to the amino acid sequence of SEQ ID NO: 1 or SEQ ID NO: 2; (b) is a linker linking the first domain and the second domain, wherein the linker comprises one or more joining linkers, such joining linkers independently selected from SEQ ID NOs: 28 to 74, optionally the linker comprises two or more joining linkers each joining linker independently selected from SEQ ID NOs: 28 to 74; wherein one joining linker is N terminal to the hinge-CH2-CH3 Fc domain and another joining linker is C terminal to the hinge-CH2-CH3 Fc domain; and (c) is a second domain comprising a portion of OX40 ligand (OX40L) having an amino acid sequence which is at least 95% identical to the amino acid sequence of SEQ ID NO: 3 or SEQ ID NO: 4. Any aspect or embodiment described herein can be combined with any other aspect or embodiment as disclosed herein.

BRIEF DESCRIPTION OF THE DRAWINGS

[0012]

FIG. 1A shows, without wishing to be bound by theory, an *in silico* predicted secondary structure of a human VSIG8-Fc-OX40L chimeric protein, with each of its three domains in its predicted natural state. The predicted molecular weight of the chimeric protein is approximately 68.1 kDa. **FIG. 1B** shows a synapse that has formed by a chimeric protein between a tumor cell and a T cell.

FIG. 2 shows characterization of human VSIG8-Fc-OX40L chimeric protein by Western blot analysis under non-reducing, reducing, and reducing/deglycosylated (PNGase) conditions. Specifically, each individual domain of the chimeric construct was probed using an anti-VSIG8, anti-Fc, or anti-OX40L antibody. Untreated samples of the hVSIG8-Fc-OX40L chimeric protein, e.g. control, were loaded into lane 2 in all the blots (no

β -mercaptoethanol or PNGase). Samples in lane 3 of all the blots were treated with the reducing agent, β -mercaptoethanol, while samples in lane 4 of all the blots were treated with the amidase Peptide:N-Glycosidase enzyme. The band sizes confirm the predicted monomeric molecular weight of approximately 68.1 kDa and suggest that the chimeric protein's native state is as a glycosylated dimer. **FIG. 3** show graphs of functional ELISAs demonstrating binding of human VSIG8-Fc-OX40L to human IgG (left panel) and to recombinant OX40 (right panel).

FIG. 4 is a graph showing *in vitro* cell binding of human VSIG8-Fc-OX40L to OX40-expressing cell lines (*i.e.*, Jurkat cells engineered to overexpress human OX40). Binding was performed *in vitro* and analyzed by flow cytometry.

FIG. 5 is a graph showing octet binding affinities for human VSIG8-Fc-OX40L. The binding affinity of VSIG8-Fc-OX40L to OX40 was measured by biolayer interferometry (Octet), as compared to commercially-available single-sided human Fc-OX40L control or to tavolixumab (an anti-human OX40 antibody). The data indicate that VSIG8-Fc-OX40L binds to human OX40 with high affinity, measured at 767 pM (top curve: tavolixumab, middle curve: VSIG8-Fc-OX40L, bottom curve: single-sided human Fc-OX40L).

FIG. 6 is a graph showing *in vitro* NF- κ B / NIK signaling assay using the human VSIG8-Fc-OX40L chimeric protein. U2OS cells from the DiscoverX NIK signaling assay were cultured with 30 μ g/mL of either a commercially-available single-sided Fc-OX40L, an anti-OX40 antibody, an anti-OX40L antibody, or the hVSIG8-Fc-OX40L chimeric protein. Bars left to right are: single-sided Fc-OX40L, an anti-OX40L antibody, an anti-OX40 antibody, and hVSIG8-Fc-OX40L chimeric protein.

FIG. 7 is graph showing a *staphylococcus enterotoxin B* (SEB) super-antigen activation / cytokine release assay. Human PBMCs were cultured with *Staphylococcal enterotoxin B* (200 ng/mL) +/-titrations of commercially-available single-sided human Fc-OX40L, commercially-available single-sided VSIG8-Fc, a combination of the two single-sided molecules, or the human VSIG8-Fc-OX40L chimeric protein. Three days later, supernatants were assessed using ELISAs specific to human IL2.

FIG 8 show characterization of murine VSIG8-Fc-OX40L chimeric protein by Western blot analysis under non-reducing, reducing, and reducing/deglycosylated (PNGase) conditions. The band sizes confirm the predicted monomeric molecular weight of approximately 68.1 kDa and suggest that the chimeric protein's native state is as a glycosylated dimer.

FIG. 9A to **FIG. 9C** show ELISA assays demonstrating binding affinity of the different domains of murine VSIG8-Fc-OX40L chimeric protein for their respective binding partners. **FIG. 9A** shows the binding and detection of mVSIG8-Fc-OX40L chimeric protein to VISTA, the binding partner for VSIG8. A commercially-available mVSIG8-Fc standard is unavailable; therefore, no standard curve was generated. **FIG. 9B** shows the binding and detection of the Fc portion of the mVSIG8-Fc-OX40L chimeric protein to plate-bound anti-human IgG antibodies. Mouse Ig (mg) was used as a standard (circle symbols). Detection was via an HRP conjugated anti-human IgG antibody. It was observed that in ELISA assays generally, using the central Fc region to detect chimeric proteins tended to underestimate the actual protein content in a sample. Therefore, low levels of the VSIG8-Fc-OX40L chimeric protein (square symbols) was detected compared to standard (circle symbols). **FIG. 9C** shows the binding and detection of mVSIG8-Fc-OX40L chimeric protein to plate-bound recombinant murine OX40, a binding partner for OX40L and detecting via an OX40L-specific antibody. Murine OX40L was used as a standard (circle symbols).

FIG. 10A and **FIG. 10B** are graphs showing *in vitro* cell binding assays of murine VSIG8-Fc-OX40L to a VISTA-expressing cell line and to an OX40-expressing cell lines. Immortalized cell lines were engineered to stably express (**FIG. 10A**) murine VISTA (EL4-mVISTA) or (**FIG. 10B**) murine OX40 (CHOK1-mOX40). Increasing concentrations of mVSIG8-Fc-OX40L was incubated with each parental and over-expressing cell line for two hours. Cells were collected, washed, and stained with antibodies for detection of chimeric protein binding by flow cytometry. All engineered cell lines bound mVSIG8-Fc-OX40L in a concentration-dependent manner at low nM *in vitro* cell binding affinities; mVSIG8-Fc-OX40L to CHOK1/mOX40 at 16 nM and mVSIG8-Fc-OX40L to EL4/mVISTA at 56 nM.

FIG. 11 is a graph showing an Octet-based assessment of binding affinity of murine VSIG8-Fc-OX40L to murine OX40-His. 10 µg/mL of either commercially-available mFc-OX40L (bottom curve) or the mVSIG8-Fc-OX40L chimeric protein (top curve) were bound to penta-his biosensors coated with recombinant murine OX40-his.

FIG. 12 is a graph showing an *in vitro* NF-κB-luciferase signaling assay using the murine VSIG8-Fc-OX40L chimeric protein. Jurkat cells engineered to express NF-κB-luciferase and OX40, were cultured with 18 nM of either an irrelevant protein (the negative control, left bar), a commercially-available single-sided Fc-OX40L (middle bar), or the mVSIG8-Fc-OX40L (right bar).

FIG. 13A to **FIG. 13C** shows immunophenotyping from tumor bearing mice treated with murine VSIG8-Fc-OX40L. Mice were inoculated with CT26 tumors on day 0. Once the tumors were palpable and at least 4 to 6 mm in diameter, mice were treated with two doses of 150 µg of the mVSIG8-Fc-OX40L chimeric protein. Immunophenotyping was performed on a subset of mice from each treatment group on various tissues collected on day 13 after tumor implantation. This data demonstrate that mice treated with the mVSIG8-Fc-OX40L chimeric protein exhibited higher percentages of total CD4+ T cells in the spleen, tumor-draining lymph node (TDLN), and tumor (**FIG. 13A**), and this increase was comprised of a majority increase in CD4+CD25- T cells (**FIG. 13B**). Further analysis was performed by tetramer staining to analyze the fraction of CD8+ T cells that recognize the AH1 tumor antigen natively expressed by CT26 tumors. Within both the spleen and tumor, a higher proportion of those T cells were found to recognize the AH1 tumor antigen in mice treated with mVSIG8-Fc-OX40L, as compared to other groups (**FIG. 13C**). For each panel of **FIG. 13A** to **FIG. 13C** the conditions are untreated or treated with murine VSIG8-Fc-OX40L.

FIG. 14A to **FIG. 14C** show anti-tumor efficacy of murine VSIG8-Fc-OX40L against colorectal CT26 tumor. Balb/c mice were inoculated with CT26 tumors on day 0. Following four days of tumor growth, when tumors reached a diameter of 4 to 5 mm, mice were treated with either control antibodies or the mVSIG8-Fc-OX40L chimeric protein. Treatments were then repeated again on day 7. **FIG. 14A** shows individual tumor growth curves for each treatment group, **FIG. 14B** shows overall survival through day 50 of the experiment, and **FIG. 14C** is a table summarizing the group sizes and treatment outcomes for each group.

FIG. 15 is a graph showing an ELISA-based anti-drug antibody (ADA) assay of the murine VSIG8-Fc-OX40L chimeric protein.

FIG. 16 shows four potential configurations of illustrative chimeric proteins (PD1-Fc-OX40L).

FIG. 17 shows Western blots of PD1-Fc-OX40L chimeric proteins run on SDS-PAGE under a non-reducing condition, a reducing condition, and a reducing condition and following treatment with Peptide-N-Glycosidase F (PNGaseF).

FIG. 18 shows a chromatograph for PD1-Fc-OX40L chimeric proteins run on Size Exclusion Chromatography (SEC).

FIG. 19 shows SDS-PAGE and native (non-SDS) PAGE gels for PD1-Fc-OX40L chimeric proteins run under a non-reducing condition ("-") or under a reducing condition ("+").

FIG. 20 shows a native (non-SDS) PAGE gel for PD1-No Fc-OX40L chimeric proteins which lack an Fc domain in a linker.

FIG. 21 shows, without wishing to be bound by theory, a model for how a hexamer and concatemers form from chimeric proteins of the present invention.

FIG. 22 is a table showing joining linkers and Fc linkers that can be combined into exemplary modular linkers. The exemplary modular linkers shown can be combined with any herein-described Type I and Type II proteins and/or extracellular domains of a herein described Type I and Type II proteins to form a chimeric protein of the present invention.

DETAILED DESCRIPTION

[0013] The present invention is based, in part, on the discovery of engineered chimeric proteins comprising the extracellular domain of V-set and immunoglobulin domain-containing protein 8 (VSIG8) near the amino-terminus. The chimeric protein further comprises the extracellular domain of OX40 ligand (OX40L) near the carboxy-terminus. The two extracellular domains are connected by a linker. In embodiments, the present chimeric protein masks an immune inhibitory signal on tumor cells replacing it with an immune stimulatory signal for the effective treatment of cancers.

Chimeric Proteins

[0014] The present invention relates to chimeric proteins engineered to comprise the extracellular domain of the immune inhibitory receptor V-set and immunoglobulin domain-containing protein 8 (VSIG8). VSIG8 is a single-pass type I membrane protein which functions as a receptor for V-region Immunoglobulin-containing Suppressor of T cell Activation (VISTA). Specifically, the human VSIG8 protein comprises 414 amino acids including a 21 amino acid signal sequence, a 242 amino acid extracellular domain (ECD) containing 2 Ig-like V-type (immunoglobulin-like) domains, a 21 amino acid transmembrane domain, and a 130 amino acid cytoplasmic domain.

[0015] In embodiments, the present chimeric protein comprises a domain, e.g., the extracellular domain, of human VSIG8. The human VSIG8 comprises the amino acid sequence of SEQ ID NO: 1 (with the amino acid sequence of the extracellular domain comprising SEQ ID NO: 2).

[0016] In embodiments, the present chimeric proteins may comprise the extracellular domain of VSIG8 as described herein (e.g., SEQ ID NO: 2), or a variant or a functional fragment thereof. For instance, the chimeric protein may comprise a sequence of the extracellular domain of VSIG8 as provided above, or a variant or functional fragment thereof having at least about 95%, or at least about 96%, or at least about 97%, or at least about 98%, or at least about 99% sequence identity with the amino acid sequence of the extracellular domain of VSIG8 as described herein.

[0017] In embodiments, the present chimeric proteins may comprise a variant extracellular domain of VSIG8 in which the signal peptide (e.g., as provided in SEQ ID NO:1) is replaced with an alternative signal peptide. In embodiments, the present chimeric protein may comprise a variant extracellular domain of VSIG8 which is expressed from a cDNA that has been codon-optimized for expression in protein producing cells such as Chinese Hamster Ovary (CHO) or Human Embryonic Kidney (HEK) cells.

[0018] In embodiments, an extracellular domain of VSIG8 refers to a portion of the protein which is capable of interacting with the extracellular environment. In embodiments, the extracellular domain of VSIG8 is the entire amino acid sequence of the protein which is external of a cell or the cell membrane. In embodiments, the extracellular domain of VSIG8 is a portion of an amino acid sequence of the protein which is external of a cell or the cell membrane and is needed for signal transduction and/or ligand binding as may be assayed using methods known in the art (e.g. *in vitro* ligand binding and/or

cellular activation assays).

[0019] In embodiments, the extracellular domain of VSIG8 refers to a portion of the protein which is capable for binding to V-region Immunoglobulin-containing Suppressor of T-cell Activation (VISTA). VISTA is a negative checkpoint regulator that is involved with suppressing the activation of resting T cells including CD4+ or CD8+ T cells. Binding of VSIG8 with VISTA induces a suppressive effect on T cell activation, proliferation and/or immune cytokine production. In embodiments, the chimeric protein binds to human VISTA with a K_D of less than about 1 μ M, about 900 nM, about 800 nM, about 700 nM, about 600 nM, about 500 nM, about 400 nM, about 300 nM, about 200 nM, about 100 nM, about 90 nM, about 80 nM, about 70 nM, about 60 nM, about 55 nM, about 50 nM, about 45 nM, about 40 nM, about 35 nM, about 30 nM, about 25 nM, about 20 nM, about 15 nM, about 10 nM, or about 5 nM, or about 1 nM (as measured, for example, by surface plasmon resonance or biolayer interferometry). In embodiments, the chimeric protein binds to human VISTA with a K_D of less than about 1 nM, about 900 pM, about 800 pM, about 700 pM, about 600 pM, about 500 pM, about 400 pM, about 300 pM, about 200 pM, about 100 pM, about 90 pM, about 80 pM, about 70 pM, about 60 pM, about 55 pM, about 50 pM, about 45 pM, about 40 pM, about 35 pM, about 30 pM, about 25 pM, about 20 pM, about 15 pM, or about 10 pM, or about 1 pM (as measured, for example, by surface plasmon resonance or biolayer interferometry). In embodiments, the chimeric protein binds to human VISTA with a K_D of from about 200 pM to about 600 pM (as measured, for example, by surface plasmon resonance or biolayer interferometry).

[0020] In embodiments, the present chimeric protein further comprises a domain, e.g., the extracellular domain, of the immune stimulatory molecule OX40 ligand (OX40L). OX40L is a type II transmembrane glycoprotein belonging to the Tumor Necrosis Factor (TNF) superfamily. Specifically, the human OX40L protein comprises 183 amino acids including an amino-terminal cytoplasmic domain (amino acids 1-23) and a carboxy-terminal extracellular domain (amino acids 51-183).

[0021] In embodiments, the present chimeric protein comprises the extracellular domain of human OX40L. The human OX40L comprises the amino acid sequence of SEQ ID NO: 3 (with the amino acid sequence of the extracellular domain comprising SEQ ID NO: 4).

[0022] In embodiments, the present chimeric proteins may comprise the extracellular domain of OX40L as described herein (e.g., SEQ ID NO: 4), or a variant or functional fragment thereof. For instance, the chimeric protein may comprise a sequence of the extracellular domain of OX40L as provided above, or a variant or functional fragment thereof having at least about 95%, or at least about 96%, or at least about 97%, or at least about 98%, or at least about 99% sequence identity with the amino acid sequence of the extracellular domain of OX40L as described herein.

[0023] In embodiments, the present chimeric proteins may comprise a variant extracellular domain of OX40L in which the signal peptide (e.g., as provided in SEQ ID NO: 3) is replaced with an alternative signal peptide. In embodiments, the present chimeric protein may comprise a variant extracellular domain of OX40L which is expressed from a cDNA that has been codon-optimized for expression in protein producing cells such as CHO or HEK cells.

[0024] In embodiments, the extracellular domain of OX40L refers to a portion of protein which is capable of interacting with the extracellular environment. In embodiments, the extracellular domain of OX40L is the entire amino acid sequence of the protein which is external of a cell or the cell membrane. In embodiments, the extracellular domain of OX40L is a portion of an amino acid sequence of the protein which is external of a cell or the cell membrane and is needed for signal transduction and/or ligand binding as may be assayed using methods known in the art.

[0025] In embodiments, the extracellular domain of OX40L refers to a portion of the protein which is capable for binding to the OX40 receptor. Similar to other TNF superfamily members, membrane-bound OX40L exists as a homotrimer. OX40L binds to OX40, a member of the TNF receptor superfamily that is expressed predominantly on CD4+ and/or CD8+ T cells as well as a number of lymphoid and non-lymphoid cells. Evidence suggests that the major function of the OX40-OX40L interaction is to transmit a late co-stimulatory signal to promote the survival and proliferation of activated T cells and prolong immune responses.

[0026] In embodiments, the chimeric protein of the invention binds to human OX40 with a K_D of less than about 1 μ M, about 900 nM, about 800 nM, about 700 nM, about 600 nM, about 500 nM, about 400 nM, about 300 nM, about 200 nM, about 100 nM, about 90 nM, about 80 nM, about 70 nM, about 60 nM, about 55 nM, about 50 nM, about 45 nM, about 40 nM, about 35 nM, about 30 nM, about 25 nM, about 20 nM, about 15 nM, about 10 nM, or about 5 nM, or about 1 nM (as measured, for example, by surface plasmon resonance or biolayer interferometry). In embodiments, the chimeric protein binds to human OX40 with a K_D of less than about 1 nM, about 900 pM, about 800 pM, about 700 pM, about 600 pM, about 500 pM, about 400 pM, about 300 pM, about 200 pM, about 100 pM, about 90 pM, about 80 pM, about 70 pM, about 60 pM, about 55 pM, about 50 pM, about 45 pM, about 40 pM, about 35 pM, about 30 pM, about 25 pM, about 20 pM, about 15 pM, or about 10 pM, or about 1 pM (as measured, for example, by surface plasmon resonance or biolayer interferometry). In embodiments, the chimeric protein binds to human OX40 with a K_D of from about 200 pM to about 600 pM (as measured, for example, by surface plasmon resonance or biolayer interferometry).

[0027] In embodiments, the chimeric protein may comprise an amino acid sequence having one or more amino acid mutations relative to any of the protein sequences described herein. In embodiments, the chimeric protein comprises a sequence that has about 1, 2, 3, 4, 5, 6, 7, 8, 9, 10, 15, 20, 25, 30, 35, 40, 45, 50, 55, 60, 65, 70, 75, 80, 85, 90, 95, or

100 or more amino acid mutations with respect to any one of the amino acid sequences of chimeric proteins disclosed herein.

[0028] In embodiments, the one or more amino acid mutations may be independently selected from substitutions, insertions, deletions, and truncations.

[0029] In embodiments, the amino acid mutations are amino acid substitutions, and may include conservative and/or non-conservative substitutions.

[0030] "Conservative substitutions" may be made, for instance, on the basis of similarity in polarity, charge, size, solubility, hydrophobicity, hydrophilicity, and/or the amphipathic nature of the amino acid residues involved. The 20 naturally occurring amino acids can be grouped into the following six standard amino acid groups: (1) hydrophobic: Met, Ala, Val, Leu, Ile; (2) neutral hydrophilic: Cys, Ser, Thr; Asn, Gln; (3) acidic: Asp, Glu; (4) basic: His, Lys, Arg; (5) residues that influence chain orientation: Gly, Pro; and (6) aromatic: Trp, Tyr, Phe.

[0031] As used herein, "conservative substitutions" are defined as exchanges of an amino acid by another amino acid listed within the same group of the six standard amino acid groups shown above. For example, the exchange of Asp by Glu retains one negative charge in the so modified polypeptide. In addition, glycine and proline may be substituted for one another based on their ability to disrupt α -helices.

[0032] As used herein, "non-conservative substitutions" are defined as exchanges of an amino acid by another amino acid listed in a different group of the six standard amino acid groups (1) to (6) shown above.

[0033] In embodiments, the substitutions may also include non-classical amino acids (e.g. selenocysteine, pyrrolysine, N-formylmethionine β -alanine, GABA and δ -Aminolevulinic acid (PABA), D-isomers of the common amino acids, 2,4-diaminobutyric acid, α -amino isobutyric acid, 4-aminobutyric acid, Abu, 2-amino butyric acid, γ -Abu, ϵ -Ahx, 6-amino hexanoic acid, Aib, 2-amino isobutyric acid, 3-amino propionic acid, ornithine, norleucine, norvaline, hydroxyproline, sarcosine, citrulline, homocitrulline, cysteic acid, t-butylglycine, t-butylalanine, phenylglycine, cyclohexylalanine, β -alanine, fluoro-amino acids, designer amino acids such as β methyl amino acids, C α -methyl amino acids, N α -methyl amino acids, and amino acid analogs in general).

[0034] Mutations may also be made to the nucleotide sequences of the chimeric proteins by reference to the genetic code, including taking into account codon degeneracy.

[0035] In embodiments, the present chimeric proteins may be variants described herein, for instance, the present chimeric proteins may have a sequence having at least about 97%, or at least about 98%, or at least about 99% sequence identity with the amino acid sequence of the present chimeric proteins, e.g. one or more of SEQ IDs Nos 5 and 6.

[0036] The chimeric protein comprises a linker. In embodiments, the linker comprising at least one cysteine residue capable of forming a disulfide bond. As described elsewhere herein, such at least one cysteine residue capable of forming a disulfide bond is, without wishing to be bound by theory, responsible for maintain a proper multimeric state of the chimeric protein and allowing for efficient production.

[0037] The chimeric protein of the present invention comprises: (a) a first domain comprising a portion of V-set and immunoglobulin domain-containing protein 8 (VSIG8), e.g., the extracellular domain of VSIG8, that is capable of binding VISTA, (b) a second domain comprising a portion of OX40L, e.g., the extracellular domain of OX40L, that is capable of binding OX40, and optionally, (c) a linker linking the first domain and the second domain.

[0038] In embodiments, chimeric protein is a recombinant fusion protein, e.g., a single polypeptide having the extracellular domains described herein (and, optionally a linker). For example, in embodiments, the chimeric protein is translated as a single unit in a cell. In embodiments, chimeric protein refers to a recombinant protein of multiple polypeptides, e.g. multiple extracellular domains described herein, that are linked to yield a single unit, e.g. *in vitro* (e.g. with one or more synthetic linkers described herein). In embodiments, the chimeric protein is chemically synthesized as one polypeptide or each domain may be chemically synthesized separately and then combined. In embodiments, a portion of the chimeric protein is translated and a portion is chemically synthesized.

[0039] In embodiments, the linker may be derived from naturally-occurring multi-domain proteins or are empirical linkers as described, for example, in Chichili et al., (2013), Protein Sci. 22(2):153-167, Chen et al., (2013), Adv Drug Deliv Rev. 65(10):1357-1369. In embodiments, the linker may be designed using linker designing databases and computer programs such as those described in Chen et al., (2013), Adv Drug Deliv Rev. 65(10):1357-1369 and Crasto et al., (2000), Protein Eng. 13(5):309-312.

[0040] In embodiments, the linker comprises a polypeptide. In embodiments, the polypeptide is less than about 500 amino acids long, about 450 amino acids long, about 400 amino acids long, about 350 amino acids long, about 300 amino acids long, about 250 amino acids long, about 200 amino acids long, about 150 amino acids long, or about 100 amino acids long. For example, the linker may be less than about 100, about 95, about 90, about 85, about 80, about 75, about 70, about 65, about 60, about 55, about 50, about 45, about 40, about 35, about 30, about 25, about 20, about 19, about 18, about 17, about 16, about 15, about 14, about 13, about 12, about 11, about 10, about 9, about 8, about 7, about 6, about 5, about 4, about 3, or about 2 amino acids long. In embodiments, the linker is flexible. In embodiments, the linker is rigid.

[0041] In embodiments, the linker is substantially comprised of glycine and serine residues (e.g. about 30%, or about

40%, or about 50%, or about 60%, or about 70%, or about 80%, or about 90%, or about 95%, or about 97%, or about 98%, or about 99%, or about 100% glycines and serines).

[0042] The linker comprises a hinge region of an antibody (e.g., of IgG, IgA, IgD, and IgE, inclusive of subclasses (e.g. IgG1, IgG2, IgG3, and IgG4, and IgA1 and IgA2)). The hinge region, found in IgG, IgA, IgD, and IgE class antibodies, acts as a flexible spacer, allowing the Fab portion to move freely in space. In contrast to the constant regions, the hinge domains are structurally diverse, varying in both sequence and length among immunoglobulin classes and subclasses. For example, the length and flexibility of the hinge region varies among the IgG subclasses. The hinge region of IgG1 encompasses amino acids 216-231 and, because it is freely flexible, the Fab fragments can rotate about their axes of symmetry and move within a sphere centered at the first of two inter-heavy chain disulfide bridges. IgG2 has a shorter hinge than IgG1, with 12 amino acid residues and four disulfide bridges. The hinge region of IgG2 lacks a glycine residue, is relatively short, and contains a rigid poly-proline double helix, stabilized by extra inter-heavy chain disulfide bridges. These properties restrict the flexibility of the IgG2 molecule. IgG3 differs from the other subclasses by its unique extended hinge region (about four times as long as the IgG1 hinge), containing 62 amino acids (including 21 prolines and 11 cysteines), forming an inflexible poly-proline double helix. In IgG3, the Fab fragments are relatively far away from the Fc fragment, giving the molecule a greater flexibility. The elongated hinge in IgG3 is also responsible for its higher molecular weight compared to the other subclasses. The hinge region of IgG4 is shorter than that of IgG1 and its flexibility is intermediate between that of IgG1 and IgG2. The flexibility of the hinge regions reportedly decreases in the order IgG3>IgG1>IgG4>IgG2. In embodiments, the linker may be derived from human IgG4 and contain one or more mutations to enhance dimerization (including S228P) or FcRn binding.

[0043] According to crystallographic studies, the immunoglobulin hinge region can be further subdivided functionally into three regions: the upper hinge region, the core region, and the lower hinge region. See Shin et al., 1992 Immunological Reviews 130:87. The upper hinge region includes amino acids from the carboxyl end of C_{H1} to the first residue in the hinge that restricts motion, generally the first cysteine residue that forms an interchain disulfide bond between the two heavy chains. The length of the upper hinge region correlates with the segmental flexibility of the antibody. The core hinge region contains the inter-heavy chain disulfide bridges, and the lower hinge region joins the amino terminal end of the C_{H2} domain and includes residues in C_{H2}. *Id.* The core hinge region of wild-type human IgG1 contains the sequence CPPC (SEQ ID NO: 48) which, when dimerized by disulfide bond formation, results in a cyclic octapeptide believed to act as a pivot, thus conferring flexibility. In embodiments, the present linker comprises, one, or two, or three of the upper hinge region, the core region, and the lower hinge region of any antibody (e.g., of IgG, IgA, IgD, and IgE, inclusive of subclasses (e.g. IgG1, IgG2, IgG3, and IgG4, and IgA1 and IgA2)). The hinge region may also contain one or more glycosylation sites, which include a number of structurally distinct types of sites for carbohydrate attachment. For example, IgA1 contains five glycosylation sites within a 17-amino-acid segment of the hinge region, conferring resistance of the hinge region polypeptide to intestinal proteases, considered an advantageous property for a secretory immunoglobulin. In embodiments, the linker of the present invention comprises one or more glycosylation sites.

[0044] The linker comprises an Fc domain of an antibody (e.g., of IgG, IgA, IgD, and IgE, inclusive of subclasses (e.g. IgG1, IgG2, IgG3, and IgG4, and IgA1 and IgA2)). In embodiments, the linker comprises a hinge-CH2-CH3 Fc domain derived from a human IgG4 antibody. In embodiments, the linker comprises a hinge-CH2-CH3 Fc domain derived from a human IgG1 antibody. In embodiments, the Fc domain exhibits increased affinity for and enhanced binding to the neonatal Fc receptor (FcRn). In embodiments, the Fc domain includes one or more mutations that increases the affinity and enhances binding to FcRn. Without wishing to be bound by theory, it is believed that increased affinity and enhanced binding to FcRn increases the *in vivo* half-life of the present chimeric proteins.

[0045] In embodiments, the Fc domain linker contains one or more amino acid substitutions at amino acid residue 250, 252, 254, 256, 308, 309, 311, 416, 428, 433 or 434 (in accordance with Kabat numbering, as in as in Kabat, et al., Sequences of Proteins of Immunological Interest, 5th Ed. Public Health Service, National Institutes of Health, Bethesda, Md. (1991)), or equivalents thereof. In embodiments, the amino acid substitution at amino acid residue 250 is a substitution with glutamine. In embodiments, the amino acid substitution at amino acid residue 252 is a substitution with tyrosine, phenylalanine, tryptophan or threonine. In embodiments, the amino acid substitution at amino acid residue 254 is a substitution with threonine. In embodiments, the amino acid substitution at amino acid residue 256 is a substitution with serine, arginine, glutamine, glutamic acid, aspartic acid, or threonine. In embodiments, the amino acid substitution at amino acid residue 308 is a substitution with threonine. In embodiments, the amino acid substitution at amino acid residue 309 is a substitution with proline. In embodiments, the amino acid substitution at amino acid residue 311 is a substitution with serine. In embodiments, the amino acid substitution at amino acid residue 385 is a substitution with arginine, aspartic acid, serine, threonine, histidine, lysine, alanine or glycine. In embodiments, the amino acid substitution at amino acid residue 386 is a substitution with threonine, proline, aspartic acid, serine, lysine, arginine, isoleucine, or methionine. In embodiments, the amino acid substitution at amino acid residue 387 is a substitution with arginine, proline, histidine, serine, threonine, or alanine. In embodiments, the amino acid substitution at amino acid residue 389 is a substitution with proline, serine or asparagine. In embodiments, the amino acid substitution at amino acid residue 416 is a substitution with serine. In embodiments, the amino acid substitution at amino acid residue 428 is a substitution with

leucine. In embodiments, the amino acid substitution at amino acid residue 433 is a substitution with arginine, serine, isoleucine, proline, or glutamine. In embodiments, the amino acid substitution at amino acid residue 434 is a substitution with histidine, phenylalanine, or tyrosine.

[0046] In embodiments, the Fc domain linker (e.g., comprising an IgG constant region) comprises one or more mutations such as substitutions at amino acid residue 252, 254, 256, 433, 434, or 436 (in accordance with Kabat numbering, as in as in Kabat, et al., Sequences of Proteins of Immunological Interest, 5th Ed. Public Health Service, National Institutes of Health, Bethesda, Md. (1991)). In embodiments, the IgG constant region includes a triple M252Y/S254T/T256E mutation or YTE mutation. In embodiments, the IgG constant region includes a triple H433K/N434F/Y436H mutation or KFH mutation. In embodiments, the IgG constant region includes an YTE and KFH mutation in combination.

[0047] In embodiments, the IgG constant region contains one or more mutations at amino acid residues 250, 253, 307, 310, 380, 428, 433, 434, and 435 (in accordance with Kabat numbering, as in as in Kabat, et al., Sequences of Proteins of Immunological Interest, 5th Ed. Public Health Service, National Institutes of Health, Bethesda, Md. (1991)). Illustrative mutations include T250Q, M428L, T307A, E380A, I253A, H310A, M428L, H433K, N434A, N434F, N434S, and H435A. In embodiments, the IgG constant region comprises a M428L/N434S mutation or LS mutation. In embodiments, the IgG constant region comprises a M428L/N434S mutation or LS mutation. In embodiments, the IgG constant region comprises a T250Q/M428L mutation or QL mutation. In embodiments, the IgG constant region comprises an N434A mutation. In embodiments, the IgG constant region comprises a T307A/E380A/N434A mutation or AAA mutation. In embodiments, the IgG constant region comprises an I253A/H310A/H435A mutation or IHH mutation. In embodiments, the IgG constant region comprises a H433K/N434F mutation. In embodiments, the IgG constant region comprises a M252Y/S254T/T256E and a H433K/N434F mutation in combination.

[0048] Additional exemplary mutations in the IgG constant region are described, for example, in Robbie, et al., Anti-microbial Agents and Chemotherapy (2013), 57(12):6147-6153, Dall'Acqua et al., JBC (2006), 281(33):23514-24, Dall'Acqua et al., Journal of Immunology (2002), 169:5171-80, Ko et al. Nature (2014) 514:642-645, Grevys et al. Journal of Immunology. (2015), 194(11):5497-508, and U.S. Patent No. 7,083,784.

[0049] In embodiments, the Fc domain in a linker comprises the amino acid sequence of SEQ ID NO: 25 (see the below table), or at least 90%, or 93%, or 95%, or 97%, or 98%, or 99% identity thereto. In embodiments, mutations are made to SEQ ID NO: 25 to increase stability and/or half-life. For instance, in embodiments, the Fc domain in a linker comprises the amino acid sequence of SEQ ID NO: 26 (see the below table), or at least 90%, or 93%, or 95%, or 97%, or 98%, or 99% identity thereto. An illustrative Fc stabilizing mutant is S228P. Illustrative Fc half-life extending mutants are T250Q, M428L, V308T, L309P, and Q311S and the present linkers may comprise 1, or 2, or 3, or 4, or 5 of these mutants. In embodiments, the Fc domain in a linker comprises the amino acid sequence of SEQ ID NO: 27 (see the below table), or at least 90%, or 93%, or 95%, or 97%, or 98%, or 99% identity thereto.

[0050] Further, one or more joining linkers may be employed to connect an Fc domain in a linker (e.g. one of SEQ ID NOs: 25, 26, or 27 or at least 90%, or 93%, or 95%, or 97%, or 98%, or 99% identity thereto) and the extracellular domains. For example, any one of SEQ ID NO: 28, SEQ ID NO: 29, SEQ ID NO: 30, SEQ ID NO: 31, SEQ ID NO: 32, SEQ ID NO: 33, or variants thereof may connect an extracellular domain as described herein and a linker as described herein. Optionally, any one of SEQ ID NOs: 28-74, or variants thereof are displaced between an extracellular domain as described herein and a linker as described herein.

[0051] The amino acid sequence of SEQ ID NOs: 25-74 are provided in the Table 1 below.

Table 1: Illustrative linkers (Fc domain linkers and joining linkers)

SEQ ID NO.	Sequence
25	APEFLGGPSVFLFPPKPKDTLMI SRTPEVTCVVVDVSQEDPEVQFNWYVDGVEVHNAKTK PREEQFNSTYRVVSVLTVHLQDWSGKEYKCKVSSKGLPSSIEKTI SNATGQPREPQVYT LPPSQEEMTKNQVSLTCLVKGFYPSDIAVEWESNGQPENNYKTPPVLDSDGSFFFLYSRL TVDKSSWQEGNVFSCSVMHEALHNHYTQKSLSLSLGK
26	APEFLGGPSVFLFPPKPKDQLMI SRTPEVTCVVVDVSQEDPEVQFNWYVDGVEVHNAKTK PREEQFNSTYRVVSVLTTPHSDWSGKEYKCKVSSKGLPSSIEKTI SNATGQPREPQVYT LPPSQEEMTKNQVSLTCLVKGFYPSDIAVEWESNGQPENNYKTPPVLDSDGSFFFLYSRL TVDKSSWQEGNVFSCSVLHEALHNHYTQKSLSLSLGK
27	APEFLGGPSVFLFPPKPKDQLMI SRTPEVTCVVVDVSQEDPEVQFNWYVDGVEVHNAKTK PREEQFNSTYRVVSVLTVHLQDWSGKEYKCKVSSKGLPSSIEKTI SNATGQPREPQVYT LPPSQEEMTKNQVSLTCLVKGFYPSDIAVEWESNGQPENNYKTPPVLDSDGSFFFLYSRL TVDKSRWQEGNVFSCSVLHEALHNHYTQKSLSLSLGK
28	SKYGPPCPSPC

EP 3 585 410 B9

(continued)

SEQ ID NO.	Sequence
29	SKYGPPCPPCP
30	SKYGPP
31	IEGRMD
32	GGGVPRDCG
33	IEGRMDGGGGAGGGG
34	GGSGGGGS
35	GGSGGGGSGGG
36	EGKSSGSGSESKST
37	GGSG
38	GGSGGGSGGGSG
39	EAAAKEAAAKEAAK
40	EAAAREAAAREAAAREAAAR
41	GGGGSGGGGSGGGGSAS
42	GGGGAGGGG
43	GS or GGS or LE
44	GSGSGS
45	GSGSGSGSGS
46	GGGGSAS
47	APAPAPAPAPAPAPAPAP
48	CPPC
49	GGGGS
50	GGGGSGGGGS
51	GGGGSGGGGSGGGGS
52	GGGGSGGGGSGGGGSGGGGS
53	GGGGSGGGGSGGGGSGGGGSGGGGS
54	GGGGSGGGGSGGGGSGGGGSGGGGSGGGGS
55	GGGGSGGGGSGGGGSGGGGSGGGGSGGGGSGGGGS
56	GGGGSGGGGSGGGGSGGGGSGGGGSGGGGSGGGGSGGGGS
57	GGSGGSGGGGSGGGGS
58	GGGGGGGG
59	GGGGGG
60	EAAAK
61	EAAAKEAAAK
62	EAAAKEAAAKEAAAK
63	AEAAAKEAAAKA
64	AEAAAKEAAAKEAAAKA
65	AEAAAKEAAAKEAAAKEAAAKA
66	AEAAAKEAAAKEAAAKEAAAKEAAAKA

(continued)

SEQ ID NO.	Sequence
67	AEEAAKEAAAKEAAAKEAAKALEAAAKEAAAKEAAAKEAAKA
68	PAPAP
69	KESGSVSSEQLAQFRSLD
70	GSAGSAAGSGEF
71	GGGSE
72	GSESG
73	GSEGS
74	GEGGS GEGSS GEGSS SEGGG SEGGG SEGGG SEGGG

[0052] In embodiments, the joining linker substantially comprises glycine and serine residues (e.g., about 30%, or about 40%, or about 50%, or about 60%, or about 70%, or about 80%, or about 90%, or about 95%, or about 97%, or about 98%, or about 99%, or about 100% glycines and serines). For example, in embodiments, the joining linker is (Gly₄Ser)_n, where n is from about 1 to about 8, e.g., 1, 2, 3, 4, 5, 6, 7, or 8 (SEQ ID NO: 49 to SEQ ID NO: 56, respectively). In embodiments, the joining linker sequence is GSGSGSGGGSGGGGS (SEQ ID NO: 57). Additional illustrative joining linkers include, but are not limited to, linkers having the sequence LE, (Gly)_s (SEQ ID NO: 58), (Gly)_s (SEQ ID NO: 59), (EAAAK)_n (n=1-3) (SEQ ID NO: 60 - SEQ ID NO: 62), A(EAAAK)_nA (n = 2-5) (SEQ ID NO: 63 - SEQ ID NO: 66), A(EAAAK)₄ALAE(AAAK)₄A (SEQ ID NO: 67), PAPAP (SEQ ID NO: 68), KESGSVSSEQLAQFRSLD (SEQ ID NO: 69), GSAGSAAGSGEF (SEQ ID NO: 70), and (XP)_n, with X designating any amino acid, e.g., Ala, Lys, or Glu. In embodiments, the joining linker is GGS.

[0053] In embodiments, the joining linker is one or more of GGGSE (SEQ ID NO: 71), GSESG (SEQ ID NO: 72), GSEGS (SEQ ID NO: 73), GEGGS GEGSS GEGSS SEGGG SEGGG SEGGG SEGGG (SEQ ID NO: 74), and a joining linker of randomly placed G, S, and E every 4 amino acid intervals.

[0054] In embodiments, a chimeric protein comprises a modular linker as shown in **FIG. 22**.

[0055] In embodiments, the linker may be functional. For example, without limitation, the linker may function to improve the folding and/or stability, improve the expression, improve the pharmacokinetics, and/or improve the bioactivity of the present chimeric protein. In another example, the linker may function to target the chimeric protein to a particular cell type or location.

[0056] In embodiments, the chimeric protein exhibits enhanced stability and protein half-life. In embodiments, the chimeric protein binds to FcRn with high affinity. In embodiments, the chimeric protein may bind to FcRn with a K_D of about 1 nM to about 80 nM. For example, the chimeric protein may bind to FcRn with a K_D of about 1 nM, about 2 nM, about 3 nM, about 4 nM, about 5 nM, about 6 nM, about 7 nM, about 8 nM, about 9 nM, about 10 nM, about 15 nM, about 20 nM, about 25 nM, about 30 nM, about 35 nM, about 40 nM, about 45 nM, about 50 nM, about 55 nM, about 60 nM, about 65 nM, about 70 nM, about 71 nM, about 72 nM, about 73 nM, about 74 nM, about 75 nM, about 76 nM, about 77 nM, about 78 nM, about 79 nM, or about 80 nM. In embodiments, the chimeric protein may bind to FcRn with a K_D of about 9 nM. In embodiments, the chimeric protein does not substantially bind to other Fc receptors (i.e. other than FcRn) with effector function.

[0057] In embodiments, a chimeric protein having the formula ECD 1 - Joining Linker 1 - Fc Domain - Joining Linker 2 - ECD 2, in which ECD 1 is VSIG8 and ECD 2 is OX40L may be referred to in the present disclosure as VSIG8-Fc-OX40L. In embodiments, the chimeric protein lacks one or both joining linkers; such a chimeric protein may also be referred to in the present disclosure as VSIG8-Fc-OX40L. These chimeric proteins may lack one or both of the joining linkers. Exemplary Joining Linker 1s, Fc Domains, and Joining Linker 2s are described above in Table 1; modular linkers useful for forming chimeric proteins and comprising specific Joining Linker 1s, Fc Domains, and Joining Linker 2s are shown in **FIG. 22**.

[0058] In embodiments, the method generates a memory response which may, e.g. be capable of preventing relapse.

[0059] In embodiments, a chimeric protein is a fusion protein having the formula N terminus - (a) - (b) - (c) - C terminus, in which (a) is VSIG8, (b) is a linker comprising at least a portion of a Fc domain, and (c) is OX40L may be referred to in the present disclosure as VSIG8-Fc-OX40L.

[0060] In embodiments, a chimeric protein is optimized for/directed to murine ligands/receptors; an example of such a chimeric protein is murine VSIG8-Fc-OX40L, which is also referred herein as mVSIG8-Fc-OX40L.

[0061] In embodiments, a chimeric protein is optimized for/directed to human ligands/receptors; an example of such a chimeric protein is human VSIG8-Fc-OX40L, which is also referred herein as hVSIG8-Fc-OX40L.

[0062] In embodiments, the present chimeric protein targets the VISTA/VSIG8 immune inhibitory signaling pathway. In embodiments, the chimeric protein disrupts, blocks, reduces, and/or inhibits the transmission of an immune inhibitory signal mediated by binding of VISTA to VSIG8. In embodiments, an immune inhibitory signal refers to a signal that diminishes or eliminates an immune response. For example, in the context of oncology, such signals may diminish or eliminate antitumor immunity. Under normal physiological conditions, inhibitory signals are useful in the maintenance of self-tolerance (e.g. prevention of autoimmunity) and also to protect tissues from damage when the immune system is responding to pathogenic infection. For instance, without limitation, an immune inhibitory signal may be identified by detecting an increase in cellular proliferation, cytokine production, cell killing activity or phagocytic activity when such an inhibitory signal is blocked.

[0063] In embodiments, the present chimeric protein disrupts, blocks, reduces, and/or inhibits the transmission of an immune inhibitory signal mediated by the binding of VISTA, or other binding partners, to VSIG8. In embodiments, the chimeric protein binds to VISTA but disrupts, blocks, reduces, and/or inhibits the inhibitory signal transmission to an immune cell (e.g. a T cell). In embodiments, the chimeric protein acts on, for example, a lymphocyte cell that expresses VISTA and disrupts, blocks, reduces, and/or inhibits inhibitory signal transmission to an immune cell (e.g. a T cell).

[0064] In embodiments, the present chimeric proteins are capable of, or find use in methods comprising, reducing, disrupting, or eliminating the binding of the immune inhibitory receptor/ligand pair, VISTA/VSIG8. In embodiments, the present chimeric protein blocks, reduces, and/or inhibits VSIG8 and/or the binding of VSIG8 with VISTA or with other binding partners.

[0065] In embodiments, the present chimeric protein targets an immune stimulatory signal mediated by the binding of OX40L to OX40. In embodiments, the chimeric protein enhances, increases, and/or stimulates the transmission of an immune stimulatory signal mediated by binding of OX40L to OX40. In embodiments, an immune stimulatory signal refers to a signal that enhances an immune response. For example, in the context of oncology, such signals may enhance antitumor immunity. For instance, without limitation, immune stimulatory signal may be identified by directly stimulating proliferation, cytokine production, killing activity or phagocytic activity of leukocytes, including subsets of T cells.

[0066] In embodiments, the present chimeric protein enhances, increases, and/or stimulates the transmission of an immune stimulatory signal mediated by the binding of OX40L to OX40. In embodiments, the present chimeric protein comprising the extracellular domain of OX40L acts on an immune cell (e.g., a T cell) that expresses OX40 and enhances, increases, and/or stimulates stimulatory signal transmission to the immune cell (e.g., a T cell).

[0067] In embodiments, the present chimeric proteins are capable of, or find use in methods comprising, stimulating or enhancing the binding of the immune stimulatory receptor/ligand pair, OX-40:OX40L. In embodiments, the present chimeric protein increases and/or stimulates OX40 and/or the binding of OX40 with one or more of OX40L.

[0068] In embodiments, the chimeric protein of the present invention comprises an extracellular domain of VSIG8 (SEQ ID NO: 2).

[0069] In embodiments, the chimeric protein of the present invention comprises an extracellular domain of OX40L (SEQ ID NO: 4).

[0070] In embodiments, the chimeric protein of the present invention comprises an extracellular domain of VSIG8 (SEQ ID NO: 2) and the extracellular domain of OX40L (SEQ ID NO: 4).

[0071] In embodiments, the chimeric protein of the present invention comprises the hinge-CH2-CH3 domain from a human IgG4 antibody sequence (SEQ ID NO: 25, 26, or 27).

[0072] In embodiments, a chimeric protein comprises a modular linker as shown in **FIG. 22**.

[0073] In embodiments, the chimeric protein of the present invention comprises an extracellular domain of VSIG8 and the extracellular domain of OX40L, using the hinge-CH2-CH3 domain from a human IgG4 antibody sequence as a linker (this VSIG8-Fc-OX40L chimera is SEQ ID NO: 5).

[0074] In embodiments, the chimeric protein of the invention delivers an immune stimulation to an immune cell (e.g., a T cell) while masking immune inhibitory signals. In embodiments, the chimeric protein delivers signals that have the net result of immune activation (e.g., T cell activation).

[0075] In embodiments, the present chimeric proteins are capable of, and can be used in methods comprising, promoting immune activation (e.g. against tumors). In embodiments, the present chimeric proteins are capable of, and can be used in methods comprising, suppressing immune inhibition (e.g. that allows tumors to survive). In embodiments, the present chimeric proteins provide improved immune activation and/or improved suppression of immune inhibition due to the proximity of signaling that is provided by the chimeric nature of the constructs.

[0076] In embodiments, the present chimeric proteins are capable of, or can be used in methods comprising, modulating the amplitude of an immune response, e.g. modulating the level of effector output. In embodiments, e.g. when used for the treatment of a cancer and/or an inflammatory disease, the present chimeric proteins alter the extent of immune stimulation as compared to immune inhibition to increase the amplitude of a T cell response, including, without limitation, stimulating increased levels of cytokine production, proliferation or target killing potential.

[0077] In embodiments, the present chimeric proteins are capable of, or find use in methods involving, masking an inhibitory ligand and replacing that immune inhibitory ligand with an immune stimulatory ligand. For example, the present

chimeric protein construct comprising (i) the extracellular domain of VSIG8 and (ii) extracellular domain of OX40L, allows for the disruption of an inhibitory VISTA/VSIG8 signal and replacing it with a stimulating OX40L/OX40 signal. Accordingly, the present chimeric proteins, in embodiments are capable of, or find use in methods involving, reducing or eliminating an inhibitory immune signal and/or increasing or activating an immune stimulatory signal. For example, a lymphocyte or other cell bearing an inhibitory signal (and thus evading an immune response) may be substituted for a positive signal binding on a T cell that can then attack a tumor cell. Accordingly, in embodiments, an inhibitory immune signal is masked by the present constructs and a stimulatory immune signal is activated. Such beneficial properties are enhanced by the single construct approach of the present chimeric proteins. For instance, the signal replacement can be effected nearly simultaneously and the signal replacement is tailored to be local at a site of clinical importance (e.g. the tumor micro-environment). In embodiments, the construct localizes positive immune-stimulatory signals near blockade or inhibitory signals, to better couple these functionalities. This local coupling effect may explain the superior performance of the VSIG8-Fc-OX40L constructs as compared to combinations of VISTA blocking and OX40 agonist antibodies, for example.

[0078] In embodiments, the present chimeric proteins are capable of, or find use in methods involving, enhancing, restoring, promoting and/or stimulating immune modulation. In embodiments, the present chimeric proteins described herein, restore, promote and/or stimulate the activity or activation of one or more immune cells against tumor cells including, but not limited to: T cells, cytotoxic T lymphocytes, T helper cells, natural killer (NK) cells, natural killer T (NKT) cells, anti-tumor macrophages (e.g. M1 macrophages), B cells, and dendritic cells. In embodiments, the present chimeric proteins enhance, restore, promote and/or stimulate the activity and/or activation of T cells, including, by way of a non-limiting example, activating and/or stimulating one or more T- cell intrinsic signals, including a pro-survival signal; an autocrine or paracrine growth signal; a p38 MAPK-, ERK-, STAT-, JAK-, AKT- or PI3K-mediated signal; an anti-apoptotic signal; and/or a signal promoting and/or necessary for one or more of: proinflammatory cytokine production or T cell migration or T cell tumor infiltration.

[0079] In embodiments, the present chimeric proteins are capable of, or find use in methods involving, causing an increase of one or more of T cells (including without limitation cytotoxic T lymphocytes, T helper cells, natural killer T (NKT) cells), B cells, natural killer (NK) cells, natural killer T (NKT) cells, dendritic cells, monocytes, and macrophages (e.g. one or more of M1 and M2) into a tumor or the tumor microenvironment. In embodiments, the chimeric protein enhances the recognition of tumor antigens by CD8+ T cells, particularly those T cells that have infiltrated into the tumor microenvironment.

[0080] In embodiments, the present chimeric proteins are capable of, or find use in methods involving, inhibiting and/or causing a decrease in recruitment of immunosuppressive cells (e.g. myeloid-derived suppressor cells (MDSCs), regulatory T cells (Tregs), tumor associated neutrophils (TANs), M2 macrophages, and tumor associated macrophages (TAMs), and particularly within the tumor and/or tumor microenvironment (TME). In embodiments, the present therapies may alter the ratio of M1 versus M2 macrophages in the tumor site and/or TME to favor M1 macrophages.

[0081] In embodiments, the present chimeric proteins are capable of, and can be used in methods comprising, inhibiting and/or reducing T cell inactivation and/or immune tolerance to a tumor, comprising administering an effective amount of a chimeric protein described herein to a subject. In embodiments, the present chimeric proteins are able to increase the serum levels of various cytokines including, but not limited to, one or more of IFN γ , TNF α , IL-2, IL-4, IL-5, IL-6, IL-9, IL-10, IL-13, IL-17A, IL-17F, and IL-22. In embodiments, the present chimeric proteins are capable of enhancing IL-2, IL-4, IL-5, IL-10, IL-13, IL-17A, IL-22, TNF α or IFN γ in the serum of a treated subject. Detection of such a cytokine response may provide a method to determine the optimal dosing regimen for the indicated chimeric protein.

[0082] In embodiments, the present chimeric proteins inhibit, block and/or reduce cell death of an anti-tumor CD8+ and/or CD4+ T cell; or stimulate, induce, and/or increase cell death of a pro-tumor T cell. T cell exhaustion is a state of T cell dysfunction characterized by progressive loss of proliferative and effector functions, culminating in clonal deletion. Accordingly, a pro-tumor T cell refers to a state of T cell dysfunction that arises during many chronic infections, inflammatory diseases, and cancer. This dysfunction is defined by poor proliferative and/or effector functions, sustained expression of inhibitory receptors and a transcriptional state distinct from that of functional effector or memory T cells. Exhaustion prevents optimal control of infection and tumors. In addition, an anti-tumor CD8+ and/or CD4+ T cell refers to T cells that can mount an immune response to a tumor. Illustrative pro-tumor T cells include, but are not limited to, Tregs, CD4+ and/or CD8+ T cells expressing one or more checkpoint inhibitory receptors, Th2 cells and Th17 cells. Checkpoint inhibitory receptors refer to receptors expressed on immune cells that prevent or inhibit uncontrolled immune responses.

[0083] In embodiments, the present chimeric proteins are capable of, and can be used in methods comprising, increasing a ratio of effector T cells to regulatory T cells. Illustrative effector T cells include ICOS+ effector T cells; cytotoxic T cells (e.g. $\alpha\beta$ TCR, CD3+, CD8+, CD45RO+); CD4+ effector T cells (e.g. $\alpha\beta$ TCR, CD3+, CD4+, CCR7+, CD62Lhi, IL-7R/CD127+); CD8+ effector T cells (e.g. $\alpha\beta$ TCR, CD3+, CD8+, CCR7+, CD62Lhi, IL-7R/CD127+); effector memory T cells (e.g. CD62Llow, CD44+, TCR, CD3+, IL-7R/CD127+, IL-15R+, CCR7low); central memory T cells (e.g. CCR7+, CD62L+, CD27+; or CCR7hi, CD44+, CD62Lhi, TCR, CD3+, IL-7R/CD127+, IL-15R+); CD62L+ effector T cells; CD8+ effector memory T cells (TEM) including early effector memory T cells (CD27+ CD62L-) and late effector memory T cells

(CD27⁻ CD62L⁻) (TemE and TemL, respectively); CD127(+)CD25(low/-) effector T cells; CD127(-)CD25(-) effector T cells; CD8⁺ stem cell memory effector cells (TSCM) (e.g. CD44(low)CD62L(high)CD122(high)sca(+)); TH1 effector T-cells (e.g. CXCR3⁺, CXCR6⁺ and CCR5⁺; or $\alpha\beta$ TCR, CD3⁺, CD4⁺, IL-12R⁺, IFN γ R⁺, CXCR3⁺), TH2 effector T cells (e.g. CCR3⁺, CCR4⁺ and CCR8⁺; or $\alpha\beta$ TCR, CD3⁺, CD4⁺, IL-4R⁺, IL-33R⁺, CCR4⁺, IL-17RB⁺, CRTH2⁺); TH9 effector T cells (e.g. $\alpha\beta$ TCR, CD3⁺, CD4⁺); TH17 effector T cells (e.g. $\alpha\beta$ TCR, CD3⁺, CD4⁺, IL-23R⁺, CCR6⁺, IL-1R⁺); CD4⁺CD45RO⁺CCR7⁺ effector T cells, CD4⁺CD45RO⁺CCR7(-) effector T cells; and effector T cells secreting IL-2, IL-4 and/or IFN- γ . Illustrative regulatory T cells include ICOS⁺ regulatory T cells, CD4⁺CD25⁺FOXP3⁺ regulatory T cells, CD4⁺CD25⁺ regulatory T cells, CD4⁺CD25⁻ regulatory T cells, CD4⁺CD25^{high} regulatory T cells, TIM-3⁺PD-1⁺ regulatory T cells, lymphocyte activation gene-3 (LAG-3)⁺ regulatory T cells, CTLA-4/CD152⁺ regulatory T cells, neuropilin-1 (Nrp-1)⁺ regulatory T cells, CCR4⁺CCR8⁺ regulatory T cells, CD62L (L-selectin)⁺ regulatory T cells, CD45RB^{low} regulatory T cells, CD127^{low} regulatory T cells, LRRC32/GARP⁺ regulatory T cells, CD39⁺ regulatory T cells, GITR⁺ regulatory T cells, LAP⁺ regulatory T cells, 1B11⁺ regulatory T cells, BTLA⁺ regulatory T cells, type 1 regulatory T cells (Tr1 cells), T helper type 3 (Th3) cells, regulatory cell of natural killer T cell phenotype (NKTregs), CD8⁺ regulatory T cells, CD8⁺CD28⁻ regulatory T cells and/or regulatory T-cells secreting IL-10, IL-35, TGF- β , TNF- α , Galectin-1, IFN- γ and/or MCP1.

[0084] In embodiments, the chimeric protein of the invention causes an increase in effector T cells (e.g., CD4⁺CD25⁻ T cells). In embodiments, the chimeric protein causes a decrease in regulatory T cells (e.g., CD4⁺CD25⁺ T cells).

[0085] In embodiments, the chimeric protein generates a memory response which may, e.g., be capable of preventing relapse or protecting the animal from a recurrence and/or preventing, or reducing the likelihood of, metastasis. Thus, an animal treated with the chimeric protein is later able to attack tumor cells and/or prevent development of tumors when exposed to the relevant antigen after an initial treatment with the chimeric protein. Accordingly, a chimeric protein of the present invention stimulates both active tumor destruction and also immune recognition of tumor antigens, which are essential in programming a memory response capable of preventing relapse.

[0086] In embodiments, the present chimeric proteins are capable of, and can be used in methods comprising, transiently stimulating effector immune cells for no longer than about 12 hours, about 24 hours, about 48 hours, about 72 hours or about 96 hours or about 1 week or about 2 weeks. In embodiments, the present chimeric proteins are capable of, and can be used in methods comprising, transiently depleting or inhibiting regulatory or immune suppressive cells for no longer than about 12 hours, about 24 hours, about 48 hours, about 72 hours or about 96 hours or about 1 week or about 2 weeks. In embodiments, the transient stimulation of effector T cells and/or transient depletion or inhibition of immune inhibitory cells occurs substantially in a patient's bloodstream or in a particular tissue/location including lymphoid tissues such as for example, the bone marrow, lymph-node, spleen, thymus, mucosa-associated lymphoid tissue (MALT), non-lymphoid tissues, or in the tumor microenvironment.

[0087] In embodiments, the present chimeric proteins provide advantages including, without limitation, ease of use and ease of production. This is because two distinct immunotherapy agents are combined into a single product which allows for a single manufacturing process instead of two independent manufacturing processes. In addition, administration of a single agent instead of two separate agents allows for easier administration and greater patient compliance.

[0088] In embodiments, the present chimeric protein is producible in a mammalian host cell as a secretable and fully functional single polypeptide chain.

[0089] In embodiments, the present chimeric protein unexpectedly provides binding of the extracellular domain components to their respective binding partners with slow off rates (K_d or K_{off}). In embodiments, this provides an unexpectedly long interaction of the receptor to ligand and vice versa. Such an effect allows for a sustained negative signal masking effect. Further, in embodiments, this delivers a longer positive signal effect, e.g. to allow an effector cell to be adequately stimulated for an anti-tumor effect. For example, the present chimeric protein, e.g. via the long off rate binding allows sufficient signal transmission to provide T cell proliferation and allow for anti-tumor attack. By way of further example, the present chimeric protein, e.g. via the long off rate binding allows sufficient signal transmission to provide release of stimulatory signals, such as, for example, cytokines.

[0090] The stable synapse of cells promoted by the present agents (e.g. cells bearing negative signals and a T cell that can be stimulated to attack the tumor) provides spatial orientation to favor tumor reduction - such as positioning the T cells to attack tumor cells and/or sterically preventing the tumor cell from delivering negative signals, including negative signals beyond those masked by the chimeric protein of the invention.

[0091] In embodiments, this provides longer on-target (e.g. intra-tumoral) half-life ($t_{1/2}$) as compared to serum $t_{1/2}$ of the chimeric proteins. Such properties could have the combined advantage of reducing off-target toxicities associated with systemic distribution of the chimeric proteins.

[0092] In embodiments, the present chimeric proteins provide a biphasic immune effect that provides rapid and latent response. For example, direct T cell costimulation through OX40 or inhibition of signaling through VSIG8 may lead to an immediate enhancement of anti-tumor activity mediated by T cells (or other immune cells) and enhance short-term control of tumor growth and rejection. In embodiments, the initial dual interaction between immune cells and VSIG8-Fc-OX40L may alter the strength or quality of immune priming, and contribute to enhanced generation of long-lived memory T cell immunity. Such an event could be made evident in tumor models by enhanced long-term control, or equilibrium,

of established tumors. In some cases, an immune response programmed by treatment with VSIG8-Fc-OX40L may contribute to delayed tumor rejections, at times long after administration of the molecule.

[0093] Further, in embodiments, the present chimeric proteins provide synergistic therapeutic effects as it allows for improved site-specific interplay of two immunotherapy agents.

[0094] In embodiments, the present chimeric proteins provide the potential for reducing off-site and/or systemic toxicity.

[0095] In embodiments, the present chimeric proteins provide reduced side-effects, e.g., GI complications, relative to current immunotherapies, e.g., antibodies directed to checkpoint molecules as described herein. Illustrative GI complications include abdominal pain, appetite loss, autoimmune effects, constipation, cramping, dehydration, diarrhea, eating problems, fatigue, flatulence, fluid in the abdomen or ascites, gastrointestinal (GI) dysbiosis, GI mucositis, inflammatory bowel disease, irritable bowel syndrome (IBS-D and IBS-C), nausea, pain, stool or urine changes, ulcerative colitis, vomiting, weight gain from retaining fluid, and/or weakness.

Diseases and Patient Selections

[0096] In embodiments, the present invention pertains to cancers and/or tumors; for example, the treatment or prevention of cancers and/or tumors. As described elsewhere herein, the treatment of cancer may involve In embodiments, modulating the immune system with the present chimeric proteins to favor immune stimulation over immune inhibition.

[0097] Cancers or tumors refer to an uncontrolled growth of cells and/or abnormal increased cell survival and/or inhibition of apoptosis which interferes with the normal functioning of the bodily organs and systems. Included are benign and malignant cancers, polyps, hyperplasia, as well as dormant tumors or micrometastases. Also, included are cells having abnormal proliferation that is not impeded by the immune system (e.g. virus infected cells). The cancer may be a primary cancer or a metastatic cancer. The primary cancer may be an area of cancer cells at an originating site that becomes clinically detectable, and may be a primary tumor. In contrast, the metastatic cancer may be the spread of a disease from one organ or part to another non-adjacent organ or part. The metastatic cancer may be caused by a cancer cell that acquires the ability to penetrate and infiltrate surrounding normal tissues in a local area, forming a new tumor, which may be a local metastasis. The cancer may also be caused by a cancer cell that acquires the ability to penetrate the walls of lymphatic and/or blood vessels, after which the cancer cell is able to circulate through the bloodstream (thereby being a circulating tumor cell) to other sites and tissues in the body. The cancer may be due to a process such as lymphatic or hematogeneous spread. The cancer may also be caused by a tumor cell that comes to rest at another site, re-penetrates through the vessel or walls, continues to multiply, and eventually forms another clinically detectable tumor. The cancer may be this new tumor, which may be a metastatic (or secondary) tumor.

[0098] The cancer may be caused by tumor cells that have metastasized, which may be a secondary or metastatic tumor. The cells of the tumor may be like those in the original tumor. As an example, if a breast cancer or colon cancer metastasizes to the liver, the secondary tumor, while present in the liver, is made up of abnormal breast or colon cells, not of abnormal liver cells. The tumor in the liver may thus be a metastatic breast cancer or a metastatic colon cancer, not liver cancer.

[0099] The cancer may have an origin from any tissue. The cancer may originate from melanoma, colon, breast, or prostate, and thus may be made up of cells that were originally skin, colon, breast, or prostate, respectively. The cancer may also be a hematological malignancy, which may be leukemia or lymphoma. The cancer may invade a tissue such as liver, lung, bladder, or intestinal.

[0100] Representative cancers and/or tumors of the present invention include, but are not limited to, a basal cell carcinoma, biliary tract cancer; bladder cancer; bone cancer; brain and central nervous system cancer; breast cancer; cancer of the peritoneum; cervical cancer; choriocarcinoma; colon and rectum cancer; connective tissue cancer; cancer of the digestive system; endometrial cancer; esophageal cancer; eye cancer; cancer of the head and neck; gastric cancer (including gastrointestinal cancer); glioblastoma; hepatic carcinoma; hepatoma; intra-epithelial neoplasm; kidney or renal cancer; larynx cancer; leukemia; liver cancer; lung cancer (e.g., small-cell lung cancer, non-small cell lung cancer, adenocarcinoma of the lung, and squamous carcinoma of the lung); melanoma; myeloma; neuroblastoma; oral cavity cancer (lip, tongue, mouth, and pharynx); ovarian cancer; pancreatic cancer; prostate cancer; retinoblastoma; rhabdomyosarcoma; rectal cancer; cancer of the respiratory system; salivary gland carcinoma; sarcoma; skin cancer; squamous cell cancer; stomach cancer; testicular cancer; thyroid cancer; uterine or endometrial cancer; cancer of the urinary system; vulval cancer; lymphoma including Hodgkin's and non-Hodgkin's lymphoma, as well as B-cell lymphoma (including low grade/follicular non-Hodgkin's lymphoma (NHL); small lymphocytic (SL) NHL; intermediate grade/follicular NHL; intermediate grade diffuse NHL; high grade immunoblastic NHL; high grade lymphoblastic NHL; high grade small non-cleaved cell NHL; bulky disease NHL; mantle cell lymphoma; AIDS-related lymphoma; and Waldenstrom's Macroglobulinemia; chronic lymphocytic leukemia (CLL); acute lymphoblastic leukemia (ALL); Hairy cell leukemia; chronic myeloblastic leukemia; as well as other carcinomas and sarcomas; and post-transplant lymphoproliferative disorder (PTLD), as well as abnormal vascular proliferation associated with phakomatoses, edema (such as that associated with brain tumors), and Meigs' syndrome.

[0101] In embodiments, the chimeric protein is used to treat a subject that has a treatment-refractory cancer. In embodiments, the chimeric protein is used to treat a subject that is refractory to one or more immune-modulating agents. For example, in embodiments, the chimeric protein is used to treat a subject that presents no response to treatment, or even progress, after 12 weeks or so of treatment. For instance, in embodiments, the subject is refractory to a PD-1 and/or PD-L1 and/or PD-L2 agent, including, for example, nivolumab (ONO-4538/BMS-936558, MDX1106, OPDIVO, BRISTOL MYERS SQUIBB), pembrolizumab (KEYTRUDA, MERCK), pidilizumab (CT-011, CURE TECH), MK-3475 (MERCK), BMS 936559 (BRISTOL MYERS SQUIBB), Ibrutinib (PHARMACYCLICS/ABBVIE), atezolizumab (TECENTRIQ, GENENTECH), and/or MPDL3280A (ROCHE)-refractory patients. For instance, in embodiments, the subject is refractory to an anti-CTLA-4 agent, e.g. ipilimumab (YERVOY)-refractory patients (e.g. melanoma patients). Accordingly, in embodiments the present invention provides heterologous chimeric proteins for use in methods of cancer treatment that rescue patients that are non-responsive to various therapies, including monotherapy of one or more immune-modulating agents.

[0102] In embodiments, the chimeric protein is used to treat a patient who is refractory to an additional agent, such "additional agents" being described elsewhere herein, inclusive, without limitation, of the various chemotherapeutic agents described herein.

[0103] In embodiments, the chimeric proteins are used to treat, control or prevent one or more inflammatory diseases or conditions. Non-limiting examples of inflammatory diseases include acne vulgaris, acute inflammation, allergic rhinitis, asthma, atherosclerosis, atopic dermatitis, autoimmune disease, autoinflammatory diseases, autosomal recessive spastic ataxia, bronchiectasis, celiac disease, chronic cholecystitis, chronic inflammation, chronic prostatitis, colitis, diverticulitis, familial eosinophilia (fe), glomerulonephritis, glycerol kinase deficiency, hidradenitis suppurativa, hypersensitivities, inflammation, inflammatory bowel diseases, inflammatory pelvic disease, interstitial cystitis, laryngeal inflammatory disease, Leigh syndrome, lichen planus, mast cell activation syndrome, mastocytosis, ocular inflammatory disease, otitis, pain, pelvic inflammatory disease, reperfusion injury, respiratory disease, restenosis, rheumatic fever, rheumatoid arthritis, rhinitis, sarcoidosis, septic shock, silicosis and other pneumoconioses, transplant rejection, tuberculosis, and vasculitis.

[0104] In various embodiments, the inflammatory disease is an autoimmune disease or condition, such as multiple sclerosis, diabetes mellitus, lupus, celiac disease, Crohn's disease, ulcerative colitis, Guillain-Barre syndrome, scleroderms, Goodpasture's syndrome, Wegener's granulomatosis, autoimmune epilepsy, Rasmussen's encephalitis, Primary biliary sclerosis, Sclerosing cholangitis, Autoimmune hepatitis, Addison's disease, Hashimoto's thyroiditis, Fibromyalgia, Menier's syndrome; transplantation rejection (e.g., prevention of allograft rejection) pernicious anemia, rheumatoid arthritis, systemic lupus erythematosus, dermatomyositis, Sjogren's syndrome, lupus erythematosus, multiple sclerosis, myasthenia gravis, Reiter's syndrome, Grave's disease, and other autoimmune diseases.

[0105] In aspects, the present chimeric agents are used in methods of activating a T cell, e.g. via the extracellular domain of OX40L.

[0106] In aspects, the present chimeric agents are used in methods of preventing the cellular transmission of an immunosuppressive signal via the extracellular domain of VSIG8.

Combination Therapies and Conjugation

[0107] In embodiments, the invention provides for chimeric proteins for use in methods that further comprise administering an additional agent to a subject. In embodiments, the invention pertains to coadministration and/or co-formulation. Any of the compositions described herein may be co-formulated and/or co-administered.

[0108] In embodiments, any chimeric protein described herein acts synergistically when co-administered with another agent and is administered at doses that are lower than the doses commonly employed when such agents are used as monotherapy. In embodiments, any agent referenced herein may be used in combination with any of the chimeric proteins described herein.

[0109] In embodiments, the present chimeric protein comprising the extracellular domain of VSIG8 as described herein is co-administered with another chimeric protein. In embodiments, the present chimeric protein comprising the extracellular domain of VSIG8 as described herein is co-administered with another chimeric protein, for example, one which modulates the adaptive immune response. In embodiments, the present chimeric protein comprising the extracellular domain of VSIG8 as described herein is co-administered with a chimeric protein comprising one or more of CSF1R, CD40L, PD-1, GITRL, 4-1BBL, SIRP α , TIM3, TIGIT, and LIGHT. Without wishing to be bound by theory, it is believed that a combined regimen involving the administration of the present chimeric protein which induces an adaptive immune response and one or more chimeric proteins which induces an innate immune response may provide synergistic effects (e.g., synergistic anti-tumor effects).

[0110] In embodiments, the present chimeric protein comprising the extracellular domain of VSIG8 as described herein is used to treat a patient who has previously been administered a chimeric protein to stimulate the innate immune response (e.g. a CSF1R-based chimeric protein). For instance, the present chimeric protein comprising the extracellular

domain of VSIG8 may be administered after the chimeric protein which stimulates the innate immune response (e.g. a CSF1R-based chimeric protein), including 1 day later, or 2 days later, or 3 days later, or 4 days later, or 5 days later, or 6 days later, or 1 week later, or 2 weeks later, or 3 weeks later, or 4 weeks later.

[0111] In embodiments, inclusive of, without limitation, cancer applications, the present invention pertains to chemotherapeutic agents as additional agents. Examples of chemotherapeutic agents include, but are not limited to, alkylating agents such as thiopeta and CYTOXAN cyclophosphamide; alkyl sulfonates such as busulfan, improsulfan and piposulfan; aziridines such as benzodopa, carboquone, meturedopa, and uredopa; ethylenimines and methylamelamines including altretamine, triethylenemelamine, triethylenephosphoramide, triethylenethiophosphoramide and trimethylolomelamine; acetogenins (e.g., bullatacin and bullatacinone); a camptothecin (including the synthetic analogue topotecan); bryostatin; cally statin; CC-1065 (including its adozelesin, carzelesin and bizelesin synthetic analogues); cryptophycins (e.g., cryptophycin 1 and cryptophycin 8); dolastatin; duocarmycin (including the synthetic analogues, KW-2189 and CB 1-TM1); eleutherobin; pancratistatin; a sarcodictyin; spongistatin; nitrogen mustards such as chlorambucil, chlornaphazine, cholophosphamide, estramustine, ifosfamide, mechlorethamine, mechlorethamine oxide hydrochloride, melphalan, novembichin, phenesterine, prednimustine, trofosfamide, uracil mustard; nitrosureas such as carmustine, chlorozotocin, fotemustine, lomustine, nimustine, and ranimustine; antibiotics such as the enediyne antibiotics (e.g., calicheamicin, especially calicheamicin gammall and calicheamicin omegall (see, e.g., Agnew, Chem. Intl. Ed. Engl., 33: 183-186 (1994)); dynemicin, including dynemicin A; bisphosphonates, such as clodronate; an esperamicin; as well as neocarzinostatin chromophore and related chromoprotein enediyne antibiotic chromophores), aclacinomysins, actinomycin, authramycin, azaserine, bleomycins, cactinomycin, carabacin, caminomycin, carzinophilin, chromomycinis, dactinomycin, daunorubicin, detorubicin, 6-diazo-5-oxo-L-norleucine, ADRIAMYCIN doxorubicin (including morpholino-doxorubicin, cyanomorpholino-doxorubicin, 2-pyrrolino-doxorubicin and deoxy doxorubicin), epirubicin, esorubicin, idarubicin, marcellomycin, mitomycins such as mitomycin C, mycophenolic acid, nogalamycin, olivomycins, peplomycin, potfiromycin, puromycin, quelamycin, rodorubicin, streptonigrin, streptozocin, tubercidin, ubenimex, zinostatin, zorubicin; anti-metabolites such as methotrexate and 5-fluorouracil (5-FU); folic acid analogues such as denopterin, methotrexate, pteropterin, trimetrexate; purine analogs such as fludarabine, 6-mercaptopurine, thiamiprine, thioguanine; pyrimidine analogs such as ancitabine, azacitidine, 6-azauridine, carmofur, cytarabine, dideoxyuridine, doxifluridine, enocitabine, floxuridine; androgens such as calusterone, dromostanolone propionate, epitioestanol, mepitioestane, testolactone; anti-adrenals such as minoglutethimide, mitotane, trilostane; folic acid replenisher such as frolic acid; aceglatone; aldophosphamide glycoside; aminolevulinic acid; eniluracil; amsacrine; bestrabucil; bisantrene; edatraxate; demecolcine; diaziquone; elformithine; elliptinium acetate; an epothilone; etoglucid; gallium nitrate; hydroxyurea; lentinan; lonidainine; maytansinoids such as maytansine and ansamitocins; mitoguazone; mitoxantrone; mopidanmol; nitraerine; pentostatin; phenamet; pirarubicin; losoxantrone; podophyllinic acid; 2-ethylhydrazide; procarbazine; PSK polysaccharide complex (JHS Natural Products, Eugene, Oreg.); razoxane; rhizoxin; sizofuran; spirogermanium; tenuazonic acid; triaziquone; 2,2',2"-trichlorotriethylamine; trichothecenes (e.g., T-2 toxin, verracurin A, roridin A and anguidine); urethan; vindesine; dacarbazine; mannomustine; mitobronitol; mitolactol; pipobroman; gacytosine; arabinoside ("Ara-C"); cyclophosphamide; thiopeta; taxoids, e.g., TAXOL paclitaxel (Bristol-Myers Squibb Oncology, Princeton, N.J.), ABRAXANE Cremophor-free, albumin-engineered nanoparticle formulation of paclitaxel (American Pharmaceutical Partners, Schaumburg, 111.), and TAXOTERE doxetaxel (Rhone-Poulenc Rorer, Antony, France); chlorambucil; GEMZAR gemcitabine; 6-thioguanine; mercaptopurine; methotrexate; platinum analogs such as cisplatin, oxaliplatin and carboplatin; vinblastine; platinum; etoposide (VP-16); ifosfamide; mitoxantrone; vincristine; NAVELBINE. vinorelbine; novantrone; teniposide; edatrexate; daunomycin; aminopterin; xeloda; ibandronate; irinotecan (Camptosar, CPT-11) (including the treatment regimen of irinotecan with 5-FU and leucovorin); topoisomerase inhibitor RFS 2000; difluoromethylornithine (DMFO); retinoids such as retinoic acid; capecitabine; combretastatin; leucovorin (LV); oxaliplatin, including the oxaliplatin treatment regimen (FOLFOX); lapatinib (TYKERB); inhibitors of PKC- α , Raf, H-Ras, EGFR (e.g., erlotinib (Tarceva)) and VEGF-A that reduce cell proliferation and pharmaceutically acceptable salts, acids or derivatives of any of the above.

[0112] In embodiments, inclusive of, without limitation, cancer applications, the present additional agent is one or more immune-modulating agents selected from an agent that blocks, reduces and/or inhibits PD-1 and PD-L1 or PD-L2 and/or the binding of PD-1 with PD-L1 or PD-L2 (by way of non-limiting example, one or more of nivolumab (ONO-4538/BMS-936558, MDX1106, OPDIVO, BRISTOL MYERS SQUIBB), pembrolizumab (KEYTRUDA, Merck), pidilizumab (CT-011, CURE TECH), MK-3475 (MERCK), BMS 936559 (BRISTOL MYERS SQUIBB), atezolizumab (TECENTRIQ, GENENTECH), MPDL3280A (ROCHE)), an agent that increases and/or stimulates CD137 (4-1BB) and/or the binding of CD137 (4-1BB) with one or more of 4-1BB ligand (by way of non-limiting example, urelumab (BMS-663513 and anti-4-1BB antibody), and an agent that blocks, reduces and/or inhibits the activity of CTLA-4 and/or the binding of CTLA-4 with one or more of AP2M1, CD80, CD86, SHP-2, and PPP2R5A and/or the binding of OX40 with OX40L (by way of non-limiting example GBR 830 (GLENMARK), MEDI6469 (MEDIMMUNE)).

[0113] In embodiments, inclusive of, without limitation, infectious disease applications, the present invention pertains to anti-infectives as additional agents. In embodiments, the anti-infective is an anti-viral agent including, but not limited to, Abacavir, Acyclovir, Adefovir, Amprenavir, Atazanavir, Cidofovir, Darunavir, Delavirdine, Didanosine, Docosanol,

Efavirenz, Elvitegravir, Emtricitabine, Enfuvirtide, Etravirine, Famciclovir, and Foscarnet. In embodiments, the anti-infective is an anti-bacterial agent including, but not limited to, cephalosporin antibiotics (cephalexin, cefuroxime, cefadroxil, cefazolin, cephalothin, cefaclor, cefamandole, cefoxitin, cefprozil, and ceftibiprole); fluoroquinolone antibiotics (cipro, Levaquin, floxin, tequin, avelox, and norflox); tetracycline antibiotics (tetracycline, minocycline, oxytetracycline, and doxycycline); penicillin antibiotics (amoxicillin, ampicillin, penicillin V, dicloxacillin, carbenicillin, vancomycin, and methicillin); monobactam antibiotics (aztreonam); and carbapenem antibiotics (ertapenem, doripenem, imipenem/cilastatin, and meropenem). In embodiments, the anti-infectives include anti-malarial agents (e.g., chloroquine, quinine, mefloquine, primaquine, doxycycline, artemether/lumefantrine, atovaquone/proguanil and sulfadoxine/pyrimethamine), metronidazole, tinidazole, ivermectin, pyrantel pamoate, and albendazole.

[0114] In embodiments, inclusive, without limitation, of autoimmune applications, the additional agent is an immunosuppressive agent. In embodiments, the immunosuppressive agent is an anti-inflammatory agent such as a steroidal anti-inflammatory agent or a non-steroidal anti-inflammatory agent (NSAID). Steroids, particularly the adrenal corticosteroids and their synthetic analogues, are well known in the art. Examples of corticosteroids useful in the present invention include, without limitation, hydroxyltriamcinolone, alpha-methyl dexamethasone, beta-methyl betamethasone, beclomethasone dipropionate, betamethasone benzoate, betamethasone dipropionate, betamethasone valerate, clobetasol valerate, desonide, desoxymethasone, dexamethasone, diflorasone diacetate, diflucortolone valerate, fludrenolone, flucolorone acetonide, flumethasone pivalate, fluosinolone acetonide, flucuronide, flucortine butylester, flucortolone, fluprednidene (fluprednylidene) acetate, flurandrenolone, halcinonide, hydrocortisone acetate, hydrocortisone butyrate, methylprednisolone, triamcinolone acetonide, cortisone, cortodoxone, flucetonide, fludrocortisone, difluorosone diacetate, flurandrenolone acetone, medrysone, amcinafel, amcinafide, betamethasone and the balance of its esters, chloroprednisone, clocortelone, clescinolone, dichlorisone, difluprednate, flucoloronide, flunisolid, fluoromethalone, fluprednisone, fluprednisolone, hydrocortisone, meprednisone, paramethasone, prednisolone, prednisone, beclomethasone dipropionate. (NSAIDS) that may be used in the present invention, include but are not limited to, salicylic acid, acetyl salicylic acid, methyl salicylate, glycol salicylate, salicylides, benzyl-2,5-diacetoxybenzoic acid, ibuprofen, fulindac, naproxen, ketoprofen, etofenamate, phenylbutazone, and indomethacin. In embodiments, the immunosuppressive agent may be cytostatics such as alkylating agents, antimetabolites (e.g., azathioprine, methotrexate), cytotoxic antibiotics, antibodies (e.g., basiliximab, daclizumab, and muromonab), anti-immunophilins (e.g., cyclosporine, tacrolimus, sirolimus), interferons, opioids, TNF binding proteins, mycophenolates, and small biological agents (e.g., fingolimod, myriocin).

[0115] In embodiments, the chimeric proteins (and/or additional agents) described herein, include derivatives that are modified, *i.e.*, by the covalent attachment of any type of molecule to the composition such that covalent attachment does not prevent the activity of the composition. For example, but not by way of limitation, derivatives include composition that have been modified by, *inter alia*, glycosylation, lipidation, acetylation, pegylation, phosphorylation, amidation, derivatization by known protecting/blocking groups, proteolytic cleavage, linkage to a cellular ligand or other protein, *etc.* Any of numerous chemical modifications can be carried out by known techniques, including, but not limited to specific chemical cleavage, acetylation, formylation, metabolic synthesis of turicamycin, *etc.* Additionally, the derivative can contain one or more non-classical amino acids. In embodiments, the chimeric proteins (and/or additional agents) described herein further comprise a cytotoxic agent, comprising, in illustrative embodiments, a toxin, a chemotherapeutic agent, a radioisotope, and an agent that causes apoptosis or cell death. Such agents may be conjugated to a composition described herein.

[0116] The chimeric proteins (and/or additional agents) described herein may thus be modified post-translationally to add effector moieties such as chemical linkers, detectable moieties such as for example fluorescent dyes, enzymes, substrates, bioluminescent materials, radioactive materials, and chemiluminescent moieties, or functional moieties such as for example streptavidin, avidin, biotin, a cytotoxin, a cytotoxic agent, and radioactive materials.

Formulations

[0117] The chimeric proteins (and/or additional agents) described herein can possess a sufficiently basic functional group, which can react with an inorganic or organic acid, or a carboxyl group, which can react with an inorganic or organic base, to form a pharmaceutically acceptable salt. A pharmaceutically acceptable acid addition salt is formed from a pharmaceutically acceptable acid, as is well known in the art. Such salts include the pharmaceutically acceptable salts listed in, for example, Journal of Pharmaceutical Science, 66, 2-19 (1977) and The Handbook of Pharmaceutical Salts; Properties, Selection, and Use. P. H. Stahl and C. G. Wermuth (eds.), Verlag, Zurich (Switzerland) 2002.

[0118] In embodiments, the compositions described herein are in the form of a pharmaceutically acceptable salt.

[0119] Further, any chimeric protein (and/or additional agents) described herein can be administered to a subject as a component of a composition that comprises a pharmaceutically acceptable carrier or vehicle. Such compositions can optionally comprise a suitable amount of a pharmaceutically acceptable excipient so as to provide the form for proper administration. Pharmaceutical excipients can be liquids, such as water and oils, including those of petroleum, animal,

vegetable, or synthetic origin, such as peanut oil, soybean oil, mineral oil, sesame oil and the like. The pharmaceutical excipients can be, for example, saline, gum acacia, gelatin, starch paste, talc, keratin, colloidal silica, urea and the like. In addition, auxiliary, stabilizing, thickening, lubricating, and coloring agents can be used. In embodiments, the pharmaceutically acceptable excipients are sterile when administered to a subject. Water is a useful excipient when any agent described herein is administered intravenously. Saline solutions and aqueous dextrose and glycerol solutions can also be employed as liquid excipients, specifically for injectable solutions. Suitable pharmaceutical excipients also include starch, glucose, lactose, sucrose, gelatin, malt, rice, flour, chalk, silica gel, sodium stearate, glycerol monostearate, talc, sodium chloride, dried skim milk, glycerol, propylene, glycol, water, ethanol and the like. Any agent described herein, if desired, can also comprise minor amounts of wetting or emulsifying agents, or pH buffering agents.

[0120] In embodiments, the compositions described herein are suspended in a saline buffer (including, without limitation TBS, PBS, and the like).

[0121] In embodiments, the chimeric proteins may be conjugated and/or fused with another agent to extend half-life or otherwise improve pharmacodynamic and pharmacokinetic properties. In embodiments, the chimeric proteins may be fused or conjugated with one or more of PEG, XTEN (e.g., as rPEG), polysialic acid (POLYXEN), albumin (e.g., human serum albumin or HAS), elastin-like protein (ELP), PAS, HAP, GLK, CTP, transferrin, and the like. In embodiments, each of the individual chimeric proteins is fused to one or more of the agents described in BioDrugs (2015) 29:215-239.

Administration, Dosing, and Treatment Regimens

[0122] The present invention includes the described chimeric protein (and/or additional agents) in various formulations. Any chimeric protein (and/or additional agents) described herein can take the form of solutions, suspensions, emulsion, drops, tablets, pills, pellets, capsules, capsules containing liquids, powders, sustained-release formulations, suppositories, emulsions, aerosols, sprays, suspensions, or any other form suitable for use. DNA or RNA constructs encoding the protein sequences may also be used. In embodiments, the composition is in the form of a capsule (see, e.g., U.S. Patent No. 5,698,155). Other examples of suitable pharmaceutical excipients are described in Remington's Pharmaceutical Sciences 1447-1676 (Alfonso R. Gennaro eds., 19th ed. 1995).

[0123] Where necessary, the formulations comprising the chimeric protein (and/or additional agents) can also include a solubilizing agent. Also, the agents can be delivered with a suitable vehicle or delivery device as known in the art. Combination therapies outlined herein can be co-delivered in a single delivery vehicle or delivery device. Compositions for administration can optionally include a local anesthetic such as, for example, lignocaine to lessen pain at the site of the injection.

[0124] The formulations comprising the chimeric protein (and/or additional agents) of the present invention may conveniently be presented in unit dosage forms and may be prepared by any of the methods well known in the art of pharmacy. Such methods generally include the step of bringing the therapeutic agents into association with a carrier, which constitutes one or more accessory ingredients. Typically, the formulations are prepared by uniformly and intimately bringing the therapeutic agent into association with a liquid carrier, a finely divided solid carrier, or both, and then, if necessary, shaping the product into dosage forms of the desired formulation (e.g., wet or dry granulation, powder blends, etc., followed by tableting using conventional methods known in the art).

[0125] In embodiments, any chimeric protein (and/or additional agents) described herein is formulated in accordance with routine procedures as a composition adapted for a mode of administration described herein.

[0126] Routes of administration include, for example: intradermal, intratumoral, intramuscular, intraperitoneal, intravenous, subcutaneous, intranasal, epidural, oral, sublingual, intranasal, intracerebral, intravaginal, transdermal, rectally, by inhalation, or topically, particularly to the ears, nose, eyes, or skin. In embodiments, the administering is effected orally or by parenteral injection. In some instances, administration results in the release of any agent described herein into the bloodstream, or alternatively, the agent is administered directly to the site of active disease.

[0127] Any chimeric protein (and/or additional agents) described herein can be administered orally. Such chimeric proteins (and/or additional agents) can also be administered by any other convenient route, for example, by intravenous infusion or bolus injection, by absorption through epithelial or mucocutaneous linings (e.g., oral mucosa, rectal and intestinal mucosa, etc.) and can be administered together with another biologically active agent. Administration can be systemic or local. Various delivery systems are known, e.g., encapsulation in liposomes, microparticles, microcapsules, capsules, etc., and can be used to administer.

[0128] It may be desirable to administer locally to the area in need of treatment. For instance in the treatment of cancer, the chimeric protein (and/or additional agents) are administered in the tumor microenvironment (e.g. cells, molecules, extracellular matrix and/or blood vessels that surround and/or feed a tumor cell, inclusive of, for example, tumor vasculature; tumor-infiltrating lymphocytes; fibroblast reticular cells; endothelial progenitor cells (EPC); cancer-associated fibroblasts; pericytes; other stromal cells; components of the extracellular matrix (ECM); dendritic cells; antigen presenting cells; T-cells; regulatory T cells; macrophages; neutrophils; and other immune cells located proximal to a tumor) or lymph node and/or targeted to the tumor microenvironment or lymph node. For instance in the treatment of cancer, the chimeric

protein (and/or additional agents) are administered intratumorally.

[0129] In embodiments, the present chimeric protein allows for a dual effect that provides less side effects than are seen in conventional immunotherapy (e.g. treatments with one or more of OPDIVO, KEYTRUDA, YERVOY, and TECENTRIQ). For example, the present chimeric proteins reduce or prevent commonly observed immune-related adverse events that affect various tissues and organs including the skin, the gastrointestinal tract, the kidneys, peripheral and central nervous system, liver, lymph nodes, eyes, pancreas, and the endocrine system; such as hypophysitis, colitis, hepatitis, pneumonitis, rash, and rheumatic disease. Further, the present local administration, e.g. intratumorally, obviate adverse event seen with standard systemic administration, e.g. IV infusions, as are used with conventional immunotherapy (e.g. treatments with one or more of OPDIVO, KEYTRUDA, YERVOY, and TECENTRIQ).

[0130] Dosage forms suitable for parenteral administration (e.g. intravenous, intramuscular, intraperitoneal, subcutaneous and intra-articular injection and infusion) include, for example, solutions, suspensions, dispersions, emulsions, and the like. They may also be manufactured in the form of sterile solid compositions (e.g. lyophilized composition), which can be dissolved or suspended in sterile injectable medium immediately before use. They may contain, for example, suspending or dispersing agents known in the art.

[0131] The dosage of any chimeric protein (and/or additional agents) described herein as well as the dosing schedule can depend on various parameters, including, but not limited to, the disease being treated, the subject's general health, and the administering physician's discretion. Any chimeric protein described herein, can be administered prior to (e.g., 5 minutes, 15 minutes, 30 minutes, 45 minutes, 1 hour, 2 hours, 4 hours, 6 hours, 12 hours, 24 hours, 48 hours, 72 hours, 96 hours, 1 week, 2 weeks, 3 weeks, 4 weeks, 5 weeks, 6 weeks, 8 weeks, or 12 weeks before), concurrently with, or subsequent to (e.g., 5 minutes, 15 minutes, 30 minutes, 45 minutes, 1 hour, 2 hours, 4 hours, 6 hours, 12 hours, 24 hours, 48 hours, 72 hours, 96 hours, 1 week, 2 weeks, 3 weeks, 4 weeks, 5 weeks, 6 weeks, 8 weeks, or 12 weeks after) the administration of an additional agent, to a subject in need thereof. In embodiments any chimeric protein and additional agent described herein are administered 1 minute apart, 10 minutes apart, 30 minutes apart, less than 1 hour apart, 1 hour apart, 1 hour to 2 hours apart, 2 hours to 3 hours apart, 3 hours to 4 hours apart, 4 hours to 5 hours apart, 5 hours to 6 hours apart, 6 hours to 7 hours apart, 7 hours to 8 hours apart, 8 hours to 9 hours apart, 9 hours to 10 hours apart, 10 hours to 11 hours apart, 11 hours to 12 hours apart, 1 day apart, 2 days apart, 3 days apart, 4 days apart, 5 days apart, 6 days apart, 1 week apart, 2 weeks apart, 3 weeks apart, or 4 weeks apart.

[0132] The present chimeric protein comprising the extracellular domain of VSIg8 may be co-administered with another chimeric protein which induces an innate immune response. The present chimeric protein may be administered before, concurrently with, or subsequent to administration of the chimeric protein which induces an innate immune response. For example, the chimeric proteins may be administered 1 minute apart, 10 minutes apart, 30 minutes apart, less than 1 hour apart, 1 hour apart, 1 hour to 2 hours apart, 2 hours to 3 hours apart, 3 hours to 4 hours apart, 4 hours to 5 hours apart, 5 hours to 6 hours apart, 6 hours to 7 hours apart, 7 hours to 8 hours apart, 8 hours to 9 hours apart, 9 hours to 10 hours apart, 10 hours to 11 hours apart, 11 hours to 12 hours apart, 1 day apart, 2 days apart, 3 days apart, 4 days apart, 5 days apart, 6 days apart, 1 week apart, 2 weeks apart, 3 weeks apart, or 4 weeks apart. For example, the present chimeric protein comprising the extracellular domain of VSIg8 and the chimeric protein which induces an innate immune response are administered 1 week apart, or administered on alternate weeks (i.e., administration of the chimeric protein inducing an innate immune response is followed 1 week later with administration of the present chimeric protein comprising the extracellular domain of VSIg8 and so forth).

[0133] The dosage of any chimeric protein (and/or additional agents) described herein can depend on several factors including the severity of the condition, whether the condition is to be treated or prevented, and the age, weight, and health of the subject to be treated. Additionally, pharmacogenomic (the effect of genotype on the pharmacokinetic, pharmacodynamic or efficacy profile of a therapeutic) information about a particular subject may affect dosage used. Furthermore, the exact individual dosages can be adjusted somewhat depending on a variety of factors, including the specific combination of the agents being administered, the time of administration, the route of administration, the nature of the formulation, the rate of excretion, the particular disease being treated, the severity of the disorder, and the anatomical location of the disorder. Some variations in the dosage can be expected.

[0134] For administration of any chimeric protein (and/or additional agents) described herein by parenteral injection, the dosage may be about 0.1 mg to about 250 mg per day, about 1 mg to about 20 mg per day, or about 3 mg to about 5 mg per day. Generally, when orally or parenterally administered, the dosage of any agent described herein may be about 0.1 mg to about 1500 mg per day, or about 0.5 mg to about 10 mg per day, or about 0.5 mg to about 5 mg per day, or about 200 to about 1,200 mg per day (e.g., about 200 mg, about 300 mg, about 400 mg, about 500 mg, about 600 mg, about 700 mg, about 800 mg, about 900 mg, about 1,000 mg, about 1,100 mg, about 1,200 mg per day).

[0135] In embodiments, administration of the chimeric protein (and/or additional agents) described herein is by parenteral injection at a dosage of about 0.1 mg to about 1500 mg per treatment, or about 0.5 mg to about 10 mg per treatment, or about 0.5 mg to about 5 mg per treatment, or about 200 to about 1,200 mg per treatment (e.g., about 200 mg, about 300 mg, about 400 mg, about 500 mg, about 600 mg, about 700 mg, about 800 mg, about 900 mg, about 1,000 mg, about 1,100 mg, about 1,200 mg per treatment).

[0136] In embodiments, a suitable dosage of the chimeric protein (and/or additional agents) is in a range of about 0.01 mg/kg to about 100 mg/kg of body weight or about 0.01 mg/kg to about 10 mg/kg of body weight of the subject, for example, about 0.01 mg/kg, about 0.02 mg/kg, about 0.03 mg/kg, about 0.04 mg/kg, about 0.05 mg/kg, about 0.06 mg/kg, about 0.07 mg/kg, about 0.08 mg/kg, about 0.09 mg/kg, about 0.1 mg/kg, about 0.2 mg/kg, about 0.3 mg/kg, about 0.4 mg/kg, about 0.5 mg/kg, about 0.6 mg/kg, about 0.7 mg/kg, about 0.8 mg/kg, about 0.9 mg/kg, about 1 mg/kg, about 1.1 mg/kg, about 1.2 mg/kg, about 1.3 mg/kg, about 1.4 mg/kg, about 1.5 mg/kg, about 1.6 mg/kg, about 1.7 mg/kg, about 1.8 mg/kg, about 1.9 mg/kg, about 2 mg/kg, about 3 mg/kg, about 4 mg/kg, about 5 mg/kg, about 6 mg/kg, about 7 mg/kg, about 8 mg/kg, about 9 mg/kg, about 10 mg/kg body weight, inclusive of all values and ranges therebetween.

[0137] In embodiments, delivery can be in a vesicle, in particular a liposome (see Langer, 1990, Science 249:1527-1533; Treat et al., in Liposomes in the Therapy of Infectious Disease and Cancer, Lopez-Berestein and Fidler (eds.), Liss, New York, pp. 353-365 (1989).

[0138] Any chimeric protein (and/or additional agents) described herein can be administered by controlled-release or sustained-release means or by delivery devices that are well known to those of ordinary skill in the art. Examples include, but are not limited to, those described in U.S. Patent Nos. 3,845,770; 3,916,899; 3,536,809; 3,598,123; 4,008,719; 5,674,533; 5,059,595; 5,591,767; 5,120,548; 5,073,543; 5,639,476; 5,354,556; and 5,733,556. Such dosage forms can be useful for providing controlled- or sustained-release of one or more active ingredients using, for example, hydropropylmethyl cellulose, other polymer matrices, gels, permeable membranes, osmotic systems, multilayer coatings, micro-particles, liposomes, microspheres, or a combination thereof to provide the desired release profile in varying proportions. Controlled- or sustained-release of an active ingredient can be stimulated by various conditions, including but not limited to, changes in pH, changes in temperature, stimulation by an appropriate wavelength of light, concentration or availability of enzymes, concentration or availability of water, or other physiological conditions or compounds.

[0139] In embodiments, polymeric materials can be used (see Medical Applications of Controlled Release, Langer and Wise (eds.), CRC Pres., Boca Raton, Florida (1974); Controlled Drug Bioavailability, Drug Product Design and Performance, Smolen and Ball (eds.), Wiley, New York (1984); Ranger and Peppas, 1983, J. Macromol. Sci. Rev. Macromol. Chem. 23:61; see also Levy et al., 1985, Science 228:190; During et al., 1989, Ann. Neurol. 25:351; Howard et al., 1989, J. Neurosurg. 71:105).

[0140] In embodiments, a controlled-release system can be placed in proximity of the target area to be treated, thus requiring only a fraction of the systemic dose (see, e.g., Goodson, in Medical Applications of Controlled Release, supra, vol. 2, pp. 115-138 (1984)). Other controlled-release systems discussed in the review by Langer, 1990, Science 249:1527-1533) may be used.

[0141] Administration of any chimeric protein (and/or additional agents) described herein can, independently, be one to four times daily or one to four times per month or one to six times per year or once every two, three, four or five years. Administration can be for the duration of one day or one month, two months, three months, six months, one year, two years, three years, and may even be for the life of the subject.

[0142] The dosage regimen utilizing any chimeric protein (and/or additional agents) described herein can be selected in accordance with a variety of factors including type, species, age, weight, sex and medical condition of the subject; the severity of the condition to be treated; the route of administration; the renal or hepatic function of the subject; the pharmacogenomic makeup of the individual; and the specific compound of the invention employed. Any chimeric protein (and/or additional agents) described herein can be administered in a single daily dose, or the total daily dosage can be administered in divided doses of two, three or four times daily. Furthermore, any chimeric protein (and/or additional agents) described herein can be administered continuously rather than intermittently throughout the dosage regimen.

Cells and Nucleic Acids

[0143] In embodiments, the present invention provides an expression vector, comprising a nucleic acid encoding the chimeric protein described herein. In embodiments, the expression vector comprises DNA or RNA. In embodiments, the expression vector is a mammalian expression vector.

[0144] Both prokaryotic and eukaryotic vectors can be used for expression of the chimeric protein. Prokaryotic vectors include constructs based on *E. coli* sequences (see, e.g., Makrides, Microbiol Rev 1996, 60:512-538). Non-limiting examples of regulatory regions that can be used for expression in *E. coli* include lac, trp, lpp, phoA, recA, tac, T3, T7 and λ P_L. Non-limiting examples of prokaryotic expression vectors may include the Agt vector series such as Agt11 (Huynh et al., in "DNA Cloning Techniques, Vol. I: A Practical Approach," 1984, (D. Glover, ed.), pp. 49-78, IRL Press, Oxford), and the pET vector series (Studier et al., Methods Enzymol 1990, 185:60-89). Prokaryotic host-vector systems cannot perform much of the post-translational processing of mammalian cells, however. Thus, eukaryotic host-vector systems may be particularly useful. A variety of regulatory regions can be used for expression of the chimeric proteins in mammalian host cells. For example, the SV40 early and late promoters, the cytomegalovirus (CMV) immediate early promoter, and the Rous sarcoma virus long terminal repeat (RSV-LTR) promoter can be used. Inducible promoters that may be useful in mammalian cells include, without limitation, promoters associated with the metallothionein II gene,

mouse mammary tumor virus glucocorticoid responsive long terminal repeats (MMTV-LTR), the β -interferon gene, and the hsp70 gene (see, Williams et al., Cancer Res 1989, 49:2735-42; and Taylor et al., Mol Cell Biol 1990, 10:165-75). Heat shock promoters or stress promoters also may be advantageous for driving expression of the chimeric proteins in recombinant host cells.

[0145] In embodiments, expression vectors of the invention comprise a nucleic acid encoding the chimeric proteins (and/or additional agents), or a complement thereof, operably linked to an expression control region, or complement thereof, that is functional in a mammalian cell. The expression control region is capable of driving expression of the operably linked blocking and/or stimulating agent encoding nucleic acid such that the blocking and/or stimulating agent is produced in a human cell transformed with the expression vector.

[0146] Expression control regions are regulatory polynucleotides (sometimes referred to herein as elements), such as promoters and enhancers, that influence expression of an operably linked nucleic acid. An expression control region of an expression vector of the invention is capable of expressing operably linked encoding nucleic acid in a human cell. In embodiments, the cell is a tumor cell. In embodiments, the cell is a non-tumor cell. In embodiments, the expression control region confers regulatable expression to an operably linked nucleic acid. A signal (sometimes referred to as a stimulus) can increase or decrease expression of a nucleic acid operably linked to such an expression control region. Such expression control regions that increase expression in response to a signal are often referred to as inducible. Such expression control regions that decrease expression in response to a signal are often referred to as repressible. Typically, the amount of increase or decrease conferred by such elements is proportional to the amount of signal present; the greater the amount of signal, the greater the increase or decrease in expression.

[0147] In embodiments, the present invention contemplates the use of inducible promoters capable of effecting high level of expression transiently in response to a cue. For example, when in the proximity of a tumor cell, a cell transformed with an expression vector for the chimeric protein (and/or additional agents) comprising such an expression control sequence is induced to transiently produce a high level of the agent by exposing the transformed cell to an appropriate cue. Illustrative inducible expression control regions include those comprising an inducible promoter that is stimulated with a cue such as a small molecule chemical compound. Particular examples can be found, for example, in U.S. Patent Nos. 5,989,910, 5,935,934, 6,015,709, and 6,004,941.

[0148] Expression control regions and locus control regions include full-length promoter sequences, such as native promoter and enhancer elements, as well as subsequences or polynucleotide variants which retain all or part of full-length or non-variant function. As used herein, the term "functional" and grammatical variants thereof, when used in reference to a nucleic acid sequence, subsequence or fragment, means that the sequence has one or more functions of native nucleic acid sequence (e.g., non-variant or unmodified sequence).

[0149] As used herein, "operable linkage" refers to a physical juxtaposition of the components so described as to permit them to function in their intended manner. In the example of an expression control element in operable linkage with a nucleic acid, the relationship is such that the control element modulates expression of the nucleic acid. Typically, an expression control region that modulates transcription is juxtaposed near the 5' end of the transcribed nucleic acid (i.e., "upstream"). Expression control regions can also be located at the 3' end of the transcribed sequence (i.e., "downstream") or within the transcript (e.g., in an intron). Expression control elements can be located at a distance away from the transcribed sequence (e.g., 100 to 500, 500 to 1000, 2000 to 5000, or more nucleotides from the nucleic acid). A specific example of an expression control element is a promoter, which is usually located 5' of the transcribed sequence. Another example of an expression control element is an enhancer, which can be located 5' or 3' of the transcribed sequence, or within the transcribed sequence.

[0150] Expression systems functional in human cells are well known in the art, and include viral systems. Generally, a promoter functional in a human cell is any DNA sequence capable of binding mammalian RNA polymerase and initiating the downstream (3') transcription of a coding sequence into mRNA. A promoter will have a transcription initiating region, which is usually placed proximal to the 5' end of the coding sequence, and typically a TATA box located 25-30 base pairs upstream of the transcription initiation site. The TATA box is thought to direct RNA polymerase II to begin RNA synthesis at the correct site. A promoter will also typically contain an upstream promoter element (enhancer element), typically located within 100 to 200 base pairs upstream of the TATA box. An upstream promoter element determines the rate at which transcription is initiated and can act in either orientation. Of particular use as promoters are the promoters from mammalian viral genes, since the viral genes are often highly expressed and have a broad host range. Examples include the SV40 early promoter, mouse mammary tumor virus LTR promoter, adenovirus major late promoter, herpes simplex virus promoter, and the CMV promoter.

[0151] Typically, transcription termination and polyadenylation sequences recognized by mammalian cells are regulatory regions located 3' to the translation stop codon and thus, together with the promoter elements, flank the coding sequence. The 3' terminus of the mature mRNA is formed by site-specific post-translational cleavage and polyadenylation. Examples of transcription terminator and polyadenylation signals include those derived from SV40. Introns may also be included in expression constructs.

[0152] There are a variety of techniques available for introducing nucleic acids into viable cells. Techniques suitable

for the transfer of nucleic acid into mammalian cells *in vitro* include the use of liposomes, electroporation, microinjection, cell fusion, polymer-based systems, DEAE-dextran, viral transduction, the calcium phosphate precipitation method, *etc.* For *in vivo* gene transfer, a number of techniques and reagents may also be used, including liposomes; natural polymer-based delivery vehicles, such as chitosan and gelatin; viral vectors are also suitable for *in vivo* transduction. In some situations, it is desirable to provide a targeting agent, such as an antibody or ligand specific for a tumor cell surface membrane protein. Where liposomes are employed, proteins which bind to a cell surface membrane protein associated with endocytosis may be used for targeting and/or to facilitate uptake, *e.g.*, capsid proteins or fragments thereof tropic for a particular cell type, antibodies for proteins which undergo internalization in cycling, proteins that target intracellular localization and enhance intracellular half-life. The technique of receptor-mediated endocytosis is described, for example, by Wu et al., J. Biol. Chem. 262, 4429-4432 (1987); and Wagner et al., Proc. Natl. Acad. Sci. USA 87, 3410-3414 (1990).

[0153] Where appropriate, gene delivery agents such as, *e.g.*, integration sequences can also be employed. Numerous integration sequences are known in the art (*see, e.g.*, Nunes-Duby et al., Nucleic Acids Res. 26:391-406, 1998; Sadwoski, J. Bacteriol., 165:341-357, 1986; Bestor, Cell, 122(3):322-325, 2005; Plasterk et al., TIG 15:326-332, 1999; Kootstra et al., Ann. Rev. Pharm. Toxicol., 43:413-439, 2003). These include recombinases and transposases. Examples include Cre (Sternberg and Hamilton, J. Mol. Biol., 150:467-486, 1981), lambda (Nash, Nature, 247, 543-545, 1974), Flp (Broach, et al., Cell, 29:227-234, 1982), R (Matsuzaki, et al., J. Bacteriology, 172:610-618, 1990), cpC31 (*see, e.g.*, Groth et al., J. Mol. Biol. 335:667-678, 2004), sleeping beauty, transposases of the mariner family (Plasterk *et al.*, *supra*), and components for integrating viruses such as AAV, retroviruses, and antiviruses having components that provide for virus integration such as the LTR sequences of retroviruses or lentivirus and the ITR sequences of AAV (Kootstra et al., Ann. Rev. Pharm. Toxicol., 43:413-439, 2003). In addition, direct and targeted genetic integration strategies may be used to insert nucleic acid sequences encoding the chimeric proteins including CRISPR/CAS9, zinc finger, TALEN, and mega-nuclease gene-editing technologies.

[0154] In one aspect, the invention provides expression vectors for the expression of the chimeric proteins (and/or additional agents) that are viral vectors. Many viral vectors useful for gene therapy are known (*see, e.g.*, Lundstrom, Trends Biotechnol., 21: 1 17, 122, 2003. Illustrative viral vectors include those selected from Antiviruses (LV), retroviruses (RV), adenoviruses (AV), adeno-associated viruses (AAV), and α viruses, though other viral vectors may also be used. For *in vivo* uses, viral vectors that do not integrate into the host genome are suitable for use, such as α viruses and adenoviruses. Illustrative types of α viruses include Sindbis virus, Venezuelan equine encephalitis (VEE) virus, and Semliki Forest virus (SFV). For *in vitro* uses, viral vectors that integrate into the host genome are suitable, such as retroviruses, AAV, and Antiviruses.

[0155] In embodiments, the present invention provides a host cell, comprising the expression vector comprising the chimeric protein described herein.

[0156] Expression vectors can be introduced into host cells for producing the present chimeric proteins. Cells may be cultured *in vitro* or genetically engineered, for example. Useful mammalian host cells include, without limitation, cells derived from humans, monkeys, and rodents (*see, for example*, Kriegler in "Gene Transfer and Expression: A Laboratory Manual," 1990, New York, Freeman & Co.). These include monkey kidney cell lines transformed by SV40 (*e.g.*, COS-7, ATCC CRL 1651); human embryonic kidney lines (*e.g.*, 293, 293-EBNA, or 293 cells subcloned for growth in suspension culture, Graham et al., J Gen Virol 1977, 36:59); baby hamster kidney cells (*e.g.*, BHK, ATCC CCL 10); Chinese hamster ovary-cells-DHFR (*e.g.*, CHO, Urlaub and Chasin, Proc Natl Acad Sci USA 1980, 77:4216); DG44 CHO cells, CHO-K1 cells, mouse sertoli cells (Mather, Biol Reprod 1980, 23:243-251); mouse fibroblast cells (*e.g.*, NIH-3T3), monkey kidney cells (*e.g.*, CV1 ATCC CCL 70); African green monkey kidney cells. (*e.g.*, VERO-76, ATCC CRL-1587); human cervical carcinoma cells (*e.g.*, HELA, ATCC CCL 2); canine kidney cells (*e.g.*, MDCK, ATCC CCL 34); buffalo rat liver cells (*e.g.*, BRL 3A, ATCC CRL 1442); human lung cells (*e.g.*, W138, ATCC CCL 75); human liver cells (*e.g.*, Hep G2, HB 8065); and mouse mammary tumor cells (*e.g.*, MMT 060562, ATCC CCL51). Illustrative cancer cell types for expressing the chimeric proteins described herein include mouse fibroblast cell line, NIH3T3, mouse Lewis lung carcinoma cell line, LLC, mouse mastocytoma cell line, P815, mouse lymphoma cell line, EL4 and its ovalbumin transfectant, E.G7, mouse melanoma cell line, B16F10, mouse fibrosarcoma cell line, MC57, and human small cell lung carcinoma cell lines, SCLC#2 and SCLC#7.

[0157] Host cells can be obtained from normal or affected subjects, including healthy humans, cancer patients, and patients with an infectious disease, private laboratory deposits, public culture collections such as the American Type Culture Collection, or from commercial suppliers.

[0158] Cells that can be used for production of the present chimeric proteins *in vitro*, *ex vivo*, and/or *in vivo* include, without limitation, epithelial cells, endothelial cells, keratinocytes, fibroblasts, muscle cells, hepatocytes; blood cells such as T lymphocytes, B lymphocytes, monocytes, macrophages, neutrophils, eosinophils, megakaryocytes, granulocytes; various stem or progenitor cells, in particular hematopoietic stem or progenitor cells (*e.g.*, as obtained from bone marrow), umbilical cord blood, peripheral blood, fetal liver, *etc.* The choice of cell type depends on the type of tumor or infectious disease being treated or prevented, and can be determined by one of skill in the art.

Subjects and/or Animals

[0159] In embodiments, the subject and/or animal is a mammal, e.g., a human, mouse, rat, guinea pig, dog, cat, horse, cow, pig, rabbit, sheep, or non-human primate, such as a monkey, chimpanzee, or baboon. In embodiments, the subject and/or animal is a non-mammal, such, for example, a zebrafish. In embodiments, the subject and/or animal may comprise fluorescently-tagged cells (with e.g. GFP). In embodiments, the subject and/or animal is a transgenic animal comprising a fluorescent cell.

[0160] In embodiments, the subject and/or animal is a human. In embodiments, the human is a pediatric human. In embodiments, the human is an adult human. In embodiments, the human is a geriatric human. In embodiments, the human may be referred to as a patient.

[0161] In certain embodiments, the human has an age in a range of from about 0 months to about 6 months old, from about 6 to about 12 months old, from about 6 to about 18 months old, from about 18 to about 36 months old, from about 1 to about 5 years old, from about 5 to about 10 years old, from about 10 to about 15 years old, from about 15 to about 20 years old, from about 20 to about 25 years old, from about 25 to about 30 years old, from about 30 to about 35 years old, from about 35 to about 40 years old, from about 40 to about 45 years old, from about 45 to about 50 years old, from about 50 to about 55 years old, from about 55 to about 60 years old, from about 60 to about 65 years old, from about 65 to about 70 years old, from about 70 to about 75 years old, from about 75 to about 80 years old, from about 80 to about 85 years old, from about 85 to about 90 years old, from about 90 to about 95 years old or from about 95 to about 100 years old.

[0162] In embodiments, the subject is a non-human animal, and therefore the invention pertains to veterinary use. In a specific embodiment, the non-human animal is a household pet. In another specific embodiment, the non-human animal is a livestock animal.

Kits

[0163] The invention provides kits that can simplify the administration of any agent described herein. An illustrative kit of the invention comprises any composition described herein in unit dosage form. In embodiments, the unit dosage form is a container, such as a pre-filled syringe, which can be sterile, containing any agent described herein and a pharmaceutically acceptable carrier, diluent, excipient, or vehicle. The kit can further comprise a label or printed instructions instructing the use of any agent described herein. The kit may also include a lid speculum, topical anesthetic, and a cleaning agent for the administration location. The kit can also further comprise one or more additional agent described herein. In embodiments, the kit comprises a container containing an effective amount of a composition of the invention and an effective amount of another composition, such those described herein.

[0164] Any aspect or embodiment described herein can be combined with any other aspect or embodiment as disclosed herein.

[0165] The invention will be further described in the following examples, which do not limit the scope of the invention described in the claims.

EXAMPLES*Example 1: In Silico Predicted Secondary Structure of Human VSIG8-Fc-OX40L Chimeric Protein*

[0166] An *in silico* structure prediction of a human VSIG8-Fc-OX40L chimeric protein having 603 amino acid residues, with a p-value 5.36×10^{-16} . The molecular weight of the monomeric protein was predicted to be approximately 68.1 kDa. A structure of the chimeric protein is provided in **FIG. 1A**. **FIG. 1B** shows a synapse that has formed by a chimeric protein between a tumor cell and a T cell.

[0167] Secondary structure prediction of the entire sequence of the chimeric protein showed that the protein has the composition of 0% α -helix (H), 58% β -sheet (E), and 41% coil (C). The GDT (global distance test) and uGDT (un-normalized GDT) for the absolute global quality were also calculated for the chimeric protein to give an overall uGDT(GDT) of 362 (60). The three-state prediction for solvent accessibility of the protein residues were 33% exposed (E), 47% intermediate (M), and 19% buried (B).

Example 2: Characterization of Human VSIG8-Fc-OX40L Chimeric Protein

[0168] A human VSIG8-Fc-OX40L chimeric protein was constructed as described above in the Detailed Description and in U.S. 62/464,002. The chimeric protein was characterized by performing a Western blot analysis against each domain of the chimeric protein, i.e., via anti-VSIG8, anti-Fc, and anti-OX40L antibodies.

[0169] The Western blots indicated the presence of a dominant dimeric band in the non-reduced lanes (no β -mercap-

toethanol or PNGase; **FIG 2**, lane 2 in each blot), which was reduced to a glycosylated monomeric band in the presence of the reducing agent, β -mercaptoethanol (**FIG. 2**, lane 3 in each blot).

[0170] As shown in **FIG. 2**, lane 4 in each blot, the chimeric protein ran as a monomer at the predicted molecular weight of approximately 68.1 kDa in the presence of both a reducing agent (β -mercaptoethanol) and the endoglycosidase Peptide:N-Glycosidase (PNGase).

Example 3: Characterization of the Binding Affinity of the Different Domains of the Human VSIG8-Fc-OX40L Chimeric Protein Using ELISA

[0171] Enzyme-Linked Immunosorbent assay (ELISA) assays were developed to demonstrate the binding affinity of the different domains of human VSIG8-Fc-OX40L to respective hIgG or recombinant OX40L. Specifically, the Fc portion of the chimeric protein was detected by capturing to a plate-bound human IgG and detecting via an HRP-conjugated anti-human IgG antibody (left panel of **FIG. 3**). The OX40 domain of the chimeric protein was detected by capturing to a plate-bound recombinant human OX40 protein and detecting via an anti-OX40-specific antibody (right panel of **FIG. 3**). It was observed that in ELISA assays, using the central Fc region to detect chimeric proteins tended to underestimate the actual protein content in a sample. Therefore, low level of the hVSIG8-Fc-OX40L chimeric protein was detected compared to standard in this assay.

Example 4: Characterization of the In Vitro Cell Binding Affinity of Human VSIG8-Fc-OX40L Chimeric Protein

[0172] Cell binding assays were performed to demonstrate the binding affinity of the different domains of the human VSIG8-Fc-OX40L chimeric protein towards their respective binding partners on the surface of a mammalian cell membrane.

[0173] For cell binding assays, immortalized cell lines were engineered to stably express human OX40 (Jurkat/hOX40). Increasing concentrations of the VSIG8-Fc-OX40L chimeric protein were incubated with the over-expressing (Jurkat/hOX40) cell line for two hours. Cells were collected, washed, and stained with antibodies for the detection of chimeric protein binding by flow cytometry.

[0174] As shown in **FIG. 4**, the VSIG8-Fc-OX40L chimeric protein bound to OX40 present on the cell surface in a concentration-dependent manner and with low nM affinity. Specifically, as shown in **FIG. 4**, the cell binding assay demonstrated that VSIG8-Fc-OX40L binds to OX40 with an affinity of about 30 nM (according to the EC_{50} calculation).

Example 5: Characterization of the Binding Affinity of Human VSIG8-Fc-OX40L Chimeric Protein by Surface Plasmon Resonance (SPR)

[0175] The binding affinity of the OX40L domain of the human VSIG8-Fc-OX40L chimeric protein was measured by the surface plasmon resonance (SPR) using the BioRad ProteOn XPR 360 system. Specifically, the affinity of the chimeric protein for human OX40 was determined and compared to a recombinant control protein and to tavolixumab (an anti-human OX40 antibody); the results are shown in **FIG. 5** and the below table:

Sample ID	Ligand	Conc. (nM)	K_{on} (1/Ms)	K_{dis} (1/s)	KD (nM)
Fc-OX40L	hOX40-His	222.2	$4.17E+04$	$2.54E-03$	61
Tavolixumab	hOX40-His	66.7	$3.32E+05$	$5.03E-05$	0.152
VSIG8-Fc-OX40L	hOX40-His	117.6	$3.31E+05$	$2.54E-04$	0.767

[0176] It was determined that the VSIG8-Fc-OX40L chimeric protein binds to hOX40 with high affinity. In particular, it was noted that the off-rates of the hVSIG8-Fc-OX40L chimeric protein are much slower than the control Fc-OX40L protein. For example, the off-rate of the chimeric protein from OX40L was 10 fold slower than the Fc-OX40L protein.

Example 6. Induction of OX40 Signaling In Vitro

[0177] Human OX40 activation leads to induction of a signaling cascade which involves both NF- κ B and NIK activation. **FIG. 6** shows example data from an *in vitro* NF- κ B / NIK signaling assay using the human VSIG8-Fc-OX40L chimeric protein. U2OS cells from the DiscoverX NIK signaling assay were cultured with a titration of either a commercially-available single-sided hFc-OX40L, an anti-OX40L antibody (Oxelumab), an anti-OX40 antibody (Tavolixumab), or the human VSIG8-Fc-OX40L chimeric protein. The relative luciferase units (RLU) indicate the relative strength of NF- κ B/NIK

signaling activated following treatment with the indicated regimens. VSIG8-Fc-OX40L is shown to have strongly activated signaling via NF- κ B and NIK and to a greater degree than any of the other indicated regimen.

Example 7: Functional Activity of Human VSIG8-Fc-OX40L Chimeric Protein in a Superantigen Cytokine Release Assay

[0178] Another functional assay conducted to characterize the functional activity of human VSIG8-Fc-OX40L chimeric protein is the superantigen cytokine release assay. In this assay, 200 ng/ml of staphylococcus enterotoxin B (SEB) were used to activate human peripheral blood leukocytes in the presence of various concentrations test agents, i.e., single-sided human Fc-OX40L, commercially-available, single-sided VSIG8-Fc, a combination of the two single-sided molecules, or the human VSIG8-Fc-OX40L chimeric protein. Three days later, supernatants were assessed using ELISAs specific to human IL2.

[0179] As shown in **FIG. 7**, the quantity of IL-2 secreted into the culture supernatant was monitored as a functional readout of the ability of test agents to either block suppressive signaling events or co-stimulate immune activating signals. At concentrations above 0.5 nM, the VSIG8-Fc-OX40L chimeric protein induced secretion of IL2 at higher levels than any other test agents or combinations of agents and at any concentration (up to 50 nM). Media and IgG controls were used. Together, these results suggest that hVSIG8-Fc-OX40L chimeric protein functionally activated primary human leukocytes cells *in vitro*.

Example 8: Characterization of the Binding Affinity of the Different Domains of the VSIG8-Fc-OX40L Chimeric Protein Using ELISA

[0180] ELISA (enzyme-linked immunosorbent assay) assays were developed to demonstrate the binding affinity of the different domains of the murine VSIG8-Fc-OX40L to their respective binding partners (i.e., VISTA, human IgG (hIgG), or OX40). Specifically, the VSIG8 domain of the mVSIG8-Fc-OX40L chimeric protein was detected by capturing to a plate-bound recombinant murine VISTA protein and detecting using an OX40L specific antibody. The Fc portion of the chimeric protein was detected by capturing to a plate-bound hIgG and detecting via an HRP conjugated anti-hIgG antibody. The OX40L domain of the chimeric protein was detected by capturing to a plate-bound recombinant murine OX40 protein and detecting via an OX40L specific antibody.

[0181] As shown in **FIG. 8**, the different domains of the mVSIG8-Fc-OX40L chimeric protein effectively interacted with their respective binding partners with high affinity. Nevertheless, it was observed that in ELISA assays, using the central Fc region to detect chimeric proteins tended to underestimate the actual protein content in a sample. Therefore, low level of the VSIG8-Fc-OX40L chimeric protein was detected compared to standard in this assay. The band sizes confirm the predicted monomeric molecular weight of approximately 68.1 kDa and suggest that the chimeric protein's native state is as a glycosylated dimer.

Example 9: Characterization of Murine VSIG8-Fc-OX40L Chimeric Protein

[0182] A murine VSIG8-Fc-OX40L chimeric protein was constructed as described above in the Detailed Description and in U.S. 62/464,002.

[0183] **FIG. 9A to FIG. 9C** show ELISA assays demonstrating binding affinity of the different domains of murine VSIG8-Fc-OX40L chimeric protein for their respective binding partners. Specifically, the VSIG8 domain of the mVSIG8-Fc-OX40L chimeric protein was detected by capturing to a plate-bound recombinant murine VISTA protein (the binding partner for VSIG8) and detecting via a HRP-conjugated anti-mouse IgG antibody (**FIG. 9A**). A commercially-available mVSIG8-Fc standard is unavailable; therefore, no standard curve was generated. The Fc portion of the chimeric protein was detected by capturing to a plate-bound mouse IgG and detecting via an HRP-conjugated anti-mouse IgG antibody (**FIG. 9B**). The OX40L domain of the chimeric protein was detected by capturing to a plate-bound recombinant mouse OX40 protein and detecting via an OX40L-specific antibody (**FIG. 9C**). **FIG. 9A to FIG. 9C** show that the different domains of the mVSIG8-Fc-OX40L chimeric protein effectively interacted with their respective binding partners with high affinity. Nevertheless, it was observed that in ELISA assays, using the central Fc region to detect chimeric proteins tended to underestimate the actual protein content in a sample. Therefore, low level of the mVSIG8-Fc-OX40L chimeric protein was detected compared to standard in this assay.

Example 10: Characterization of the In Vitro Cell Binding Affinity of the VSIG8-Fc-OX40L Chimeric Protein

[0184] Cell binding assays were performed to demonstrate the binding affinity of the different domains of the murine VSIG8-Fc-OX40L chimeric protein towards their respective binding partners on the surface of a mammalian cell membrane.

[0185] For the cell binding assays, immortalized cell lines were engineered to stably express murine VISTA (EL4-

mVISTA) and the murine receptor OX40 (CHOK1-mOX40). Increasing concentrations of mVSIG8-Fc-OX40L were incubated with each parental (control) and over-expressing cell lines for two hours. Cells were collected, washed, and stained with antibodies for the detection of chimeric protein binding by flow cytometry.

[0186] As shown in **FIG. 10A** and **FIG. 10B**, the mVSIG8-Fc-OX40L chimeric protein bound to mVISTA and mOX40 present on the cell surface in a concentration-dependent manner and with low nM affinity. Specifically, as shown in **FIG. 10A**, the EL4-parental cell line (bottom curve) was not responsive to increasing concentrations of the mVSIG8-Fc-OX40L chimeric protein as it did not overexpress VISTA. In comparison, the EL4-mVISTA cell line (top curve), which was engineered to overexpress mVISTA, bound to mVSIG8-Fc-OX40L in a concentration-dependent manner. Similarly, as shown in **FIG. 10B**, the CHOK1-parental cell line (bottom curve) was not responsive to increasing concentrations of the mVSIG8-Fc-OX40L chimeric protein as it did not overexpress mOX40. In contrast, the CHOK1-mOX40 cell line (top curve), which was engineered to overexpress mOX40, bound to mVSIG8-Fc-OX40L in a concentration-dependent manner. The cell binding assay also indicated that mVSIG8-Fc-OX40L bound to mOX40 with an affinity of 16 nM, and to mVISTA with an affinity of 56 nM (according to the EC₅₀ calculation).

Example 11: Characterization of the Binding Affinity of Murine VSIG8-Fc-OX40L Chimeric Protein by Surface Plasmon Resonance (SPR)

[0187] The binding affinity of the OX40L domain of the murine VSIG8-Fc-OX40L chimeric protein was measured by the surface plasmon resonance (SPR) using the BioRad ProteOn XPR 360 system. Specifically, the affinity of the chimeric protein for murine OX40 was determined and compared to a commercially-available recombinant control protein (mFc-OX40L); the results are shown in **FIG. 11**. It was determined that the mVSIG8-Fc-OX40L chimeric protein binds to mOX40 with high affinity.

Example 12: Induction of OX40 Signaling In Vitro

[0188] Murine OX40 activation leads to induction of a signaling cascade which involves both NF- κ B and NIK activation. **FIG. 12** shows example data from an *in vitro* NF- κ B / NIK signaling assay using the murine VSIG8-Fc-OX40L chimeric protein. U2OS cells from the DiscoverX NIK signaling assay were cultured with a titration of either an irrelevant protein, a commercially-available single-sided hFc-OX40L, or the mVSIG8-Fc-OX40L chimeric protein. The relative luciferase units (RLU) indicate the relative strength of NF- κ B/NIK signaling activated following treatment with the indicated regimens. VSIG8-Fc-OX40L is shown to have strongly activated signaling via NF- κ B and NIK and to a greater degree than any of the other indicated regimen.

Example 13: Functional Assays of the VSIG8-Fc-OX40L Chimeric Protein

[0189] *In vivo* functional assays were performed to demonstrate the functional activity of the murine VSIG8-Fc-OX40L chimeric protein. Mice were inoculated with CT26 tumors on day 0. Once the tumors were palpable and at least 4 to 6 mm in diameter, mice were treated with two doses of 150 μ g of the mVSIG8-Fc-OX40L chimeric protein. Immunophenotyping was performed on various tissues collected from the mice 13 days after tumor implantation.

[0190] **FIG. 13A** to **FIG. 13C**, show the results from the *in vivo* functional assays. Immunoprofiling was performed on tumor-bearing mice treated with the mVSIG8-Fc-OX40L chimeric protein. As shown in **FIG. 13A**, mice treated with the mVSIG8-Fc-OX40L chimeric protein exhibited higher percentages of total CD4⁺ T cells in the spleen, peripheral lymph nodes, and tumor when compared to the untreated control mice. Within the spleen and the tumor, this increase in CD4⁺ T cell population was mostly due to an increase in CD4⁺CD25⁻ effector T cells, suggesting that activation of non-regulatory T cells is involved (**FIG. 13B**). The treated mice also exhibited a lower percentage of CD4⁺CD25⁺ regulatory T cells, suggesting that regulatory T cells may be suppressed by the chimeric protein (**FIG. 13B**).

[0191] The ability of the chimeric protein to stimulate the recognition of tumor antigens by CD8⁺ T cells was also analyzed. Specifically, **FIG. 13C** shows tetramer staining analysis for determining the fraction of CD8⁺ T cells that recognized the AH1 tumor antigen, which is natively expressed by CT26 tumors. Within the spleen, a higher proportion of CD8⁺ T cells was found to recognize the AH1 tumor antigen in mice treated with the mVSIG8-Fc-OX40L chimeric protein when compared to untreated control mice. Notably, a much higher proportion of the AH1 tetramer-positive CD8⁺ T cells was observed within tumor infiltrated lymphocytes (TIL) for mice treated with the chimeric protein when compared to the untreated control mice.

Example 14: Characterization of the In Vivo Anti-Tumor Activities of the VSIG8-Fc-OX40L Chimeric Protein

[0192] The *in vivo* anti-tumor activity of the VSIG8-Fc-OX40L chimeric protein was analyzed using the CT26 mouse colorectal tumor models.

[0193] In one set of experiments, Balb/c mice were inoculated with CT26 tumor cells on day 0 and/or rechallenged with a second inoculation of CT26 tumor cells at day 30. Following four days of tumor growth, when tumors reached a diameter of 4 to 5 mm, mice were treated with either control antibodies or 150 μ g of the murine VSIG8-Fc-OX40L chimeric protein. Treatments were repeated on day seven. An analysis of the evolution of tumor size over 45 days after tumor inoculation was conducted.

[0194] As shown in **FIG. 14A**, the untreated mice developed significant tumors whereas most of the mice treated with the mVSIG8-Fc-OX40L chimeric protein did not develop tumors of detectable size. **FIG. 14B**, shows the overall survival percentage of mice through 50 days after tumor inoculation. All of the untreated mice died within 21 days after tumor inoculation, whereas mice treated the mVSIG8-Fc-OX40L chimeric protein showed a 100% survival rate at 30 days after tumor inoculation. At 50 days after tumor inoculation, over 75% of the mVSIG8-Fc-OX40L-treated mice remained alive. **FIG. 14C** summarizes the treatment outcomes for each group. As shown in **FIG. 14C**, treatment with the chimeric protein also resulted in significantly higher tumor rejection than treatment with the control antibodies. Notably, some mice exhibited prolonged tumor stabilization, consistent with an equilibrium effect between tumor growth and anti-tumor immunity. This period extended well beyond the last time of chimeric protein treatment, and suggests that memory immunity may have been activated. Interestingly, some of the mice wherein immune equilibrium was observed underwent delayed complete tumor rejections. More specifically, treatment with the chimeric protein resulted in rejection of primary tumors as well as complete rejection of tumor cells administered during rechallenge, suggesting that memory T cells may be involved.

[0195] The above data suggests that treatments with a VSIG8-Fc-OX40L chimeric protein creates an immune memory effect *in vivo*. Thus, the treated animal is able to later attack tumor cells and/or prevent development of tumors when rechallenged after an initial treatment with the chimeric protein.

Example 15: ELISA-Based Anti-Drug Antibody Assay of the Murine VSIG8-Fc-OX40L Chimeric Protein

[0196] An ELISA-based anti-drug antibody (ADA) assay was performed with the murine VSIG8-Fc-OX40L chimeric protein. High-binding ELISA plates were coated either with animal serum (blue lines; starting undiluted ("neat") and then dilutions of 1:2, 1:4, and 1:8) or recombinant murine Fc (black line; starting at 5 μ g/mL, and then dilutions of 1:2, 1:4, 1:8, 1:16, and 1:32), were probed with the mVSIG8-Fc-OX40L chimeric protein at 10 μ g/mL. Serum was collected from mice that rejected both primary and secondary CT26 tumors, and were then challenged with a third dose of 150 μ g of the mVSIG8-Fc-OX40L chimeric protein *via* intraperitoneal (IP) injection on day 91. Serum was collected one week later on day 98. The chimeric protein was detected using a goat-anti-mouse-OX40L antibody, followed by an anti-goat-HRP tertiary antibody. Absorbance values (OD₄₅₀) and the non-linear fit of each curve are shown in **FIG. 15**.

Example 16: Characterization of the Contribution of an Fc Domain in a Linker to Functionality of Chimeric Proteins

[0197] In this example, the contribution of an Fc domain in a linker to functionality of chimeric proteins of the present invention was assayed. Here, a PD1-Fc-OX40L was used as a model for Fc-containing chimeric proteins. Thus, the data presented below is relevant to chimeric proteins of the present invention.

[0198] In its native state, PD1 exists as monomer whereas OX40Ls tend to dimerize due to electrostatic interactions between the OX40L domains; Fc domains associate with each other via disulfide bonds. Together, several inter-molecular interactions may contribute to the quaternary structure of PD1-Fc-OX40L. There are, at least, four potential configurations of PD1-Fc-OX40L, with the chimeric protein existing as a monomer, a dimer, a trimer, or a hexamer. See, **FIG. 16**.

[0199] The existence of monomeric and dimeric configurations of the chimeric protein was tested by exposing chimeric proteins to reducing and non-reducing conditions and then running the proteins on SDS-PAGE. Under non-reducing conditions (Reduced: "-"), the chimeric protein migrated in SDS-PAGE at about 200 kDa. Here, Western blots were probed with antibodies directed against PD1, Fc, or OX40L in, respectively, the left, middle, and right blots shown in **FIG. 17**. Since, the predicted monomeric molecular weight of the chimeric protein is 57.6 kDa, the 200 kDa species was expected to be, at least a dimer. However, under reduced conditions (Reduced: "+"), which reduces disulfide bonds (e.g., between Fc domains), the chimeric protein migrated in SDS-PAGE at about 100 kDa. Since the 100 kDa species was heavier than expected, it was predicted that the extra mass was due to glycosylation. Finally, chimeric proteins were treated with Peptide-N-Glycosidase F (PNGaseF "+") and run on SDS-PAGE under reduced conditions. Under these conditions, the chimeric protein migrated at about 57.6 kDa. These data suggest that the chimeric protein is glycosylated and exists naturally, at least, as a dimer; with dimerization likely due to disulfide bonding between Fc domains.

[0200] SDS-PAGE gel methods do not accurately predict the molecular weight for highly charged and/or large molecular weight proteins. Thus, chimeric proteins were next characterized using Size Exclusion Chromatography (SEC). Unlike SDS-PAGE, in which the negatively-charged SDS reduces charge-based interactions between peptides, SEC does not use detergents or reducing agents. When the PD1-Fc-OX40L chimeric protein was run on SEC, none of the peaks were around 200 kDa. This suggests, that natively, the chimeric protein does not exist as a dimer. Instead, a peak having a

size greater than 670 kDa was detected. See, **FIG. 18**. This and the prior data suggests that the PD1-Fc-OX40L chimeric protein exists as a hexamer in its native state.

[0201] As shown above, when run on SDS-PAGE under non-reducing conditions or under reducing conditions, SDS in the sample and/or running buffer converts the hexameric PD1-Fc-OX40L chimeric protein into a predominant dimer or monomer, respectively, in the absence and presence of a reducing agent. See, **FIG. 19** (left gel). When run on native PAGE, which lacks SDS, and in the absence of a reducing agent, the chimeric protein exists as a hexamer. However, when run on native PAGE and in the presence of a reducing agent (which reduces disulfide bonds) the chimeric protein migrated heavier than expected; as shown in **FIG. 19** (right gel, lane #2), with the chimeric protein failed to substantially migrate out of the loading well. This data suggests that the chimeric protein has oligomerized into a higher order protein.

[0202] To further confirm this, chimeric proteins lacking an Fc domain were constructed, e.g., "PD1-No Fc-OX40L". Such chimeric proteins will not have the disulfide bonding which occurs between Fc domains in the chimeric proteins described previously. As shown in **FIG. 20**, when chimeric proteins lacking Fc domains are run on native PAGE, none of the protein substantially migrated out of its loading well (lane #1 to #4 show increasing loading concentrations of PD1-No Fc-OX40L); again, suggesting that the "No Fc" chimeric proteins have formed a concatemer-like complex comprising numerous proteins. Thus, omission of the Fc domain in a chimeric protein leads to formation of protein aggregates. These data indicate that disulfide bonding, e.g., between Fc domains on different chimeric proteins, stabilizes the chimeric proteins and ensures that they each exist as a hexamer and not as a higher order protein/concatemer. In other words, the Fc domain surprisingly puts order to chimeric protein complexes. Lane #1 to #4, respectively, include 2.5 μ g, of PD1-No Fc-OX40L, 5 μ g of PD1-No Fc-OX40L, 7.5 μ g of PD1-No Fc-OX40L, and 10 μ g of PD1-No Fc-OX40L.

[0203] Shown in **FIG. 21**, is a model summarizing the above data and showing how a hexamer and concatemers form from chimeric proteins of the present invention. The exemplary chimeric protein (PD1-Fc-OX40L) naturally forms into a hexamer (due to electrostatic interactions between the OX40L domains and dimerization by Fc domains). However, in the absence of the controlling effects of disulfide bonding between Fc domains, under reduced conditions for the PD1-Fc-OX40L protein and due to the absence of Fc domains in the PD1-No Fc-OX40L, these latter chimeric proteins form concatemers.

[0204] Additionally, chimeric proteins were constructed in which the Fc domain (as described herein) was replaced with Ficolin (which lacks cysteine residues necessary for disulfide bonding between chimeric proteins). As with the "No Fc" chimeric proteins and chimeric proteins comprising an Fc and run on native PAGE and in the presence of a reducing agent (both of which formed aggregates that do not migrate into a gel), chimeric proteins comprising Ficolin appear to also form higher-order lattices which did not migrate into a gel. These data reinforce the conclusion that disulfide binding is important for proper folding and function of chimeric proteins of the present invention.

[0205] Finally, chimeric proteins were prepared using coiled Fc domains (CCDFc). Very little purified protein was delivered under functional evaluation.

[0206] Accordingly, including an Fc domain in a linker of a chimeric protein (which is capable of forming disulfide bonds between chimeric proteins), helps avoid formation of insoluble and, likely, non-functional protein concatemers and/or aggregates.

Example 17: Production of Additional VSIG8-Containing Chimeric Proteins Comprising Extracellular Domains of Other Type II Proteins

[0207] In this example, additional chimeric proteins of the present invention are described. Such additional chimeric proteins will be made similar to how the VSIG8-Fc-OX40L chimeric proteins were made, e.g., as described above in the Detailed Description and in U.S. 62/464,002.

[0208] These additional chimeric proteins will have the general formula: ECD 1 - Joining Linker 1 - Fc Domain - Joining Linker 2 - ECD 2, in which ECD 1 is the extracellular domain of VSIG8 and ECD 2 is the extracellular domain of a type II protein, other than OX40L. Exemplary type II proteins include 4-1BBL, CD30L, CD40L, FasL, GITRL, LIGHT, TL1A, and TRAIL. These chimeric proteins may lack one or both of the joining linkers. Exemplary Joining Linker 1s, Fc Domains, and Joining Linker 2s are described above in Table 1; modular linkers useful for forming chimeric proteins and comprising specific Joining Linker 1s, Fc Domains, and Joining Linker 2s are shown in **FIG. 22**.

[0209] Alternately, the additional chimeric proteins will be fusion proteins having the general formula: N terminus - (a) - (b) - (c) - C terminus, in which (a) is VSIG8, (b) is a linker comprising at least a portion of a Fc domain, and (c) is the extracellular domain of a type II protein other than OX40L. Exemplary type II proteins include 4-1BBL, CD30L, CD40L, FasL, GITRL, LIGHT, TL1A, and TRAIL. Exemplary linkers are described above in Table 1; modular linkers useful for forming chimeric proteins and comprising specific Joining Linker 1s, Fc Domains, and Joining Linker 2s are shown in **FIG. 22**.

[0210] The amino acid sequence for 4-1BBL, CD30L, CD40L, FasL, GITRL, LIGHT, TL1A, and TRAIL, respectively, comprises SEQ ID NO: 7, 9, 11, 13, 15, 17, 21, and 23. The amino acid sequence for extracellular domain of 4-1BBL,

CD30L, CD40L, FasL, GITRL, LIGHT, TL1A, and TRAIL, respectively, comprises SEQ ID NO: 8, 10, 12, 14, 16, 18, 22, and 24. The amino acid sequence for VSIG8 comprises SEQ ID NO: 1 and the extracellular domain of VSIG8 comprises SEQ ID NO: 2. The chimeric proteins may comprise a variant of the above-mentioned sequences, e.g., at least about 95% identical to an above-mentioned sequence.

[0211] According, the present invention further includes the following additional chimeric proteins and methods using the additional chimeric proteins (e.g., in treating a cancer and/or treating an inflammatory disease): VSIG8-Fc-4-1BBL, VSIG8-Fc-CD30L, VSIG8-Fc-CD40L, VSIG8-Fc-FasL, VSIG8-Fc-GITRL, VSIG8-Fc-LIGHT, VSIG8-Fc-TL1A, and VSIG8-Fc-TRAIL.

[0212] The additional chimeric proteins will be characterized as described above for CSF1R-Fc-CD40L in Examples 1 to 15, albeit with reagents (e.g., binding partners, recombinant target cells, and cancer cell/tumor types) that are specific to the additional chimeric proteins rather than as needed for characterizing VSIG8-Fc-OX40L. Thus, using VSIG8-Fc-4-1BBL as an example, characterizations of VSIG8-Fc-4-1BBL akin to Example 2 can be performed using anti-VSIG8, anti-Fc, and anti-4-1BBL antibodies rather than the anti-VSIG8, anti-Fc, and anti-OX40L antibodies needed for VSIG8-Fc-OX40L.

[0213] As with the VSIG8-Fc-OX40L chimeric proteins, the additional chimeric proteins will be effective in treating a cancer and/or treating an inflammatory disease by blocking VSIG8 (which inhibits the transmission of an immune inhibitory signal) and enhancing, increasing, and/or stimulating the transmission of an immune stimulatory signal via activating the receptor/ligand of one of 4-1BBL, CD30L, CD40L, FasL, GITRL, LIGHT, TL1A, and TRAIL. Moreover, the additional chimeric proteins will be effective in treating a cancer and/or an inflammatory disease yet without the toxicity resulting from treatments comprising a plurality of antibodies, e.g., a VISTA blocking antibody and an agonist antibody for the receptor/ligand of one of 4-1BBL, CD30L, CD40L, FasL, GITRL, LIGHT, TL1A, and TRAIL.

Claims

1. A heterologous chimeric protein, wherein the heterologous chimeric protein has a general structure of:

N terminus - (a) - (b) - (c) - C terminus,

wherein:

(a) is a first domain comprising a portion of V-set and immunoglobulin domain-containing protein 8 (VSIG8) that is capable of binding a VSIG8 ligand and capable of signal transduction, wherein the portion of VSIG8 has an amino acid sequence which is at least 95% identical to the amino acid sequence of SEQ ID NO: 2;

(b) is a linker linking the first domain and the second domain, wherein the linker comprises (i) a hinge-CH2-CH3 Fc domain, and (ii) two or more joining linkers each joining linker independently selected from SEQ ID NOs: 28 to 74; wherein one joining linker is N terminal to the hinge-CH2-CH3 Fc domain and another joining linker is C terminal to the hinge-CH2-CH3 Fc domain; and

(c) is a second domain comprising a portion of OX40 ligand (OX40L) that is at least 95% identical to the amino acid sequence of SEQ ID NO: 4.

2. The heterologous chimeric protein of claim 1, wherein the hinge-CH2-CH3-Fc domain is derived from IgG4.

3. The heterologous chimeric protein of claim 1 or claim 2, wherein the hinge-CH2-CH3-Fc domain is derived from human IgG4

4. The heterologous chimeric protein of any one of claims 1 to 3, wherein the linker comprises an amino acid sequence that is at least 95% identical to the amino acid sequence of SEQ ID NO: 25, SEQ ID NO: 26, or SEQ ID NO: 27.

5. The heterologous chimeric protein of any one of claims 1 to 4, wherein the heterologous chimeric protein is capable of:

(i) reducing, disrupting, or eliminating an immune inhibitory signal when the portion of VSIG8 is bound to its ligand; and/or

(ii) increasing, stimulating, or activating an immune stimulatory signal when the portion of OX40L is bound to its receptor, optionally wherein the OX40L receptor is OX40; and/or

(iii) contemporaneously binding the VSIG8 ligand and the OX40L receptor, wherein the VSIG8 ligand is VISTA and the OX40L receptor is OX40; and/or

(iv) binding recombinant human OX40 *in vitro*.

6. The heterologous chimeric protein of any one of claims 1 to 5, wherein the chimeric protein is expressed by a mammalian host cell as a secretable and functional single polypeptide chain.

7. The heterologous chimeric protein of any one of claims 1 to 6, wherein the chimeric protein is a recombinant fusion protein.

8. The heterologous chimeric protein of any one of claims 1 to 7, wherein

the portion of VSIG8 is at least 97% identical to the amino acid sequence of SEQ ID NO: 2;
the portion of OX40L is at least 97% identical to the amino acid sequence of SEQ ID NO: 4; and/or
the linker comprises an amino acid sequence that is at least 95% identical to the amino acid sequence of SEQ ID NO: 25, SEQ ID NO: 26, or SEQ ID NO: 27.

9. The heterologous chimeric protein of any one of claims 1 to 8, wherein

the portion of VSIG8 has an amino acid sequence that is identical to the amino acid sequence of SEQ ID NO: 2; and/or
the portion of OX40L has an amino acid sequence that is identical to the amino acid sequence of SEQ ID NO: 4.

10. The heterologous chimeric protein of any one of claims 1 to 9, wherein the heterologous chimeric protein has an amino acid sequence that is at least 97% identical to the amino acid sequence of SEQ ID NO: 5.

11. A pharmaceutical composition, comprising a therapeutically effective amount of the heterologous chimeric protein of any one of claims 1 to 10 for use as a medicament.

12. The pharmaceutical composition of claim 11 for use in a method of treating cancer or an inflammatory disease, optionally wherein the patient's T cells are activated, optionally wherein the patient has a tumor and one or more tumor cells are prevented from transmitting an immunosuppressive signal.

13. A heterologous chimeric protein for use in a method for treating cancer or an inflammatory disease wherein the heterologous chimeric protein has a general structure of:

N terminus - (a) - (b) - (c) - C terminus,

wherein:

(a) is a first domain comprising a portion of V-set and immunoglobulin domain-containing protein 8 (VSIG8) having an amino acid sequence which is at least 95% identical to the amino acid sequence of SEQ ID NO: 1 or SEQ ID NO: 2;

(b) is a linker linking the first domain and the second domain, wherein the linker comprises one or more joining linkers, such joining linkers independently selected from SEQ ID NOs: 28 to 74, optionally the linker comprises two or more joining linkers each joining linker independently selected from SEQ ID NOs: 28 to 74; wherein one joining linker is N terminal to the hinge-CH2-CH3 Fc domain and another joining linker is C terminal to the hinge-CH2-CH3 Fc domain; and

(c) is a second domain comprising a portion of OX40 ligand (OX40L) having an amino acid sequence which is at least 95% identical to the amino acid sequence of SEQ ID NO: 3 or SEQ ID NO: 4,

optionally wherein the subject's T cells are activated when bound by the second domain of the heterologous chimeric protein and:

(i) one or more tumor cells are prevented from transmitting an immunosuppressive signal when bound by the first domain of the heterologous chimeric protein;

(ii) a quantifiable cytokine response in the peripheral blood of the subject is achieved; and/or

(iii) tumor growth is reduced in the subject in need thereof as compared to a subject treated with OX40 blocking antibodies and/or VISTA blocking antibodies.

14. The heterologous chimeric protein for use of claim 13, wherein

the heterologous chimeric protein for use stimulates OX40 signaling and activates antigenpresenting cells;
 the heterologous chimeric protein for use reduces the amount or activity of regulatory T cells (Tregs) as compared
 to untreated subjects or subjects treated with agents targeting one of OX40/OX40L and VISTA/VSIG8;
 the heterologous chimeric protein for use increases priming of effector T cells in draining lymph nodes of the
 subject as compared to untreated subjects or subjects treated with agents targeting one of OX40/OX40L and
 VISTA/VSIG8; and/or
 the heterologous chimeric protein for use causes an overall decrease in immunosuppressive cells and a shift
 toward a more inflammatory tumor environment as compared to untreated subjects or subjects treated with
 agents targeting one of OX40/OX40L and VISTA/VSIG8.

15. The heterologous chimeric protein of any one of claims 1 to 10 for use as a medicament.

Patentansprüche

1. Heterologes chimäres Protein, wobei das heterologe chimäre Protein eine allgemeine Struktur wie folgt aufweist:

N-Terminus - (a) - (b) - (c) - C-Terminus,

wobei:

(a) eine erste Domäne ist, die einen Teil von VSIG8 (V-Set and immunoglobulin domain-containing protein 8) umfasst, der in der Lage ist, einen VSIG8-Liganden zu binden, und in der Lage ist, eine Signaltransduktion durchzuführen, wobei der Teil von VSIG8 eine Aminosäuresequenz aufweist, die zu mindestens 95 % identisch mit der Aminosäuresequenz von SEQ ID NO: 2 ist;

(b) ein Linker ist, der die erste Domäne und die zweite Domäne verknüpft, wobei der Linker (i) eine Hinge-CH2-CH3-Fc-Domäne und (ii) zwei oder mehr verbindende Linker, wobei jeder verbindende Linker unabhängig aus SEQ ID NOs: 28 bis 74 ausgewählt ist, umfasst; wobei sich ein verbindender Linker N-terminal zu der Hinge-CH2-CH3-Fc-Domäne befindet und sich ein anderer verbindender Linker C-terminal zu der Hinge-CH2-CH3-Fc-Domäne befindet; und

(c) eine zweite Domäne ist, die einen Teil des OX40-Liganden (OX40L) umfasst, der zu mindestens 95 % identisch mit der Aminosäuresequenz von SEQ ID NO: 4 ist.

2. Heterologes chimäres Protein nach Anspruch 1, wobei die Hinge-CH2-CH3-Fc-Domäne von IgG4 abgeleitet ist.

3. Heterologes chimäres Protein nach Anspruch 1 oder Anspruch 2, wobei die Hinge-CH2-CH3-Fc-Domäne von humanem IgG4 abgeleitet ist.

4. Heterologes chimäres Protein nach einem der Ansprüche 1 bis 3, wobei der Linker eine Aminosäuresequenz umfasst, die zu mindestens 95 % identisch mit der Aminosäuresequenz von SEQ ID NO: 25, SEQ ID NO: 26 oder SEQ ID NO: 27 ist.

5. Heterologes chimäres Protein nach einem der Ansprüche 1 bis 4, wobei das heterologe chimäre Protein zu Folgendem in der Lage ist:

(i) Verringern, Unterbrechen oder Eliminieren eines immunhemmenden Signals, wenn der Teil von VSIG8 an seinen Liganden gebunden ist; und/oder

(ii) Erhöhen, Stimulieren oder Aktivieren eines immunstimulierenden Signals, wenn der Teil von OX40L an seinen Rezeptor gebunden ist, wobei optional der OX40L-Rezeptor OX40 ist; und/oder

(iii) gleichzeitigem Binden des VSIG8-Liganden und des OX40L-Rezeptors, wobei der VSIG8-Ligand VISTA ist und der OX40L-Rezeptor OX40 ist; und/oder

(iv) Binden von rekombinantem humanem OX40 *in vitro*.

6. Heterologes chimäres Protein nach einem der Ansprüche 1 bis 5, wobei das chimäre Protein von einer Säuger-Wirtszelle als sekretierbare und funktionelle einzelne Polypeptidkette exprimiert wird.

7. Heterologes chimäres Protein nach einem der Ansprüche 1 bis 6, wobei das chimäre Protein ein rekombinantes Fusionsprotein ist.

8. Heterologes chimäres Protein nach einem der Ansprüche 1 bis 7, wobei

der Teil von VSIG8 zu mindestens 97 % identisch mit der Aminosäuresequenz von SEQ ID NO: 2 ist;
 der Teil von OX40L zu mindestens 97 % identisch mit der Aminosäuresequenz von SEQ ID NO: 4 ist; und/oder
 der Linker eine Aminosäuresequenz umfasst, die zu mindestens 95 % identisch mit der Aminosäuresequenz
 von SEQ ID NO: 25, SEQ ID NO: 26 oder SEQ ID NO: 27 ist.

9. Heterologes chimäres Protein nach einem der Ansprüche 1 bis 8, wobei

der Teil von VSIG8 eine Aminosäuresequenz aufweist, die mit der Aminosäuresequenz von SEQ ID NO: 2
 identisch ist; und/oder
 der Teil von OX40L eine Aminosäuresequenz aufweist, die mit der Aminosäuresequenz von SEQ ID NO: 4
 identisch ist.

10. Heterologes chimäres Protein nach einem der Ansprüche 1 bis 9, wobei das heterologe chimäre Protein eine
 Aminosäuresequenz aufweist, die zu mindestens 97 % identisch mit der Aminosäuresequenz von SEQ ID NO: 5 ist.

11. Pharmazeutische Zusammensetzung, umfassend eine therapeutisch wirksame Menge des heterologen chimären
 Proteins nach einem der Ansprüche 1 bis 10 zur Verwendung als Medikament.

12. Pharmazeutische Zusammensetzung nach Anspruch 11 zur Verwendung in einem Verfahren zum Behandeln von
 Krebs oder einer entzündlichen Erkrankung, wobei optional die T-Zellen des Patienten aktiviert werden, wobei
 optional der Patient einen Tumor hat und eine oder mehrere Tumorzellen daran gehindert werden, ein immunsup-
 pressives Signal zu übertragen.

13. Heterologes chimäres Protein zur Verwendung in einem Verfahren zum Behandeln von Krebs oder einer entzünd-
 lichen Erkrankung, wobei das heterologe chimäre Protein eine allgemeine Struktur wie folgt aufweist:

N-Terminus - (a) - (b) - (c) - C-Terminus,

wobei:

(a) eine erste Domäne ist, die einen Teil von VSIG8 (V-Set and immunoglobulin domain-containing protein 8)
 mit einer Aminosäuresequenz umfasst, die zu mindestens 95 % identisch mit der Aminosäuresequenz von SEQ
 ID NO: 1 oder SEQ ID NO: 2 ist;

(b) ein Linker ist, der die erste Domäne und die zweite Domäne verknüpft, wobei der Linker einen oder mehrere
 verbindende Linker umfasst, wobei solche verbindenden Linker unabhängig aus SEQ ID NOs: 28 bis 74 aus-
 gewählt sind, wobei optional der Linker zwei oder mehr verbindende Linker umfasst, wobei jeder verbindende
 Linker unabhängig aus SEQ ID NOs: 28 bis 74 ausgewählt ist; wobei sich ein verbindender Linker N-terminal
 zu der Hinge-CH2-CH3-Fc-Domäne befindet und sich ein anderer verbindender Linker C-terminal zu der Hinge-
 CH2-CH3-Fc-Domäne befindet; und

(c) eine zweite Domäne ist, die einen Teil des OX40-Liganden (OX40L) mit einer Aminosäuresequenz umfasst,
 die zu mindestens 95 % identisch mit der Aminosäuresequenz von SEQ ID NO: 3 oder SEQ ID NO: 4 ist,

wobei optional die T-Zellen des Subjekts aktiviert werden, wenn sie durch die zweite Domäne des heterologen
 chimären Proteins gebunden werden, und:

(i) eine oder mehrere Tumorzellen daran gehindert werden, ein immunsuppressives Signal zu übertragen, wenn
 sie durch die erste Domäne des heterologen chimären Proteins gebunden werden;

(ii) eine quantifizierbare Zytokinreaktion im peripheren Blut des Subjekts erreicht wird; und/oder

(iii) das Tumorwachstum bei dem Subjekt, das dessen bedarf, verglichen mit einem Subjekt, das mit OX40-
 blockierenden Antikörpern und/oder VISTA-blockierenden Antikörpern behandelt wurde, verringert ist.

14. Heterologes chimäres Protein zur Verwendung nach Anspruch 13, wobei

das heterologe chimäre Protein zur Verwendung OX40-Signalisierung stimuliert und Antigen-präsentierende
 Zellen aktiviert;

das heterologe chimäre Protein zur Verwendung die Menge oder Aktivität von regulatorischen T-Zellen (Tregs)

im Vergleich zu unbehandelten Subjekten oder Subjekten, die mit Mitteln behandelt werden, die auf eines von OX40/OX40L und VISTA/VSIG8 abzielen, verringert;
 das heterologe chimäre Protein zur Verwendung Priming von Effektor-T-Zellen in drainierenden Lymphknoten des Subjekts im Vergleich zu unbehandelten Subjekten oder Subjekten, die mit Mitteln behandelt werden, die auf eines von OX40/OX40L und VISTA/VSIG8 abzielen, erhöht; und/oder
 das heterologe chimäre Protein zur Verwendung eine Gesamtabnahme an immunsuppressiven Zellen und eine Verschiebung hin zu einer stärker entzündlichen Tumorumgebung im Vergleich zu unbehandelten Subjekten oder Subjekten, die mit Mitteln behandelt werden, die auf eines von OX40/OX40L und VISTA/VSIG8 abzielen, hervorruft.

15. Heterologes chimäres Protein nach einem der Ansprüche 1 bis 10 zur Verwendung als Medikament.

Revendications

1. Protéine chimère hétérologue, dans laquelle la protéine chimère hétérologue a une structure générale de :

extrémité N - (a) - (b) - (c) - extrémité C,

dans laquelle :

(a) est un premier domaine comprenant une partie de la protéine 8 contenant un ensemble V et un domaine d'immunoglobuline (VSIG8) qui est capable de se lier à un ligand de VSIG8 et capable d'une transduction de signal, dans laquelle la partie de VSIG8 a une séquence d'acides aminés qui est identique à au moins 95 % à la séquence d'acides aminés de SEQ ID NO : 2 ;

(b) est un lieu reliant le premier domaine et le second domaine, dans laquelle le lieu comprend (i) un domaine charnière-CH2-CH3 Fc, et (ii) deux lieux de liaison ou plus, chaque lieu de liaison étant choisi indépendamment parmi les SEQ ID NO : 28 à 74 ; dans laquelle un lieu de liaison est à l'extrémité N du domaine charnière-CH2-CH3 Fc et un autre lieu de liaison est à l'extrémité C du domaine charnière-CH2-CH3 Fc ; et

(c) est un second domaine comprenant une partie du ligand OX40 (OX40L) qui est au moins identique à 95 % à la séquence d'acides aminés de SEQ ID NO : 4.

2. Protéine chimère hétérologue selon la revendication 1, dans laquelle le domaine charnière-CH2-CH3-Fc est dérivé d'IgG4.

3. Protéine chimère hétérologue selon la revendication 1 ou la revendication 2, dans laquelle le domaine charnière-CH2-CH3-Fc est dérivé d'IgG4 humaine.

4. Protéine chimère hétérologue selon l'une quelconque des revendications 1 à 3, dans laquelle le lieu comprend une séquence d'acides aminés qui est identique à au moins 95 % à la séquence d'acides aminés de SEQ ID NO : 25, SEQ ID NO : 26 ou SEQ ID NO : 27.

5. Protéine chimère hétérologue selon l'une quelconque des revendications 1 à 4, dans laquelle la protéine chimère hétérologue est capable de :

(i) réduire, perturber ou éliminer un signal d'inhibition immunitaire lorsque la partie de VSIG8 est liée à son ligand ; et/ou

(ii) augmenter, stimuler ou activer un signal de stimulation immunitaire lorsque la partie d'OX40L est liée à son récepteur, éventuellement dans laquelle le récepteur d'OX40L est OX40 ; et/ou

(iii) lier simultanément le ligand VSIG8 et le récepteur d'OX40L, dans laquelle le ligand de VSIG8 est VISTA et le récepteur d'OX40L est OX40 ; et/ou

(iv) lier l'OX40 humain recombinant *in vitro*.

6. Protéine chimère hétérologue selon l'une quelconque des revendications 1 à 5, dans laquelle la protéine chimère est exprimée par une cellule hôte de mammifère sous la forme d'une chaîne polypeptidique unique sécrétable et fonctionnelle.

7. Protéine chimère hétérologue selon l'une quelconque des revendications 1 à 6, dans laquelle la protéine chimère

est une protéine de fusion recombinante.

8. Protéine chimère hétérologue selon l'une quelconque des revendications 1 à 7, dans laquelle

la partie de VSIG8 est identique à au moins 97 % à la séquence d'acides aminés de SEQ ID NO : 2 ;
la partie d'OX40L est identique à au moins 97 % à la séquence d'acides aminés de SEQ ID NO : 4 ; et/ou
le lieu comprend une séquence d'acides aminés qui est identique à au moins 95 % à la séquence d'acides
aminés de SEQ ID NO : 25, SEQ ID NO : 26 ou SEQ ID NO : 27.

9. Protéine chimère hétérologue selon l'une quelconque des revendications 1 à 8, dans laquelle

la partie de VSIG8 a une séquence d'acides aminés qui est identique à la séquence d'acides aminés de SEQ
ID NO : 2 ; et/ou
la partie d'OX40L a une séquence d'acides aminés qui est identique à la séquence d'acides aminés de SEQ
ID NO : 4.

10. Protéine chimère hétérologue selon l'une quelconque des revendications 1 à 9, dans laquelle la protéine chimère
hétérologue a une séquence d'acides aminés qui est identique à au moins 97 % à la séquence d'acides aminés de
SEQ ID NO : 5.

11. Composition pharmaceutique, comprenant une quantité thérapeutiquement efficace de la protéine chimère hétéro-
logue selon l'une quelconque des revendications 1 à 10 destinée à une utilisation comme médicament.

12. Composition pharmaceutique selon la revendication 11 destinée à une utilisation dans un procédé de traitement
du cancer ou d'une maladie inflammatoire, éventuellement dans laquelle les lymphocytes T du patient sont activés,
éventuellement dans laquelle le patient a une tumeur et une ou plusieurs cellules tumorales sont empêchées de
transmettre un signal immunosuppresseur.

13. Protéine chimère hétérologue destinée à une utilisation dans un procédé de traitement du cancer ou d'une maladie
inflammatoire, dans laquelle la protéine chimère hétérologue a une structure générale de :

extrémité N - (a) - (b) - (c) - extrémité C,

dans laquelle :

(a) est un premier domaine comprenant une partie de la protéine 8 contenant un ensemble V et un domaine
d'immunoglobuline (VSIG8) ayant une séquence d'acides aminés qui est identique à au moins 95 % à la
séquence d'acides aminés de SEQ ID NO : 1 ou SEQ ID NO : 2 ;

(b) est un lieu reliant le premier domaine et le second domaine, dans laquelle le lieu comprend un ou plusieurs
lieux de liaison, ces lieux de liaison étant choisis indépendamment parmi les SEQ ID NO : 28 à 74, éventuel-
lement le lieu comprend deux lieux de liaison ou plus, chaque lieu de liaison étant indépendamment choisi
parmi les SEQ ID NO : 28 à 74 ; dans laquelle un lieu de liaison est à l'extrémité N du domaine charnière-CH2-
CH3 Fc et un autre lieu de liaison est à l'extrémité C du domaine charnière-CH2-CH3 Fc ; et

(c) est un second domaine comprenant une partie du ligand d'OX40 (OX40L) ayant une séquence d'acides
aminés qui est identique à au moins 95 % à la séquence d'acides aminés de SEQ ID NO : 3 ou SEQ ID NO : 4,

éventuellement dans laquelle les lymphocytes T du sujet sont activés lorsqu'ils sont liés par le second domaine de
la protéine chimère hétérologue et :

(i) une ou plusieurs cellules tumorales sont empêchées de transmettre un signal immunosuppresseur lorsqu'elles
sont liées par le premier domaine de la protéine chimère hétérologue ;
(ii) une réponse quantifiable des cytokines dans le sang périphérique du sujet est obtenue ; et/ou
(iii) une croissance tumorale est réduite chez le sujet qui en a besoin par rapport à un sujet traité avec des
anticorps bloquant l'OX40 et/ou des anticorps bloquant VISTA.

14. Protéine chimère hétérologue destinée à une utilisation selon la revendication 13, dans laquelle

la protéine chimérique hétérologue destinée à une utilisation stimule la signalisation d'OX40 et active les cellules

présentatrices d'antigènes ;

la protéine chimérique hétérologue destinée à une utilisation réduit la quantité ou l'activité des lymphocytes T régulateurs (Tregs) par rapport à des sujets non traités ou à des sujets traités avec des agents ciblant l'un parmi OX40/OX40L et VISTA/VSIG8 ;

5 la protéine chimère hétérologue destinée à une utilisation augmente l'amorçage de lymphocytes T effecteurs dans les ganglions lymphatiques drainants du sujet par rapport à des sujets non traités ou à des sujets traités avec des agents ciblant l'un parmi OX40/OX40L et VISTA/VSIG8 ; et/ou

10 la protéine chimère hétérologue destinée à une utilisation provoque une diminution globale des cellules immunosuppressives et un déplacement vers un environnement tumoral plus inflammatoire par rapport à des sujets non traités ou à des sujets traités avec des agents ciblant l'un parmi OX40/OX40L et VISTA/VSIG8.

15. Protéine chimère hétérologue selon l'une quelconque des revendications 1 à 10 destinée à une utilisation comme médicament.

15

20

25

30

35

40

45

50

55

FIG. 1A

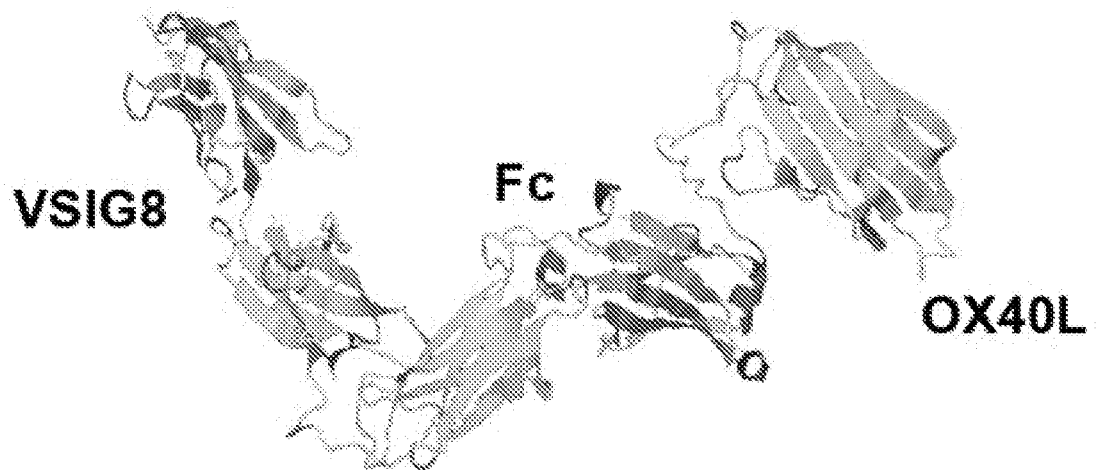

FIG. 1B

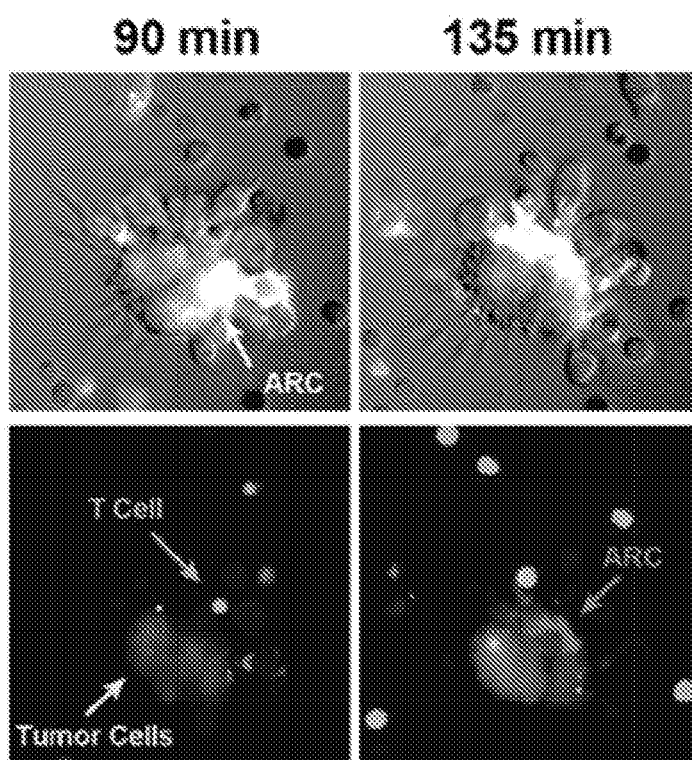

FIG. 2

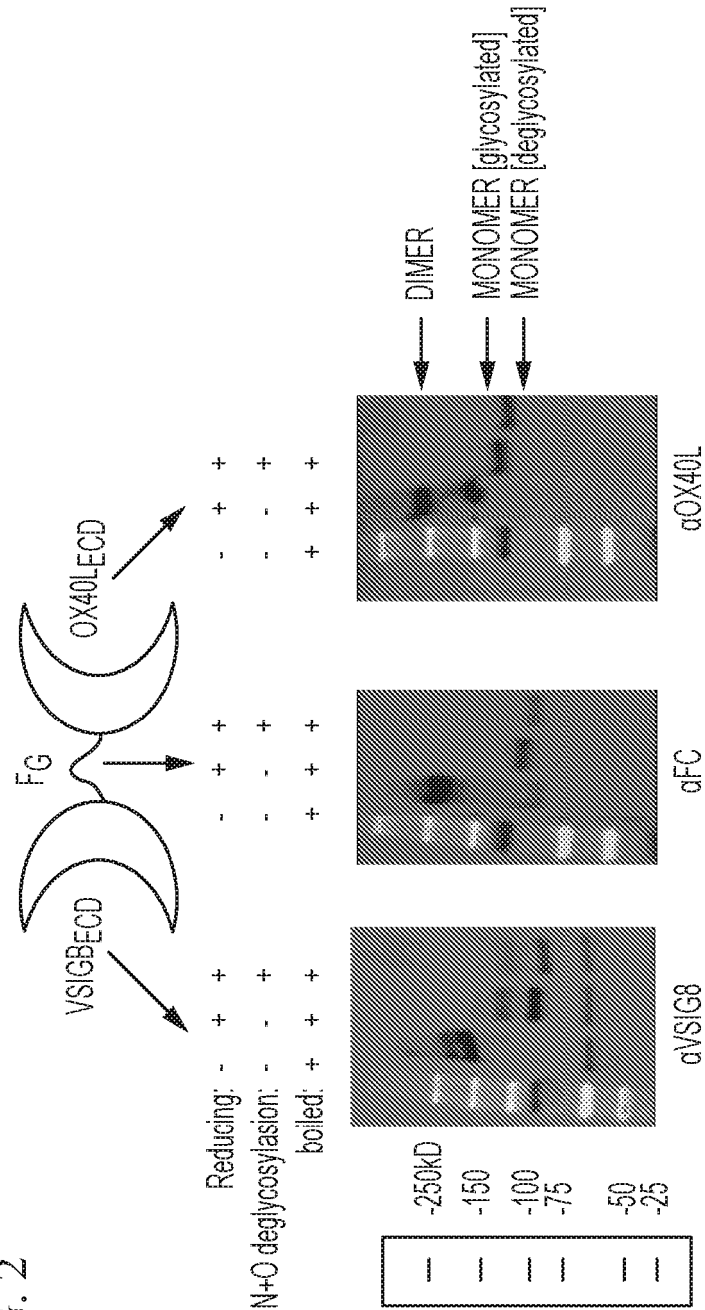

FIG. 3

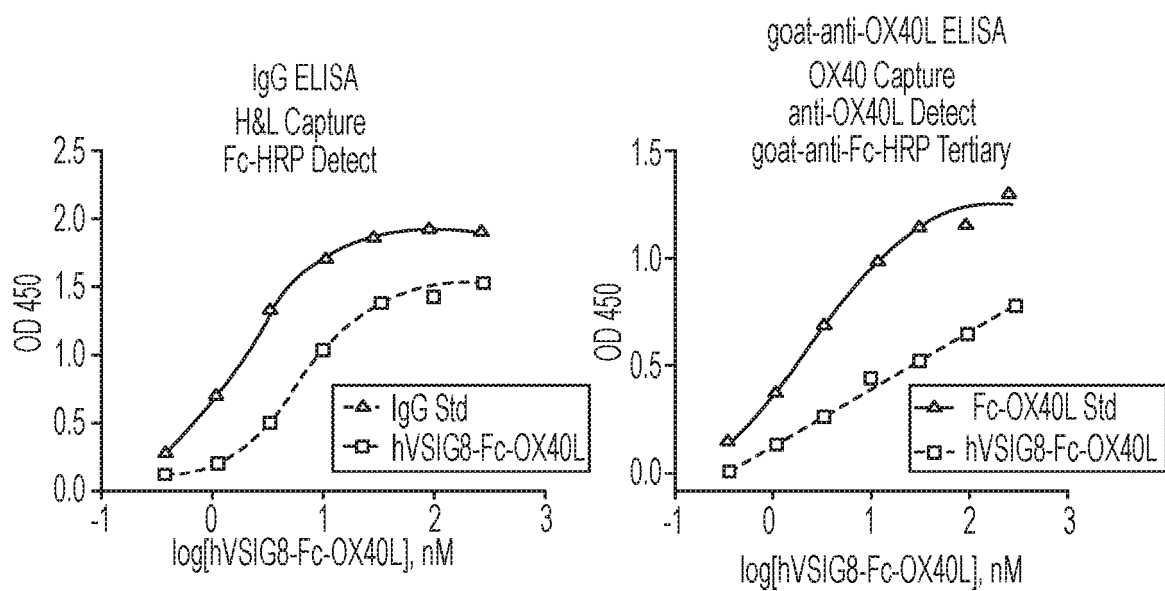

FIG. 4

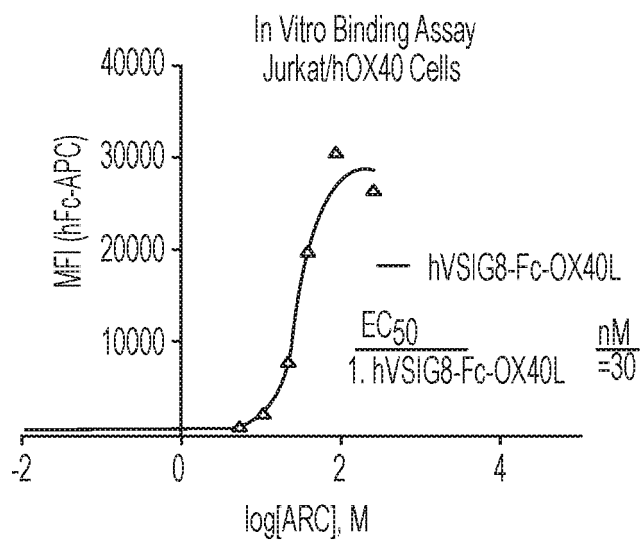

FIG. 5

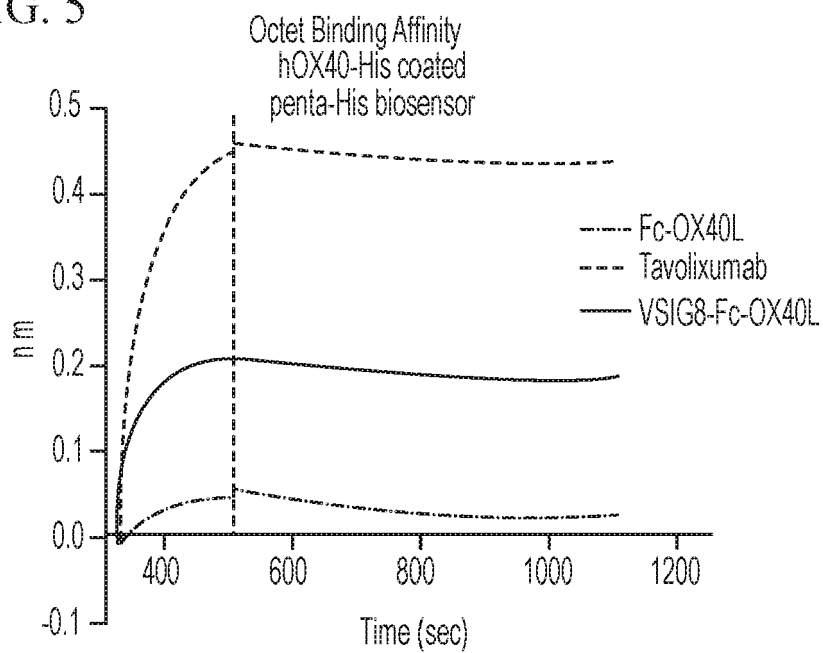

FIG. 6

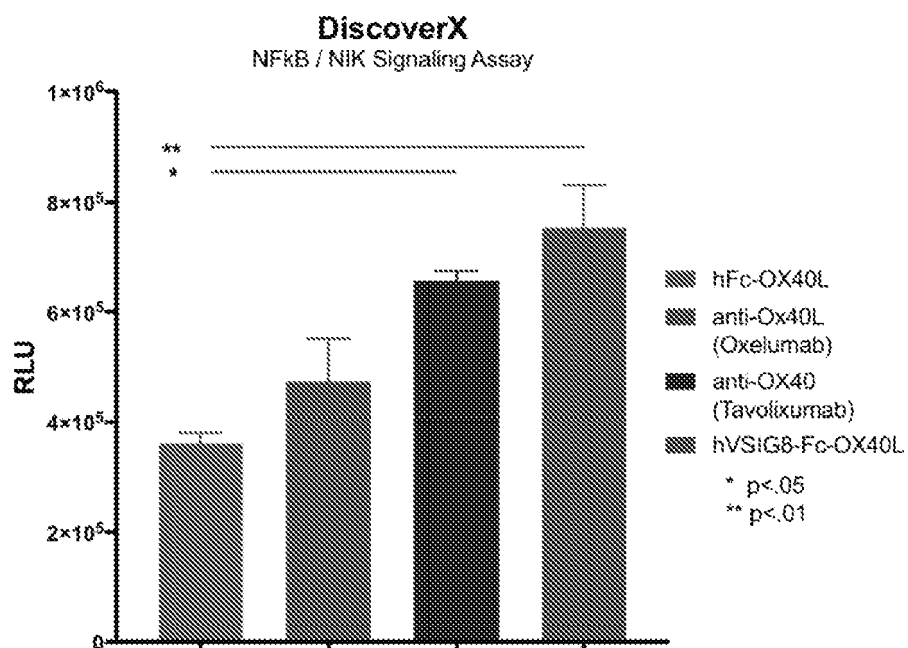
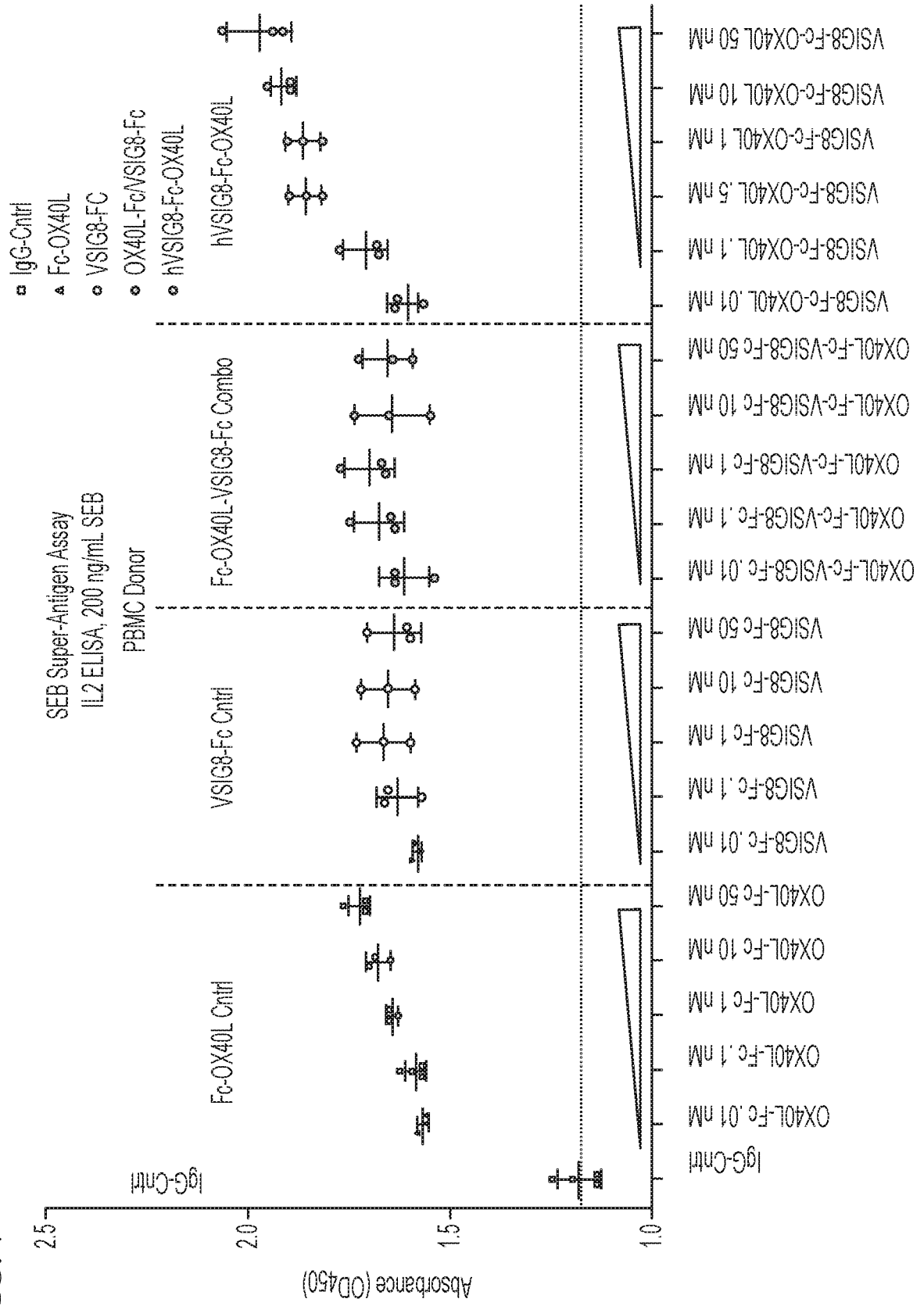

FIG. 7



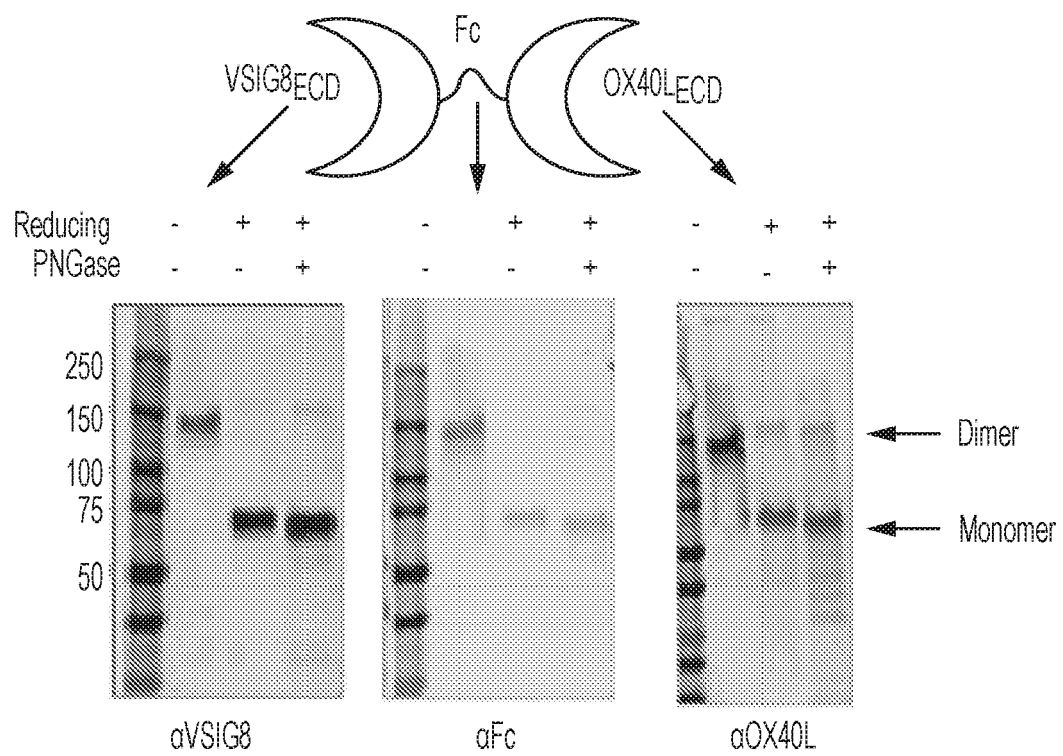

FIG. 8

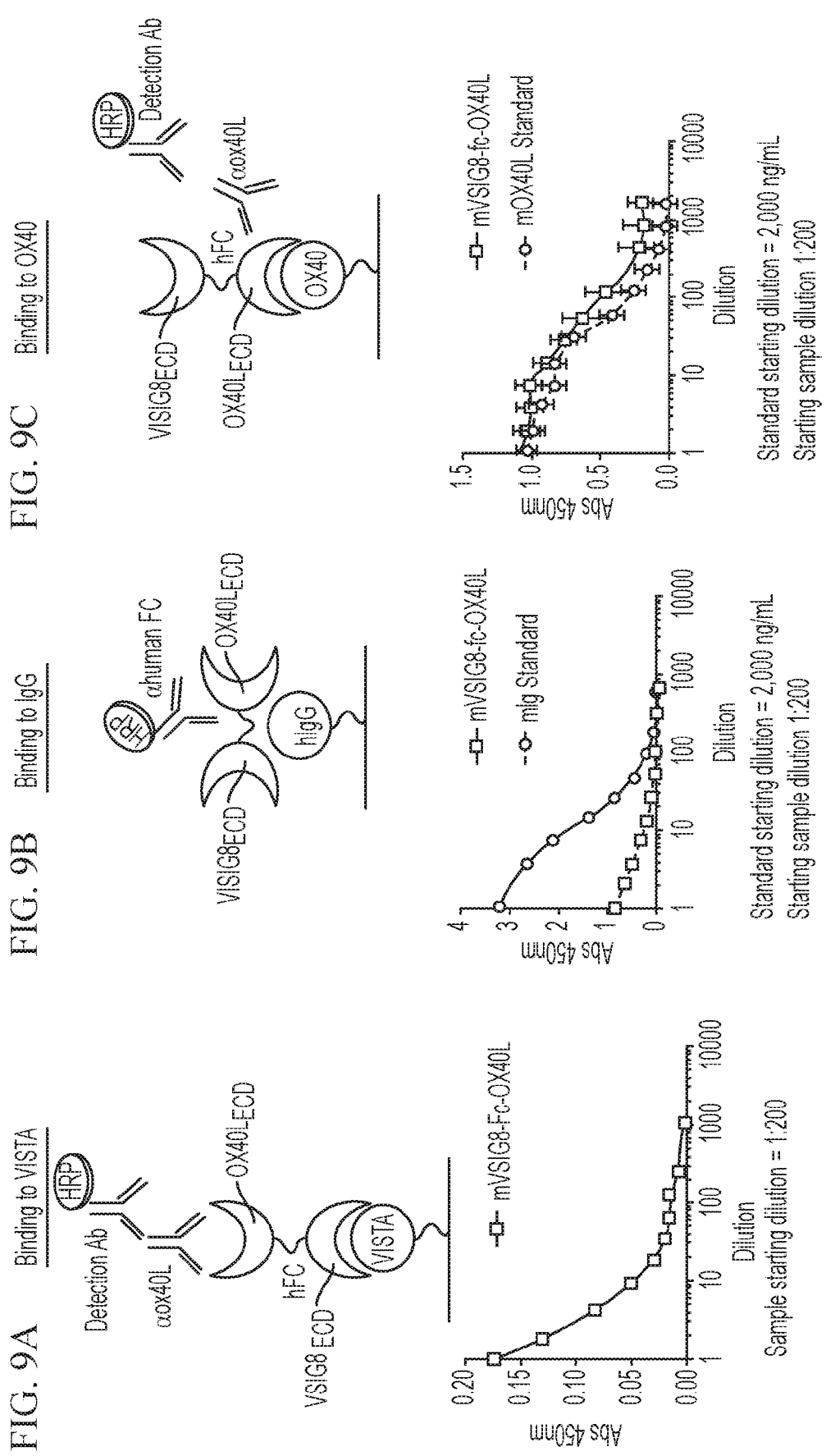

FIG. 10A

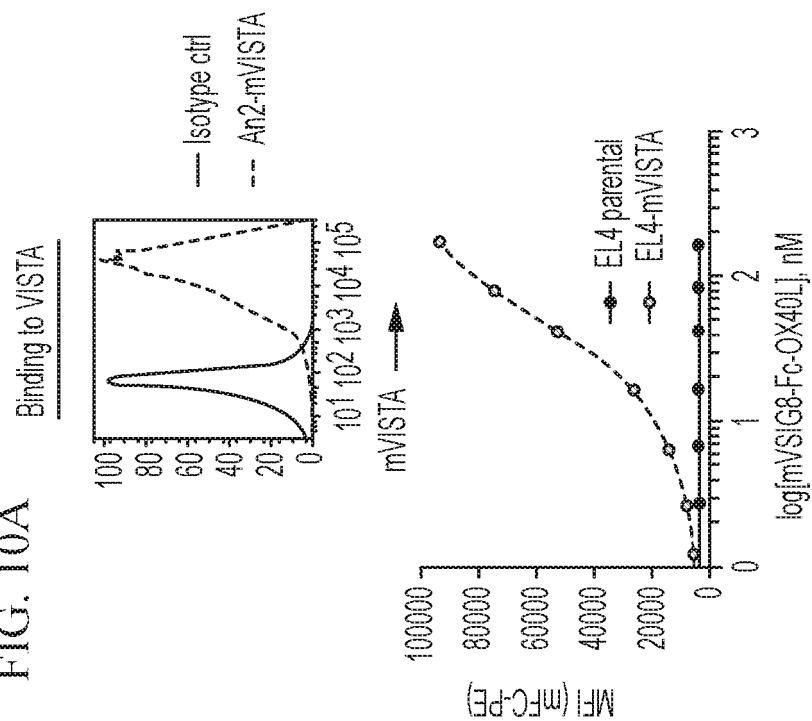

FIG. 10B

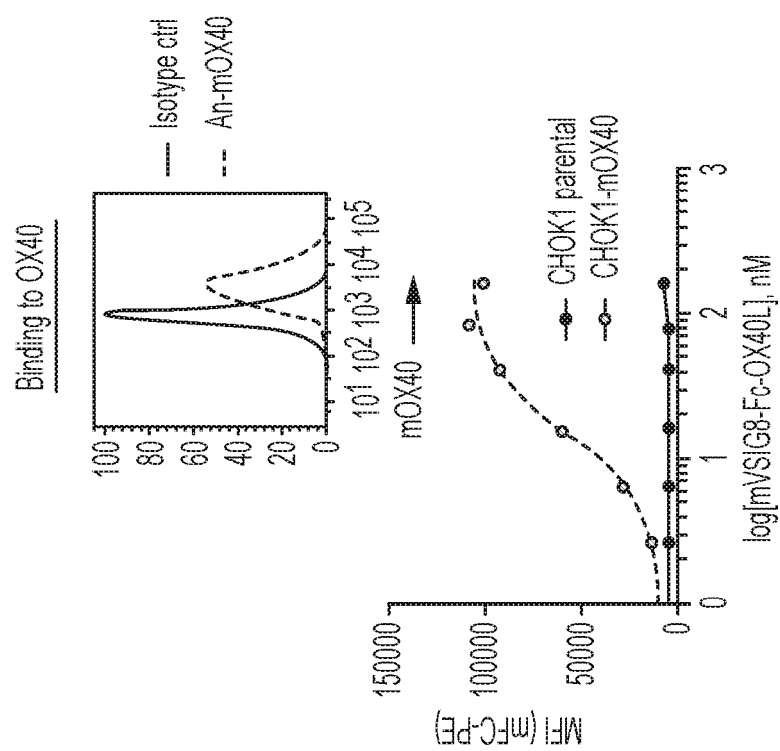

FIG. 11

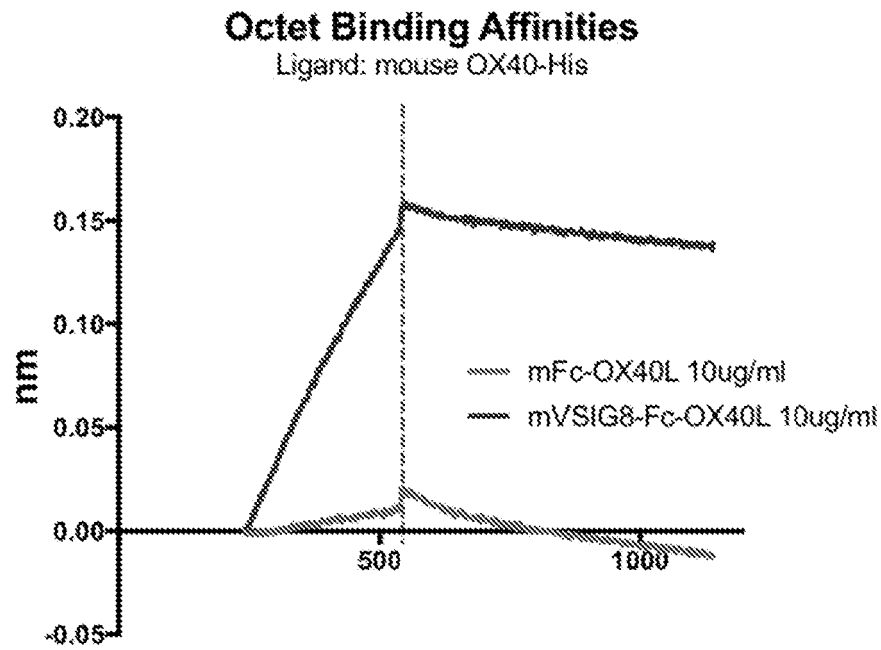

FIG. 12

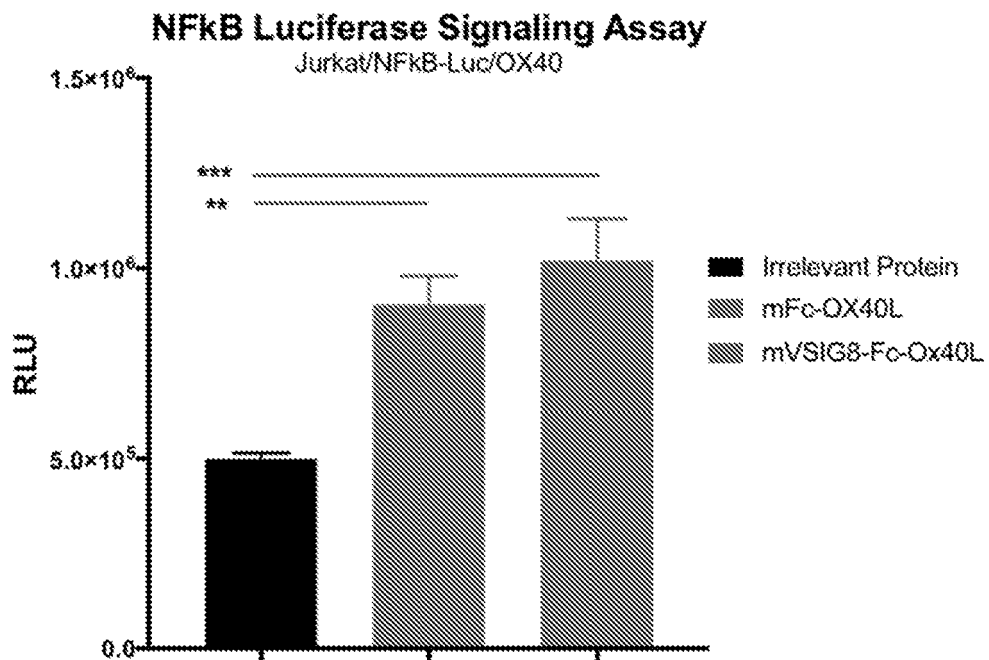

FIG. 13A

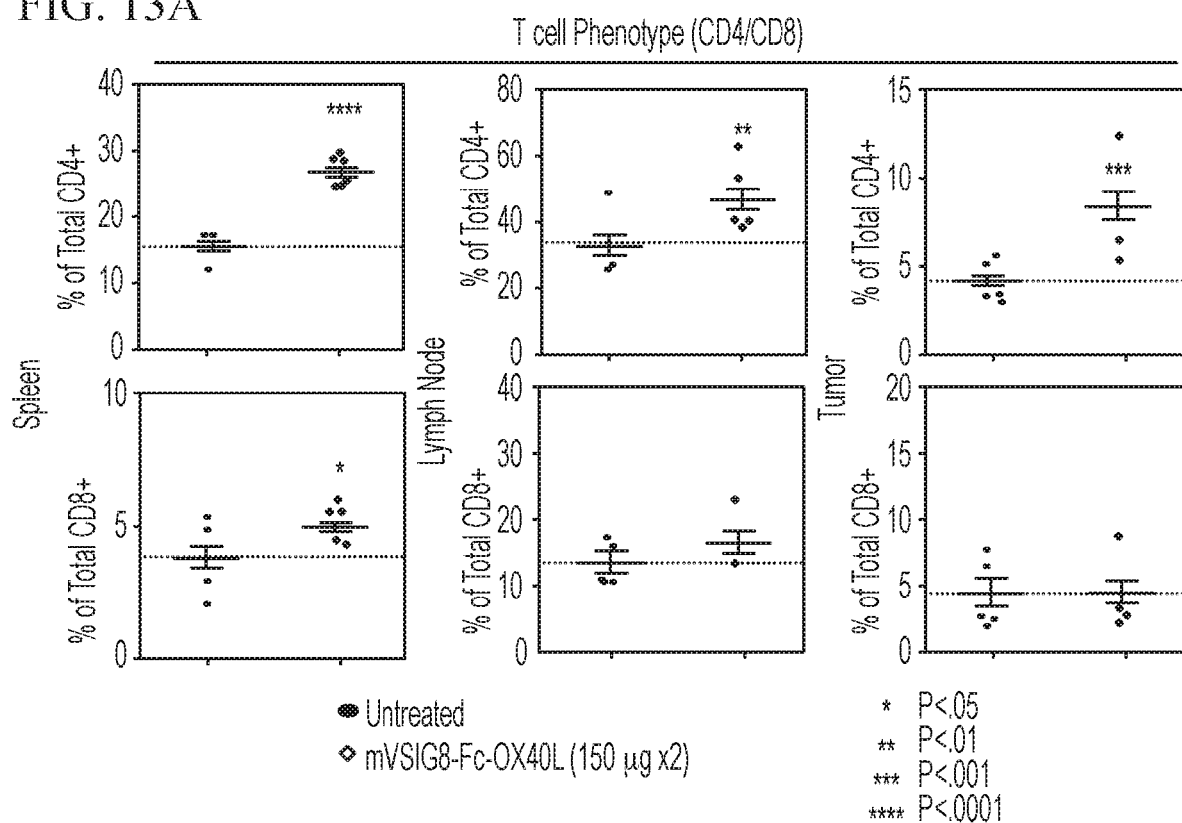

FIG. 13B

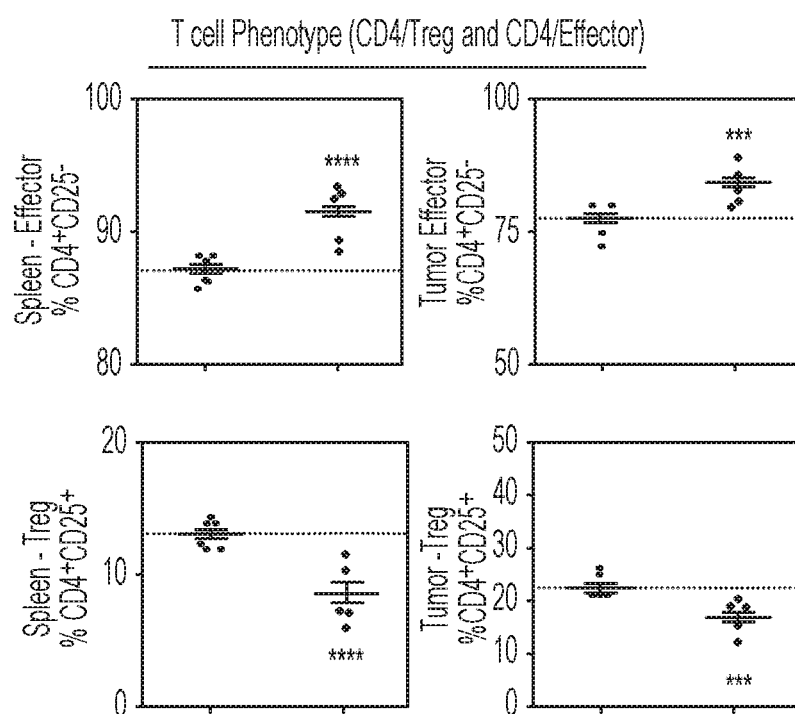

FIG. 13C

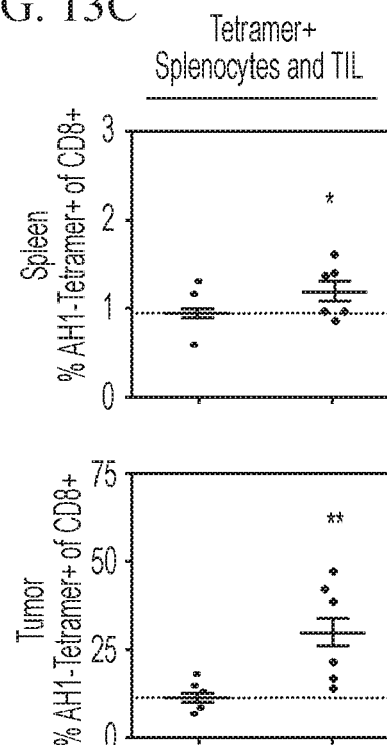

FIG. 14A

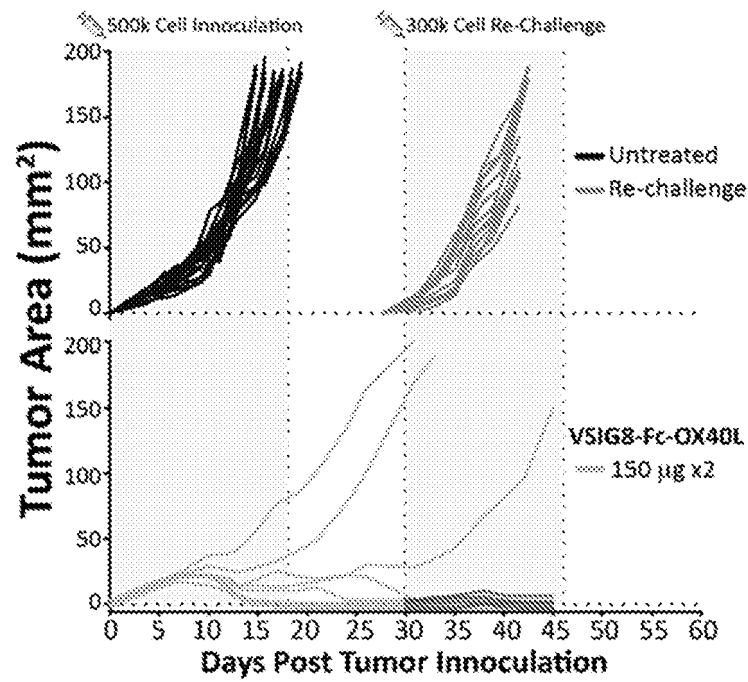

FIG. 14B

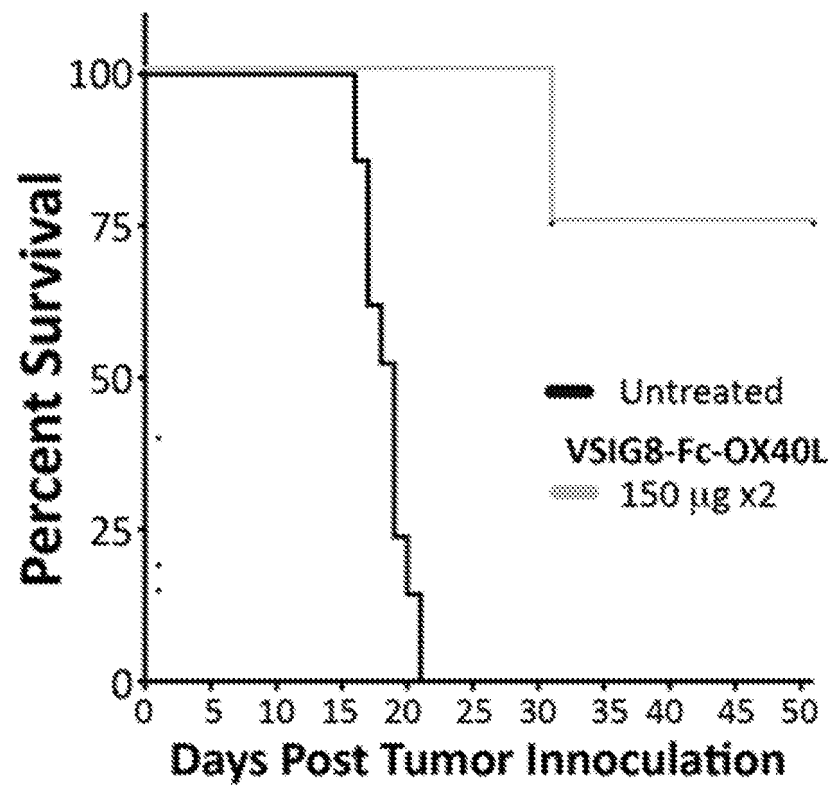

FIG. 14C

Group	Total, N	Short-Term, N (Immune Profiling)	Long-Term, N (Tumor Growth/Survival)	% Rejection (Primary Tumor)	% Rejection (Re-challenge)
Untreated	33	12	21	0.0	0.0
VSIG8-Fc-OX40L (150 μ g x2)	16	8	8	75.0	100

FIG. 15

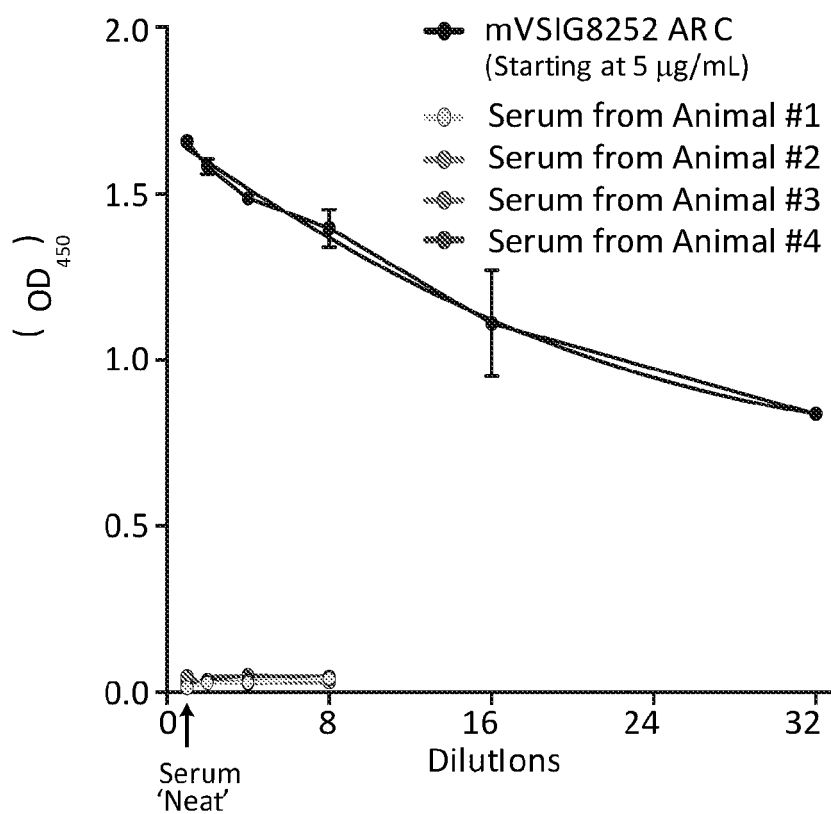

FIG. 16

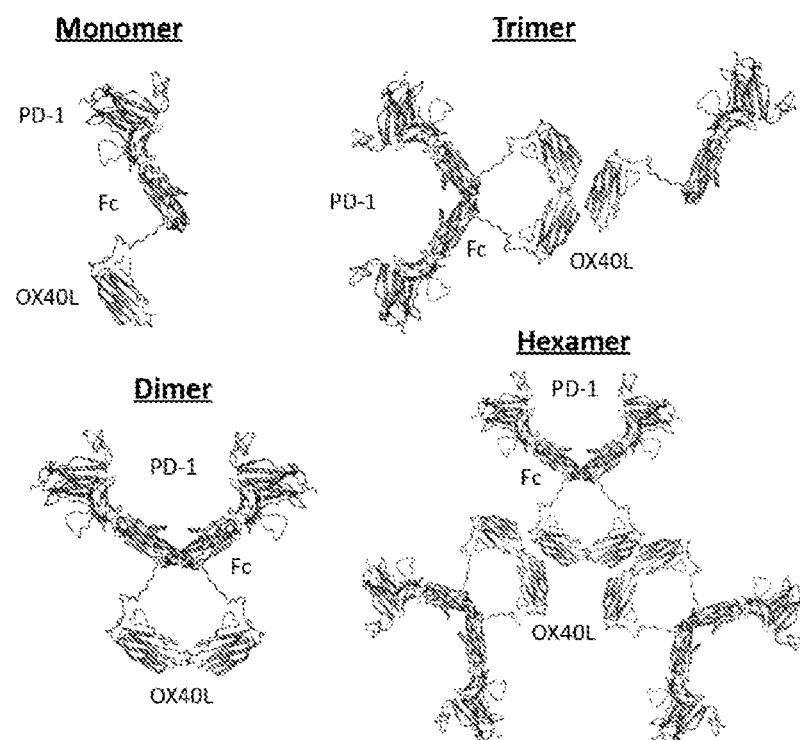

FIG. 17

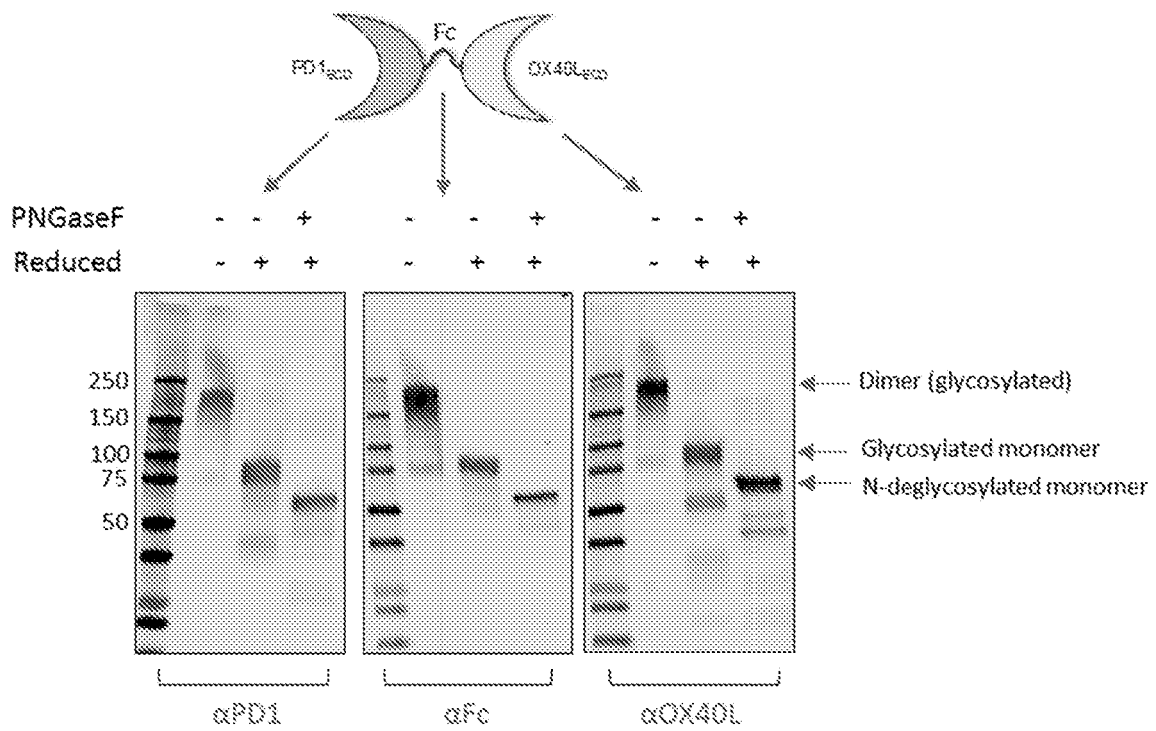

FIG. 18

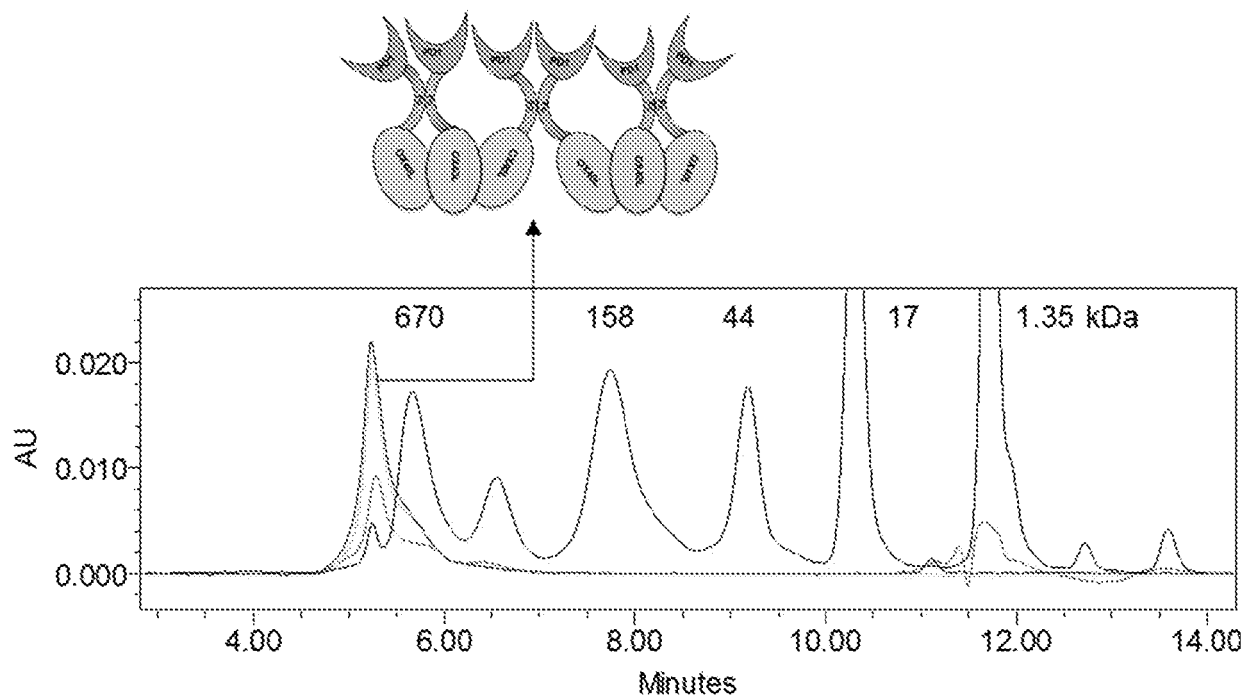

FIG. 19

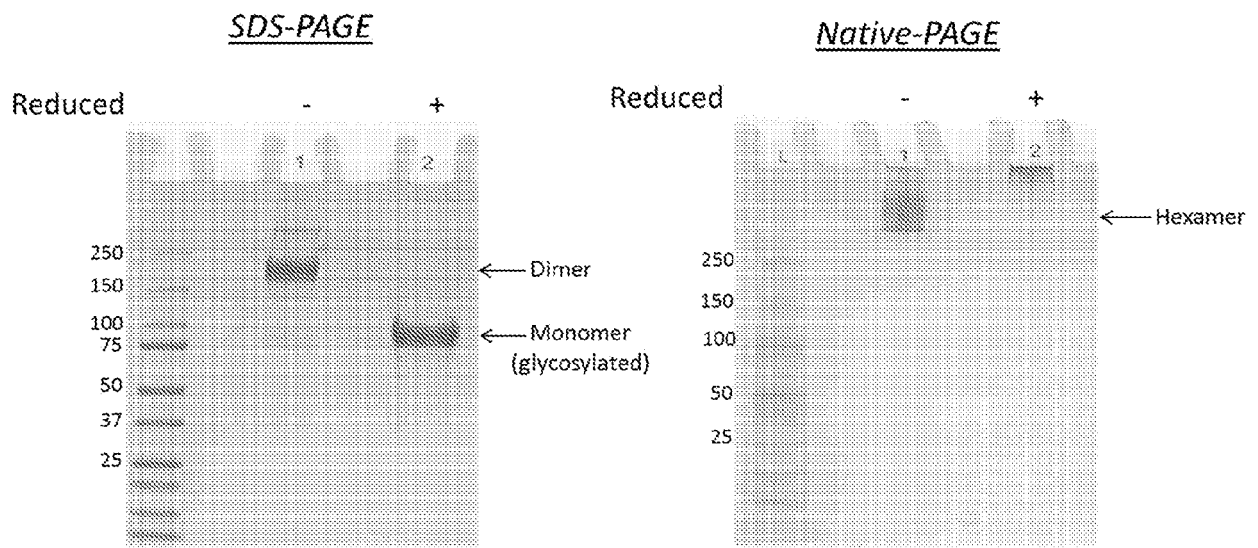
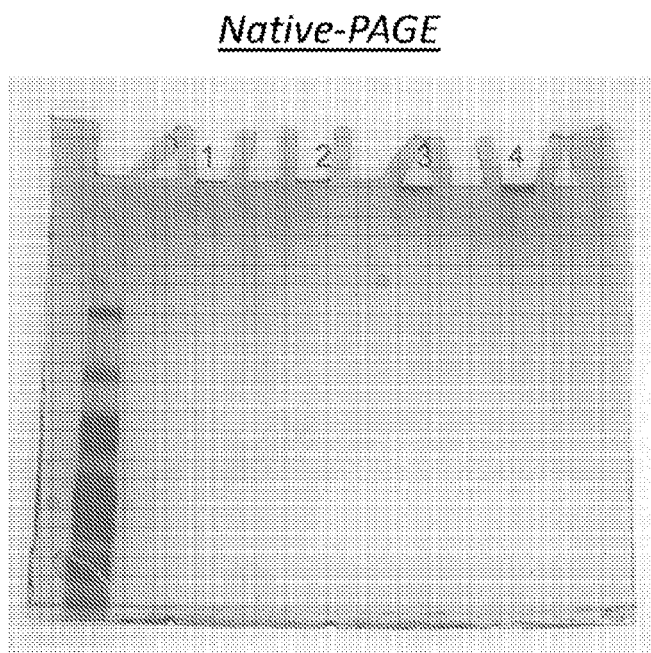

Figure 20



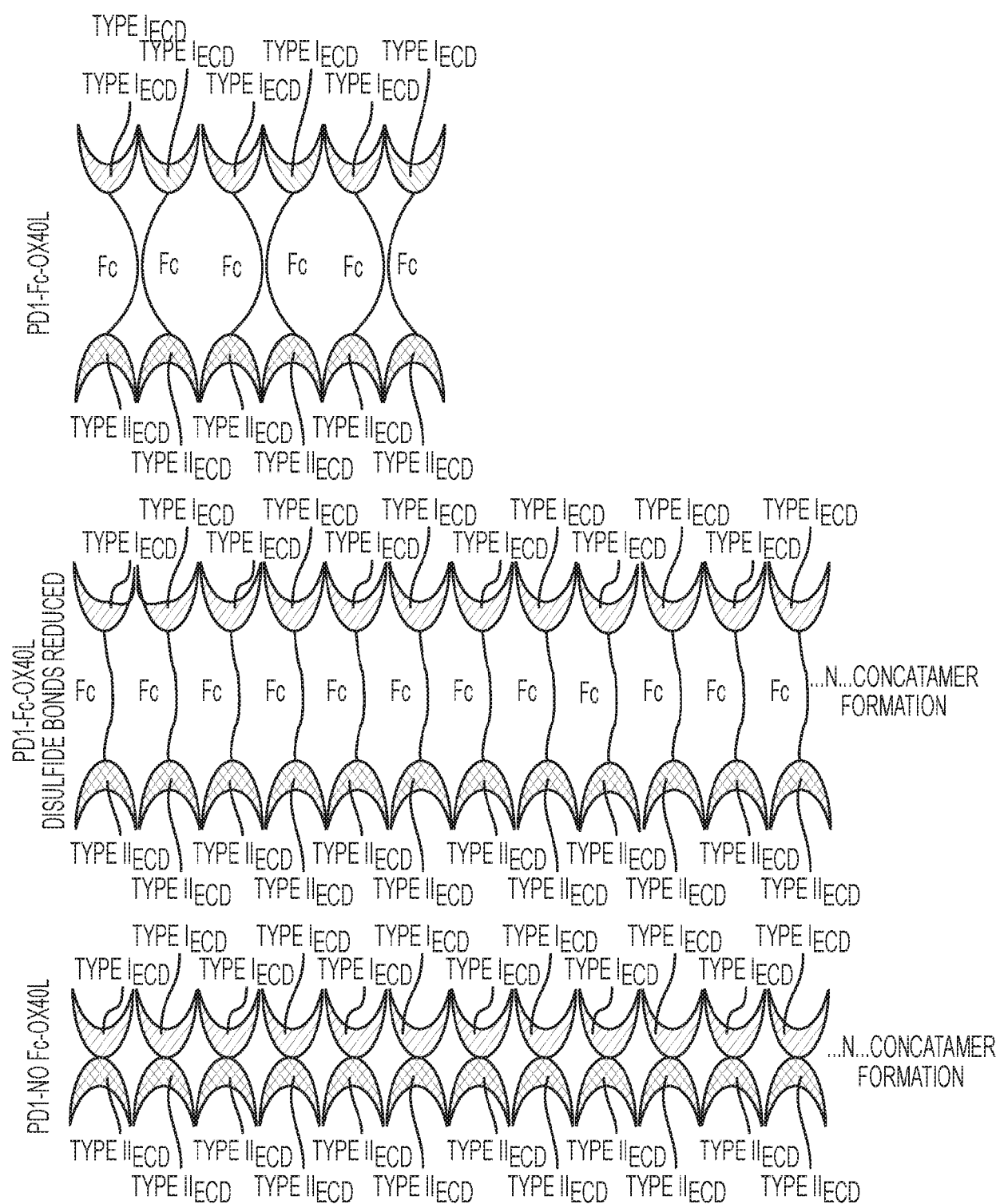

FIG. 21

Joining Linker 1	Fc	Joining Linker 2	Linker Module = Joining Linker 1 + Fc + Joining Linker 2
SKYGPPCPSCP (SEQ ID NO: 28)	APFLGGPSVFLFPPKPKDQLMISRTPEVTCVVDVSQE DPEVQFNWYVDGVEVHNAKTPREEQFNSTYRVVSVLTIV LHQDLGKEYCKVSSKGLPSSIEKTI SNATGQPREPQ VYTLPPSQEENTKNQVSLCLVKGFYPSDIAVEWESNGQ PENNYKTTTPVLDSDGSFFLYSRLTVDKSSWQEGNVFSC SVLHEALHNHYTQKSLSLGLK (SEQ ID NO: 25)	IEGRMD (SEQ ID NO: 31)	SKYGPPCPSCPAPFLGGPSVFLFPPKPKDQLMISRTPEVTCVVDVS QEDPEVQFNWYVDGVEVHNAKTPREEQFNSTYRVVSVLTIVLHQDWLS GKEYCKVSSKGLPSSIEKTI SNATGQPREPQVYTLPPSQEENTKNQV SLTCLVKGFYPSDIAVEWESNGQ PENNYKTTTPVLDSDGSFFLYSRLT VDKSSWQEGNVFSCSVLHEALHNHYTQKSLSLGLKIEGRMD (SEQ ID NO: 75)
SKYGPPCPSCP (SEQ ID NO: 28)	APFLGGPSVFLFPPKPKDQLMISRTPEVTCVVDVSQE DPEVQFNWYVDGVEVHNAKTPREEQFNSTYRVVSVLTIV PHSDWLSGKEYCKVSSKGLPSSIEKTI SNATGQPREPQ VYTLPPSQEENTKNQVSLCLVKGFYPSDIAVEWESNGQ PENNYKTTTPVLDSDGSFFLYSRLTVDKSSWQEGNVFSC SVLHEALHNHYTQKSLSLGLK (SEQ ID NO: 26)	IEGRMD (SEQ ID NO: 31)	SKYGPPCPSCPAPFLGGPSVFLFPPKPKDQLMISRTPEVTCVVDVS QEDPEVQFNWYVDGVEVHNAKTPREEQFNSTYRVVSVLTIVPHSDWLS GKEYCKVSSKGLPSSIEKTI SNATGQPREPQVYTLPPSQEENTKNQV SLTCLVKGFYPSDIAVEWESNGQ PENNYKTTTPVLDSDGSFFLYSRLT VDKSSWQEGNVFSCSVLHEALHNHYTQKSLSLGLKIEGRMD (SEQ ID NO: 76)
SKYGPPCPSCP (SEQ ID NO: 28)	APFLGGPSVFLFPPKPKDQLMISRTPEVTCVVDVSQE DPEVQFNWYVDGVEVHNAKTPREEQFNSTYRVVSVLTIV LHQDLGKEYCKVSSKGLPSSIEKTI SNATGQPREPQ VYTLPPSQEENTKNQVSLCLVKGFYPSDIAVEWESNGQ PENNYKTTTPVLDSDGSFFLYSRLTVDKSSWQEGNVFSC SVLHEALHNHYTQKSLSLGLK (SEQ ID NO: 27)	IEGRMD (SEQ ID NO: 31)	SKYGPPCPSCPAPFLGGPSVFLFPPKPKDQLMISRTPEVTCVVDVS QEDPEVQFNWYVDGVEVHNAKTPREEQFNSTYRVVSVLTIVLHQDWLS GKEYCKVSSKGLPSSIEKTI SNATGQPREPQVYTLPPSQEENTKNQV SLTCLVKGFYPSDIAVEWESNGQ PENNYKTTTPVLDSDGSFFLYSRLT VDKSSWQEGNVFSCSVLHEALHNHYTQKSLSLGLKIEGRMD (SEQ ID NO: 77)

FIG. 22

SKYGPPCPPCP (SEQ ID NO: 29)	<p>APFLGGPSVFLFPPKPKDQLMISRTPEVTCVVDVSQE DPEVQFNWYVDGVEVHNATKPREQFNSTYRVSVLT LHQDLSGKEYCKVSSKGLPSSIEKTISNATGQPREPQ VYTLPPSQEEMTKNQSLTCLVKGFYPSDIAVWESNGQ PENNYKTTTPVLSDSGSFYSLRTVCKSSWQEGNVFSC SVMHEALHNHYTQKSLSLGLK (SEQ ID NO: 25)</p>	IEGRMD (SEQ ID NO: 31)	<p>SKYGPPCPPCPAPEFLGGPSVFLFPPKPKDQLMISRTPEVTCVVDVS QEDPEVQFNWYVDGVEVHNATKPREQFNSTYRVSVLTVLHQDWLS GKEYCKVSSKGLPSSIEKTISNATGQPREPQVYTLPPSQEEMTKNQ SLTCLVKGFYPSDIAVWESNGQPENNYKTTTPVLSDSGSFYSLRT VDKSSWQEGNVFSCSVMHEALHNHYTQKSLSLGLKIEGRMD (SEQ ID NO: 78)</p>
SKYGPPCPPCP (SEQ ID NO: 29)	<p>APFLGGPSVFLFPPKPKDQLMISRTPEVTCVVDVSQE DPEVQFNWYVDGVEVHNATKPREQFNSTYRVSVLT PHSDLSGKEYCKVSSKGLPSSIEKTISNATGQPREPQ VYTLPPSQEEMTKNQSLTCLVKGFYPSDIAVWESNGQ PENNYKTTTPVLSDSGSFYSLRTVCKSSWQEGNVFSC SVLHEALHNHYTQKSLSLGLK (SEQ ID NO: 26)</p>	IEGRM (SEQ ID NO: 31)	<p>SKYGPPCPPCPAPEFLGGPSVFLFPPKPKDQLMISRTPEVTCVVDVS QEDPEVQFNWYVDGVEVHNATKPREQFNSTYRVSVLTTPHSDWLS GKEYCKVSSKGLPSSIEKTISNATGQPREPQVYTLPPSQEEMTKNQ SLTCLVKGFYPSDIAVWESNGQPENNYKTTTPVLSDSGSFYSLRT VDKSSWQEGNVFSCSVLHEALHNHYTQKSLSLGLKIEGRMD (SEQ ID NO: 79)</p>
SKYGPPCPPCP (SEQ ID NO: 29)	<p>APFLGGPSVFLFPPKPKDQLMISRTPEVTCVVDVSQE DPEVQFNWYVDGVEVHNATKPREQFNSTYRVSVLT LHQDLSGKEYCKVSSKGLPSSIEKTISNATGQPREPQ VYTLPPSQEEMTKNQSLTCLVKGFYPSDIAVWESNGQ PENNYKTTTPVLSDSGSFYSLRTVCKSRWQEGNVFSC SVLHEALHNHYTQKSLSLGLK (SEQ ID NO: 27)</p>	IEGRMD (SEQ ID NO: 31)	<p>SKYGPPCPPCPAPEFLGGPSVFLFPPKPKDQLMISRTPEVTCVVDVS QEDPEVQFNWYVDGVEVHNATKPREQFNSTYRVSVLTVLHQDWLS GKEYCKVSSKGLPSSIEKTISNATGQPREPQVYTLPPSQEEMTKNQ SLTCLVKGFYPSDIAVWESNGQPENNYKTTTPVLSDSGSFYSLRT VDKSRWQEGNVFSCSVLHEALHNHYTQKSLSLGLKIEGRMD (SEQ ID NO: 80)</p>

FIG. 22 (Continued)

REFERENCES CITED IN THE DESCRIPTION

This list of references cited by the applicant is for the reader's convenience only. It does not form part of the European patent document. Even though great care has been taken in compiling the references, errors or omissions cannot be excluded and the EPO disclaims all liability in this regard.

Patent documents cited in the description

- US 2018326008 A [0003]
- US 2016159927 A [0003]
- US 7083784 B [0048]
- US 5698155 A [0122]
- US 3845770 A [0138]
- US 3916899 A [0138]
- US 3536809 A [0138]
- US 3598123 A [0138]
- US 4008719 A [0138]
- US 5674533 A [0138]
- US 5059595 A [0138]
- US 5591767 A [0138]
- US 5120548 A [0138]
- US 5073543 A [0138]
- US 5639476 A [0138]
- US 5354556 A [0138]
- US 5733556 A [0138]
- US 5989910 A [0147]
- US 5935934 A [0147]
- US 6015709 A [0147]
- US 6004941 A [0147]
- US 62464002 [0168] [0182]
- US 62464002 B [0207]

Non-patent literature cited in the description

- CHICHILI et al. *Protein Sci.*, 2013, vol. 22 (2), 153-167 [0039]
- CHEN et al. *Adv Drug Deliv Rev*, 2013, vol. 65 (10), 1357-1369 [0039]
- CRASTO. *Protein Eng*, 2000, vol. 13 (5), 309-312 [0039]
- SHIN et al. *Immunological Reviews*, 1992, vol. 130, 87 [0043]
- KABAT et al. *Sequences of Proteins of Immunological Interest*. Public Health Service, 1991 [0045]
- KABAT et al. *Sequences of Proteins of Immunological Interest*. Public Health Service, National Institutes of Health, 1991 [0046] [0047]
- ROBBIE et al. *Antimicrobial Agents and Chemotherapy*, 2013, vol. 57 (12), 6147-6153 [0048]
- DALL'ACQUA et al. *JBC*, 2006, vol. 281 (33), 23514-24 [0048]
- DALL'ACQUA et al. *Journal of Immunology*, 2002, vol. 169, 5171-80 [0048]
- KO et al. *Nature*, 2014, vol. 514, 642-645 [0048]
- GREVYS et al. *Journal of Immunology*, 2015, vol. 194 (11), 5497-508 [0048]
- AGNEW. *Chem. Intl. Ed. Engl.*, 1994, vol. 33, 183-186 [0111]
- *Journal of Pharmaceutical Science*, 1977, vol. 66, 2-19 [0117]
- *The Handbook of Pharmaceutical Salts; Properties, Selection, and Use*. Verlag, 2002 [0117]
- *BioDrugs*, 2015, vol. 29, 215-239 [0121]
- *Remington's Pharmaceutical Sciences*. 1995, 1447-1676 [0122]
- LANGER. *Science*, 1990, vol. 249, 1527-1533 [0137] [0140]
- TREAT et al. *Liposomes in the Therapy of Infectious Disease and Cancer*. Liss, 1989, 353-365 [0137]
- *Medical Applications of Controlled Release*. CRC Press, 1974 [0139]
- *Controlled Drug Bioavailability, Drug Product Design and Performance*. Wiley, 1984 [0139]
- RANGER ; PEPPAS. *J. Macromol. Sci. Rev. Macromol. Chem.* 1983, vol. 23, 61 [0139]
- LEVY et al. *Science*, 1985, vol. 228, 190 [0139]
- DURING et al. *Ann. Neurol*, 1989, vol. 25, 351 [0139]
- HOWARD et al. *J. Neurosurg*, 1989, vol. 71, 105 [0139]
- GOODSON. *Medical Applications of Controlled Release*, 1984, vol. 2, 115-138 [0140]
- MAKRIDES. *Microbiol Rev*, 1996, vol. 60, 512-538 [0144]
- HUYNH et al. *DNA Cloning Techniques*, Vol. I: A Practical Approach. IRL Press, 1984, 49-78 [0144]
- STUDIER et al. *Methods Enzymol*, 1990, vol. 185, 60-89 [0144]
- WILLIAMS et al. *Cancer Res*, 1989, vol. 49, 2735-42 [0144]
- TAYLOR et al. *Mol Cell Biol*, 1990, vol. 10, 165-75 [0144]
- WU et al. *J. Biol. Chem.*, 1987, vol. 262, 4429-4432 [0152]
- WAGNER et al. *Proc. Natl. Acad. Sci. USA*, 1990, vol. 87, 3410-3414 [0152]
- NUNES-DUBY et al. *Nucleic Acids Res.*, 1998, vol. 26, 391-406 [0153]
- SADWOSKI. *J. Bacteriol*, 1986, vol. 165, 341-357 [0153]
- BESTOR. *Cell*, 2005, vol. 122 (3), 322-325 [0153]

- **PLASTERK et al.** *TIG*, 1999, vol. 15, 326-332 [0153]
- **KOOTSTRA et al.** *Ann. Rev. Pharm. Toxicol.*, 2003, vol. 43, 413-439 [0153]
- **STERNBERG ; HAMILTON.** *J. Mol. Biol.*, 1981, vol. 150, 467-486 [0153]
- **NASH.** *Nature*, 1974, vol. 247, 543-545 [0153]
- **BROACH et al.** *Cell*, 1982, vol. 29, 227-234 [0153]
- **MATSUZAKI et al.** *J. Bacteriology*, 1990, vol. 172, 610-618 [0153]
- **GROTH et al.** *J. Mol. Biol*, 2004, vol. 335, 667-678 [0153]
- **KOOTSTRA et al.** *Ann. Rev. Pharm. Toxicol*, 2003, vol. 43, 413-439 [0153]
- **LUNDSTROM.** *Trends Biotechnol*, 2003, vol. 21 (1 17), 122 [0154]
- **KRIEGLER.** *Gene Transfer and Expression: A Laboratory Manual.* Freeman & Co, 1990 [0156]
- **GRAHAM et al.** *J Gen Virol*, 1977, vol. 36, 59 [0156]
- **CHO ; URLAUB ; CHASIN.** *Proc Natl Acad Sci USA*, 1980, vol. 77, 4216 [0156]
- **MATHER.** *Biol Reprod*, 1980, vol. 23, 243-251 [0156]