



(12) **EUROPEAN PATENT APPLICATION**

(88) Date of publication A3:
27.05.2020 Bulletin 2020/22

(51) Int Cl.:
F01C 19/00 (2006.01) **F01C 21/00** (2006.01)
F01C 21/02 (2006.01) **F04C 18/02** (2006.01)
F04C 27/00 (2006.01) **F04C 29/02** (2006.01)
F04C 29/04 (2006.01)

(43) Date of publication A2:
05.02.2020 Bulletin 2020/06

(21) Application number: **19189778.4**

(22) Date of filing: **02.08.2019**

(84) Designated Contracting States:
AL AT BE BG CH CY CZ DE DK EE ES FI FR GB GR HR HU IE IS IT LI LT LU LV MC MK MT NL NO PL PT RO RS SE SI SK SM TR
Designated Extension States:
BA ME
Designated Validation States:
KH MA MD TN

- **CHOI, Yongkyu**
08592 Seoul (KR)
- **PARK, Kyoungjun**
08592 Seoul (KR)
- **LEE, Byeongchul**
08592 Seoul (KR)
- **KIM, Jehoon**
08592 Seoul (KR)
- **BAE, Chuljig**
08592 Seoul (KR)
- **JANG, Kitae**
08592 Seoul (KR)

(30) Priority: **03.08.2018 KR 20180090941**
03.08.2018 KR 20180090942

(71) Applicant: **LG ELECTRONICS INC.**
Yeongdeungpo-Gu
Seoul 07336 (KR)

(74) Representative: **Vossius & Partner**
Patentanwälte Rechtsanwälte mbB
Siebertstrasse 3
81675 München (DE)

(72) Inventors:
• **HER, Jongtae**
08592 Seoul (KR)

(54) **MOTOR-OPERATED COMPRESSOR**

(57) A motor-operated compressor according to the present disclosure includes a first scroll performing an orbiting motion, a second scroll coupled to the first scroll to form a compression chamber with the first scroll and radially supporting a rotation shaft, a main housing coupled to the second scroll outside the second scroll, and coupled with a driving motor to form a motor chamber, the main housing including an opened end at one side of the motor chamber, a frame portion formed at another side of the motor chamber to axially support the second scroll, and a first bearing portion formed through the frame portion so that the rotation shaft is inserted there-through to be radially supported, and an inverter housing coupled to the opened end of the main housing to seal the motor chamber, whereby a main frame can be easily formed and a compressor fabrication process can be simplified.

FIG. 2

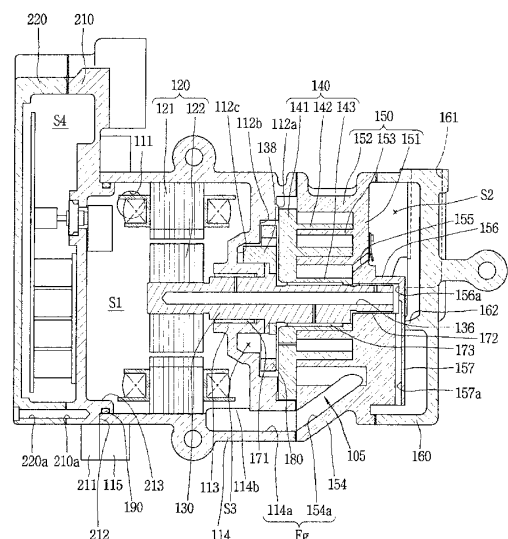



EUROPEAN SEARCH REPORT

 Application Number
 EP 19 18 9778

5

10

15

20

25

30

35

40

45

50

55

DOCUMENTS CONSIDERED TO BE RELEVANT			
Category	Citation of document with indication, where appropriate, of relevant passages	Relevant to claim	CLASSIFICATION OF THE APPLICATION (IPC)
X	WO 2012/156010 A1 (VALEO JAPAN CO LTD [JP]; GUITARI IMED [FR] ET AL.) 22 November 2012 (2012-11-22)	1,3,9-13	INV. F01C19/00 F01C21/00 F01C21/02 F04C18/02 F04C27/00 F04C29/02 F04C29/04
A	* the whole document * * figures 1,3,5 * * page 5, line 12 - line 39 * * page 7, line 15 - page 8, line 3 *	2	
X	DE 11 2016 004778 T5 (MITSUBISHI HEAVY IND THERMAL SYSTEMS LTD [JP]) 28 June 2018 (2018-06-28)	1,3,9-13	
A	* the whole document * * figure 1 * * paragraph [0021] - paragraph [0027] *	2	
X	US 2011/200466 A1 (VANBRITSON TIMOTHY RAYMOND [US] ET AL) 18 August 2011 (2011-08-18)	1,3,9-13	
	* the whole document * * figures 3,5 * * column 17 - column 25 * * claim 1 *		TECHNICAL FIELDS SEARCHED (IPC)
X	KR 2013 0011646 A (HALLA CLIMATE CONTROL CORP [KR]) 30 January 2013 (2013-01-30)	1,3,9-13	F01C F04C
A	* abstract * * figure 3 *	2	
A	US 5 152 682 A (MOROZUMI NAOYA [JP] ET AL) 6 October 1992 (1992-10-06)	1,4-8	
	* the whole document * * figure 3 * * column 5, line 59 - column 6, line 20 *		
	----- -/--		
The present search report has been drawn up for all claims			
Place of search Munich		Date of completion of the search 17 April 2020	Examiner Sbresny, Heiko
CATEGORY OF CITED DOCUMENTS X : particularly relevant if taken alone Y : particularly relevant if combined with another document of the same category A : technological background O : non-written disclosure P : intermediate document		T : theory or principle underlying the invention E : earlier patent document, but published on, or after the filing date D : document cited in the application L : document cited for other reasons ----- & : member of the same patent family, corresponding document	

EPO FORM 1503 03.82 (P04C01)



EUROPEAN SEARCH REPORT

 Application Number
 EP 19 18 9778

5

10

15

20

25

30

35

40

45

50

55

DOCUMENTS CONSIDERED TO BE RELEVANT			
Category	Citation of document with indication, where appropriate, of relevant passages	Relevant to claim	CLASSIFICATION OF THE APPLICATION (IPC)
A	US 2016/040673 A1 (LEE KANGWOOK [KR] ET AL) 11 February 2016 (2016-02-11) * the whole document * * figures 1,2 * * paragraph [0025] - paragraph [0030] * -----	1,4-8	
A	US 2011/116947 A1 (YI JEAWOONG [KR] ET AL) 19 May 2011 (2011-05-19) * the whole document * * figure 2 * * paragraph [0071] - paragraph [0072] * -----	1,9-15	
A	DE 11 2014 003253 T5 (SANDEN HOLDINGS CORP [JP]) 31 March 2016 (2016-03-31) * the whole document * * figures 2-4 * * paragraph [0024] - paragraph [0025] * * paragraph [0030] - paragraph [0033] * -----	1,9-15	
A	US 2017/276136 A1 (KINOSHITA YUSUKE [JP] ET AL) 28 September 2017 (2017-09-28) * the whole document * * figure 4 * * paragraph [0035] - paragraph [0041] * * paragraph [0051] - paragraph [0056] * -----	1,9-15	
The present search report has been drawn up for all claims			TECHNICAL FIELDS SEARCHED (IPC)
Place of search Munich		Date of completion of the search 17 April 2020	Examiner Sbresny, Heiko
CATEGORY OF CITED DOCUMENTS X : particularly relevant if taken alone Y : particularly relevant if combined with another document of the same category A : technological background O : non-written disclosure P : intermediate document T : theory or principle underlying the invention E : earlier patent document, but published on, or after the filing date D : document cited in the application L : document cited for other reasons & : member of the same patent family, corresponding document			

EPO FORM 1503 03.82 (P04C01)



Application Number

EP 19 18 9778

CLAIMS INCURRING FEES

The present European patent application comprised at the time of filing claims for which payment was due.

☐ Only part of the claims have been paid within the prescribed time limit. The present European search report has been drawn up for those claims for which no payment was due and for those claims for which claims fees have been paid, namely claim(s):

☐ No claims fees have been paid within the prescribed time limit. The present European search report has been drawn up for those claims for which no payment was due.

LACK OF UNITY OF INVENTION

The Search Division considers that the present European patent application does not comply with the requirements of unity of invention and relates to several inventions or groups of inventions, namely:

see sheet B

☒ All further search fees have been paid within the fixed time limit. The present European search report has been drawn up for all claims.

☐ As all searchable claims could be searched without effort justifying an additional fee, the Search Division did not invite payment of any additional fee.

☐ Only part of the further search fees have been paid within the fixed time limit. The present European search report has been drawn up for those parts of the European patent application which relate to the inventions in respect of which search fees have been paid, namely claims:

☐ None of the further search fees have been paid within the fixed time limit. The present European search report has been drawn up for those parts of the European patent application which relate to the invention first mentioned in the claims, namely claims:

☐ The present supplementary European search report has been drawn up for those parts of the European patent application which relate to the invention first mentioned in the claims (Rule 164 (1) EPC).

**LACK OF UNITY OF INVENTION
SHEET B**

Application Number

EP 19 18 9778

The Search Division considers that the present European patent application does not comply with the requirements of unity of invention and relates to several inventions or groups of inventions, namely:

1. claims: 2, 3(completely); 1, 9-13(partially)

Motor-operated compressor with a main housing and an inverter housing coupled to each other and a suction passage.

2. claims: 4-8(completely); 1(partially)

Motor-operated compressor with a main housing and an inverter housing coupled to each other and a hollow shaft for providing lubricant.

3. claims: 14, 15(completely); 1, 9-13(partially)

Motor-operated compressor with a main housing and an inverter housing coupled to each other and a a sealing member.

**ANNEX TO THE EUROPEAN SEARCH REPORT
ON EUROPEAN PATENT APPLICATION NO.**

EP 19 18 9778

5

This annex lists the patent family members relating to the patent documents cited in the above-mentioned European search report. The members are as contained in the European Patent Office EDP file on
The European Patent Office is in no way liable for these particulars which are merely given for the purpose of information.

17-04-2020

10

15

20

25

30

35

40

45

50

55

Patent document cited in search report	Publication date	Patent family member(s)	Publication date
WO 2012156010 A1	22-11-2012	CN 103703249 A	02-04-2014
		EP 2710265 A1	26-03-2014
		FR 2975447 A1	23-11-2012
		WO 2012156010 A1	22-11-2012
DE 112016004778 T5	28-06-2018	CN 108377665 A	07-08-2018
		DE 112016004778 T5	28-06-2018
		JP 6584911 B2	02-10-2019
		JP 2017079515 A	27-04-2017
		US 2018281565 A1	04-10-2018
		WO 2017068848 A1	27-04-2017
US 2011200466 A1	18-08-2011	DE 102011000385 A1	18-08-2011
		US 2011200466 A1	18-08-2011
KR 20130011646 A	30-01-2013	NONE	
US 5152682 A	06-10-1992	NONE	
US 2016040673 A1	11-02-2016	CN 105370570 A	02-03-2016
		KR 20160017539 A	16-02-2016
		US 2016040673 A1	11-02-2016
US 2011116947 A1	19-05-2011	CN 102072168 A	25-05-2011
		DE 102010036935 A1	26-05-2011
		JP 2011106439 A	02-06-2011
		KR 20110055280 A	25-05-2011
		US 2011116947 A1	19-05-2011
DE 112014003253 T5	31-03-2016	CN 105431633 A	23-03-2016
		DE 112014003253 T5	31-03-2016
		JP 6258615 B2	10-01-2018
		JP 2015017577 A	29-01-2015
		US 2016190894 A1	30-06-2016
		WO 2015005413 A1	15-01-2015
US 2017276136 A1	28-09-2017	DE 102017106242 A1	28-09-2017
		JP 6387997 B2	12-09-2018
		JP 2017180137 A	05-10-2017
		KR 20170113153 A	12-10-2017
		US 2017276136 A1	28-09-2017

EPO FORM P0459

For more details about this annex : see Official Journal of the European Patent Office, No. 12/82