



(12) **EUROPEAN PATENT APPLICATION**

(43) Date of publication:
05.02.2020 Bulletin 2020/06

(51) Int Cl.:
F02C 6/08 (2006.01) F02C 7/18 (2006.01)

(21) Application number: **19189477.3**

(22) Date of filing: **31.07.2019**

(84) Designated Contracting States:
AL AT BE BG CH CY CZ DE DK EE ES FI FR GB GR HR HU IE IS IT LI LT LU LV MC MK MT NL NO PL PT RO RS SE SI SK SM TR
Designated Extension States:
BA ME
Designated Validation States:
KH MA MD TN

(71) Applicant: **United Technologies Corporation**
Farmington, CT 06032 (US)

(72) Inventor: **TURNEY, Joseph**
Amston, CT Connecticut 06231 (US)

(74) Representative: **Dehns**
St. Bride's House
10 Salisbury Square
London EC4Y 8JD (GB)

(30) Priority: **31.07.2018 US 201816050409**

(54) **INTERCOOLED COOLING AIR WITH SELECTIVE PRESSURE DUMP**

(57) A gas turbine engine (101) includes a main compressor section (102) having a downstream most location (104), and a turbine section (108), with both the main compressor section (102) and the turbine section (108) housing rotatable components. A first tap (110) taps air compressed by the main compressor section (102) at an upstream location upstream of the downstream most location (104). The first tap (110) passes through a heat exchanger (112) and to a cooling compressor (114). Air downstream of the cooling compressor (114) is selec-

tively connected to reach at least one of the rotatable components. The cooling compressor (114) is connected to rotate at a speed proportional to a rotational speed in one of the main compressor section (102) and the turbine section (108). A valve system (128, 130) includes a check valve (130) for selectively blocking flow downstream of the cooling compressor (114) from reaching the at least one rotatable component. A dump valve (128) selectively dumps air downstream of the cooling compressor (114).

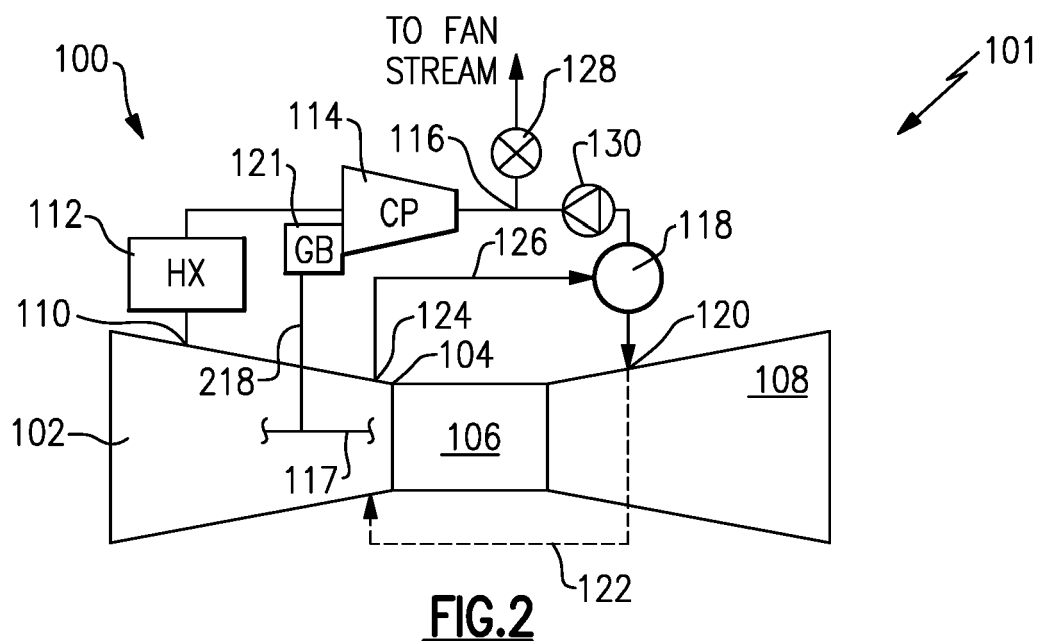

Description

BACKGROUND

[0001] This application relates to a control for selectively dumping air downstream of a cooling compressor in an intercooled cooling air system.

[0002] Gas turbine engines are known and typically include a fan delivering air into a bypass duct as propulsion air. Air is also delivered into a compressor where it is mixed with fuel and ignited. Products of this combustion pass downstream over turbine rotors, driving them to rotate.

[0003] It is known to provide cooling air to several areas within the gas turbine engine. As examples, the downstream portions of the compressor section and the more upstream portions of the turbine section experience high heat loads. Thus, it is known to provide cooling air.

[0004] Gas turbine engines have historically driven a low pressure compressor and a fan at a common speed with a single turbine. More recently, it has been proposed to incorporate a gear reduction between the low pressure compressor and the fan. This allows an increase in a bypass ratio, where the portion of air delivered into the bypass duct is propulsion air compared to the air delivered into the compressor. With such a change, the air being delivered into the compressor must be utilized efficiently.

[0005] In addition, the overall efficiency of all types of gas turbine engines is becoming an increasingly important matter of design. Fuel prices are rising and, thus, any efficiency improvement is important.

SUMMARY

[0006] A gas turbine engine according to one disclosed non-limiting embodiment includes a main compressor section having a downstream most location, and a turbine section, with both the main compressor section and the turbine section housing rotatable components. A first tap taps air compressed by the main compressor section at an upstream location upstream of the downstream most location. The first tap passes through a heat exchanger, and to a cooling compressor. Air downstream of the cooling compressor is selectively connected to reach at least one of the rotatable components. The cooling compressor is connected to rotate at a speed proportional to a rotational speed in one of the main compressor section and the turbine section. A valve system includes a check valve for selectively blocking flow downstream of the cooling compressor from reaching the at least one rotatable component. A dump valve selectively dumps air downstream of the cooling compressor.

[0007] In an embodiment of the above, the heat exchanger is positioned in a bypass duct, and a fan delivers air into the bypass duct and into the main compressor section.

[0008] In another embodiment according to any of the

previous embodiments, the cooling compressor is driven by a shaft which rotates with a high pressure turbine.

[0009] In another embodiment according to any of the previous embodiments, a take-off shaft is connected to be driven by the shaft and, in turn connected to drive the cooling compressor.

[0010] In another embodiment according to any of the previous embodiments, the take-off shaft is connected to drive the cooling compressor through a gearbox.

[0011] In another embodiment according to any of the previous embodiments, a second tap is located downstream of the upstream location, and is connected to selectively deliver air to cool the at least one of the rotatable components at least when the check valve blocks flow downstream of the cooling compressor.

[0012] In another embodiment according to any of the previous embodiments, the dump valve and the check valve move as a single valve.

[0013] In another embodiment according to any of the previous embodiments, the check valve is driven by a pressure downstream of the cooling compressor to allow flow to reach the at least one of the rotatable components when a pressure downstream of the cooling compressor is above a predetermined limit greater than the pressure at the second tap location, and block flow when the pressure downstream of the cooling compressor is below the predetermined limit, and the check valve is connected to a moving valve which selectively opens or blocks communication to dump the air.

[0014] In another embodiment according to any of the previous embodiments, the upstream location is in a high pressure compressor.

[0015] In another embodiment according to any of the previous embodiments, a second tap is located downstream of the upstream location, and is connected to selectively deliver air to cool the at least one of the rotatable components at least when the check valve blocks flow downstream of the cooling compressor.

[0016] In another embodiment according to any of the previous embodiments, the dump valve and the check valve move as a single valve.

[0017] In another embodiment according to any of the previous embodiments, the check valve is driven by a pressure downstream of the cooling compressor to allow flow to reach the at least one of the rotatable components when a pressure downstream of the cooling compressor is above a predetermined limit greater than the pressure at the second tap location, and block flow when the pressure downstream of the cooling compressor is below the predetermined limit, and the check valve is connected to a moving valve which selectively opens or blocks communication to dump the air.

[0018] In another embodiment according to any of the previous embodiments, dumped air is used to increase air flow across an auxiliary heat exchanger.

[0019] A gas turbine engine according to a further disclosed non-limiting embodiment includes a main compressor section having a downstream most location, and

a turbine section, with both the main compressor section and the turbine section housing rotatable components. There is a means for tapping air compressed by the main compressor section at a location upstream of the downstream most location, and cooling the tapped air before passing it to a cooling compressor and selectively connecting the tapped air to reach at least one of the rotatable components. The cooling compressor is connected to rotate at a speed proportional to a rotational speed in one of the main compressor section and the turbine section. There is a means for selectively blocking flow downstream of the cooling compressor from reaching the at least one rotatable component, and selectively dumping air downstream of the cooling compressor.

[0020] In an embodiment of the above, the cooling compressor is connected to be driven by a shaft which rotates with a high pressure turbine.

[0021] In another embodiment according to any of the previous embodiments, the means for tapping includes a first tap at a location in a high pressure compressor.

[0022] In another embodiment according to any of the previous embodiments, a second tap is located downstream of the upstream location, and is connected for selectively deliver air to cool the at least one of the rotatable components at least when the means for selectively blocking blocks flow downstream of the cooling compressor.

[0023] In another embodiment according to any of the previous embodiments, means for selectively blocking includes a dump valve and a check valve which move as a single valve.

[0024] In another embodiment according to any of the previous embodiments, the dump valve and the check valve move as a single valve.

[0025] A method of operating a gas turbine engine according to another disclosed non-limiting embodiment includes driving a main compressor section having a downstream most location, and driving a turbine section, with both the main compressor section and the turbine section housing rotatable components. Tapping air is compressed by the main compressor section at a location upstream of the downstream most location, and passes the tapped air through a heat exchanger, and to a cooling compressor. Air downstream of the cooling compressor is selectively connected to reach at least one of the rotatable components. The cooling compressor is driven to rotate at a speed proportional to a rotational speed in one of the main compressor section and the turbine section. The method selectively blocking flow downstream of the cooling compressor from reaching the at least one rotatable component, and selectively dumps air downstream of the cooling compressor.

[0026] These and other features may be best understood from the following drawings and specification.

BRIEF DESCRIPTION OF THE DRAWINGS

[0027]

Figure 1 schematically shows a gas turbine engine. Figure 2 schematically shows a cooling air system. Figure 3A shows a valve arrangement in a first position.

Figure 3B shows the Figure 3A valve in a second position.

Figure 4 shows an optional feature.

DETAILED DESCRIPTION

[0028] Figure 1 schematically illustrates a gas turbine engine 20. The gas turbine engine 20 is disclosed herein as a two-spool turbofan that generally incorporates a fan section 22, a compressor section 24, a combustor section 26 and a turbine section 28. The fan section 22 drives air along a bypass flow path B in a bypass duct defined within a nacelle 15, and also drives air along a core flow path C for compression and communication into the combustor section 26 then expansion through the turbine section 28. Although depicted as a two-spool turbofan gas turbine engine in the disclosed non-limiting embodiment, it should be understood that the concepts described herein are not limited to use with two-spool turbofans as the teachings may be applied to other types of turbine engines including three-spool architectures.

[0029] The exemplary engine 20 generally includes a low speed spool 30 and a high speed spool 32 mounted for rotation about an engine central longitudinal axis A relative to an engine static structure 36 via several bearing systems 38. It should be understood that various bearing systems 38 at various locations may alternatively or additionally be provided, and the location of bearing systems 38 may be varied as appropriate to the application.

[0030] The low speed spool 30 generally includes an inner shaft 40 that interconnects, a first (or low) pressure compressor 44 and a first (or low) pressure turbine 46. The inner shaft 40 is connected to the fan 42 through a speed change mechanism, which in exemplary gas turbine engine 20 is illustrated as a geared architecture 48 to drive a fan 42 at a lower speed than the low speed spool 30. The high speed spool 32 includes an outer shaft 50 that interconnects a second (or high) pressure compressor 52 and a second (or high) pressure turbine 54. A combustor 56 is arranged in exemplary gas turbine 20 between the high pressure compressor 52 and the high pressure turbine 54. A mid-turbine frame 57 of the engine static structure 36 may be arranged generally between the high pressure turbine 54 and the low pressure turbine 46. The mid-turbine frame 57 further supports bearing systems 38 in the turbine section 28. The inner shaft 40 and the outer shaft 50 are concentric and rotate via bearing systems 38 about the engine central longitudinal axis A which is collinear with their longitudinal axes.

[0031] The core airflow is compressed by the low pressure compressor 44 then the high pressure compressor 52, mixed and burned with fuel in the combustor 56, then expanded over the high pressure turbine 54 and low pres-

sure turbine 46. The mid-turbine frame 57 includes airfoils 59 which are in the core airflow path C. The turbines 46, 54 rotationally drive the respective low speed spool 30 and high speed spool 32 in response to the expansion. It will be appreciated that each of the positions of the fan section 22, compressor section 24, combustor section 26, turbine section 28, and fan drive gear system 48 may be varied. For example, gear system 48 may be located aft of the low pressure compressor, or aft of the combustor section 26 or even aft of turbine section 28, and fan 42 may be positioned forward or aft of the location of gear system 48.

[0032] The engine 20 in one example is a high-bypass geared aircraft engine. In a further example, the engine 20 bypass ratio is greater than about six, with an example embodiment being greater than about ten, the geared architecture 48 is an epicyclic gear train, such as a planetary gear system or other gear system, with a gear reduction ratio of greater than about 2.3 and the low pressure turbine 46 has a pressure ratio that is greater than about five. In one disclosed embodiment, the engine 20 bypass ratio is greater than about ten, the fan diameter is significantly larger than that of the low pressure compressor 44, and the low pressure turbine 46 has a pressure ratio that is greater than about five. Low pressure turbine 46 pressure ratio is pressure measured prior to inlet of low pressure turbine 46 as related to the pressure at the outlet of the low pressure turbine 46 prior to an exhaust nozzle. The geared architecture 48 may be an epicycle gear train, such as a planetary gear system or other gear system, with a gear reduction ratio of greater than about 2.3:1 and less than about 5:1. It should be understood, however, that the above parameters are only exemplary of one embodiment of a geared architecture engine and that the present invention is applicable to other gas turbine engines including direct drive turbfans.

[0033] A significant amount of thrust is provided by the bypass flow B due to the high bypass ratio. The fan section 22 of the engine 20 is designed for a particular flight condition -- typically cruise at about 0.8 Mach and about 35,000 feet (10,668 meters). The flight condition of 0.8 Mach and 35,000 ft (10,668 meters), with the engine at its best fuel consumption - also known as "bucket cruise Thrust Specific Fuel Consumption ('TSFC')" - is the industry standard parameter of lbf of fuel being burned divided by lbf of thrust the engine produces at that minimum point. "Low fan pressure ratio" is the pressure ratio across the fan blade alone, without a Fan Exit Guide Vane ("FEGV") system. The low fan pressure ratio as disclosed herein according to one non-limiting embodiment is less than about 1.45. "Low corrected fan tip speed" is the actual fan tip speed in ft/sec divided by an industry standard temperature correction of $[(T_{\text{Ram}} \text{ } ^\circ\text{R}) / (518.7 \text{ } ^\circ\text{R})]^{0.5}$ (where $^\circ\text{R} = \text{K} \times 9/5$). The "Low corrected fan tip speed" as disclosed herein according to one non-limiting embodiment is less than about 1150 ft / second (350.5 meters/second).

[0034] Figure 2 shows an intercooled cooling system

100 for delivering cooling air to rotating components within an engine 101.

[0035] The engine 101 includes a main compressor section 102 having a downstream most location 104. A combustor 106 is downstream of a main compressor section 102 and a turbine section 108 is downstream of a combustor 106.

[0036] Air is shown being tapped at a location 110 which is upstream of the downstream most location 104. By selectively tapping air at this "less compressed" location, less work is utilized to achieve the air being tapped. The air may be tapped in an upstream portion of a high pressure compressor or even in a low pressure compressor section. Air from the tap 110 passes through a heat exchanger 112. The heat exchanger 112 may be placed in a bypass duct, such as the bypass duct shown in Figure 1.

[0037] Downstream of the heat exchanger 112, the air passes through a cooling compressor 114. Cooling compressor 114 may be a centrifugal compressor. As shown schematically, a shaft 117, which may be driven as part of the high pressure spool (see Figure 1), drives a take-off shaft 218. Shaft 218 drives a rotor, or impeller, of the centrifugal compressor 114 through a gearbox 121.

[0038] Air downstream of compressor 114 communicates to line 116, and then through a mixing chamber 118 into the turbine section 108, as shown at point 120. It should be understood that this is a schematic representation. In fact, the air may often move into the core engine through a downstream vane or strut approximately at the downstream most location 104, and then move radially inwardly of the combustor to reach upstream portions of the turbine section 108. As shown in phantom at line 122, the cooling air can also be delivered to the downstream portions of the compressor section 102.

[0039] For purposes of this application, the compressor and turbine sections could be said to have rotatable components and the cooling air is supplied to at least one of the rotating components in the compressor and/or turbine sections 102 and 108.

[0040] At times, it may be undesirable to supply air from the tap 110 to the cooling location 120. Thus, a second tap 124, which may be closer to the downstream most location 104, and could even be downstream of the downstream most location 104, is communicated through line 126 to the mixing chamber 118.

[0041] The times when it may be less desirable to tap from the location 110 may be lower power operation of the engine 101. Since the compressor 114 is driven at a speed directly proportional to the speed of shaft 117, as the engine moves to slower speed operation, the compressor 114 will also move to slower operation. At such times, a pressure ratio across the compressor may increase such that the compressor may see undesirable operation. As an example, the pressure ratio may approach, and even pass, a surge line, which would be undesirable. Thus, during lower power operation, the air at line 116 may pass through a dump valve 128 and be

dumped into an exhaust stream, or into the bypass flow. At the same time, a check valve 130 may block communication downstream of the compressor 114 from reaching the mixing chamber 118 and the inlet 120 to the core engine. At such times, the air from line 126 may pass to provide cooling air.

[0042] Figure 3A shows a first embodiment of a valve which may provide the function of both valves 128 and 130. The combined valve 230, as shown in Figure 3A, is shown in a first higher power position at which air is allowed to move through a check valve portion 236, which is removed from a seat 232, such that air can pass to the mixing chamber 118 from a cooling compressor 114. When the air downstream of the cooling compressor 114 is above a predetermined pressure, the valve will be in the Figure 3A position. More accurately, the valve is open (in the Figure 3A position) when a pressure difference between lines 116 and 118 exceeds a predetermined level.

[0043] As shown, a connection 240 connects the check valve 236 to a dump valve 242, which is shown selectively blocking a vent 234. Pressure in the connection 238, which is downstream of the cooling compressor 114, will maintain the valves 236 and 242 in this position during higher power operation.

[0044] Compressor 114 is designed such that the pressure at line 116 is greater than that at line 126. Thus, air will flow to 120 from line 116. In other embodiments air may flow from both lines for cooling purposes in the Figure 3A position, and only line 126 in the Figure 3B position.

[0045] As an example, the Figure 3A operation may occur during take-off and other high power operation. However, when the pressure on line 238 decreases, such as would occur, for example, at cruise condition, the valve 234 seats against the seat 232. The connection 240 move the valve such that the vent 234 is opened and air may pass into the bypass duct or otherwise pass into an exhaust stream.

[0046] It could be said that the valve combination 230 operates automatically based upon the pressure downstream of the cooling compressor 114 to selectively block flow to the cooling location, while at the same time dumping flow downstream of the cooling compressor.

[0047] The check valve is also there to limit or prevent backflow from chamber 118 reaching line 116.

[0048] The Figure 3B operation might occur, for example, at idle or descent conditions.

[0049] Figure 4 shows an optional feature that may use the "dumped" air. Air downstream of valve 234 may pass through an ejector 300 to draw additional bypass air B across a heat exchanger 302. The ejector 300 may also be positioned downstream of heat exchanger 302. Heat exchanger 302 could be cooling any number of fluids associated with the engine.

[0050] For purposes of this application this Figure 4 use, and other uses, are still interpreted as "dumped."

[0051] A gas turbine engine could be said to have a

main compressor section having a downstream most location, and a turbine section. The main compressor section and the turbine section both housing rotatable components. There is a means for tapping air compressed by the main compressor section at a location upstream of the downstream most location. The means cools the tapped air before passing it to a cooling compressor and selectively connecting to the tapped air reach at least one of the rotatable components.

[0052] The cooling compressor in the means for tapping is connected to rotate at a speed proportional to a rotational speed in one of the main compressor section and the turbine section. There is also a means for selectively blocking flow downstream of the cooling compressor from reaching the at least one rotatable component, and selectively dumping air downstream of the cooling compressor.

[0053] The means for tapping includes a first tap at a location in a high pressure compressor. The means for selectively blocking includes a dump valve and a check valve which move as a single valve.

[0054] A method of operating a gas turbine engine could be said to include the steps of driving a main compressor section having a downstream most location, and driving a turbine section, with both the main compressor section and the turbine section housing rotatable components. Tapped air is compressed by the main compressor section at a location upstream of the downstream most location. The tapped air is passed through a heat exchanger, and to a cooling compressor. Air downstream of the cooling compressor is selectively connected to reach at least one of the rotatable components. The cooling compressor is driven to rotate at a speed proportional to a rotational speed in one of the main compressor section and the turbine section. The method selectively dumps air downstream of the cooling compressor and at the same time blocks flow downstream of the cooling compressor.

[0055] Although an embodiment of this invention has been disclosed, a worker of ordinary skill in this art would recognize that certain modifications would come within the scope of this disclosure. For that reason, the following claims should be studied to determine the true scope and content of this disclosure.

Claims

1. A gas turbine engine (20;101) comprising:

- a main compressor section (102) having a downstream most location (104);
- a turbine section (108), wherein said main compressor section (102) and said turbine section (108) both house rotatable components;
- a first tap (110) for tapping air compressed by said main compressor section (102) at an upstream location upstream of said downstream

- most location (104), through a heat exchanger (112), and to a cooling compressor (114), said tapped air, downstream of said cooling compressor (114), being selectively connected to reach at least one of said rotatable components, and said cooling compressor (114) being configured to rotate at a speed proportional to a rotational speed in one of said main compressor section (102) and said turbine section (108); a valve system (128,130;230) including a check valve (130;236) for selectively blocking air flow downstream of said cooling compressor (114) from reaching said at least one rotatable component; and a dump valve (128;242) for selectively dumping air downstream of said cooling compressor (114).
2. The gas turbine engine (20;101) as set forth in claim 1, wherein said heat exchanger (112) is positioned in a bypass duct (B), and the gas turbine engine (20;101) comprising a fan (42) delivering air into said bypass duct (B) and said main compressor section (102).
 3. The gas turbine engine (20;101) as set forth in claim 1 or 2, wherein said cooling compressor (114) is driven by a shaft (117) which rotates with a high pressure turbine (54).
 4. The gas turbine engine (20;101) as set forth in claim 3, wherein a take-off shaft (218) is connected to be driven by said shaft (117) and connected to drive said cooling compressor (114), optionally said take-off shaft (218) is connected to drive said cooling compressor (114) through a gearbox (121).
 5. The gas turbine engine (20;101) as set forth in any preceding claim, wherein a second tap (124) is located downstream of said upstream location and is connected to selectively deliver air to cool said at least one of said rotatable components at least when said check valve (130;236) blocks air flow downstream of said cooling compressor (114).
 6. The gas turbine engine (20;101) as set forth in any preceding claim, wherein said dump valve (128;242) and said check valve (130;236) move as a single valve (230).
 7. The gas turbine engine (20;101) as set forth in any preceding claim, wherein said check valve (130;236) is driven by a pressure downstream of said cooling compressor (114) to allow air flow to reach said at least one of said rotatable components when a pressure downstream of said cooling compressor (114) is above a predetermined limit greater than the pressure at the second tap location, and block air flow when said pressure downstream of said cooling compressor (114) is below said predetermined limit, said check valve (130;236) being connected to a moving valve (230) which selectively opens or blocks communication to dump said air.
 8. The gas turbine engine (20;101) as set forth in any preceding claim, wherein said upstream location is in a high pressure compressor (52).
 9. The gas turbine engine (20;101) as set forth in any preceding claim, wherein dumped air is used to increase air flow across an auxiliary heat exchanger (302).
 10. A gas turbine engine (20;101) comprising:
 - a main compressor section (102) having a downstream most location (104);
 - a turbine section (108), wherein said main compressor section (102) and said turbine section (108) both house rotatable components;
 - means for tapping air compressed by said main compressor section (102) at a location upstream of said downstream most location (104), and cooling the tapped air before passing it to a cooling compressor (114) and selectively connecting the tapped air to reach at least one of said rotatable components, said cooling compressor (114) being connected to rotate at a speed proportional to a rotational speed in one of said main compressor section (102) and said turbine section (108); and
 - means for selectively blocking air flow downstream of said cooling compressor (114) from reaching said at least one rotatable component, and for selectively dumping air downstream of said cooling compressor (114).
 11. The gas turbine engine (20;101) as set forth in claim 10, wherein said cooling compressor (114) is connected to be driven by a shaft (117) which rotates with a high pressure turbine (108).
 12. The gas turbine engine (20;101) as set forth in claim 10 or 11, wherein said means for tapping includes a first tap (110) at a location in a high pressure compressor (52).
 13. The gas turbine engine (20;101) as set forth in claim 10, 11 or 12, wherein a second tap (124) is located downstream of said upstream location, and is connected for selectively deliver air to cool said at least one of said rotatable components at least when said means for selectively blocking air flow blocks air flow downstream of said cooling compressor (114).
 14. The gas turbine engine (20;101) as set forth in any

of claims 10 to 13, wherein means for selectively blocking air flow includes a dump valve (128;242) and a check valve (130;236) which move as a single valve (230).

5

15. A method of operating a gas turbine engine (20;101) comprising:

driving a main compressor section (102) having a downstream most location (104); 10
driving a turbine section (108), wherein said main compressor section (102) and said turbine section (108) both house rotatable components; tapping air compressed by said main compressor section (102) at a location upstream of said downstream most location (104); 15
passing the tapped air through a heat exchanger (112) and to a cooling compressor (114), air downstream of said cooling compressor (114) being selectively connected to reach at least one of said rotatable components; 20
driving said cooling compressor (114) to rotate at a speed proportional to a rotational speed in one of said main compressor section (102) and said turbine section (108); 25
selectively blocking air flow downstream of said cooling compressor (114) from reaching said at least one rotatable component; and
selectively dumping air downstream of said cooling compressor (114) 30

35

40

45

50

55

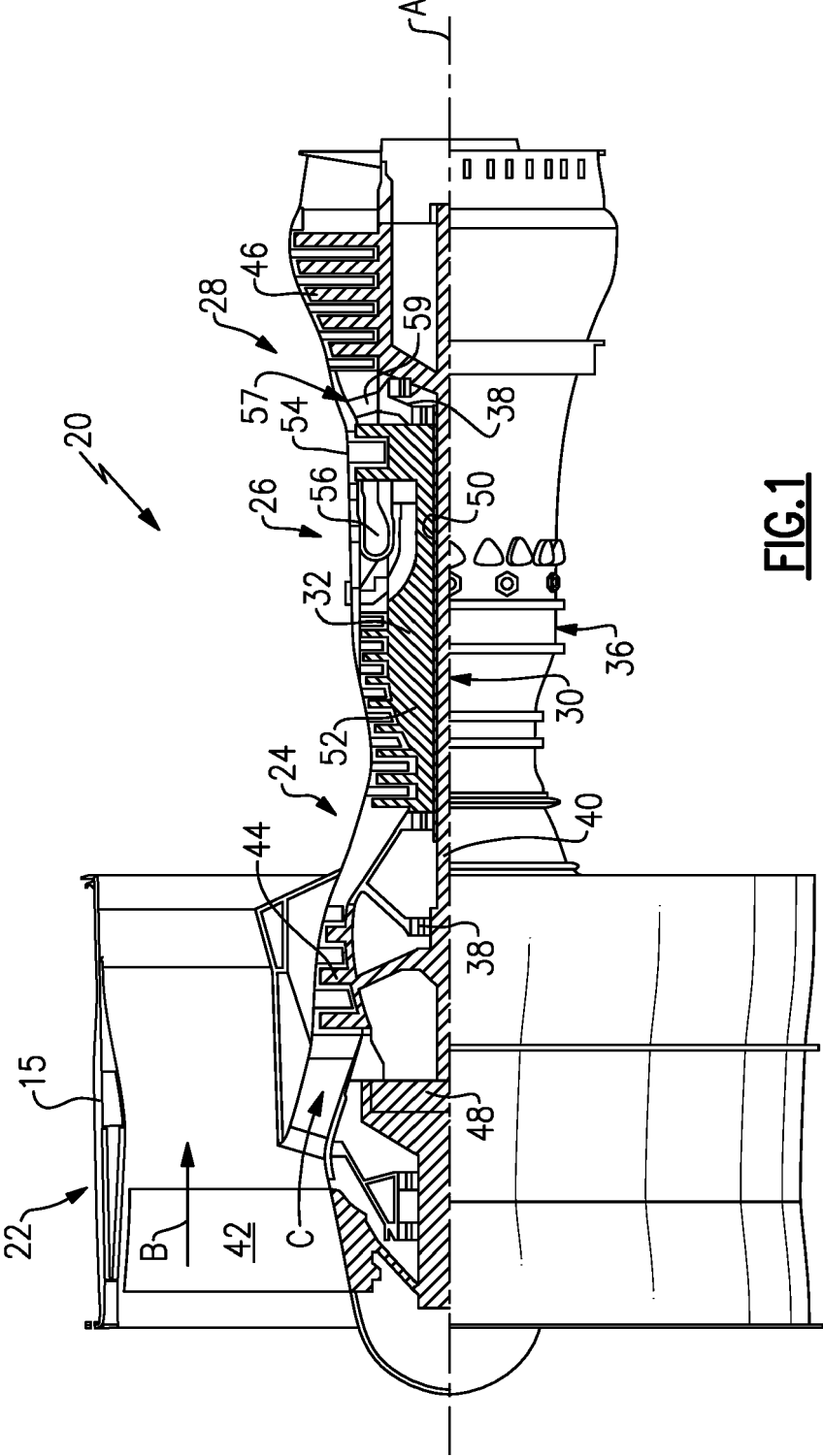

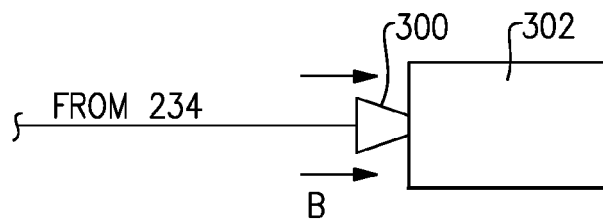
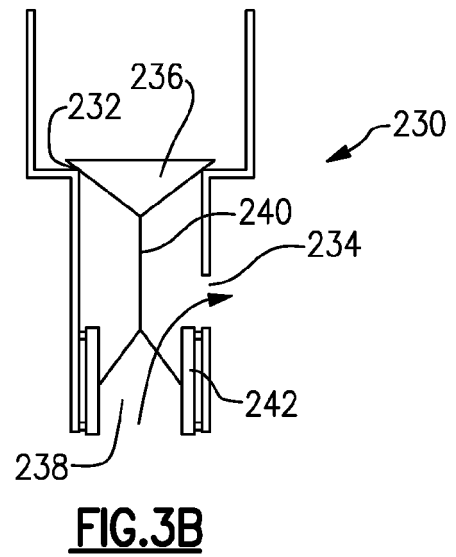
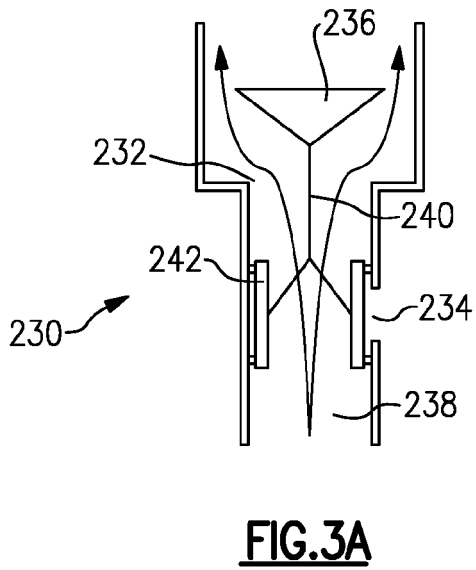
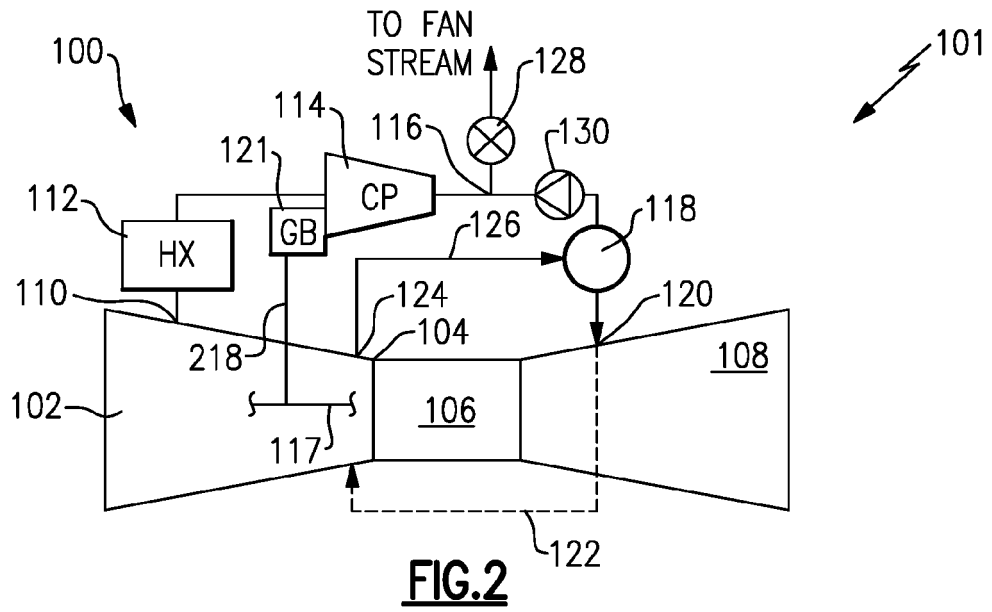

FIG. 4



EUROPEAN SEARCH REPORT

 Application Number
 EP 19 18 9477

5

10

15

20

25

30

35

40

45

50

55

DOCUMENTS CONSIDERED TO BE RELEVANT			
Category	Citation of document with indication, where appropriate, of relevant passages	Relevant to claim	CLASSIFICATION OF THE APPLICATION (IPC)
X	US 2001/022087 A1 (KOBAYASHI TADASHI [JP] ET AL) 20 September 2001 (2001-09-20)	1-4,8,9,11,12	INV. F02C6/08
Y	* figures 23,24 *	5,7,13	F02C7/18
A	* paragraph [0252] *	6,14	
	* paragraph [0319] - paragraph [0329] *		

A	US 2015/275769 A1 (FOUTCH DAVID W [US] ET AL) 1 October 2015 (2015-10-01)	1-4,10,11,15	
	* paragraph [0036] - paragraph [0049] *		
	* figure 2 *		

Y	US 2018/156121 A1 (SNAPE NATHAN [US] ET AL) 7 June 2018 (2018-06-07)	5,7,13	
A	* figure 2 *	1,2,10,15	
	* paragraph [0040] - paragraph [0043] *		

			TECHNICAL FIELDS SEARCHED (IPC)
			F02C
The present search report has been drawn up for all claims			
Place of search		Date of completion of the search	Examiner
The Hague		11 December 2019	Herbiet, J
CATEGORY OF CITED DOCUMENTS X : particularly relevant if taken alone Y : particularly relevant if combined with another document of the same category A : technological background O : non-written disclosure P : intermediate document T : theory or principle underlying the invention E : earlier patent document, but published on, or after the filing date D : document cited in the application L : document cited for other reasons & : member of the same patent family, corresponding document			

 1
 EPO FORM 1503 03.02 (P04C01)

**ANNEX TO THE EUROPEAN SEARCH REPORT
ON EUROPEAN PATENT APPLICATION NO.**

EP 19 18 9477

5

This annex lists the patent family members relating to the patent documents cited in the above-mentioned European search report.
The members are as contained in the European Patent Office EDP file on
The European Patent Office is in no way liable for these particulars which are merely given for the purpose of information.

11-12-2019

10

15

20

25

30

35

40

45

50

55

Patent document cited in search report	Publication date	Patent family member(s)	Publication date
US 2001022087 A1	20-09-2001	AU 8523098 A	01-04-1999
		CN 1221069 A	30-06-1999
		CN 1475663 A	18-02-2004
		CN 1603596 A	06-04-2005
		DE 69829925 T2	02-03-2006
		DE 69832740 T2	03-08-2006
		DE 69837687 T2	27-12-2007
		EP 0903484 A2	24-03-1999
		EP 1391596 A1	25-02-2004
		EP 1394390 A1	03-03-2004
		ID 20875 A	18-03-1999
		JP H1193694 A	06-04-1999
		KR 19990029938 A	26-04-1999
		US 6253554 B1	03-07-2001
		US 2001022087 A1	20-09-2001
		US 2002092301 A1	18-07-2002
		US 2003056513 A1	27-03-2003
		US 2004045294 A1	11-03-2004
US 2015275769 A1	01-10-2015	US 2015275769 A1	01-10-2015
		US 2018058333 A1	01-03-2018
US 2018156121 A1	07-06-2018	EP 3330517 A1	06-06-2018
		EP 3543508 A1	25-09-2019
		US 2018156121 A1	07-06-2018