

(19)



(11)

EP 3 632 290 A1

(12)

EUROPEAN PATENT APPLICATION

(43) Date of publication:
08.04.2020 Bulletin 2020/15

(51) Int Cl.:
A47L 15/50 (2006.01)

(21) Application number: **19201047.8**

(22) Date of filing: **02.10.2019**

(84) Designated Contracting States:
**AL AT BE BG CH CY CZ DE DK EE ES FI FR GB
 GR HR HU IE IS IT LI LT LU LV MC MK MT NL NO
 PL PT RO RS SE SI SK SM TR**
 Designated Extension States:
BA ME
 Designated Validation States:
KH MA MD TN

(72) Inventors:
 • **CANBAZ, Murat**
45030 Manisa (TR)
 • **OZTOP, Ozgur**
45030 Manisa (TR)
 • **GOKSAL, Halil**
Izmir (TR)

(30) Priority: **03.10.2018 TR 201814440**

(74) Representative: **Cayli, Hülya**
Paragon Consultancy Incorporated
Koza Sokak No: 63/2
GOP 06540 Ankara (TR)

(71) Applicant: **Vestel Beyaz Esya Sanayi ve Ticaret
 A.S.**
45030 Manisa (TR)

(54) **A HOLDER MOUNTABLE TO A WASHING RACK AND A WASHING RACK COMPRISING A HOLDER**

(57) A holder (2) and a washing rack (1), wherein the holder (2) is suitable for use in a dishwasher which comprises a washing rack (1) having a base (1a), and a frame (1b) comprising an upper frame wire (1c) and a lower frame wire (1d) located between the upper frame wire (1b) and the base (1a), wherein the holder (2) comprises a first body (3); a first tab (4) which is located at an end of the first body (3) and allows the first body (3) to be mounted to the lower frame wire (1d) such that the first body (3) is able to rotate around an axis formed by the lower frame wire (1d) and to move between a first position

in which it is vertical with respect to the base (1a) and a second position in which it approaches the base (1a); a channel provided at the first body (3); and a joint (7) which has a second body (6), a pin (5) located at an end of the second body (6) and positioned in the channel to move back and forth along the channel, and a second tab (8) located at the other end of the second body (6) and allowing the second body (6) to be mounted to the upper frame wire (1c) such that the second body (6) is able to move circularly around the axis formed by the upper frame wire (1c).

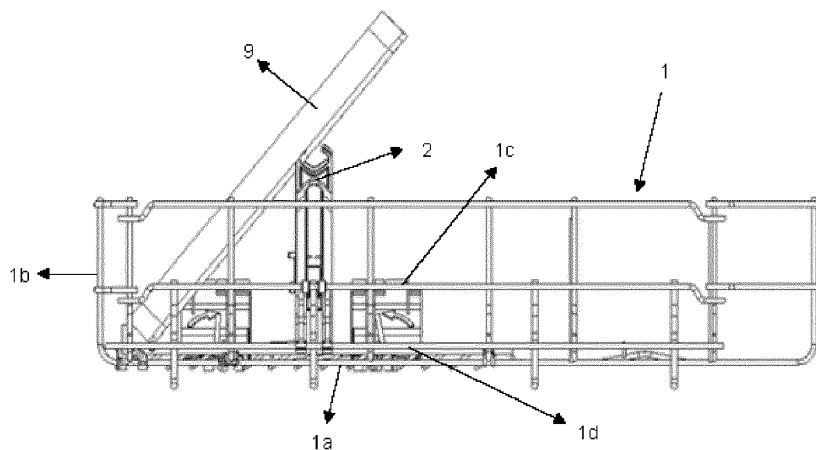

Figure - 2

EP 3 632 290 A1

Description

Technical Field

[0001] The present invention relates to a holder which is suitable for being mounted to a washing rack provided at washing machines and enables large dishes placed at the washing rack, such as trays or the like, to be supported, and to a washing rack comprising the holder.

Background of the Invention

[0002] Currently, dishwashers are widely used to clean dirty dishes since they save time, water, and amount of cleaning material consumed (e.g. detergent). Conventionally, these dishwashers allowing a large quantity and a wide variety of dish to be washed simultaneously comprise a main body, a washing compartment located in the main body, a door for controlling access into the washing compartment, and washing racks in the form of a grid for allowing water at the washing compartment to reach onto the dishes, in which dishes to be cleaned are placed, and which are located at the washing compartment for cleaning process. In dishwashers there are generally provided a lot of washing racks positioned one above the other, wherein dishes as pots, plates, glasses, cups or the like are placed at these racks. The washing racks comprise various supporting protrusions for supporting the dishes that are placed thereon. However, while the protrusions support dishes such as plates, glasses or the like, they are insufficient to support large dishes having relatively large surface area such as trays, pans etc. Therefore, large dishes that are placed at the washing racks, such as trays, pans or the like may be toppled or placed to occupy more space than necessary.

[0003] Various applications regarding washing racks developed for supporting different sizes of dishes are covered in the known state of art, wherein one of these applications is disclosed in EP3045099A2. According to the application disclosed in said embodiment, there is provided a washing rack comprising a wire support unit which has protrusions thereon for supporting dishes and is fixed at the base thereof such that the wire support unit can be brought into a vertical and a horizontal position by rotating around an axis. However, when the support unit is brought into the horizontal position, it lies on the base and the protrusions thereof remain incapable of supporting dishes having a large surface area, such as trays or the like; and the support unit being made of wire increases the costs.

Brief Description of the Invention

[0004] The holder according to the present invention is suitable for use in a dishwasher which comprises at least one washing rack on which dishes to be cleaned are placed, wherein the washing rack has at least one base, and at least one frame forming a chamber structure

by extending upwards from the base and comprising at least one upper frame wire and at least one lower frame wire located between the upper frame wire and the base, the holder comprising at least a first body; at least a first tab which is located at an end of the first body and allows the first body to be mounted to the lower frame wire such that the first body is able to rotate around an axis formed by the lower frame wire and to move between a first position in which it is vertical with respect to the base and a second position in which it approaches the base so as to have an angle of less than 90° in between; at least one channel provided at the first body; and at least one joint which has at least a second body, at least one pin located at an end of the second body and positioned in the channel to move back and forth along the channel, and at least a second tab located at the other end of the second body and allowing the second body to be mounted to the upper frame wire such that the second body is able to move circularly around the axis formed by the upper frame wire.

[0005] The washing rack according to the present invention, on which dishes to be cleaned are placed, comprises at least one base; at least one frame forming a chamber structure by extending upwards from the base and comprising at least one upper frame wire and at least one lower frame wire located between the upper frame wire and the base; and at least one holder which has at least a first body preferably in the form of a rod; at least a first tab which is located at an end of the first body and allows the first body to be mounted to the lower frame wire such that the first body is able to rotate around an axis formed by the lower frame wire and to move between a first position in which it is vertical with respect to the base and a second position in which it approaches the base so as to have an angle of less than 90° in between; at least one channel provided at the first body; and at least one joint, wherein the joint comprises:

- at least a second body;
- at least one pin located at an end of the second body and positioned in the channel to move back and forth along the channel; and
- at least a second tab located at the other end of the second body and allowing the second body to be mounted to the upper frame wire such that the second body is able to move circularly around the axis formed by the upper frame wire.

Object of the Invention

[0006] An object of the present invention is to provide a holder which is suitable for being mounted to a washing rack provided at washing machines and enables large dishes placed at the washing rack, such as tray or the like, to be supported, and a washing rack comprising the holder.

[0007] Another object of the present invention is to provide a holder which is foldable such that, when not in use,

it does not obstruct the dishes placed on the washing rack, and a washing rack comprising the holder.

[0008] A further object of the present invention is to provide a holder which can be easily demounted from the washing rack by the user, and a washing rack comprising the holder.

[0009] Yet another object of the present invention is to provide an easy-to-use, practical and reliable holder which is low in manufacturing costs, and a washing rack comprising the holder.

Description of the Drawings

[0010] Exemplary embodiments of the holder and the washing rack comprising the holder according to the present invention are illustrated in the attached drawings, in which:

Figure 1 is a perspective view of an exemplary use of the holder and the washing rack comprising the holder according to the present invention.

Figure 2 is a front view of an exemplary use of the holder and the washing rack comprising the holder according to the present invention.

Figure 3 is another perspective view of an exemplary use of the holder and the washing rack comprising the holder according to the present invention.

Figure 4 is a side view of an exemplary use of the holder and the washing rack comprising the holder according to the present invention.

Figure 5 is another side view of another exemplary use of the holder and the washing rack comprising the holder according to the present invention.

Figure 6 is a zoomed view of an exemplary use of the holder and the washing rack comprising the holder according to the present invention.

Figure 7 is a perspective view of the holder according to the present invention.

Figure 8 is a perspective view of the joint comprised by the holder according to the present invention.

[0011] All the parts illustrated in figures are individually assigned a reference numeral and the corresponding terms of these numbers are listed below:

Washing rack	(1)
Base	(1a)
Frame	(1b)
Upper frame wire	(1c)
Lower frame wire	(1d)
Holder	(2)
First body	(3)
First tab	(4)
Pin	(5)
Second body	(6)
Joint	(7)

(continued)

Second tab	(8)
Dishes	(9)

Description of the Invention

[0012] In dishwashers there are generally provided a lot of washing racks positioned one above the other, wherein dishes as pots, plates, glasses, cups or the like are placed at these racks. The washing racks comprise various supporting protrusions for supporting the dishes that are placed thereon. However, while the protrusions support dishes as plates, glasses or the like, they are insufficient to support large dishes having relatively large surface area such as trays, pans etc. Therefore, large dishes placed at the washing racks, such as trays, pans or the like may be toppled or placed to occupy more space than necessary. Therefore, with the present invention, there is provided a holder and a washing rack comprising the holder, wherein the holder is suitable for being mounted to the washing rack, enables large dishes placed on the washing rack, such as trays or the like, to be supported, and is foldable and demountable from the washing rack.

[0013] The holder (2) according to the present invention, exemplary views of which are illustrated in Figures 1-8, is suitable for use in a dishwasher which comprises at least one washing rack (1) on which dishes to be cleaned (9) are placed, wherein the washing rack (1) has at least one base (1a), and at least one frame (1b) forming a chamber structure by extending upwards from the base (1a) and comprising at least one upper frame wire (1c) and at least one lower frame wire (1d) located between the upper frame wire (1b) and the base (1a), the holder (2) comprising at least a first body (3) preferably in the form of a rod; at least a first tab (4) which is located at an end of the first body (3) and allows the first body (3) to be mounted to the lower frame wire (1d) such that the first body (3) is able to rotate around an axis formed by the lower frame wire (1d) and to move between a first position in which it is vertical with respect to the base (1a) and a second position in which it approaches the base (1a) so as to have an angle of less than 90° in between; at least one channel (not shown in the figures) provided at the first body (3); and at least one joint (7) which has at least a second body (6), at least one pin (5) located at an end of the second body (6) and positioned in the channel to move back and forth along the channel, and at least a second tab (8) located at the other end of the second body (6) and allowing the second body (6) to be mounted to the upper frame wire (1c) such that the second body (6) is able to move circularly around the axis formed by the upper frame wire (1c).

[0014] In an exemplary embodiment of the invention, the first body (3) and the joint (7) comprised by the holder (2) are engaged by placing the pin (5) at the channel, which is located at the first body (3), such that the pin (5)

is able move back and forth in the channel. The first tab (4) is fastened to the lower frame wire (1d) and the second tab (8) is fastened to the upper frame wire (1c) to mount the holder (2) to the washing rack (1). By means of the first tab (8); the first body (3) which is mounted to the lower frame wire (1d) to be able to move circularly around an axis formed by the lower frame wire (1d) is therefore able to move between a first position in which it is vertical with respect to the base (1a) and approaches the frame (1b) and a second position in which it approaches the base (1a) so as to have an angle of less than 90° in between. By mounting the second tab (8) to the lower frame wire (1d), it is enabled that the joint (7) is mounted to the frame (1b) so as to move circularly around an axis formed by the lower frame wire (1d). In said embodiment, when the first body (3) is brought into the first position, the joint (7) moves circularly around an axis formed by the upper frame wire (1c), and at the same time, the pin (5) moves forward inside the channel towards a first point of the channel that is relatively away from the base (1a). When the first body (3) is in the first position, the holder (2) is located at closest position to the frame (1b) such that it does not occupy space inside the washing rack (1). If it is desired to place a dish (9) to the washing rack (1) which has a large surface area, such as a tray or the like, the first body (3) is moved to approach the base (1a). When the first body (3) approaches towards the base (1a), the pin (5) moves inside the channel towards a second point of the channel that is relatively closer to the base, and the second body (6) rotates around the axis formed by the upper frame wire (1c), taking a relatively horizontal position with respect to the base (1a). When the pin (5) reaches to the second point of the channel, the holder (2) is fixed in its position. When the holder (2) is in said position, the first body (3) forms a protrusion by which dishes (9) to be placed at the washing rack (1), such as tray or the like, are supported, and the dishes (9) lean against the first body (3) to be placed inside the washing rack (1).

[0015] The washing rack (1) according to the present invention, on which dishes (9) to be cleaned are placed, comprises at least one base (1a); at least one frame (1b) forming a chamber structure by extending upwards from the base (1a) and comprising at least one upper frame wire (1c) and at least one lower frame wire (1d) located between the upper frame wire (1c) and the base (1a); and at least one holder which has at least a first body (3) preferably in the form of a rod; at least a first tab (4) which is located at an end of the first body (3) and allows the first body (3) to be mounted to the lower frame wire (1d) such that the first body (3) is able to rotate around an axis formed by the lower frame wire (1d) and to move between a first position in which it is vertical with respect to the base (1a) and a second position in which it approaches the base (1a) so as to have an angle of less than 90° in between; at least one channel provided at the first body (3); and at least one joint (7), wherein the joint (7) comprises:

- at least a second body (6);
- at least one pin (5) located at an end of the second body (6) and positioned in the channel to move back and forth along the channel; and
- at least a second tab (8) located at the other end of the second body (6) and allowing the second body (6) to be mounted to the upper frame wire (1c) such that the second body (6) is able to move circularly around the axis formed by the upper frame wire (1c).

[0016] In a preferred embodiment of the invention, the washing rack (1) comprises at least two holders (2) which are positioned in an opposed manner so that the dishes (9) as trays or the like can be positioned by leaning against the first bodies (3) which extend in an opposed manner.

[0017] In a preferred embodiment of the invention, length of the second body (6) (length between the second tab (8) and the pin (5)) is smaller than length of the first body (3) (length between the first tab (4) and the other end of the first body (3) that is located opposite the first tab (4)). Therefore, when the first body (3) is in the second position, the second body (6) can be positioned parallel to the base (1a).

[0018] In a preferred embodiment of the invention, the holder (2) comprises at least one fixing member which is located at the channel and allows the pin (5) to be fixed at the first point and the second point of the channel. The fixing member is preferably a protrusion located at the first body (3) and acts as a lock for the joint (7) to keep the first body (3) fixed in the vertical position.

[0019] In a preferred embodiment of the invention, the first body (3) comprises at least one extension in the form of a clamp which enables dishes (9) placed at the washing rack (1) to be fixed, and is provided at the other end of the first body (3) opposite the end where the first tab (4) is provided.

[0020] Thanks to the holder (2) according to the present invention, it is enabled that dishes (9) having a relatively large surface area, such as trays, pans or the like, are placed inside the washing rack (1) such that they occupy less space and are not toppled. Since the holder (2) is movable, it can be fixed at a position at the washing rack (1) so as not to occupy space, when not in use. Thanks to the first tab (4) and the second tab (8) comprised by the holder (2), the holder (2) can be mounted to the washing rack (1) by the user so that it can be easily removed from the washing rack (1) if desired.

Claims

1. A holder (2) suitable for use in a dishwasher which comprises at least one washing rack (1) on which dishes to be cleaned (9) are placed, wherein the washing rack (1) has at least one base (1a), and at least one frame (1b) forming a chamber structure by extending upwards from the base (1a) and compris-

- ing at least one upper frame wire (1c) and at least one lower frame wire (1d) located between the upper frame wire (1b) and the base (1a), **characterized by** comprising at least a first body (3); at least a first tab (4) which is located at an end of the first body (3) and allows the first body (3) to be mounted to the lower frame wire (1d) such that the first body (3) is able to rotate around an axis formed by the lower frame wire (1d) and to move between a first position in which it is vertical with respect to the base (1a) and a second position in which it approaches the base (1a) so as to have an angle of less than 90° in between; at least one channel provided at the first body (3); and at least one joint (7) which has at least a second body (6), at least one pin (5) located at an end of the second body (6) and positioned in the channel to move back and forth along the channel, and at least a second tab (8) located at the other end of the second body (6) and allowing the second body (6) to be mounted to the upper frame wire (1c) such that the second body (6) is able to move circularly around the axis formed by the upper frame wire (1c).
2. A holder (2) according to Claim 1, **characterized in that** length of the second body (6) is smaller than length of the first body (3).
3. A holder (2) according to any of the Claims 1 or 2, **characterized by** comprising at least one fixing member which is located at the channel and allows the pin (5) to be fixed at the first point and the second point of the channel.
4. A holder (2) according to any of the preceding claims, **characterized in that** the first body (3) comprises at least one extension in the form of a clamp which enables dishes (9) placed at the washing rack (1) to be fixed, and is provided at the other end of the first body (3) opposite the end where the first tab (4) is provided.
5. A washing rack (1) on which dishes (9) to be cleaned are placed and which comprises at least one base (1a); at least one frame (1b) forming a chamber structure by extending upwards from the base (1a) and comprising at least one upper frame wire (1c) and at least one lower frame wire (1d) located between the upper frame wire (1c) and the base (1a); **characterized by** comprising at least one holder which has at least a first body (3); at least a first tab (4) which is located at an end of the first body (3) and allows the first body (3) to be mounted to the lower frame wire (1d) such that the first body (3) is able to rotate around an axis formed by the lower frame wire (1d) and to move between a first position in which it is vertical with respect to the base (1a) and a second position in which it approaches the base (1a) so as to have an angle of less than 90° in between; at least one channel provided at the first body (3); and at least one joint (7), wherein the joint (7) comprises:
- at least a second body (6);
 - at least one pin (5) located at an end of the second body (6) and positioned in the channel to move back and forth along the channel; and
 - at least a second tab (8) located at the other end of the second body (6) and allowing the second body (6) to be mounted to the upper frame wire (1c) such that the second body (6) is able to move circularly around the axis formed by the upper frame wire (1c).
6. A washing rack (1) according to Claim 5, **characterized in that** length of the second body (6) is smaller than length of the first body (3).
7. A washing rack (1) according to any of the Claims 5 or 6, **characterized by** comprising at least one fixing member which is located at the channel and allows the pin (5) to be fixed at the first point and the second point of the channel.
8. A washing rack (1) according to any of the Claims 5 to 7, **characterized by** comprising at least two holders (2) which are positioned in an opposed manner.
9. A washing rack (1) according to any of the Claims 5 to 8, **characterized in that** the first body (3) comprises at least one extension in the form of a clamp which enables dishes (9) placed at the washing rack (1) to be fixed, and is provided at the other end of the first body (3) opposite the end where the first tab (4) is provided.

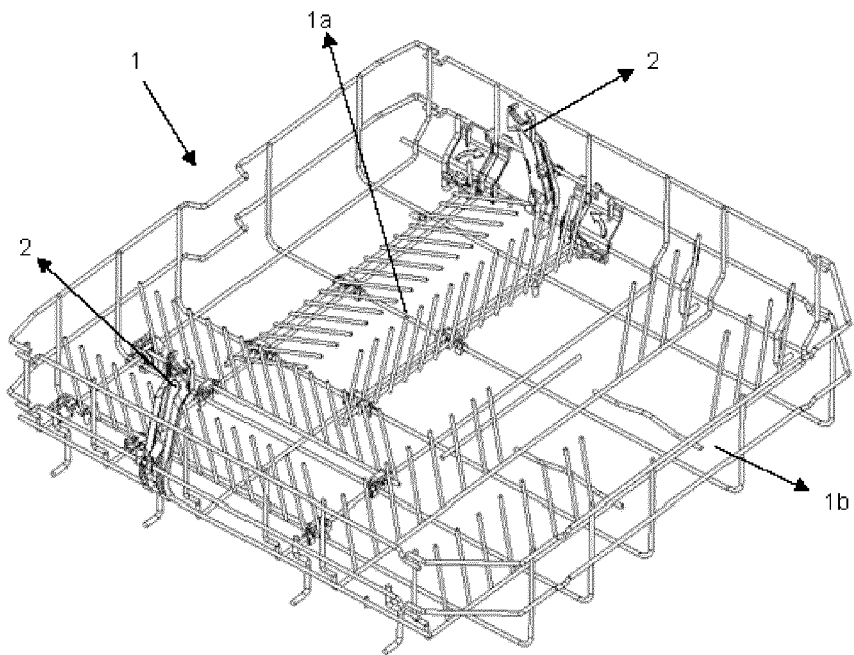

Figure -1

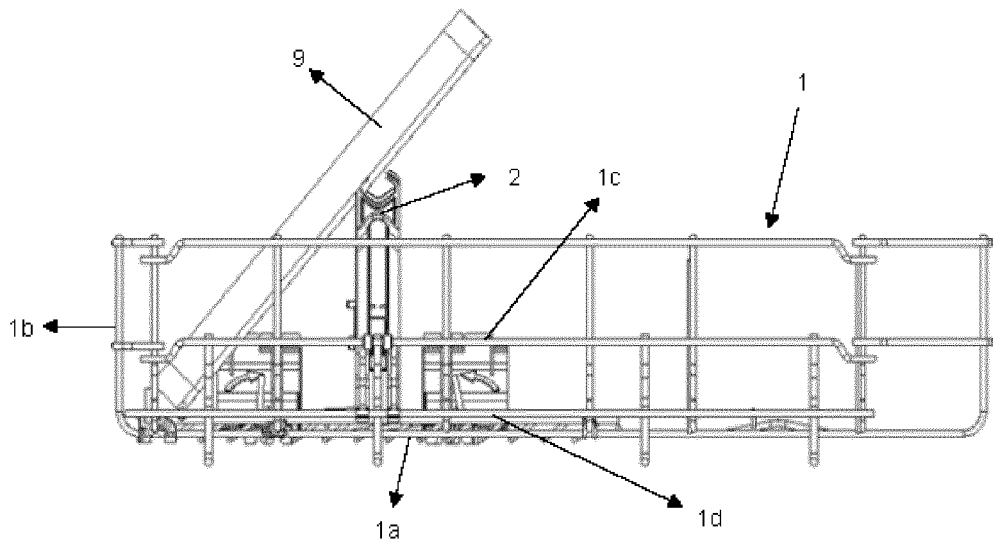

Figure -2

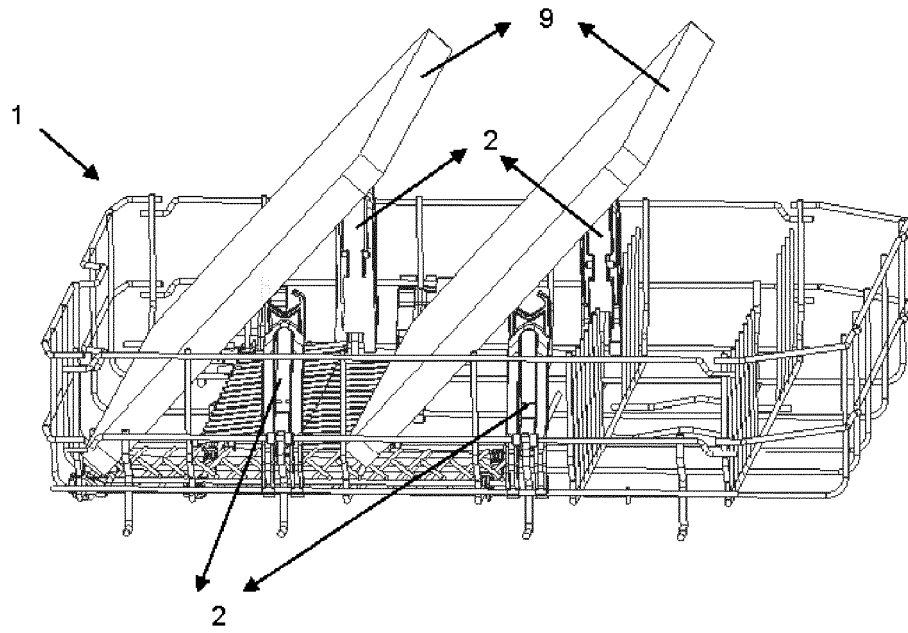

Figure - 3

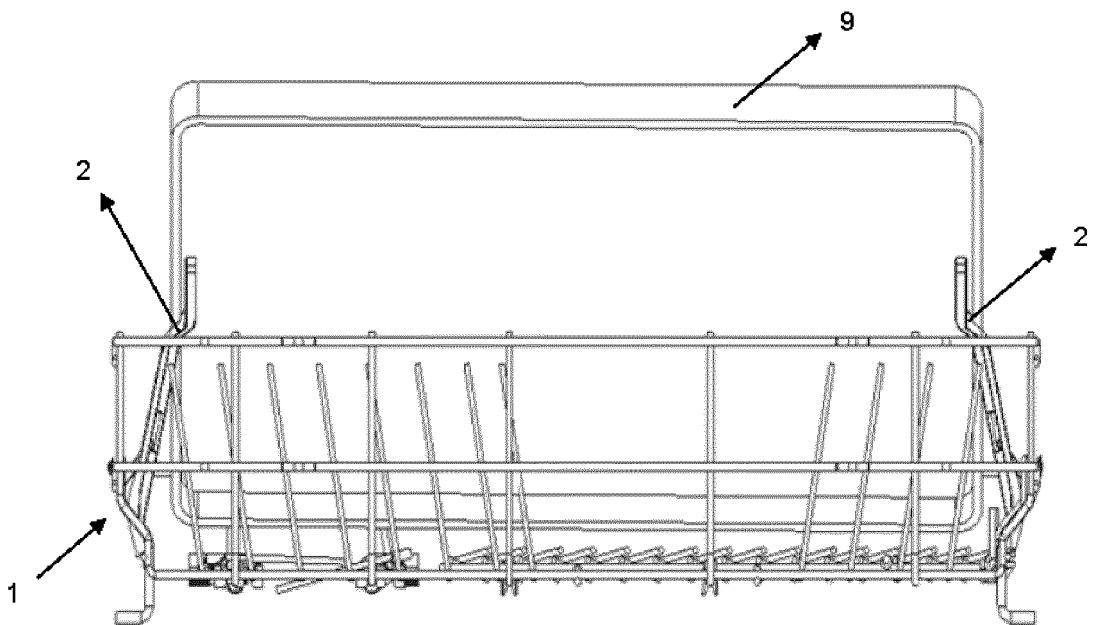

Figure - 4

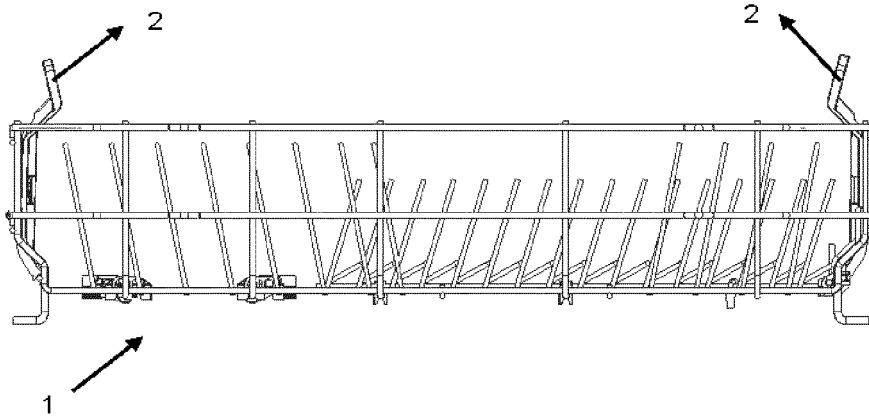

Figure - 5

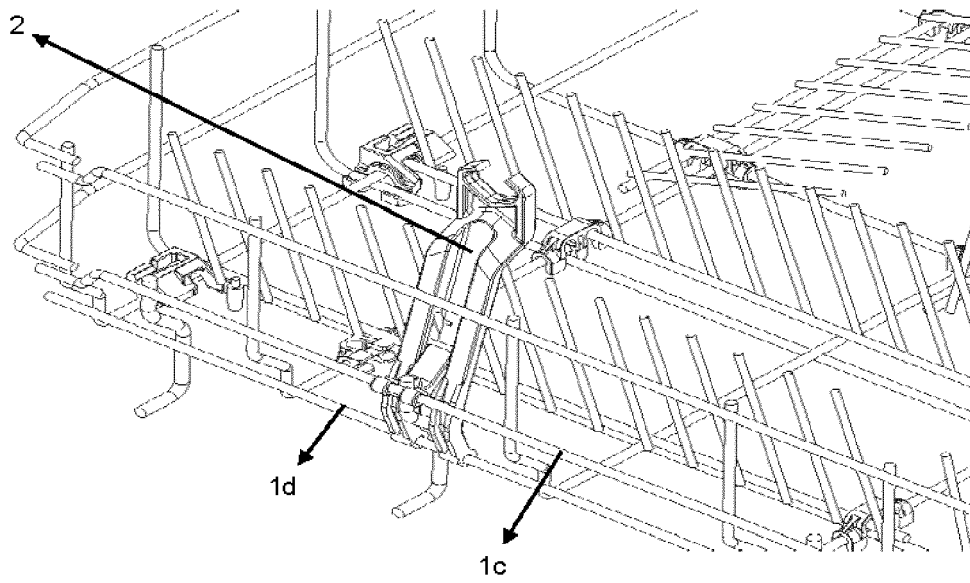

Figure - 6

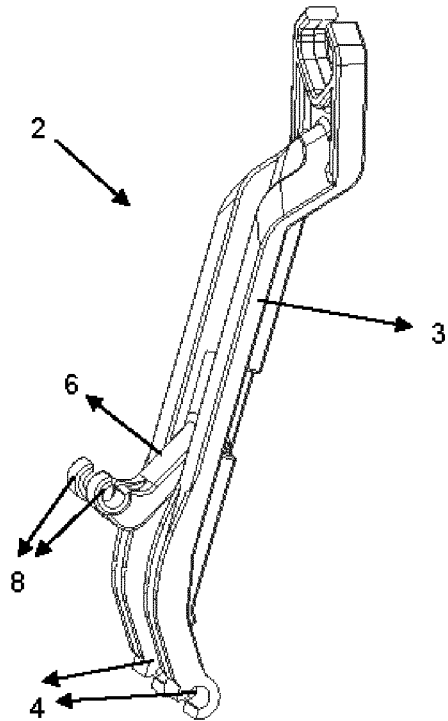

Figure - 7

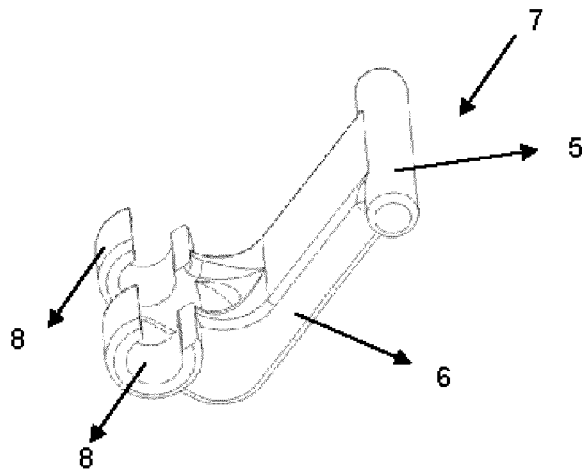

Figure - 8



EUROPEAN SEARCH REPORT

Application Number
EP 19 20 1047

5

10

15

20

25

30

35

40

45

50

55

DOCUMENTS CONSIDERED TO BE RELEVANT			
Category	Citation of document with indication, where appropriate, of relevant passages	Relevant to claim	CLASSIFICATION OF THE APPLICATION (IPC)
A	WO 2012/110319 A2 (BSH BOSCH SIEMENS HAUSGERÄTE [DE]; STEGERWALD GERHARD [US] ET AL.) 23 August 2012 (2012-08-23) * figures 3-8 *	1,5	INV. A47L15/50
A	IT T020 110 740 A1 (INDESIT CO SPA) 6 February 2013 (2013-02-06) * figures 1,2 *	1,5	
A	US 5 158 185 A (MICHAEL DARYL A [US] ET AL) 27 October 1992 (1992-10-27) * figures 4,5 *	1,2,5,6	
A	US 2005/109378 A1 (LANDSIEDEL JAY C [US] ET AL) 26 May 2005 (2005-05-26) * figures 3-12B *	1,5	
A	CN 107 440 664 A (QINGDAO HAIER DISHWASHER CO) 8 December 2017 (2017-12-08) * figures 1-4 *	1,5	
A	EP 2 815 690 A1 (BSH BOSCH UND SIEMENS HAUSGERÄTE GMBH [DE]) 24 December 2014 (2014-12-24) * figures 1-3 *	1,5	TECHNICAL FIELDS SEARCHED (IPC) A47L
The present search report has been drawn up for all claims			
Place of search Munich		Date of completion of the search 28 January 2020	Examiner Kising, Axel
CATEGORY OF CITED DOCUMENTS X : particularly relevant if taken alone Y : particularly relevant if combined with another document of the same category A : technological background O : non-written disclosure P : intermediate document		T : theory or principle underlying the invention E : earlier patent document, but published on, or after the filing date D : document cited in the application L : document cited for other reasons & : member of the same patent family, corresponding document	

EPO FORM 1503 03.82 (P04C01)

ANNEX TO THE EUROPEAN SEARCH REPORT
ON EUROPEAN PATENT APPLICATION NO.

EP 19 20 1047

5

This annex lists the patent family members relating to the patent documents cited in the above-mentioned European search report. The members are as contained in the European Patent Office EDP file on
The European Patent Office is in no way liable for these particulars which are merely given for the purpose of information.

28-01-2020

10

15

20

25

30

35

40

45

50

55

Patent document cited in search report	Publication date	Patent family member(s)	Publication date
WO 2012110319 A2	23-08-2012	CA 2764560 A1 US 2012211453 A1 WO 2012110319 A2	17-08-2012 23-08-2012 23-08-2012
IT T020110740 A1	06-02-2013	-----	-----
US 5158185 A	27-10-1992	CA 2067558 A1 US 5158185 A	28-03-1993 27-10-1992
US 2005109378 A1	26-05-2005	CA 2546220 A1 EP 1689281 A1 US 2005109378 A1 WO 2005051161 A1	09-06-2005 16-08-2006 26-05-2005 09-06-2005
CN 107440664 A	08-12-2017	NONE	
EP 2815690 A1	24-12-2014	DE 102013211564 A1 EP 2815690 A1 PL 2815690 T3	24-12-2014 24-12-2014 30-11-2016

EPO FORM P0459

For more details about this annex : see Official Journal of the European Patent Office, No. 12/82

REFERENCES CITED IN THE DESCRIPTION

This list of references cited by the applicant is for the reader's convenience only. It does not form part of the European patent document. Even though great care has been taken in compiling the references, errors or omissions cannot be excluded and the EPO disclaims all liability in this regard.

Patent documents cited in the description

- EP 3045099 A2 [0003]