

Description

TECHNICAL FIELD

5 **[0001]** This application relates to forked vehicles configured to transport goods and materials, for example on a pallet.

BACKGROUND

10 **[0002]** Typical pallet trucks support one, two in-line, or three in-line standard size pallets. Typically, pallet trucks include lifting load forks that are welded at their rear end or heel end to a frame and/or battery box. The front end of the forks typically includes support rollers. A hydraulic system operates a lifting mechanism that moves the support rollers, and lifts the battery box and the forks together with goods, such as pallets loaded thereon. The support rollers are typically coupled to the lift mechanism, for example with a linkage that transmits the force from a hydraulic lifting cylinder to the support rollers. A valve arrangement is provided to relieve the hydraulic pressure in the lifting cylinder, thus lowering and placing the load on the floor. Steer wheels are located behind the battery box. A steering mechanism, such as a tiller, also may be provided to steer the steer wheels relative to the battery box and forks.

BRIEF DESCRIPTION OF THE DRAWINGS

20 **[0003]**

FIG. 1 illustrates a front left isometric view of a prior art fork assembly, showing a pair of forks welded to the battery box; FIG. 2 illustrates a front left isometric view of an example battery box and fork showing the fork disassembled from the battery box;

25 FIG. 3 illustrates a front left isometric view of the fork shown in FIG. 2;

FIG. 4 illustrates a front left exploded view of the fork shown in FIG. 2;

FIG. 5 illustrates a front left isometric view of an example of a fork body;

FIG. 6 illustrates a cross-sectional view of the elongate body portion of FIG. 6.

FIG. 7 illustrates a cross-sectional view of another example of an elongate body portion; and

30 FIG. 8 illustrates a cross-sectional view of another example of an elongate body portion.

DETAILED DESCRIPTION

35 **[0004]** In the following detailed description, reference is made to the accompanying drawings which form a part hereof, and in which are shown by way of illustration embodiments that may be practiced. It is to be understood that other embodiments may be utilized and structural or logical changes may be made without departing from the scope. Therefore, the following detailed description is not to be taken in a limiting sense, and the scope of the invention is defined by the appended claims.

40 **[0005]** Various operations may be described as multiple discrete operations in turn, in a manner that may be helpful in understanding embodiments; however, the order of description should not be construed to imply that these operations are order dependent.

[0006] The description may use perspective-based descriptions such as up/down, back/front, and top/bottom. Such descriptions are merely used to facilitate the discussion and are not intended to restrict the application of disclosed embodiments.

45 **[0007]** The terms "coupled" and "connected," along with their derivatives, may be used. It should be understood that these terms are not intended as synonyms for each other. Rather, in particular embodiments, "connected" may be used to indicate that two or more elements are in direct physical or electrical contact with each other. "Coupled" may mean that two or more elements are in direct physical or electrical contact. However, "coupled" may also mean that two or more elements are not in direct contact with each other, but yet still cooperate or interact with each other.

50 **[0008]** For the purposes of the description, a phrase in the form "A/B" or in the form "A and/or B" means (A), (B), or (A and B). For the purposes of the description, a phrase in the form "at least one of A, B, and C" means (A), (B), (C), (A and B), (A and C), (B and C), or (A, B and C). For the purposes of the description, a phrase in the form "(A)B" means (B) or (AB) that is, A is an optional element.

55 **[0009]** The description may use the terms "embodiment" or "embodiments," which may each refer to one or more of the same or different embodiments. Furthermore, the terms "comprising," "including," "having," and the like, as used with respect to embodiments, are synonymous.

[0010] FIG. 1 illustrates a front left isometric view of a prior art battery box and fork assembly 5 showing a pair of forks 10 welded to the battery box 15. As is typical with conventional pallet trucks, each of the forks 10 is made of multiple

components that are welded into a unitary structure that is welded to the battery box 15 and to a torsion tube 20.

[0011] One challenge faced by pallet truck manufacturers is that customers often need varying fork configurations, such as forks with variable spreads, lengths, tips, and widths. Because forks are typically manufactured in standard sizes, changing fork parameters requires costly and time-consuming retooling to modify the battery box and/or fork design to produce a pallet truck conforming to individual customer specifications. In some situations, such redesigns can add up to six weeks of lead-time. In addition, stocking multiple lengths of forks may require a significant capital outlay for inventory.

[0012] To overcome the aforementioned problems and others, the inventors have developed a fork that includes an elongate body portion that couples directly or indirectly to the battery box at a first end, and to a toe portion (also referred to as a fork tip) at the second (opposite) end. Thus, the elongate body portion may be made in any desired length, welded or locked to the battery box, and coupled to a desired fork tip to create a customizable system that accommodates a wide range of customer preferences. The elongate body portion is formed such that thinner and/or lighter materials may be used compared to existing fork bodies while providing dimensional stability and reducing materials costs and/or weight. Additionally, manufacturing processes that avoid the need to assemble multiple parts together may be used, for example, roll forming, additive manufacturing, or extrusion processes. The optional use of such processes to form the elongate body portion reduces the assembly and welding costs typically associated with conventional fork manufacture. These and other features provide a competitive advantage and differentiator in an exceedingly crowded market.

[0013] FIG. 2 illustrates a front left isometric view of an example of a battery box and fork showing the fork disassembled from the battery box. The battery box and fork assembly 30 includes a battery box 35 and two forks 40, though only one fork 40 is shown in FIG. 2. The forks 40 may couple to the battery box 35 by welding or by locking. Locking a fork to a battery box 35, torsion member 60, or both, means that the fork can also be unlocked from the battery box 35, torsion member 60, or both. The battery box 35 is sized to fit a battery or battery array. When used in conjunction with a pallet truck, pallet jack, or other suitable forklift, the entire battery box and fork assembly 30 may be raised and lowered as a single unit, for example via a hydraulic cylinder.

[0014] The two forks 40 may be referred to as a right fork and left fork, respectively, depending on what side of the battery box 35 they are coupled to. In some embodiments, the right and left forks 40 are identical such that one fork 40 may be swapped for the other. Each fork 40 includes several portions. The fully assembled fork 40 includes an optional heel portion 45, an elongate body portion 50, and a toe portion 55 (also referred to as a fork tip). For convenience and modularity, the optional heel portion 45, the elongate body portion 50, and the toe portion 55 may be identical for both the left and right forks (e.g., the forks coupled to the left and right sides of the battery box 35). Using identical components for both the left and right forks 40 increases the modularity of the system over a system in which the left and right forks are made with distinct, non-interchangeable components. However, distinct, non-interchangeable components may be used to create left and right forks in certain embodiments. The optional heel portion 45 and the toe portion 55 are connected to the elongate body portion 50, for example, by welding or other suitable attachment. With respect to the fork 40, the heel end (also referred to as the proximal end) is the end closest to the battery box 35, and may include an optional heel portion 45. In the illustrated embodiment, the heel end of the fork 40 is coupled to a heel portion 45 that is configured to be locked to the battery box 35 and torsion member 60, however in other embodiments the heel end of the fork 40 may be welded or otherwise coupled directly to the battery box 35 and torsion member 60 with or without employing a separate heel portion. The toe end (also referred to as the distal end) is the opposite end, furthest from the battery box 35, that initially engages a pallet when picking up a load.

[0015] FIGS. 3 and 4 illustrate front right isometric views of the fork of FIG. 2 as assembled (FIG. 3) and exploded (FIG. 4), respectively. The illustrated fork 40 includes an optional heel portion 45, which may be cast or machined from a solid metal billet as a solid unitary body. The optional heel portion 45 may be used in embodiments where it is desirable to removably couple the fork 40 to the battery box and torsion bar, such as by locking. In such embodiments, the machined surface of the optional heel portion 45 provides the tight tolerances needed to achieve a close fit between the optional heel portion 45 and the battery box and torsion bar without welding. In embodiments wherein the fork 40 is coupled to the battery box and torsion bar by welding, the optional heel portion 45 may not be needed, and may be omitted to reduce the cost of the battery box and fork assembly.

[0016] The illustrated fork 40 also includes a toe portion 55 that is sized and shaped to couple to the elongate body portion 50 of the fork 40. Like the optional heel portion 45, the toe portion 55 also may be machined or cast, for example as a unitary body. The toe portion 55 can take any of a number of different forms tailored for specific applications and customer preferences, and generally includes a tip 56 that is sized and shaped to engage and slide into the openings of a pallet. Support roller cut outs 58, 60 and attachment sites 62 are provided to accommodate the support wheel mechanism. Side rails 64 may be provided that extend proximally along the side surfaces of the elongate body portion 50 to provide a location for welding or otherwise coupling the elongate body portion 50 and the toe portion 55. Additional mating features, such as pockets 66 may be provided to form a secure fit and welding site between the elongate body portion 50 and the toe portion 55.

[0017] FIGS. 5 and 6 illustrate a front left isometric view (FIG. 5) and a cross-sectional view (FIG. 6) of an example

of an elongate body portion 50. Conventional forks typically include a flat or substantially flat upper load-bearing surface, with various reinforcing structures, such as perpendicularly-oriented sides and bracing members welded to the underside to provide resistance to bending and torsion. These supporting structures often are continuous with other fork features, such as tapered tip structures and retention features for the support wheels and linkage mechanism, and as such, require

5 the labor of a highly skilled welder, or complex robotic welding equipment, to assemble the forks from many pieces. **[0018]** By contrast, the disclosed elongate body portions 50 may be formed using a process, such as cold rolling, additive manufacturing, or extrusion processes such that they may be made in any length to suit customer-specific specifications. Additionally, using such optional manufacturing processes, the disclosed elongate body portions may be made with minimal weldments, such as a single longitudinal weldment (in the case of rolled steel) or no weldments (in

10 the case of additive manufacturing or extruded materials), which reduces labor costs and waste material associated with manufacturing commonly available fork bodies. In some embodiments, an elongate body portion may include a plurality of longitudinal weldments, such as no more than two longitudinal weldments, a single longitudinal weldment, or no longitudinal weldments. As used herein, the term "longitudinal weldment" is used to refer to a weldment that extends along all or most of the length of an elongate body portion, such as may be used to join a first edge of a sheet of steel

15 to another portion of the sheet of steel, such as a second edge of the sheet of steel. Longitudinal weldments also may be used to secure other portions of the steel sheet to one another.

[0019] In the illustrated embodiment, the elongate body portion 50 includes a first end 70 configured to be coupled to a heel portion or battery box, a second end 72 configured to couple to a toe portion, and a first load-bearing member 74 extending longitudinally from the first end 70 to the second end 72. The load-bearing member 74 comprises one or

20 more flat surfaces 76 and is coupled to a truss 80 as discussed below. In some embodiments, the flat surfaces 76 are rigidly connected to one or more stiffeners, for example, flutes 92. Stiffeners may be integrally formed with the flat surfaces 76 to accomplish a rigid connection, or may be welded or otherwise suitably secured to the flat surfaces. Stiffeners 92 provide resistance against longitudinal bending of the flat surfaces, such as flat surfaces 76. Alternate stiffeners include inverted flutes 92, fins 218 (see, e.g., Fig. 8), and other suitable structures that inhibit longitudinal

25 bending of the flat surfaces. Stiffeners 92 may protrude above the flat surfaces, for example as illustrated in Fig. 8, or may protrude below the flat surfaces, for example, as illustrated in Figs. 5 and 6, or may be formed within the flat surfaces.

[0020] An exemplary truss 80 coupled to the load-bearing member 74 is described with reference to Figs. 5 and 6. The truss 80 forms a structural element that resists one or more of flex, torsion, axial compression, and/or lateral deflection of the load-bearing portion. The truss 80 includes a first strut 82 that extends downward from the outer edge of the load-bearing member 74 in a generally orthogonal orientation with respect to the load-bearing member 74. A first cross beam

30 84 is coupled to the first strut 82 and extends away from the first strut 82, for example, substantially orthogonally from the first strut 82 (toward the midline of the elongate body portion 50) to form a lower surface of the body portion 50. A second strut 86 is coupled to the first cross beam 84 and extends from the first cross beam 84 towards the load-bearing member 74. The second strut 86 may be non-perpendicular (e.g., positioned in a diagonal plane) with respect to the

35 load-bearing member 74 to enhance the stiffness and torsion-resistance of the body portion 50.

[0021] An optional second cross beam 90 is coupled to the second strut 86 and contacts the lower surface 78 of the load-bearing member 74. The second cross beam 90 is coupled to the load-bearing member 74, for example, via spot welds or by being integrally formed with the load-bearing member. A third strut 91 is coupled to the second cross beam 90 and extends from the second cross beam 90 away from the load-bearing member 74. The third strut 91 may be non-perpendicular (e.g., positioned in a diagonal plane) with respect to the load-bearing member 74 to enhance the stiffness and torsion-resistance of the body portion 50. A third cross beam 94 is coupled to the third strut 91 and extends away from the third strut 91 (away from the midline of the body portion 50) to form a lower surface of the body portion 50. A fourth strut 96 extends from the third cross beam 94 towards the load-bearing member 74 and is coupled to the other outer edge of the load-bearing member 74.

[0022] In some embodiments, the truss 80 may be coupled to the load-bearing member 74 via welding. In other embodiments, the truss member may be integrally formed with the load-bearing member 74. In yet other embodiments, the truss member may be partially integrally formed with the load-bearing member 74 and secured to the load-bearing member 74 via welding or other suitable attachment, for example, via a single longitudinal weldment joining the fourth strut 96 to the load-bearing member 74. Likewise, elements of the truss 80 may be integrally formed together, may be

45 welded or otherwise suitably attached together, or may be coupled via a combination of integral formation and attachment such as welding.

[0023] The truss 80 structure described above creates left and right portions of the truss 80 that are spaced apart to form a central channel 88 on the underside of the fork that is sized and shaped to receive a support wheel linkage mechanism. In some embodiments, the elongate body portion 50 also includes the second cross beam 90, which may

50 act as a second load-bearing member extending between the left and right portions of truss 80. This second cross beam 90 may be substantially parallel to the first load-bearing member 74, and may contact and/or be secured to or formed as part of the lower surface 78 of the first load-bearing member 74. Coupling the first load-bearing member 74 to the second cross beam 90, or forming them together, may reduce the tendency of the first load-bearing member 74 and the

second cross beam 90 to slide with respect to one another when placed under load. In some embodiments, the first load-bearing member 74 also may include one or more longitudinal flutes or fins, such as stiffeners 92, to further increase rigidity and resistance to bending and torsion.

[0024] Forming the elongate body portion 50 in this fashion increases the rigidity and torsion-resistance of the fork sufficiently that the elongate body portion 50 may be formed from lighter and/or thinner materials compared to conventional forks, which can provide savings in terms of materials cost and/or increase the efficiency and performance of the pallet truck. For example, a conventional steel fork has a sidewall thickness dimension of about 6 mm, whereas the present elongate body portion can use a thinner steel sheet, such as 5.0 mm, 4.9 mm, 4.8 mm, 4.7 mm, 4.6 mm, 4.5 mm, or even thinner steel without sacrificing structural integrity. Other materials, such as polymer materials, may provide other advantages, and can be selected on the basis of weight, bending resistance, breaking resistance, torsional resistance, or other suitable factor. The weight reduction resulting from the disclosed features may permit a pallet truck equipped with the disclosed forks to operate longer on the same amount of fuel, resulting in cost savings.

[0025] Table 1 illustrates a number of functional characteristics of one example of a fork as disclosed herein compared to a conventional fork. The fork was made from steel and had a sidewall thickness of 4.5 mm, and the conventional fork was made of steel and had a sidewall thickness of 6.0 mm. Under a load of 2,500 or 5,000 pounds, the fork exhibited less bending, torsion, and transverse displacement compared to a conventional fork.

Table 1: Comparison of Functional Characteristics

Conventional Fork (6.0 mm sidewall thickness) vs. New Fork (4.5 mm sidewall thickness)						
Load = 2,500 lbs.		Bending			Compare %	
Model	Overall length (mm)	Y Disp. (in.)	Stiffness (Load/Y)	Weight	Stiffness	Weight
Conventional	1099	0.0045	5.62E+05	43.5		
New	1120	0.0009	2.69E+06	48.3	79.1%	10%
Moment (in./lb 5000) =		Twisting			Compare %	
Model	Overall Length (mm)	Y Disp. (in.)	Stiffness (M/Y)		Stiffness	
Conventional	1099	1.56E-1	1.6+04			
New	1120	2.12E-02	1.18E+05		86.4%	
Load (in./lb = 1500)		Transverse			Compare %	
Model	Overall Length (mm)	Z Disp. (in.)	Stiffness (Load/Z)		Stiffness	
Conventional	1099	0.1571	1.59+04			
new	1120	8.72EE-03	2.87E+05		94.4%	

[0026] Another exemplary truss portion 180 coupled to a load-bearing member 174 is described with reference to Fig. 7. The truss portion 180 forms a structural element that resists one or more of flex, torsion, axial compression, and/or lateral deflection of the load-bearing portion. The truss portion 180 includes a first truss 200 and a second truss 202. The first truss 200 includes a first strut 182 that is coupled to and extends downward from the outer edge of the load-bearing member 174 in a generally orthogonal orientation with respect to the load-bearing member 174. A first cross beam 184 is coupled to the first strut 182 and extends away from the first strut 182, for example, substantially orthogonally from the first strut 182 (toward the midline of the elongate body portion 150) to form a lower surface of the elongated body portion 150. A second strut 186 is coupled to the first cross beam 184 and extends from the first cross beam 184 towards the load-bearing member 174.

[0027] A second cross beam 190 is coupled to the second strut 186 and contacts the lower surface of the load-bearing member 174. The second cross beam 190 is optionally coupled to the load-bearing member 174, for example, via spot welds or by being integrally formed with the load-bearing member. A third strut 192 is coupled to the second cross beam 190 and extends from the second cross beam 190 away from the load-bearing member. In other embodiments, the second cross beam 190 may be omitted, and a second strut, such as second strut 186, and a third strut, such as third strut 192, may be coupled to a load-bearing member, such as load-bearing member 174. A third cross beam 194 is coupled to the third strut 192 and extends away from the third strut 192 (toward the midline of the body portion 150) to

form a lower surface of the body portion 150. A fourth strut 196 extends from the third cross beam 194 towards the load-bearing member 174 and is coupled to the load-bearing member 174.

[0028] The second truss comprises a fifth strut 204 that is coupled to and extends downward from the load-bearing member 174. A fourth cross beam 206 is coupled to the fifth strut 204 and extends away from the fifth strut 204, for example, substantially orthogonally from the fifth strut 204 (away from the midline of the elongate body portion 150) to form a lower surface of the elongated body portion 150. A sixth strut 208 is coupled to the fourth cross beam 206 and extends from the fourth cross beam 208 towards the load-bearing member 174.

[0029] A fifth cross beam 210 is coupled to the sixth strut 208 and contacts the lower surface of the load-bearing member 174. The fifth cross beam 210 may be omitted like the second cross beam 190 described above. The fifth cross beam 210 is optionally coupled to the load-bearing member 174, for example, via spot welds or by being integrally formed with the load-bearing member. A seventh strut 212 is coupled to the fifth cross beam 210 and extends from the fifth cross beam 210 away from the load-bearing member 174. In other embodiments, the fifth cross beam 210 may be omitted, and a sixth strut, such as sixth strut 208, and a seventh strut, such as seventh strut 212, may be coupled to a load-bearing member, such as load-bearing member 174. A sixth cross beam 214 is coupled to the seventh strut 212 and extends away from the seventh strut 212 (away from the midline of the body portion 150) to form a lower surface of the body portion 150. An eighth strut 216 extends from the sixth cross beam 214 towards the load-bearing member 174 and is coupled to the load-bearing member 174.

[0030] An optional stiffening element may be coupled to or formed in the load-bearing member 174. For example, a longitudinal flute 217 may be formed in the load-bearing member 174 to provide resistance against longitudinal bending of the body portion 150.

[0031] Fig. 8 illustrates another exemplary elongated body portion 250. The description of truss portion 180 applies to truss portion 280. As illustrated in Fig. 8, the load bearing member 274 may include more than one type of stiffeners, such as a flute 292 that extends toward the truss portion 280, and a plurality of fins 218 that extend away from the truss portion 280. In the illustrated example, the plurality of fins 218 may serve to form the upper-most surface of the load bearing member 274, and may support a load, such as a pallet, thereupon.

[0032] Also disclosed herein in various embodiments are methods of making an elongate body portion for a fork. One method includes using a cold rolling process to form a steel sheet into an elongate body portion that includes a first end, a second end configured to couple to a toe portion, a load-bearing member having an upper surface and a lower surface and extending longitudinally from the first end to the second end, and a truss extending downward from the outer edges of the load-bearing member. The truss includes a first strut that extends downward from and generally orthogonally to the first load-bearing member. A first cross beam is coupled to the first strut and extends away from the first strut, for example, substantially orthogonally from the first strut (toward the midline of the elongate body portion) to form a lower surface of the body portion. A second strut is coupled to the first cross beam and extends from the first cross beam towards the load-bearing member. The second strut may be non-perpendicular (e.g., positioned in a diagonal plane) with respect to the load-bearing member to enhance the stiffness and torsion-resistance of the body portion.

[0033] A second cross beam is coupled to the second strut and contacts the lower surface of the load-bearing member. The second cross beam is coupled to the load-bearing member, for example, via spot welds. A third strut is coupled to the second cross beam and extends from the second cross beam away from the load-bearing member. The third strut may be non-perpendicular (e.g., positioned in a diagonal plane) with respect to the load-bearing member to enhance the stiffness and torsion-resistance of the body portion. A third cross beam is coupled to the third strut and extends away from the third strut (away from the midline of the body portion) to form a lower surface of the body portion. A fourth strut extends from the third cross beam towards the load-bearing member and is coupled to the other outer edge of the load-bearing member.

[0034] In some embodiments, the elongate body portion may include no more than two longitudinal weldments, or no more than one longitudinal weldment. In some embodiments, the method further includes forming a longitudinal weldment to join the first longitudinal edge and the second longitudinal edge of the steel sheet, and in particular embodiments, the longitudinal weldment may extend the full length of the elongate body portion. The truss may include two portions that are spaced apart to form a central channel sized and shaped to receive a support wheel linkage mechanism.

[0035] Another method includes using an extrusion process to form an elongate body portion that includes a first end, a second end configured to couple to a toe portion, a load-bearing member having an upper surface and a lower surface and extending longitudinally from the first end to the second end, and a truss extending downward from the outer edges of the load-bearing member. The truss includes a first strut that extends downward from and generally orthogonally to the first load-bearing member. A first cross beam is coupled to the first strut and extends away from the first strut, for example, substantially orthogonally from the first strut (toward the midline of the elongate body portion) to form a lower surface of the body portion. A second strut is coupled to the first cross beam and extends from the first cross beam towards the load-bearing member. The second strut may be non-perpendicular (e.g., positioned in a diagonal plane) with respect to the load-bearing member to enhance the stiffness and torsion-resistance of the body portion.

[0036] A second cross beam is coupled to the second strut and contacts the lower surface of the load-bearing member

and/or is continuous and/or is integrally formed with the load-bearing member. A third strut is coupled to the second cross beam and extends from the second cross beam away from the load-bearing member. The third strut may be non-perpendicular (e.g., positioned in a diagonal plane) with respect to the load-bearing member to enhance the stiffness and torsion-resistance of the body portion. A third cross beam is coupled to the third strut and extends away from the third strut (away from the midline of the body portion) to form a lower surface of the body portion. A fourth strut extends from the third cross beam towards the load-bearing member and is coupled to the other outer edge of the load-bearing member. The truss may include two portions that are spaced apart to form a central channel sized and shaped to receive a support wheel linkage mechanism.

[0037] Also disclosed are methods of making a fork. Such methods include providing a toe portion and an elongate body portion, the elongate body portion including a first end, a second end configured to couple to a toe portion, a load-bearing member having an upper surface and a lower surface and extending longitudinally from the first end to the second end, and a truss extending downward from the outer edges of the load-bearing member. The truss includes a first strut that extends downward from and generally orthogonally to the first load-bearing member. A first cross beam is coupled to the first strut and extends away from the first strut, for example, substantially orthogonally from the first strut (toward the midline of the elongate body portion) to form a lower surface of the body portion. A second strut is coupled to the first cross beam and extends from the first cross beam towards the load-bearing member. The second strut may be non-perpendicular (e.g., positioned in a diagonal plane) with respect to the load-bearing member to enhance the stiffness and torsion-resistance of the body portion.

[0038] A second cross beam is coupled to the second strut and contacts the lower surface of the load-bearing member and/or is continuous and/or is integrally formed with the load-bearing member. A third strut is coupled to the second cross beam and extends from the second cross beam away from the load-bearing member. The third strut may be non-perpendicular (e.g., positioned in a diagonal plane) with respect to the load-bearing member to enhance the stiffness and torsion-resistance of the body portion. A third cross beam is coupled to the third strut and extends away from the third strut (away from the midline of the body portion) to form a lower surface of the body portion. A fourth strut extends from the third cross beam towards the load-bearing member and is coupled to the other outer edge of the load-bearing member. The truss may include two portions that are spaced apart to form a central channel sized and shaped to receive a support wheel linkage mechanism. The method further includes coupling the toe portion to the second end of the elongate body portion. In some embodiments, the method also includes providing a heel portion, and coupling the heel portion to the first end of the elongate body portion.

[0039] While some of the examples have been illustrated or described with respect to providing functionality for a "walkie" or "rider" style pallet truck, some or all of the features may also be enabled for operation with other types of industrial vehicles including, but not limited to, reach trucks, three-wheel stand trucks, warehouse trucks, and counter-balanced trucks.

[0040] Having described and illustrated various examples herein, it should be apparent that other examples may be modified in arrangement and detail. We claim all modifications and variations coming within the spirit and scope of the following claims.

[0041] In the following further preferred embodiments of the invention are described:

1. A fork for a forklift truck comprising:

a toe portion; and
 an elongate body portion coupled to the toe portion, the elongate body portion comprising a load portion and a truss portion coupled to the load portion;
 wherein the load portion comprises a flat surface extending longitudinally away from the toe and a stiffener rigidly connected to and extending from the flat surface; and
 wherein the stiffener is sized and located to inhibit longitudinal bending of the body.

2. The fork according to embodiment 1, wherein the stiffener comprises a flute formed in the flat surface.

3. The fork according to embodiment 2, wherein the flute formed in the flat surface extends towards the truss portion.

4. A fork for a forklift truck comprising:

a toe portion; and
 an elongate body portion coupled to the toe portion, the elongate body portion comprising a load portion and a truss portion coupled to the load portion;
 wherein the truss portion comprises a first strut coupled to the load portion and extending away from the load portion, a first cross beam coupled to the first strut and extending away from the first strut, and a second strut

EP 3 659 961 A1

extending away from the first cross beam towards the load portion, a third strut extending away from the load portion, a second cross beam coupled to the third strut and extending away from the third strut, and a fourth strut coupled to the third cross beam and extending towards the load portion and coupled to the load portion.

- 5 5. The fork according to embodiment 4, further comprising a third cross beam coupled to the second strut and the third strut.
6. The fork according to embodiment 5, wherein the third cross beam is further coupled to the load portion.
- 10 7. The fork according to embodiment 6, wherein the third cross beam is coupled to the load portion via spot welds.
8. The fork according to embodiment 6, wherein the third cross beam is coupled to the load portion via integral formation with the load portion.
- 15 9. The fork according to embodiment 4, where in each of the first, second, third, and fourth struts are coupled to the load portion.
10. The fork according to embodiment 4, wherein the load portion comprises a flat surface extending longitudinally away from the toe portion, further comprising:
20 a stiffener rigidly connected to and extending from the flat surface, wherein the stiffener is sized and located to inhibit longitudinal bending of the body portion.
11. The fork according to embodiment 4, wherein the truss portion comprises a first truss and a second truss;
25 wherein the first truss comprises the first strut coupled to the load portion and extending away from the load portion, the first cross beam coupled to the first strut and extending away from the first strut, the second strut extending away from the first cross beam towards the load portion, the third strut extending away from the load portion, the third cross beam coupled to the third strut and extending away from the third strut, and the fourth strut coupled to the second cross beam and extending towards the load portion and coupled to the load portion; and
30 wherein the second truss comprises a fifth strut coupled to the load portion and extending away from the load portion, a fourth cross beam coupled to the fifth strut and extending away from the fifth strut, a sixth strut extending away from the fourth cross beam towards the load portion, a seventh strut extending away from the load portion, a fifth cross beam coupled to the seventh strut and extending away from the seventh strut, and an eighth strut coupled to the fifth cross beam and extending towards the load portion and coupled to the load portion.
- 35 12. The fork according to embodiment 4, wherein the load portion comprises a flat surface extending longitudinally away from the toe and a stiffener rigidly connected to the flat surface and parallel to the flat surface; and wherein the stiffener is sized and located to inhibit longitudinal bending of the body.
13. The fork according to embodiment 12, wherein the stiffener comprises a flute formed in the flat surface.
- 40 14. The fork according to embodiment 13, wherein the flute formed in the flat surface extends towards the truss portion.
15. The fork according to embodiment 13, wherein the stiffener comprises a plurality of flutes formed in the flat surface.
- 45 16. The fork according to embodiment 4, wherein the elongate body portion comprises no more than two longitudinal weldments.
17. The fork according to embodiment 16, wherein one or more longitudinal weldments are positioned to couple:
50 (a) the load portion and the first strut;
(b) the load portion and the second strut;
(c) the load portion and the third strut;
(d) the load portion and the fourth strut; or
(e) a combination thereof.
- 55 18. The fork according to embodiment 11, wherein the elongate body portion comprises no more than two longitudinal weldments.

19. The fork according to embodiment 18, wherein one or more longitudinal weldments are positioned to couple:

- (a) the load portion and the first strut;
- (b) the load portion and the second strut;
- (c) the load portion and the third strut;
- (d) the load portion and the fourth strut;
- (e) the load portion and the fifth strut;
- (f) the load portion and the sixth strut;
- (g) the load portion and the seventh strut;
- (h) the load portion and the eighth strut; or
- (i) a combination thereof.

20. The fork according to embodiment 11, wherein the first truss is spaced apart from the second truss to form a central channel sized and shaped to receive a support wheel linkage mechanism.

21. The fork according to embodiment 4, wherein the second and/or third strut is substantially non-perpendicular with the load portion.

22. The fork according to embodiment 4, wherein the first strut has a thickness dimension of 5.0 mm or less.

23. The fork according to embodiment 22, wherein the first strut has a thickness dimension of 4.5 mm or less.

24. The fork according to embodiment 11, further comprising:

- a sixth cross beam coupled between the second strut and the third strut, wherein the sixth cross beam is coupled to the load portion; and
- a seventh cross beam coupled between the sixth strut and the seventh strut,

wherein the seventh cross beam is coupled to the load portion.

25. The fork according to embodiment 11, wherein the load portion comprises a flat surface extending longitudinally away from the toe portion, further comprising:
a stiffener rigidly connected to and extending from the flat surface, wherein the stiffener is sized and located to inhibit longitudinal bending of the body portion.

26. A method of making an elongate body portion for a fork for a forklift, the method comprising:
using a cold-rolling process to form a steel sheet into an elongate body portion comprising:

- a load portion and a truss portion coupled to the load portion, wherein the truss portion comprises a first strut coupled to the load portion and extending away from the load portion, a first cross beam coupled to the first strut and extending away from the first strut, and a second strut extending away from the first cross beam towards the load portion, a third strut extending away from the load portion, a second cross beam coupled to the third strut and extending away from the third strut, and a fourth strut coupled to the third cross beam and extending towards the load portion and coupled to the load portion; and
- applying a longitudinal weldment to couple a first longitudinal edge of the steel sheet to a portion of the steel sheet.

27. The method according to embodiment 26, wherein applying a longitudinal weldment to join a first longitudinal edge of the steel sheet to a portion of the steel sheet comprises joining the first longitudinal edge of the steel sheet to a second longitudinal edge of the steel sheet.

28. The method according to embodiment 26, wherein the truss portion further comprises a third cross beam coupled to the second strut and the third strut.

29. The method according to embodiment 28, further comprising coupling the third cross beam to the load portion.

30. The method of embodiment 29, further comprising spot-welding the third cross beam to the load portion.

31. The method of embodiment 26, further comprising forming a stiffener in a flat surface of the body portion.

32. A method of making an elongate body portion for a fork for a forklift, the method comprising:
using an extrusion process to form a polymer material into an elongate body portion comprising:
a load portion and a truss portion coupled to the load portion, wherein the truss portion comprises a first strut coupled
to the load portion and extending away from the load portion, a first cross beam coupled to the first strut and extending
away from the first strut, and a second strut extending away from the first cross beam towards the load portion, a
third strut extending away from the load portion, a second cross beam coupled to the third strut and extending away
from the third strut, and a fourth strut coupled to the third cross beam and extending towards the load portion and
coupled to the load portion.

33. A method of making a fork for a forklift, the method comprising:

providing a toe portion and an elongate body portion, the elongate body portion comprising a load portion and
a truss portion coupled to the load portion, wherein the truss portion comprises a first strut coupled to the load
portion and extending away from the load portion, a first cross beam coupled to the first strut and extending
away from the first strut, and a second strut extending away from the first cross beam towards the load portion,
a third strut extending away from the load portion, a second cross beam coupled to the third strut and extending
away from the third strut, and a fourth strut coupled to the third cross beam and extending towards the load
portion and coupled to the load portion; and
coupling the toe portion to a first end of the elongate body portion.

34. The method of embodiment 33, further comprising:

providing a heel portion; and
coupling the heel portion to a second end of the elongate body portion.

Claims

1. A fork (40) for a forklift truck comprising:

a toe portion (55); and
an elongate body portion (50, 150) coupled to the toe portion (55), the elongate body portion (50, 150) comprising
a load portion (74, 174, 274) and a truss portion (80, 180, 280) coupled to the load portion (74, 174, 274);
wherein the truss portion (80, 180, 280) comprises a first strut (82, 182) coupled to the load portion (74, 174,
274) and extending away from the load portion (74, 174, 274), a first cross beam (84, 184) coupled to the first
strut (82, 182) and extending away from the first strut (82, 182), and a second strut (86, 186) extending away
from the first cross beam (84, 184) towards the load portion (74, 174), a third strut (91, 192) extending away
from the load portion (74, 174, 274), a second cross beam (94, 194) coupled to the third strut (91, 192) and
extending away from the third strut (91, 192), and a fourth strut (96, 196) coupled to the second cross beam
(94, 194) and extending towards the load portion (74, 174) and coupled to the load portion (74, 174).

2. The fork according to claim 1, further comprising a third cross beam (90, 190) coupled to the second strut (86, 186)
and the third strut (91, 192).

3. The fork according to claim 2, wherein the third cross beam (90, 190) is further coupled to the load portion (74, 174,
274).

4. The fork according to claim 3, wherein the third cross beam (90, 190) is coupled to the load portion (74, 174) via
spot welds or via integral formation with the load portion (74, 174, 274).

5. The fork according to one of the claims 1 to 4, wherein each of the first (82, 182), second (86, 186), third (91, 192),
and fourth struts (96, 196) are coupled to the load portion (74, 174, 274).

6. The fork according to one of the claims 1 to 5, wherein the load portion (74, 174, 274) comprises a flat surface (76)
extending longitudinally away from the toe portion (55), further comprising:
a stiffener (92, 217, 218, 292) rigidly connected to and extending from the flat surface (76), wherein the stiffener
(92, 217, 218, 292) is sized and located to inhibit longitudinal bending of the body portion.

7. The fork according to one of the claims 1 to 6, wherein the truss portion (180) comprises a first truss (200) and a second truss (202);
 wherein the first truss (200) comprises the first strut (182) coupled to the load portion (174) and extending away from the load portion (174), the first cross beam (184) coupled to the first strut (182) and extending away from the first strut (182), the second strut (186) extending away from the first cross beam (184) towards the load portion (174), the third strut (192) extending away from the load portion (174), the second cross beam (194) coupled to the third strut (192) and extending away from the third strut (192), and the fourth strut (196) coupled to the second cross beam (194) and extending towards the load portion (174) and coupled to the load portion (174); and
 wherein the second truss (202) comprises a fifth strut (204) coupled to the load portion (174) and extending away from the load portion (174), a fourth cross beam (206) coupled to the fifth strut (204) and extending away from the fifth strut (204), a sixth strut (208) extending away from the fourth cross beam (206) towards the load portion (174), a seventh strut (212) extending away from the load portion (174), a fifth cross beam (214) coupled to the seventh strut (212) and extending away from the seventh strut (212), and an eighth strut (216) coupled to the fifth cross beam (214) and extending towards the load portion (174) and coupled to the load portion (174).
8. The fork according to claim one of the claims 1 to 7, wherein the load portion (174) comprises a flat surface (76) extending longitudinally away from the toe (55) and a stiffener (92, 217, 218, 292) rigidly connected to the flat surface (76) and parallel to the flat surface (76); and wherein the stiffener (92, 217, 218, 292) is sized and located to inhibit longitudinal bending of the body portion (50, 150).
9. The fork according to claim 8, wherein the stiffener (92, 217, 292) comprises a flute (92, 217, 292) formed in the flat surface (76).
10. The fork according to claim 9, wherein the flute (92, 217, 292) formed in the flat surface (76) extends towards the truss portion (80, 180, 280).
11. The fork according to one of the claims 1 to 9, wherein the stiffener (92) comprises a plurality of flutes (92) formed in the flat surface (76).
12. A fork for a forklift truck comprising:
 a toe portion (55); and
 an elongate body portion (50) coupled to the toe portion (55), the elongate body portion (50) comprising a load portion (74, 174, 274) and a truss portion (80, 180, 280) coupled to the load portion (74, 174, 274);
 wherein the load portion comprises a flat surface (76) extending longitudinally away from the toe portion (55) and a stiffener (92, 217, 218, 292) rigidly connected to and extending from the flat surface (76); and
 wherein the stiffener (92, 217, 218, 292) is sized and located to inhibit longitudinal bending of the elongate body portion (50).
13. A method of making an elongate body portion (50) for a fork for a forklift, the elongate body portion (50) comprising a load portion (74, 174, 274) and a truss portion (80, 180, 280) coupled to the load portion (74, 174, 274), wherein the truss portion (80, 180, 280) comprises a first strut (82, 182) coupled to the load portion (74, 174, 274) and extending away from the load portion (74, 174, 274), a first cross beam (84, 184) coupled to the first strut (82, 182) and extending away from the first strut (82, 182), and a second strut (86, 186) extending away from the first cross beam (84, 184) towards the load portion (74, 174, 274), a third strut (91, 192) extending away from the load portion (74, 174, 274), a second cross beam (94, 194) coupled to the third strut (91, 192) and extending away from the third strut (91, 192), and a fourth strut (96, 196) coupled to the second cross beam (94, 194) and extending towards the load portion (74, 174, 274) and coupled to the load portion (74, 174, 274); the method comprising:
 a. using a cold-rolling process to form a steel sheet into an elongate body portion (50) and applying a longitudinal weldment to couple a first longitudinal edge of the steel sheet to a portion of the steel sheet; or
 b. using an extrusion process to form a polymer material into an elongate body (50).

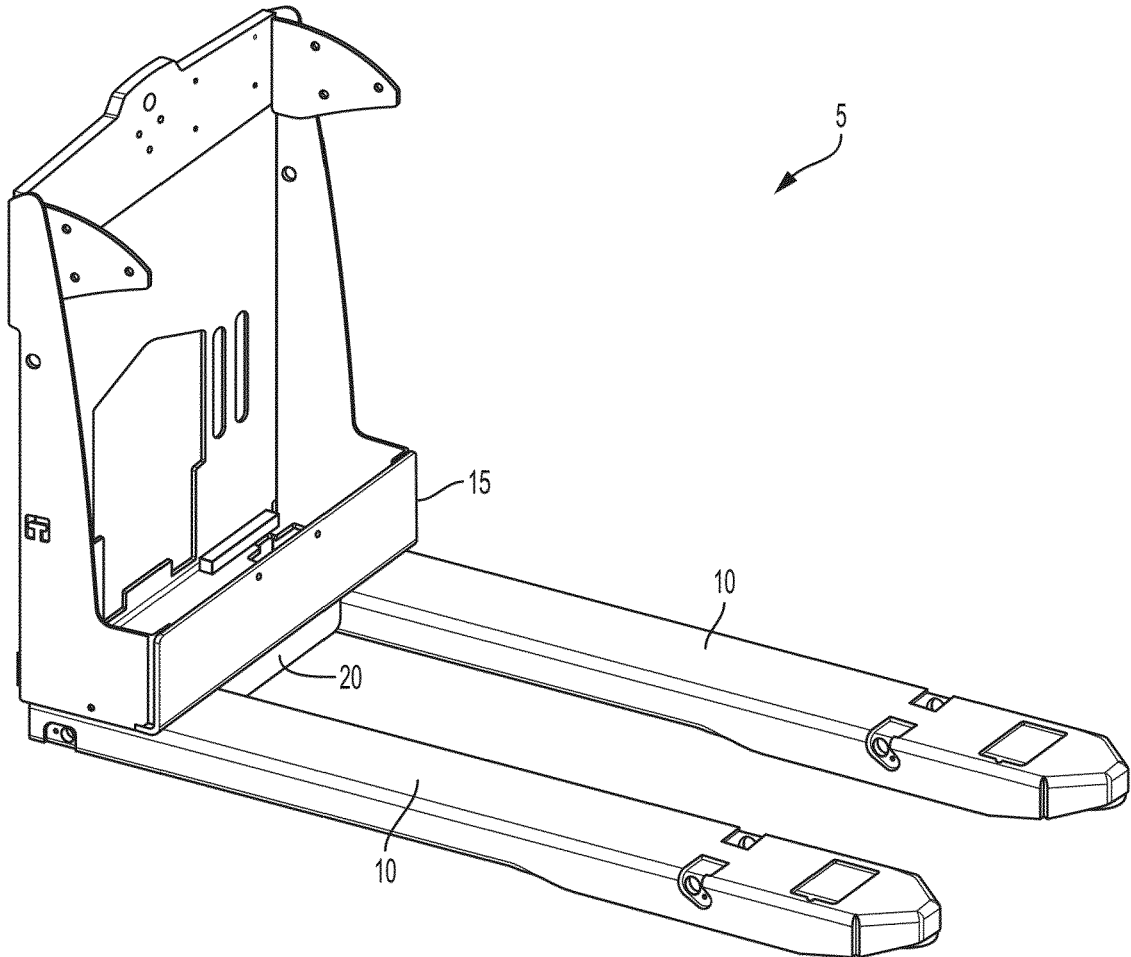

FIG. 1
PRIOR ART

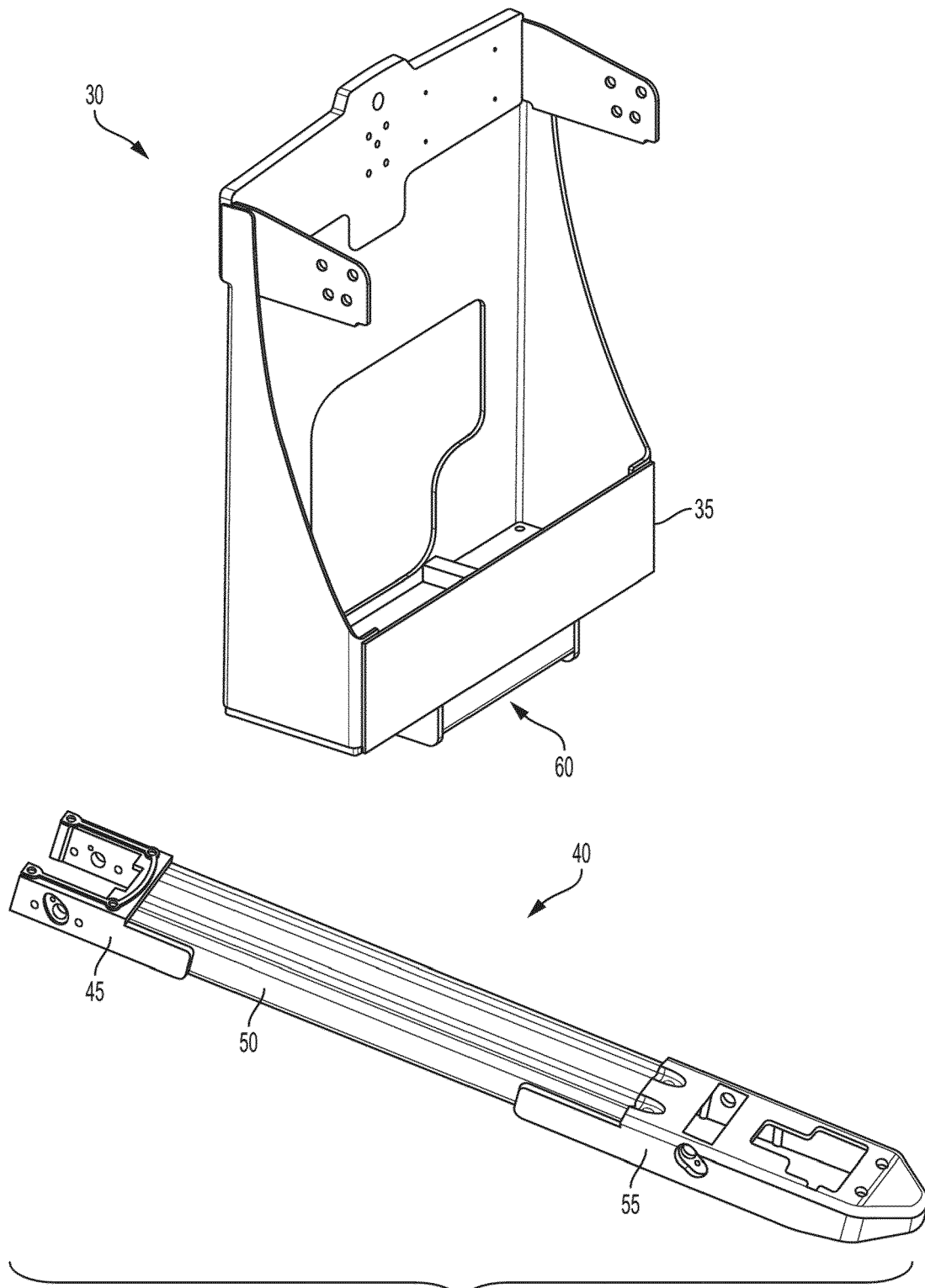

FIG. 2

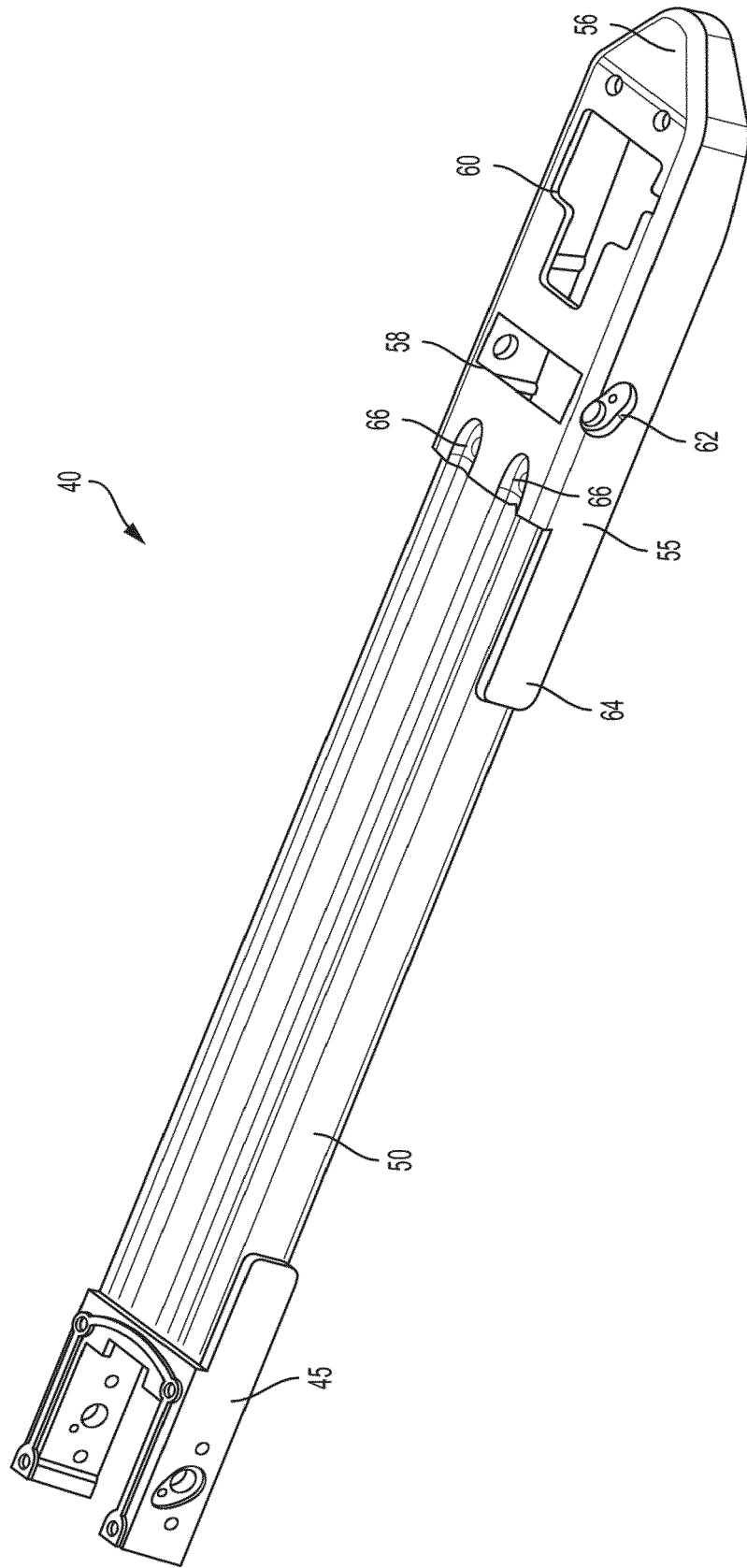

FIG. 3

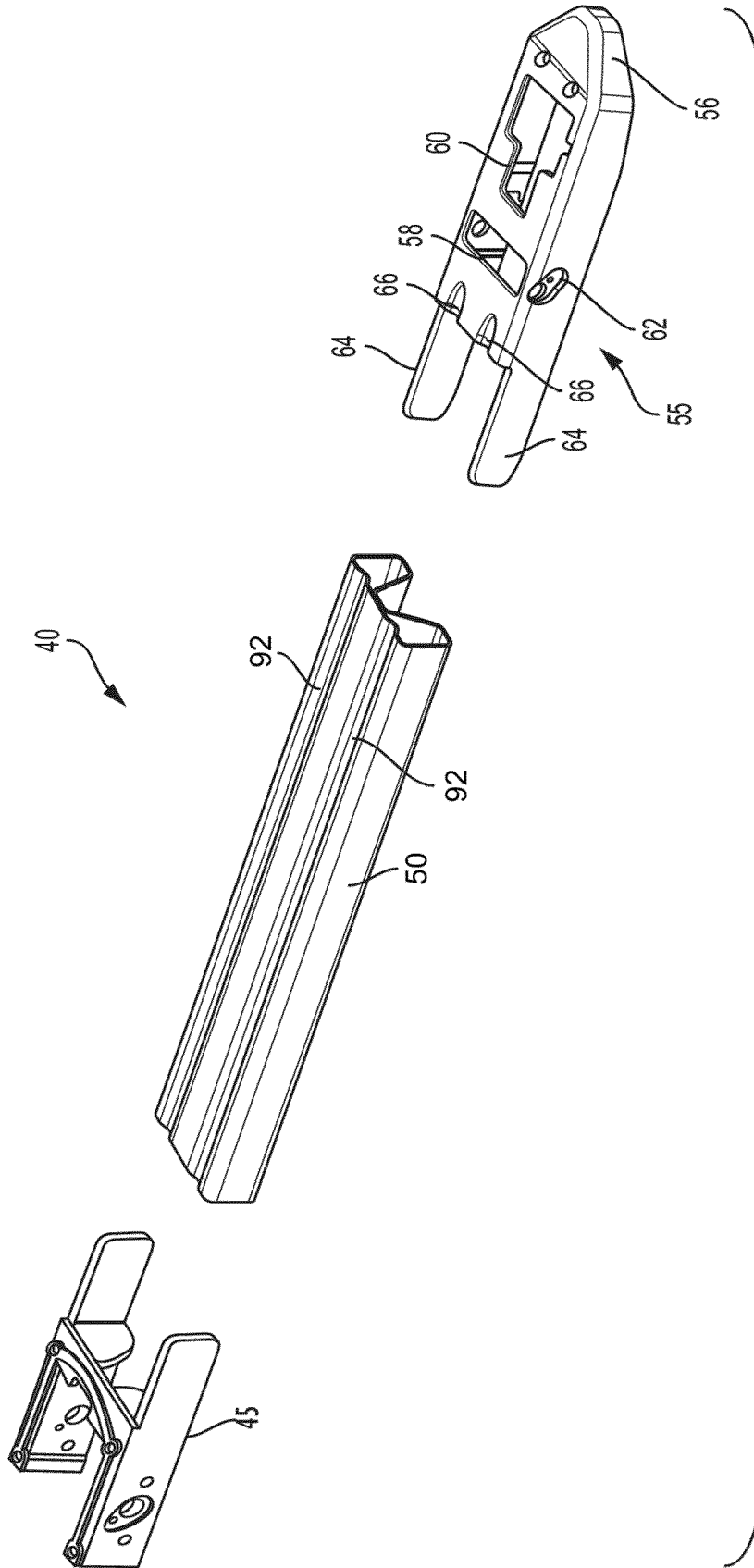
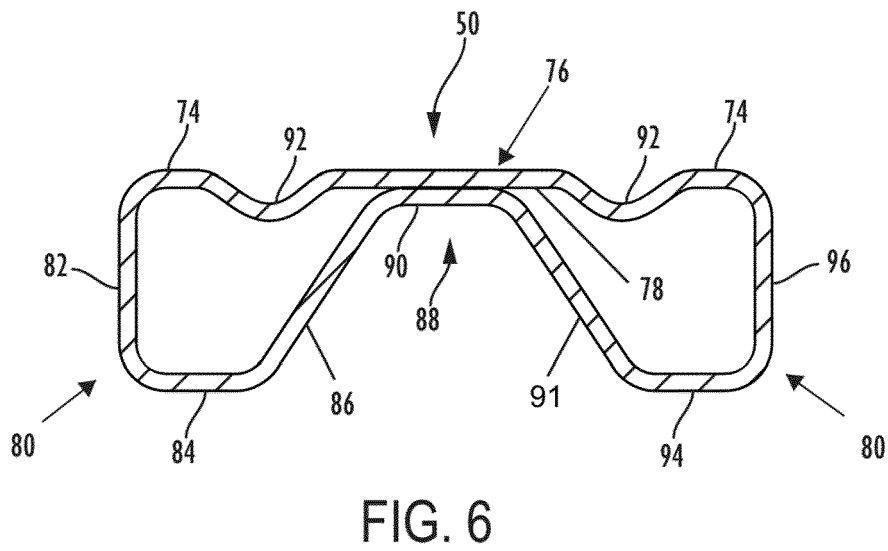
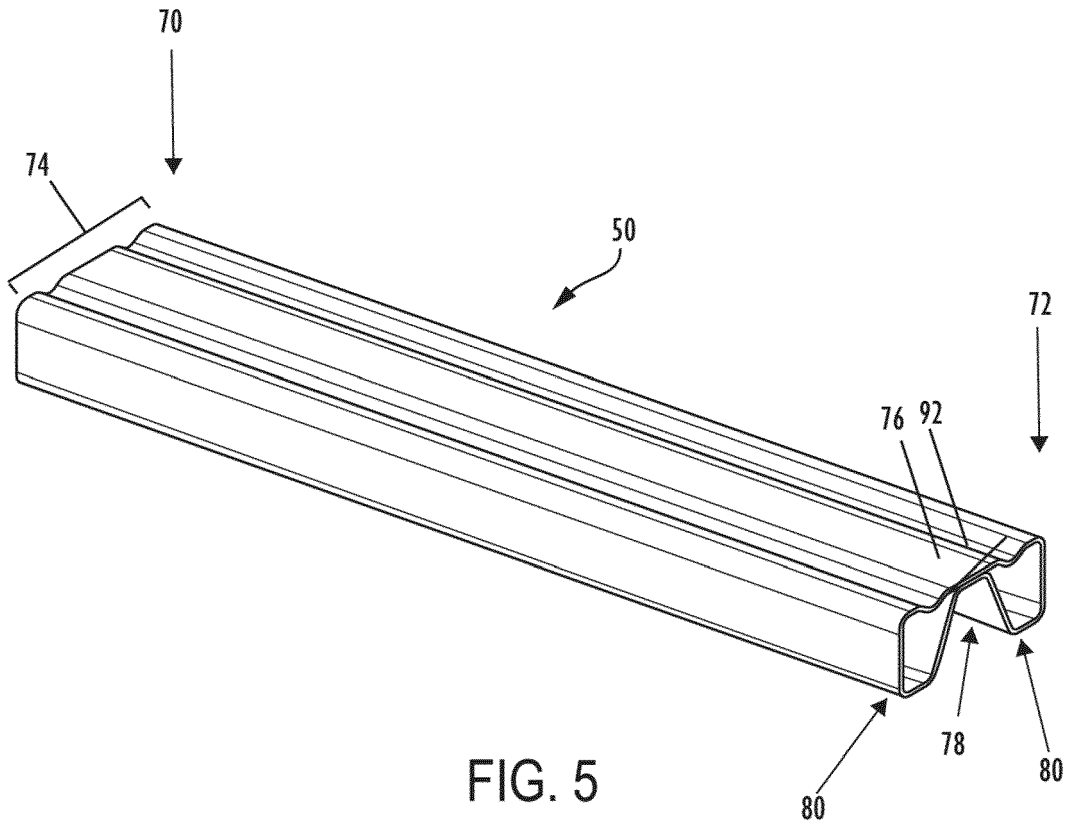

FIG. 4



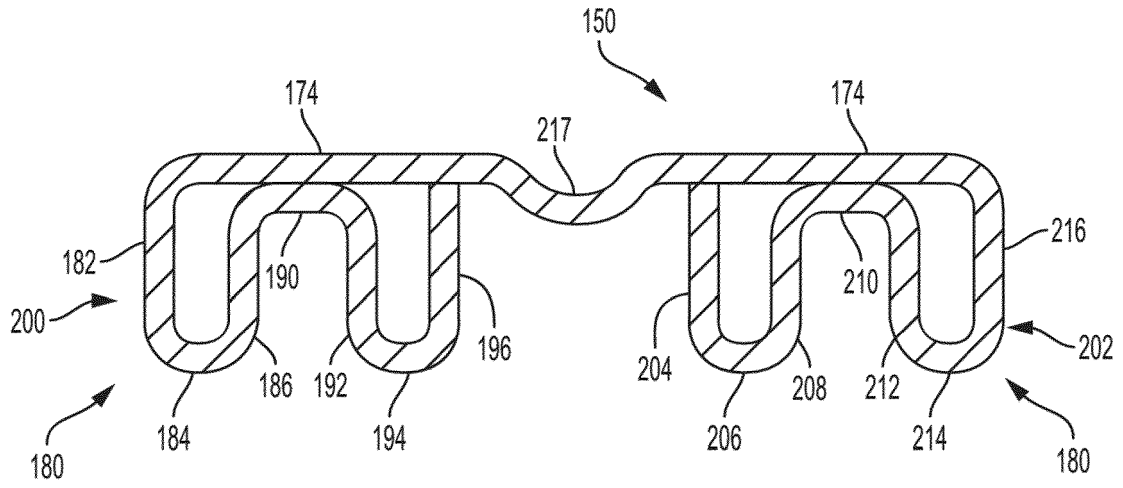

FIG. 7

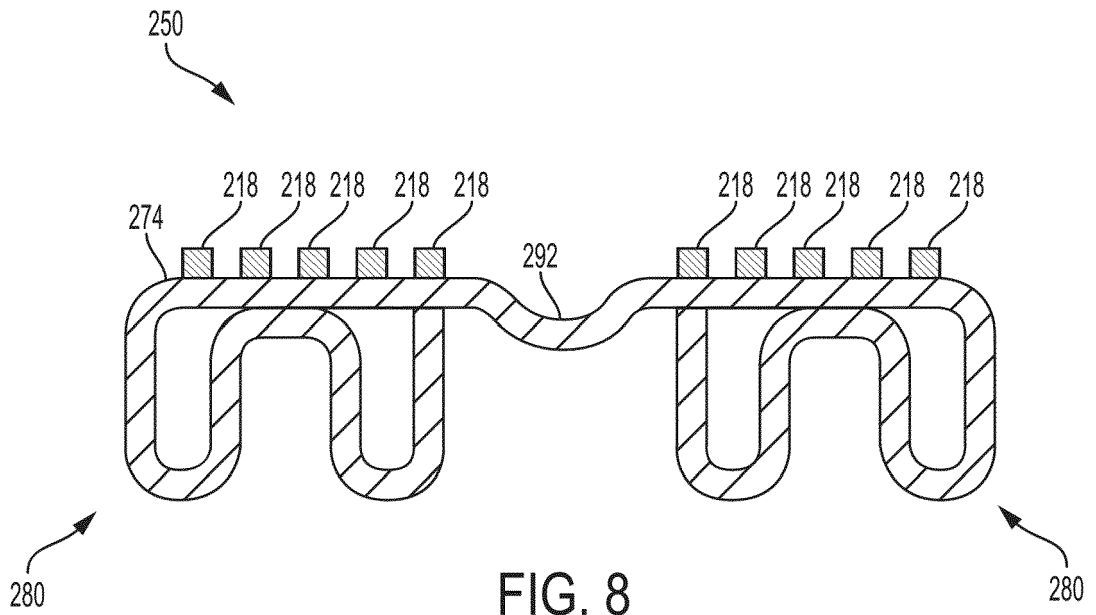

FIG. 8



EUROPEAN SEARCH REPORT

Application Number
EP 19 20 4693

5

10

15

20

25

30

35

40

45

DOCUMENTS CONSIDERED TO BE RELEVANT			
Category	Citation of document with indication, where appropriate, of relevant passages	Relevant to claim	CLASSIFICATION OF THE APPLICATION (IPC)
X	US 2016/122077 A1 (MORAN MICHAEL J [US] ET AL) 5 May 2016 (2016-05-05) * abstract * * paragraph [0030] - paragraph [0031] * * figures 1,2,5 *	12	INV. B66F9/12
Y	JP 2004 284744 A (TOYOTA IND CORP) 14 October 2004 (2004-10-14) * abstract * * figures 1,2 *	1,5,6, 8-11,13 2-4,7	
A	US 2006/181039 A1 (FRIDLINGTON KEITH W JR [US] ET AL) 17 August 2006 (2006-08-17) * abstract * * figures 7,11 *	1,5,13 2-4,6-12	
Y	US 2015/102274 A1 (HE JINHUI [CN] ET AL) 16 April 2015 (2015-04-16) * abstract * * figures 1,4 *	6,8-11	
A	DE 103 21 076 A1 (STEIN DIRK [DE]) 16 December 2004 (2004-12-16) * abstract * * paragraphs [0003], [0014] * * paragraph [0021] - paragraph [0026] * * figures *	1-13	
A	EP 1 892 213 A2 (JUNGHEINRICH AG [DE]) 27 February 2008 (2008-02-27) * abstract * * paragraph [0017] * * figures 1,2 *	1-13	
A	EP 0 562 484 A1 (LINDE AG [DE]) 29 September 1993 (1993-09-29) * abstract * * figures *	1-13	TECHNICAL FIELDS SEARCHED (IPC) B66F B62B
The present search report has been drawn up for all claims			
Place of search The Hague		Date of completion of the search 20 April 2020	Examiner Cabral Matos, A
CATEGORY OF CITED DOCUMENTS X : particularly relevant if taken alone Y : particularly relevant if combined with another document of the same category A : technological background O : non-written disclosure P : intermediate document		T : theory or principle underlying the invention E : earlier patent document, but published on, or after the filing date D : document cited in the application L : document cited for other reasons & : member of the same patent family, corresponding document	

EPO FORM 1503 03.02 (P04C01)

50

55



EUROPEAN SEARCH REPORT

Application Number
EP 19 20 4693

5

10

15

20

25

30

35

40

45

50

55

DOCUMENTS CONSIDERED TO BE RELEVANT			
Category	Citation of document with indication, where appropriate, of relevant passages	Relevant to claim	CLASSIFICATION OF THE APPLICATION (IPC)
A	JP H07 13898 U (.) 10 March 1995 (1995-03-10) * figures 4,5 *	1-13	
A	IT T020 110 032 A1 (LIFTER SRL) 20 July 2012 (2012-07-20) * paragraph [0055] - paragraph [0056] * * figure 2B *	1-13	
A	EP 1 479 643 A1 (MACC [FR]) 24 November 2004 (2004-11-24) * paragraph [0047] * * figures 10,11 *	6,8-10	
The present search report has been drawn up for all claims			TECHNICAL FIELDS SEARCHED (IPC)
Place of search The Hague		Date of completion of the search 20 April 2020	Examiner Cabral Matos, A
CATEGORY OF CITED DOCUMENTS X : particularly relevant if taken alone Y : particularly relevant if combined with another document of the same category A : technological background O : non-written disclosure P : intermediate document		T : theory or principle underlying the invention E : earlier patent document, but published on, or after the filing date D : document cited in the application L : document cited for other reasons & : member of the same patent family, corresponding document	

EPO FORM 1503 03.02 (P04/C01)

ANNEX TO THE EUROPEAN SEARCH REPORT
ON EUROPEAN PATENT APPLICATION NO.

EP 19 20 4693

5

This annex lists the patent family members relating to the patent documents cited in the above-mentioned European search report. The members are as contained in the European Patent Office EDP file on The European Patent Office is in no way liable for these particulars which are merely given for the purpose of information.

20-04-2020

10

15

20

25

30

35

40

45

50

55

Patent document cited in search report	Publication date	Patent family member(s)	Publication date
US 2016122077 A1	05-05-2016	US 2016122077 A1 WO 2016073427 A1	05-05-2016 12-05-2016
JP 2004284744 A	14-10-2004	NONE	
US 2006181039 A1	17-08-2006	NONE	
US 2015102274 A1	16-04-2015	NONE	
DE 10321076 A1	16-12-2004	NONE	
EP 1892213 A2	27-02-2008	CN 101130424 A DE 102006039758 A1 EP 1892213 A2 EP 2927187 A1 US 2008050214 A1	27-02-2008 28-02-2008 27-02-2008 07-10-2015 28-02-2008
EP 0562484 A1	29-09-1993	DE 4209863 A1 EP 0562484 A1	30-09-1993 29-09-1993
JP H0713898 U	10-03-1995	JP H089120 Y2 JP H0713898 U	13-03-1996 10-03-1995
IT T020110032 A1	20-07-2012	NONE	
EP 1479643 A1	24-11-2004	AT 342865 T DE 602004002801 T2 EP 1479643 A1 ES 2271721 T3 FR 2855164 A1 PT 1479643 E	15-11-2006 23-08-2007 24-11-2004 16-04-2007 26-11-2004 31-01-2007

EPO FORM P0459

For more details about this annex : see Official Journal of the European Patent Office, No. 12/82