



(12) **EUROPEAN PATENT APPLICATION**

(43) Date of publication:
29.07.2020 Bulletin 2020/31

(51) Int Cl.:
H04B 7/26 ^(2006.01) **H04W 36/00** ^(2009.01)
H04W 24/08 ^(2009.01)

(21) Application number: **20162171.1**

(22) Date of filing: **27.04.2011**

(84) Designated Contracting States:
AL AT BE BG CH CY CZ DE DK EE ES FI FR GB GR HR HU IE IS IT LI LT LU LV MC MK MT NL NO PL PT RO RS SE SI SK SM TR

(30) Priority: **27.04.2010 KR 20100038886**

(62) Document number(s) of the earlier application(s) in accordance with Art. 76 EPC:
11775270.9 / 2 564 523

(71) Applicant: **Samsung Electronics Co., Ltd.**
Gyeonggi-do 16677 (KR)

(72) Inventors:
• **MIN, Chan-Ho**
Gyeonggi-do 16677 (KR)
• **JUNG, Jung Soo**
Gyeonggi-do 16677 (KR)

- **KIM, Dong-Wook**
Gyeonggi-do 16677 (KR)
- **JEONG, Kyeong-In**
Gyeonggi-do 16677 (KR)
- **KWUN, Jong-Hyung**
Gyeonggi-do 16677 (KR)
- **LIM, Chae Gwon**
Gyeonggi-do 16677 (KR)
- **JEON, Young-Hyun**
Gyeonggi-do 16677 (KR)

(74) Representative: **Nederlandsch Octrooibureau**
P.O. Box 29720
2502 LS The Hague (NL)

Remarks:

This application was filed on 10-03-2020 as a divisional application to the application mentioned under INID code 62.

(54) **APPARATUS AND METHOD FOR PROVIDING HANDOVER SUPPORT INFORMATION IN MOBILE COMMUNICATION SYSTEM**

(57) A method for operating an entity, and the entity thereof, in a mobile communication system is disclosed. The method comprises generating, by a serving base station, a message including first information indicating a time to trigger, TTT, for at least one first neighbor cell and an alternative TTT for at least one second neighbor cell, and second information indicating at least one list of the at least one second neighbor cell, transmitting, to a mobile station, the message, and receiving, from the mobile station, a measurement report for at least one of the at least one first neighbor cell or the at least one second neighbor cell, wherein the alternative TTT is used for the at least one second neighbor cell instead of the TTT, and wherein the second information further includes a physical cell identifier range indicating a range of physical cell identities in the at least one list.

[Fig. 6]

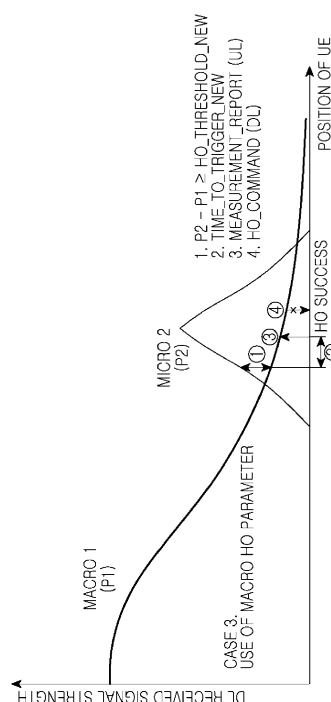

Description**Technical Field**

5 **[0001]** The present invention relates to an apparatus and method for providing a Time To Trigger (TTT) for handover of a User Equipment (UE). More particularly, the present invention relates to an apparatus and method for providing a Time To Trigger for handover of a User Equipment and a time period (Treselection) for cell reselection of the UE in a mobile communication system.

10 **Background Art**

[0002] Recently, a demand for high-speed data services has been continuously increasing in mobile communication systems. The data services are provided mainly in a specific small area at the coverage side, so attention is increasingly being paid to a micro cell (or a pico cell, a hot zone, a femto cell, and the like).

15 **[0003]** The characteristics of a micro cell are given as follows. The micro cell has a smaller coverage than a macro cell, and may overlap with the macro cell. Also, the micro cell can operate in the same or different frequency from the macro cell, and makes use of a low transmit power compared to a macro evolved Node B (eNB).

[0004] However, in a case where a UE performs handover from a macro cell to a micro cell, there is a problem that the use of an existing setting value for handover as used between macro cells results in high handover failure probability.

20 **[0005]** Therefore, a need exists for an apparatus and method for providing handover support information in a mobile communication system.

Disclosure of Invention25 **Solution to Problem**

[0006] Aspects of the present invention are to address at least the above-mentioned problems and/or disadvantages and to provide at least the advantages below. Accordingly, an aspect of the present invention is to provide an apparatus and method for providing HandOver (HO) support information in a mobile communication system.

30 **[0007]** Another aspect of the present invention is to provide an apparatus and method for providing a Time To Trigger (TTT) for handover of a Mobile Station (MS) in a mobile communication system.

[0008] A further aspect of the present invention is to provide an apparatus and method for providing a time period (Treselection) for cell reselection of a MS in a mobile communication system.

35 **[0009]** Yet another aspect of the present invention is to provide an apparatus and method for, in order to support a stable handover success at handover performance between macro and micro cells, negotiating TTT related information between Base Stations (BSs) in a 3rd Generation Partnership Project Long Term Evolution (3GPP LTE) based system.

[0010] Still another aspect of the present invention is to provide an apparatus and method for a serving BS to forward a TTT value independently by a specific neighboring BS to an active mode MS for the sake of stable handover performance between macro and micro cells in a 3GPP LTE system.

40 **[0011]** Still another aspect of the present invention is to provide an apparatus and method for a serving BS to forward a Treselection value independently by a specific neighboring BS to an idle mode MS for the sake of stable cell reselection performance between macro and micro cells in a 3GPP LTE system.

[0012] The above aspects are achieved by providing an apparatus and method for providing handover support information in a mobile communication system.

45 **[0013]** According to an aspect of the present invention, a method for an BS to provide information necessary for measurement report trigger performance to a MS, after the MS measures neighboring BSs in a mobile communication system, is provided. The method includes, in a case where the MS is an active mode MS, providing a TTT independently by specific neighboring BS to the active mode MS and, in a case where the MS is an idle mode MS, providing a reselection time period Treselection independently by a specific neighboring BS to the idle mode MS.

50 **[0014]** According to another aspect of the present invention, a method for an BS to transmit handover information of a MS to another BS in a mobile communication system is provided. The method includes performing negotiation by sending a mobility change message including mobility change information to a neighboring BS, and receiving a response message to the mobility change message.

55 **[0015]** According to a further aspect of the present invention, a method for acquiring mobility information of a neighboring BS in a MS of a mobile communication system is provided. The method includes, in a case where the MS is in an active mode, receiving the mobility information of the BS through a control message, determining if a measurement report condition is met, based on the mobility information included in the control message, in a case where the measurement report condition is met, transmitting a measurement report message to the BS, in a case where the MS is in an idle

mode, receiving the mobility information of the BS through a System Information Block (SIB), determining if a cell reselection condition is met, based on the mobility information included in the SIB, and, in a case where the cell reselection condition is met, performing cell reselection.

[0016] According to yet another aspect of the present invention, an apparatus of an BS providing information of a neighboring BS to a MS in a mobile communication system is provided. The apparatus includes a controller and a transmitter. In a case where the MS is an active mode MS, the controller generates a TTT independently by a specific neighboring BS. In a case where the MS is an idle mode MS, the controller generates a Treselection independently by a specific neighboring BS. The transmitter transmits the generated TTT to the active mode MS and transmits the generated Treselection to the idle mode MS.

[0017] According to still another aspect of the present invention, an apparatus of an BS for transmitting handover information of a MS to another BS in a mobile communication system is provided. The apparatus includes a controller, a transmitter, and a receiver. The controller generates a mobility change message including mobility change information. The transmitter transmits the mobility change message to a neighboring BS. The receiver receives a response message to the mobility change message.

[0018] According to still another aspect of the present invention, an apparatus of a MS for acquiring mobility information of a neighboring BS in a mobile communication system is provided. The apparatus includes a controller and a receiver. In a case where the MS is in an active mode, the controller acquires the mobility information of the BS through a control message, determines if a measurement report condition is met based on the mobility information included in the control message and, in a case where the measurement report condition is met, transmits a measurement report message to the BS. In a case where the MS is in an idle mode, the controller acquires the mobility information of the BS through a SIB, determines if a cell reselection condition is met based on the mobility information included in the SIB, and, in a case where the cell reselection condition is met, performs cell reselection. The receiver receives the control message and the SIB.

[0019] Other aspects, advantages, and salient features of the invention will become apparent to those skilled in the art from the following detailed description, which, taken in conjunction with the annexed drawings, discloses exemplary embodiments of the invention

Brief Description of Drawings

[0020] The above and other aspects, features, and advantages of certain exemplary embodiments of the present invention will become more apparent from the following description taken in conjunction with the accompanying drawings in which:

FIG. 1 is a diagram illustrating an example of a heterogeneous network according to an exemplary embodiment of the present invention;

FIG. 2 is a message flow illustrating a process of sending a measurement report message according to an exemplary embodiment of the present invention;

FIG. 3 is a diagram illustrating a change of DownLink (DL) received signal strength at handover from a macro cell to a micro cell according to an exemplary embodiment of the present invention;

FIG. 4 is a diagram illustrating a HandOver (HO) process dependent on a position of a User Equipment (UE) when the UE performs handover from a macro cell to a macro cell according to an exemplary embodiment of the present invention;

FIG. 5 is a diagram illustrating a handover process dependent on a position of a UE when the UE performs handover from a macro cell to a micro cell according to an exemplary embodiment of the present invention;

FIG. 6 is a diagram illustrating a handover process dependent on a position of a UE when the UE performs handover from a macro cell to a micro cell according to another exemplary embodiment of the present invention;

FIG. 7 is a ladder diagram illustrating a mobility change process of an evolved Node B (eNB) according to an exemplary embodiment of the present invention;

FIG. 8 is a flowchart illustrating a mobility change process of an eNB according to an exemplary embodiment of the present invention;

FIG. 9 is a message flow diagram illustrating a process of forwarding TTT and Treselection values independently by a neighboring eNB to a UE in a serving eNB according to an exemplary embodiment of the present invention;

FIG. 10 is a flowchart illustrating a process of forwarding TTT and Treselection values independently by a neighboring eNB to a UE in a serving eNB according to an exemplary embodiment of the present invention;

FIG. 11 is a block diagram illustrating a construction of an eNB or a UE according to an exemplary embodiment of the present invention;

FIG. 12 is a graph illustrating an HO fail ratio result when a load factor is 50% and an UpLink (UL) Interoperability Test (IoT) is 5dB according to an exemplary embodiment of the present invention; and

FIG. 13 is a graph illustrating an HO fail ratio result when the load factor is 100% and the UL Interoperability Test (IoT) is 7dB according to an exemplary embodiment of the present invention.

[0021] Throughout the drawings, like reference numerals will be understood to refer to like parts, components and structures.

Best Mode for Carrying out the Invention

[0022] The following description with reference to the accompanying drawings is provided to assist in a comprehensive understanding of exemplary embodiments of the invention as defined by the claims and their equivalents. It includes various specific details to assist in that understanding but these are to be regarded as merely exemplary. Accordingly, those of ordinary skill in the art will recognize that various changes and modifications of the embodiments described herein can be made without departing from the scope and spirit of the invention. Also, descriptions of well-known functions and constructions are omitted for clarity and conciseness.

[0023] The terms and words used in the following description and claims are not limited to the bibliographical meanings, but, are merely used by the inventor to enable a clear and consistent understanding of the invention. Accordingly, it should be apparent to those skilled in the art that the following description of exemplary embodiments of the present invention is provided for illustration purpose only and not for the purpose of limiting the invention as defined by the appended claims and their equivalents.

[0024] It is to be understood that the singular forms "a," "an," and "the" include plural referents unless the context clearly dictates otherwise. Thus, for example, reference to "a component surface" includes reference to one or more of such surfaces.

[0025] By the term "substantially" it is meant that the recited characteristic, parameter, or value need not be achieved exactly, but that deviations or variations, including for example, tolerances, measurement error, measurement accuracy limitations and other factors known to skill in the art, may occur in amounts that do not preclude the effect the characteristic was intended to provide.

[0026] Exemplary embodiments of the present invention provide an apparatus and method for providing HandOver (HO) support information in a mobile communication system.

[0027] The 3rd Generation Partnership Project Radio Access Network WorkingGroup 1 (3GPP RAN WG1) is considering a heterogeneous network as a Long Term Evolution (LTE) ? Advanced study item from 2009 October conference. The Heterogeneous Network (HetNet) means a cellular deployment of a form in which micro evolved Node Bs (eNBs) using lower transmission outputs are overlaid with each other within an area of a macro eNB.

[0028] That is, in the HetNet, cells of different sizes are mixed or overlaid with each other. Here, all eNBs use the same wireless transmission technology.

[0029] FIG. 1 is a diagram illustrating an example of a heterogeneous network according to an exemplary embodiment of the present invention.

[0030] Referring to FIG. 1, within an area managed by a macro eNB 100 of the heterogeneous network, there are pico cells 130 and 140 and femto cells 150, 160, and 170, and there are micro cells with radio networks 110 and 120 of a small scale.

[0031] In exemplary embodiments of the present invention, a description is made considering a 3rd Generation Partnership Project Long Term Evolution (3GPP LTE) based system.

[0032] An exemplary embodiment of the present invention relates to a method for, when a User Equipment (UE) performs handover between macro and micro cells, efficiently supporting the handover at heterogeneous network deployment.

[0033] More particularly, an exemplary embodiment of the present invention describes a way for negotiating Time To Trigger (TTT) related information between eNBs in the 3GPP LTE based system.

[0034] Also, an exemplary embodiment of the present invention relates to a method for an idle mode UE to efficiently support cell reselection triggering, when the idle mode UE performs cell reselection between macro and micro cells.

[0035] An exemplary embodiment of the present invention describes a way for a serving eNB to forward TTT and reselection time period (Treselction) values independently by a neighboring eNB to a UE in the 3GPP LTE based system.

[0036] An active mode UE compares two received signal strengths with each other after measuring Reference Signal Received Power (RSRP) of a serving eNB and a target eNB. After that, the active mode UE sends a measurement report message to the serving eNB if a measurement trigger condition is met.

[0037] In an LTE system, there are several kinds of measurement trigger conditions, but the most widely used measurement trigger condition (Event A3) among them is given in Formula 1 below.

Entering condition: $Mn + Ofn + Ocn - Hys > Ms + Ofs + Ocs + Off$

Leaving condition: $Mn + Ofn + Ocn + Hys < Ms + Ofs + Ocs + Off \dots (1)$

5 where,

Ms: RSRP (Signal to Interference + Noise Ratio (SINR)) measurement value of a serving cell (decibel (dB));

Mn: RSRP (SINR) measurement value of a neighbor cell (dB);

Ofs: offset considering carrier frequency of the serving cell (dB);

10 Ofn: offset considering carrier frequency of the neighbor cell (dB);

Ocs: offset used for signal level control of the serving cell at handover performance (dB);

Ocn: offset used for signal level control of the neighbor cell at handover performance (dB); and

Off: offset for reflecting feature of Event A3 (dB).

15 **[0038]** An Event A3 takes place if a leaving condition is not met during a TTT time after a UE meets an entering condition. Here, the TTT value means a time to meet the measurement trigger condition in order to trigger a measurement event. The LTE system can select and apply one of sixteen TTT values according to a speed of a UE.

[0039] The 'Ocn' value, which is an offset value added to or subtracted from a neighboring cell signal level at handover performance, can be differently set every specific two cells. The 'Ocs' value, which is an offset value added or subtracted from a serving cell signal level at handover performance, is a parameter existing every specific cell.

20 **[0040]** If receiving a measurement report from a UE, a serving eNB determines handover or non-handover of the UE with reference to Radio Resource Management (RRM) information.

[0041] FIG. 2 is a message flow illustrating a process of sending a measurement report message according to an exemplary embodiment of the present invention.

25 **[0042]** Referring to FIG. 2, in an LTE system, there are several kinds of measurement report triggering conditions. Among them, the most widely used measurement report triggering condition is an Event A3 described above.

[0043] A Mobility Management Entity (MME) 240 or a serving gateway 250 has area restriction information at step A.

[0044] A source eNB 220 sends a measurement control message to a UE 210 to provide several values necessary for measurement report triggering performance to the UE 210 at step B.

30 **[0045]** One of the provided values is a TTT value. The measurement control message means an RRC connection reconfiguration message, including a MeasConfig Information Element (IE) in the LTE system.

[0046] An Event A3 takes place if a leaving condition is not met during a TTT time after an entering condition of the Event A3 is met. Here, the TTT value means a time having to meet the measurement report triggering condition (i.e., the Event A3) in order to trigger a measurement report event. The TTT value is described below in more detail.

35 **[0047]** First, if the entering condition is met, the UE 210 operates a TTT related timer. After that, if the UE 210 continues to meet the entering condition during the TTT time, the UE 210 sends a measurement report message to the serving or source eNB 220 at step C.

[0048] If the entering condition is not met within the TTT time, the TTT related timer is reset to a first TTT value. If the leaving condition is met, the TTT related timer is released.

40 **[0049]** If the source eNB 220 receives the measurement report message from the UE 210, the source eNB 220 determines whether to allow the UE 210 to perform handover to a target eNB 230 with reference to RRM information at step D.

[0050] Henceforth, a process in which an idle mode UE performs cell reselection triggering is described below.

45 **[0051]** In a case where a UE operates in an idle mode, the idle mode UE performs measurement for the sake of cell reselection. Generally, the idle mode UE determines cell reselection performance or non-performance. Measurement rules for cell reselection triggering performance in the LTE system are given as follows.

[0052] If 'SServingCell' is less than 'Sintrasearch' or if the 'Sintrasearch' is not forwarded to a serving cell, the idle mode UE performs intra-frequency measurements. If the 'Sintrasearch' is forwarded to the serving cell and the 'SServingCell' is greater than the 'Sintrasearch', the UE is no longer required to perform intra-frequency measurements.

50 **[0053]** Here, the 'SServingCell' represents a received signal level value (unit is dB) of the serving cell, and the 'Sintrasearch' represents a threshold value (unit is dB) for intra-frequency measurements. A Treselection value for an idle mode UE performs a role similar to a TTT value for an active mode UE.

[0054] The Treselection value is described below in more detail. First, if a cell reselection triggering condition is met, a UE operates a Treselection related timer.

55 **[0055]** After that, if the cell reselection triggering condition continues to be met during a Treselection time, the UE performs a cell reselection process. If the cell reselection triggering condition is not met within the Treselection time, the Treselection related timer is reset to a first Treselection value.

[0056] FIG. 3 is a diagram illustrating a change of DownLink (DL) received signal strength at a handover from a macro

cell to a micro cell according to an exemplary embodiment of the present invention.

[0057] Referring to FIG. 3, in a case where a macro cell 310 and a micro cell 320 operate in the same frequency under an environment in which the micro cell 320 is overlapped within the macro cell 310, when a UE 300 performs handover from the macro cell 310 to the micro cell 320, interference from a micro eNB of the micro cell 320 quickly increases near a micro cell 320 boundary, and a channel environment suddenly deteriorates.

[0058] Also, the UE 300 exerts significant UpLink (UL) interference to the micro eNB of the micro cell 320. That is because a path loss between the micro eNB of the micro cell 320 and the UE 300 varies quickly compared to a path loss between a macro eNB of the macro cell 310 and the UE 300. So, the UE 300 suffers a Radio Link Failure (RLF) before performing handover to the micro cell 320.

[0059] More particularly, in a case where the UE 300 moving at high speed performs handover from the macro cell 310 to the micro cell 320, if a relatively long TTT parameter value applied to handover performance between the macro cells 310 is applied to the handover from the macro cell 310 to the micro cell 320 as it is, the handover from the macro cell 310 to the micro cell 320 is delayed and a probability of RLF occurrence increases suddenly.

[0060] In order to address this problem, there is a need to apply a separate parameter (i.e., a handover trigger threshold and a TTT) suitable to handover carried out between the macro cell 310 and the micro cell 320.

[0061] In order to support stable handover between the macro cell 310 and the micro cell 320, the following two items should be all met.

[0062] First, a serving eNB should be able to apply a handover trigger threshold value and a TTT value independently by a neighboring target eNB and forward these parameter values to a UE. That is, the serving eNB should be able to apply separate handover trigger threshold and TTT values by a Physical Cell Identifier (PCI) of a handover target eNB and forward these parameter values to the UE.

[0063] This means that the serving eNB can apply the handover trigger threshold value and TTT value differently depending on whether the target eNB is the macro eNB of the macro cell 310 or is the micro eNB of the micro cell 320, and forward these parameter values to the UE 300.

[0064] Second, the serving eNB should know whether it must apply which handover trigger threshold value and TTT value by neighboring target eNB. That can meet the first requirement. The current standard of the related art has not yet proposed a way for negotiating a TTT value between eNBs.

[0065] These problems are presented in FIGs. 4, 5, and 6, to be described below. Here, the handover trigger threshold value means an offset value in an Event A3.

[0066] FIG. 4 is a diagram illustrating an HO process dependent on a position of a UE when the UE performs handover from a macro cell to a macro cell according to an exemplary embodiment of the present invention.

[0067] Referring to FIG. 4, in a case where a UE performs handover from a macro cell 1 (P1) to a macro cell 2 (P2), an Event A3 occurs when an HO threshold value between the macro cells 1 and 2 is greater than an HO_threshold at step 1. When the Event A3 is maintained for more than a TTT value at step 2, the UE sends a measurement report message to the macro cell 1 at step 3. In response to this, the macro cell 1 determines handover or non-handover of the UE and sends an HO_command message to the UE at step 4.

[0068] FIG. 5 is a diagram illustrating an HO process dependent on a position of a UE when the UE performs handover from a macro cell to a micro cell according to an exemplary embodiment of the present invention.

[0069] Referring to FIG. 5, steps 1-3 are the same as in FIG. 4. In a case where an HO process at steps 1 to 4 uses a parameter applied at handover from a macro cell to a macro cell as it is, an HO failure takes place owing to sudden interference at step 4.

[0070] FIG. 6 is a diagram illustrating an HO process dependent on a position of a UE when the UE performs handover from a macro cell to a micro cell according to another exemplary embodiment of the present invention.

[0071] Referring to FIG. 6, an HO process at steps 1 to 4 applies a parameter optimized to handover from a macro cell 1 (P1) to a micro cell 2 (P2). As seen in FIG. 6, before sudden interference reception, the handover of a UE to the micro cell 2 (P2) is made quickly at steps 1 and 2, and thus an HO success at steps 3 and 4 is made.

[0072] As aforementioned, in order to support stable handover between a macro cell and a micro cell, a serving eNB should be able to apply a handover trigger threshold value and a TTT value independently by a neighboring eNB, and forward these parameter values to a UE.

[0073] That is, the serving eNB should be able to apply separate handover trigger threshold value and TTT value by PCI of an HO target eNB, and forward these parameter values to the UE. So, the serving eNB can make an HO success if the UE applies the handover trigger threshold value and TTT value differently depending on whether the HO target eNB is a macro eNB or a micro eNB, and sends a measurement report message to the serving eNB.

[0074] The handover trigger threshold value is presented as a 'cellIndividualoffset' value in a MeasObjectEUTRA IE. The MeasObjectEUTRA IE includes information necessary when an active mode UE determines neighboring cells.

[0075] However, in the current LTE standard, a serving eNB cannot forward a TTT value by a neighboring eNB to a UE. Like the TTT value, in the current LTE standard, the serving eNB cannot forward even a Treselection value independently by a neighboring eNB to the UE.

[0076] As described above, exemplary embodiments of the present invention provide an apparatus and method for negotiating TTT related information between eNBs through an X2 interface in a 3GPP LTE based system.

[0077] According to the LTE standard, a 'mobility settings procedure' is defined as one of elementary procedures. This procedure is a procedure in which, when desiring to change a mobility related parameter, an eNB negotiates the mobility related parameter to be changed with a neighboring eNB through the X2 interface.

[0078] Through the procedure, the current standard can perform a function of negotiating a change value of a handover trigger threshold for the purpose of load balancing between eNBs, HO optimization, and the like.

[0079] An exemplary embodiment of the present invention uses the 'mobility settings procedure' for TTT related information negotiation between eNBs through an X2 interface.

[0080] However, the present invention is not limited to using the X2 interface for the TTT related information negotiation and providing between eNBs. Any scheme for the TTT related information negotiation and providing between eNBs may be used.

[0081] FIG. 7 is a ladder diagram illustrating a mobility change process of an eNB according to an exemplary embodiment of the present invention.

[0082] Referring to FIG. 7, to provide optimized TTT related information, an eNB1 710 sends a mobility change request message to an eNB2 720 connected through an X2 interface and a UE intending to perform handover from the eNB2 720 to the eNB1 710 at step A.

[0083] That is, the mobility change request message includes TTT related information optimized to its own cell. After the eNB2 720 receives the mobility change request message, the eNB2 720 determines whether the TTT related information included in the mobility change request message is an acceptable value.

[0084] If the eNB2 720 determines that the TTT related information is the acceptable value, the eNB2 720 forwards a mobility change acknowledge message as a response message to the eNB1 710 at step B. If the eNB2 720 does not accept the requested TTT related information, the eNB2 720 sends a mobility change failure message to the eNB1 710 at step B.

[0085] By the following two methods, the TTT related information can be added within the mobility change request message. The mobility change request message of the current LTE standard includes an IE called 'eNB2 Proposed Mobility Parameters'. This IE represents that the mobility change request message includes an IE called 'Mobility Parameters Information' that is mobility related parameter information to be used for handover that the eNB1 710 provides to the eNB2 720, and is shown in Table 1 below.

Table 1

[Table 1]

[0086]

Table 1

IE/Group Name	Presence	Range	IE type and Reference	Semantics description
Handover Trigger Change	M	INTEGER (-20..20)		The actual value is IE value * 0.5 dB

[0087] Here, the 'Handover Trigger Change' means a change value for this threshold.

[0088] An exemplary embodiment of the present invention provides two ways for forwarding TTT related information.

[0089] First, a method for expressing TTT related information by a 'dB' value and negotiating the TTT related information is described below.

[0090] This method is a method for allowing an existing handover trigger change to express a TTT as well as a threshold. For this, an exemplary embodiment of the present invention proposes adding a handover trigger type IE to a mobility parameters information IE. So, the mobility parameters information IE reflecting this is shown in Table 2 below.

Table 2

[Table 2]

[0091]

Table 2

IE/Group Name	Presence	Range	IE type and Reference	Semantics description
Handover Trigger Change	M		INTEGER (-20..20)	The actual value is IE value * 0.5 dB
Handover Trigger Type	M		ENUMERATED {Threshold, TimeToTrigger..}	

[0092] For example, regarding the mobility parameters information IE corresponding to proposed mobility parameters of a mobility change request message, the eNB1 710 sets the handover trigger change to -3 dB and sets the handover trigger type to 'TimeToTrigger', and transmits the handover trigger change and the handover trigger type to the eNB2 720. If the eNB2 720 accepts this, the eNB2 720 reduces the TTT value for the eNB1 710 to 0.5 times of the current value.

[0093] The TTT value of the LTE standard is within a range of ms0, ms40, ms64, ms80, ms100, ms128, ms160, ms256, ms320, ms480, ms512, ms640, ms1024, ms1280, ms2560, and ms5120, and how to change the TTT value depending on the 'dB' value varies according to a realization scheme.

[0094] Second, a method for expressing TTT related information by an absolute value and negotiating the TTT related information is described below.

[0095] This method is a method for, regarding a handover trigger change, assuming that it is a change value for a threshold and, regarding a TTT, adding a new IE negotiate an absolute value. The IE is designated to one of TTT1 ms, TTT2 ms, ..., TTTn ms. The mobility parameters information IE reflecting this is shown in Table 3 below.

Table 3

[Table 3]

[0096]

Table 3

IE/Group Name	Presence	Range	IE type and Reference	Semantics description
Handover Trigger Change	0		INTEGER (-20..20)	The actual value is IE value * 0.5 dB
Time To Trigger	0		ENUMERATED {TTT1, TTT2,..., TTTn}	Unit is ms.

[0097] FIG. 8 is a flowchart illustrating a mobility change process of an eNB according to an exemplary embodiment of the present invention.

[0098] Referring to FIG. 8, when an event of transmitting a TTT or threshold (i.e., handover trigger threshold) value takes place at step 810, the eNB transmits the TTT or threshold (handover trigger threshold) value to a neighboring eNB (i.e., a corresponding eNB) at step 820.

[0099] Here, the transmitting event can be a case where the TTT or threshold (i.e., handover trigger threshold) value for the corresponding eNB is changed, a case where a new eNB is added and the new eNB transmits, and the like.

[0100] An exemplary embodiment of the present invention proposes a way for a serving eNB to forward TTT and Treselection values independently by a neighboring eNB to a UE in an LTE system.

[0101] FIG. 9 is a message flow diagram illustrating a process of forwarding TTT and Treselection values independently by a neighboring eNB to a UE in a serving eNB according to an exemplary embodiment of the present invention.

[0102] Referring to FIG. 9, the serving eNB 910 transmits a TTT or a TTT-Scaling Factor (SF) / a Treselection or a Treselection?SF to an active mode or idle mode UE 920 at step A. This is described below in detail.

[0103] FIG. 10 is a flowchart illustrating a process of forwarding TTT and Treselection values independently by a neighboring eNB to a UE in a serving eNB according to an exemplary embodiment of the present invention.

[0104] Referring to FIG. 10, when an object is an active mode UE at step 1010 and division is made according to a cell type at step 1015, the serving eNB sets and transmits a TTT value or a TTT-SF value independently by a neighboring cell belonging to a specific cell type at step 1025.

[0105] When the object is the active mode UE at step 1010 and division is not made according to the cell type at step 1515, the serving eNB sets and transmits a TTT value or a TTT-SF value independently by a specific neighboring cell at step 1020.

[0106] When the object is not the active mode UE but an idle mode UE at step 1010 and division is made according to the cell type at step 1030, the serving eNB sets and transmits a Treselection value or a Treselection-SF value independently by a neighboring cell belonging to a specific cell type step 1040.

[0107] When the object is the idle mode UE at step 1010 and the division is not made according to the cell type at step 1030, the serving eNB sets and transmits a Treselection value or a Treselection-SF value independently by a specific neighboring cell at step 1035.

[0108] A way for a serving eNB to forward a TTT value independently by a neighboring eNB to an active mode UE is described below.

[0109] Table 4 illustrates a case of setting a TTT value independently by a specific neighboring cell according to an exemplary embodiment of the present invention. Table 4 relates to a method (1-1) for setting a TTT value independently by a specific neighboring cell. In an LTE system of the related art, a MeasObjectEUTRA IE includes information necessary when an active mode UE determines neighboring cells.

Table 4

[Table 4]

[0110]

Table 4

MeasObjectEUTRA information element

```

-- ASN1START
MeasObjectEUTRA ::=
    carrierFreq
    allowedMeasBandwidth
    presenceAntennaPort1
    neighCellConfig
    offset Freq
    -- Neighbour cell list
    cellsToRemoveList
    cellsToAddModList
    -- Black list
    blackCellsToRemoveList
    blackCellsToAddModList
    cellForWhichToReportCGI
    ...
}

CellsToAddModList ::=
    SEQUENCE (SIZE (1..maxCellMeas)) OF CellsToAddMod

CellsToAddMod ::= SEQUENCE {
    cellIndex
    physCellId
    cellIndividualOffset
    cellIndividualTimeToTrigger
    ...
}

BlackCellsToAddModList ::=
    SEQUENCE (SIZE (1..maxCellMeas)) OF BlackCellsToAddMod

BlackCellsToAddMod ::= SEQUENCE {
    cellIndex
    physCellIdRange
    ...
}
-- ASN1STOP

```

[0111] Table 4 adds a 'cellIndividualTimeToTrigger' field shown in a highlighted color, to the 'MeasObjectEUTRA' IE. The added 'cellIndividualTimeToTrigger' field represents a cell individual TTT value applied to a specific neighboring cell.

[0112] Similar to the 'cellIndividualOffset' field of the related art, the 'cellIndividualTimeToTrigger' field becomes a measurement report triggering related parameter applied independently by neighboring cell. So, a UE can apply a TTT value independently by a neighboring eNB. The 'cellIndividualTimeToTrigger' is shown in Table 5 below.

Table 5

[Table 5]

[0113]

Table 5

cellIndividualTimeToTrigger Cell individual time to trigger parameter applicable to a specific neighboring cell.

[0114] Table 6 illustrates a case of setting a TTT-SF value independently by a specific neighboring cell according to an exemplary embodiment of the present invention but applying and setting SF values set considering an existing speed state of a UE. Table 6 relates to a method (1-2) for setting a TTT-SF value independently by a specific neighboring cell.

Table 6

[0115]

Table 6

MeasObjectEUTRA information element

```

-- ASN1START
MeasObjectEUTRA ::=
    carrierFreq
    allowedMeasBandwidth
    presenceAntennaPort1
    neighCellConfig
    offsetFreq
    -- Neighbour cell list
    cellsToRemoveList
    cellsToAddModList
    -- Black list
    blackCellsToRemoveList
    blackCellsToAddModList
    cellForWhichToReportCGI
    ...
}

SEQUENCE {
    ARFCN-ValueEUTRA,
    AllowedMeasBandwidth,
    PresenceAntennaPort1,
    NeighCellConfig,
    Q-OffsetRange
    DEFAULT dB0,
    CellIndexList
    OPTIONAL,
    --Need ON
    CellsToAddModList
    OPTIONAL,
    --Need ON
    CellIndexList
    OPTIONAL,
    --Need ON
    BlackCellsToAddModList
    OPTIONAL,
    --Need ON
    PhysCellId
    OPTIONAL,
    --Need ON
}

CellsToAddModList ::=
    SEQUENCE (SIZE (1..maxCellMeas)) OF CellsToAddMod

CellsToAddMod ::=
    SEQUENCE {
        cellIndex
        INTEGER (1..maxCellMeas),
        physCellId
        PhysCellId,
        cellIndividualOffset
        Q-OffsetRange,
        cellIndividualTimeToTrigger-SF
        SpeedStateScaleFactors
        OPTIONAL,
        --Need ON
    }

BlackCellsToAddModList ::=
    SEQUENCE (SIZE (1..maxCellMeas)) OF BlackCellsToAddMod

BlackCellsToAddMod ::=
    SEQUENCE {
        cellIndex
        INTEGER (1..maxCellMeas),
        physCellIdRange
        PhysCellIdRange
    }

-- ASN1STOP

```

[0116] The current LTE standard of the related art applies a 'speed-dependent' SF according to a speed of a UE.

[0117] In a case where an active mode UE has high and medium mobility, Table 6 multiplies a TTT by an SF-High value and an SF-Medium value, respectively.

[0118] So, in a case where a UE is fast, Table 6 can apply a TTT value less than an originally given TTT value. That is because, if the UE is fast, the TTT must be set lower to increase a HO success ratio.

[0119] This method can also reuse and apply SF values set considering a speed state of a UE presented in the current

LTE standard as it is, or can newly set separate SF values.

[0120] More particularly, Table 6 relates to a method (1-2-1) for applying and setting SF values set considering an existing speed state of a UE, and adds a 'cellIndividualTimeToTrigger-SF' field shown in a highlighted color to a MeasObjectEUTRA IE.

[0121] The added 'cellIndividualTimeToTrigger-SF' field means a cell individual TTT-SF value applied to a specific neighboring cell. In the case of the specific neighboring cell, Table 6 can multiply an originally given TTT value by the SF value and set a TTT short.

[0122] Here, Table 6 applies a SpeedStateScaleFactors IE that includes SF values set considering a speed state of a UE presented in the current LTE standard of the related art, as it is. And, a CellIndividualTimeToTrigger-SF is shown in Table 7 below.

Table 7

[Table 7]

[0123]

Table 7

<p>CellIndividualTimeToTrigger-SF</p> <p>Cell individual scaling factor applicable to a specific neighboring cell. The TimeToTrigger in ReportConfigEUTRA is multiplied by this scaling factor.</p>

[0124] Table 8 illustrates a case (1-2-2) of setting a TTT-SF value independently by a specific neighboring cell according to an exemplary embodiment of the present invention but newly setting separate SF values. Table 8 adds a 'cellIndividualTimeToTrigger-SF' field shown in a highlighted color to a MeasObjectEUTRA IE.

Table 8

[Table 8]

[0125]

Table 8

MeasObjectEUTRA information element

```

5  -- ASN1START
MeasObjectEUTRA ::=
    carrierFreq          ARFCN-ValueEUTRA,
    allowedMeasBandwidth AllowedMeasBandwidth,
    presenceAntennaPort1 PresenceAntennaPort1,
    neighCellConfig      NeighCellConfig,
    offsetFreq           Q-OffsetRange          DEFAULT dB0,
10  -- Neighbour cell list
    cellsToRemoveList    CellIndexList          OPTIONAL,      --Need ON
    cellsToAddModList    CellsToAddModList      OPTIONAL,      --Need ON
    -- Black list
    blackCellsToRemoveList CellIndexList        OPTIONAL,      --Need ON
    blackCellsToAddModList BlackCellsToAddModList OPTIONAL,      --Need ON
15  cellForWhichToReportCGI PhysCellId          OPTIONAL,      --Need ON
    ...
}

CellsToAddModList ::= SEQUENCE (SIZE (1..maxCellMeas)) OF CellsToAddMod

CellsToAddMod ::= SEQUENCE {
20  cellIndex              INTEGER (1..maxCellMeas),
    physCellId            PhysCellId,
    cellIndividualOffset   Q-OffsetRange,
    cellIndividualTimeToTrigger-SF CellIndividualScaleFactors OPTIONAL,      --Need ON
}

25  BlackCellsToAddModList ::= SEQUENCE (SIZE (1..maxCellMeas)) OF BlackCellsToAddMod

BlackCellsToAddMod ::= SEQUENCE {
    cellIndex              INTEGER (1..maxCellMeas),
    physCellIdRange        PhysCellIdRange
30  }

-- ASN1STOP

```

[0126] The added 'cellIndividualTimeToTrigger-SF' field means a cell individual TTT-SF value applied to a specific neighboring cell. In the case of the specific neighboring cell, Table 8 can multiply an originally given TTT value by the SF value and set a TTT short.

[0127] Here, Table 8 uses a CellIndividualScaleFactors IE that is an SF related IE newly defined in an exemplary embodiment of the present invention. The CellIndividual-TimeToTrigger-SF is shown in Table 9 below.

Table 9

[Table 9]

[0128]

Table 9

CellIndividualTimeToTrigger-SF
Cell individual scaling factor applicable to a specific neighboring cell. The TimeToTrigger in ReportConfigEUTRA is multiplied by this scaling factor.

[0129] And, the CellIndividualScaleFactors IE is given as follows.

CellIndividualScaleFactors information element

-- ASN1START

5 **CellIndividualScaleFactors ::= ENUMERATED {x_1, x_2, ..., x_n}**

-- ASN1STOP

[0130] Here, 'x_1', 'x_2', ..., 'x_n' values are mapped to values of 0 to 1.

10 **[0131]** Table 10 represents a way for setting, to a MeasObjectEUTRA IE, a TTT value independently by neighboring cells belonging to a specific cell type according to an exemplary embodiment of the present invention.

[0132] Table 10 relates to a method (1-3) for setting a TTT value independently by neighboring cells belonging to a specific cell type. Table 10 can set (1-3-1), to a MeasObjectEUTRA IE, a TTT value independently by neighboring cells belonging to a specific cell type.

15 Table 10

[Table 10]

20 **[0133]**

25

30

35

40

45

50

55

Table 10

MeasObjectEUTRA information element

```

5  -- ASN1START
MeasObjectEUTRA ::=
    carrierFreq          ARFCN-ValueEUTRA,
    allowedMeasBandwidth AllowedMeasBandwidth,
    presenceAntennaPort1 PresenceAntennaPort1,
    neighCellConfig      NeighCellConfig,
10  offset Freq          Q-OffsetRange          DEFAULT dB0,
    -- Neighbour cell list
    cellsToRemoveList    CellIndexList          OPTIONAL,      --Need ON
    cellsToAddModList    CellsToAddModList      OPTIONAL,      --Need ON
    -- Black list
    blackCellsToRemoveList CellIndexList        OPTIONAL,      --Need ON
15  blackCellsToAddModList BlackCellsToAddModList OPTIONAL,      --Need ON
    cellForWhichToReportCGI PhysCellId          OPTIONAL,      --Need ON
}

CellsToAddModList ::= SEQUENCE (SIZE (1..maxCellMeas)) OF CellsToAddMod

20 CellsToAddMod ::= SEQUENCE {
    cellIndex            INTEGER (1..maxCellMeas),
    physCellId           PhysCellId,
    cellIndividualOffset Q-OffsetRange,
    cellTypesList        CellTypesList          OPTIONAL,      --Need ON
25 }

BlackCellsToAddModList ::= SEQUENCE (SIZE (1..maxCellMeas)) OF BlackCellsToAddMod

BlackCellsToAddMod ::= SEQUENCE {
    cellIndex            INTEGER (1..maxCellMeas),
    physCellIdRange      PhysCellIdRange
30 }

CellTypesList ::= SEQUENCE (SIZE (1..maxCellTypes)) OF CellTypes

CellTypes ::= SEQUENCE {
    phyCellIdRange       PhyCellIdRange,
    timeToTrigger        TimeToTrigger
35 }

-- ASN1STOP

```

[0134] First, when considering a case of setting to a MeasObjectEUTRA IE, Table 10 newly proposes a 'CellTypesList' field shown in a highlighted color in the MeasObjectEUTRA IE. The 'CellTypesList' field is designed to have TTT values different from each other every PCI range of a different cell type. A cell type list is shown in Table 11 below.

Table 11

[Table 11]

[0135]

Table 11

CellTypesList

List of cell types having individual different time which specific criteria for the event needs to be met in order to trigger a measurement report.

[0136] Table 12 represents a way for setting, to a ReportConfigEUTRA IE, a TTT value independently by a neighboring cell belonging to a specific cell type according to an exemplary embodiment of the present invention.

[0137] Table 12 relates to a method (1-3) for setting a TTT value independently by neighboring cells belonging to a specific cell type. Table 12 can set (1-3-2), to a ReportConfigEUTRA IE, the TTT value independently by neighboring cells belonging to the specific cell type.

Table 12

[Table 12]

[0138]

Table 12

ReportConfigEUTRA information element

```

--ASN1START
ReportConfigEUTRA ::=
    triggerType
    event
        eventId
            eventA1
                a1-Threshold
            },
            eventA2
                a2-Threshold
            },
            eventA3
                a3-Offset
                reportOnLeave
            },
            eventA4
                a4-Threshold
            },
            eventA5
                a5-Threshold1
                a5-Threshold2
            },
            ...
        },
        hysteresis
        timeToTrigger
        cellTypesList
    },
    Periodical
    Purpose
},
triggerQuantity
reportQuantity
maxReportCells
reportInterval
reportAmount
...
reportConfigEUTRA-v9x0
}

CellTypesList ::=
    SEQUENCE (SIZE (1..maxCellTypes)) OF CellTypes

CellTypes ::= SEQUENCE {
    physCellIdRange
    timeToTrigger
}

SEQUENCE {
    CHOICE {
        SEQUENCE {
            CHOICE {
                SEQUENCE {
                    ThresholdEUTRA
                }
                SEQUENCE {
                    ThresholdEUTRA
                }
                SEQUENCE {
                    INTEGER (-30..30),
                    BOOLEAN
                }
                SEQUENCE {
                    ThresholdEUTRA
                }
                SEQUENCE {
                    ThresholdEUTRA,
                    ThresholdEUTRA
                }
            }
        }
        Hysteresis,
        TimeToTrigger,
        CellTypesList OPTIONAL --Need ON
    }
    SEQUENCE {
        ENUMERATED {
            reportStrongestCells, reportCGI
        }
    }
    ENUMERATED {rsrp, rsrq},
    ENUMERATED {sameAsTriggerQuantity, both},
    INTEGER (1..maxCellReport),
    ReportInterval,
    ENUMERATED {r1, r2, r4, r8, r16, r32, r64, infinity},
    ReportConfigEUTRA-v9x0-IEs OPTIONAL --Need ON
}

```

[0139] Table 12 newly proposes a 'CellTypeList' field shown in a highlighted color in the ReportConfigEUTRA IE. The 'CellTypeList' field is designed to have a TTT value different from each other every PCI range of a different cell type. Here, a cell type list is shown in Table 13 below.

Table 13

[Table 13]

[0140]

Table 13

Cell Types List

List of cell types having individual different time which specific criteria for the event needs to be met in order to trigger a measurement report.

[0141] Table 14 illustrates a case of applying SF values set considering an existing speed state of a UE and setting, to a MeasObjectEUTRA IE, a TTT-SF value independently by neighboring cells belonging to a specific cell type according to an exemplary embodiment of the present invention.

Table 14

MeasObjectEUTRA information element

--ASN1START

```

MeasObjectEUTRA ::= SEQUENCE {
    carrierFreq          ARFCN-ValueEUTRA,
    allowedMeasBandwidth AllowedMeasBandwidth,
    presenceAntennaPort1 PresenceAntennaPort1,
    neighCellConfig      NeighCellConfig,
    offsetFreq           Q-OffsetRange          DEFAULT dB0,
    -- Neighbour cell list
    cellsToRemoveList    CellIndexList          OPTIONAL,      --Need ON
    cellsToAddModList    CellsToAddModList      OPTIONAL,      --Need ON
    -- Black list
    blackCellsToRemoveList CellIndexList        OPTIONAL,      --Need ON
    blackCellsToAddModList BlackCellsToAddModList OPTIONAL,      --Need ON
    cellForWhichToReportCGI PhysCellId        OPTIONAL,      --Need ON
    ...
}

```

```

CellsToAddModList ::= SEQUENCE (SIZE (1..maxCellMeas)) OF CellsToAddMod

```

```

CellsToAddMod ::= SEQUENCE {
    cellIndex            INTEGER (1..maxCellMeas),
    physCellId           PhysCellId,
    cellIndividualOffset Q-OffsetRange,
    cellTypesList        CellTypeList          OPTIONAL,      --Need ON
}

```

```

BlackCellsToAddModList ::= SEQUENCE (SIZE (1..maxCellMeas)) OF BlackCellsToAddMod

```

```

BlackCellsToAddMod ::= SEQUENCE {
    cellIndex            INTEGER (1..maxCellMeas),
    physCellIdRange      PhysCellIdRange
}

```

```

CellTypeList ::= SEQUENCE (SIZE (1..maxCellTypes)) OF CellTypes

```

```

CellTypes ::= SEQUENCE {
    phyCellIdRange       PhyCellIdRange,
    timeToTrigger-SF     SpeedStatesScaleFactors
}

```

-- ASN1STOP

[0142] Table 14 relates to a method (1-4) for setting a TTT-SF value independently by neighboring cells belonging to a specific cell type. The TTT-SF value independently by neighboring cells belonging to the specific cell type can be set

to a MeasObjectEUTRA IE (1-4-1) or a ReportConfigEUTRA IE (1-4-2).

[0143] Table 14 newly proposes a 'CellTypeList' field shown in a highlighted color in the MeasObjectEUTRA IE. The 'CellTypeList' field is designed to have TTT-SF values different from each other every PCI range of a different cell type.

[0144] As in the example (1-2), even this example (1-4-1) can apply (1-4-1-1) reusing, as it is, SF values set considering a speed state of a UE presented in the current LTE standard. Here, a cell type list is shown in Table 15 below.

Table 15

[Table 15]

[0145]

Table 15

CellTypesList

List of cell types having individual scaling factor applicable to a neighboring cell(s) belonging to a specific cell type. The TimeToTrigger in ReportConfigEUTRA is multiplied by this scaling factor.

[0146] Table 16 represents a case of newly setting, to a MeasObjectEUTRA IE, a TTT-SF value independently by neighboring cells belonging to a specific cell type according to an exemplary embodiment of the present invention.

Table 16

[Table 16]

[0147]

Table 16

MeasObjectEUTRA information element

```

5  --ASN1START

MeasObjectEUTRA ::=
    carrierFreq          ARFCN-ValueEUTRA,
    allowedMeasBandwidth AllowedMeasBandwidth,
    presenceAntennaPort1 PresenceAntennaPort1,
10  neighCellConfig      NeighCellConfig,
    offset Freq          Q-OffsetRange          DEFAULT dB0,
    -- Neighbour cell list
    cellsToRemoveList    CellIndexList          OPTIONAL,      --Need ON
    cellsToAddModList    CellsToAddModList      OPTIONAL,      --Need ON
    -- Black list
15  blackCellsToRemoveList CellIndexList          OPTIONAL,      --Need ON
    blackCellsToAddModList BlackCellsToAddModList OPTIONAL,      --Need ON
    cellForWhichToReportCGI PhysCellId          OPTIONAL,      --Need ON
    ...
}

20  CellsToAddModList ::= SEQUENCE (SIZE (1..maxCellMeas)) OF CellsToAddMod

CellsToAddMod ::= SEQUENCE {
    cellIndex            INTEGER (1..maxCellMeas),
    physCellId           PhysCellId,
    cellIndividualOffset Q-OffsetRange,
25  cellTypesList        CellTypeList          OPTIONAL,      --Need ON
}

BlackCellsToAddModList ::= SEQUENCE (SIZE (1..maxCellMeas)) OF BlackCellsToAddMod

BlackCellsToAddMod ::= SEQUENCE {
30  cellIndex            INTEGER (1..maxCellMeas),
    physCellIdRange     PhysCellIdRange
}

CellTypeList ::= SEQUENCE (SIZE (1..maxCellTypes)) OF CellTypes

35  CellTypes ::= SEQUENCE {
    phyCellIdRange      PhyCellIdRange,
    timeToTrigger-SF    CellIndividualScaleFactors
}

40  -- ASN1STOP

```

[0148] Table 16 relates to a method for setting a TTT-SF value independently by neighboring cells belonging to a specific cell type. The TTT-SF value independently by neighboring cells belonging to the specific cell type can be set to a MeasObjectEUTRA IE (1-4-1) or a ReportConfigEUTRA IE (1-4-2).

[0149] Table 16 newly proposes a 'CellTypeList' field shown in a highlighted color in the MeasObjectEUTRA IE. The 'CellTypeList' field is designed to have TTT-SF values different from each other every PCI range of a different cell type.

[0150] Similar to the example (1-2), even this example (1-4-1) can also newly set (1-4-1-2) separate SF values considering a speed state of a UE presented in the current LTE standard of the related art. Here, a cell type list is shown in Table 17 below.

Table 17

[Table 17]

[0151]

Table 17

CellTypesList

List of cell types having individual scaling factor applicable to a neighboring cell(s) belonging to a specific cell type. The TimeToTrigger in ReportConfigEUTRA is multiplied by this scaling factor.

CellIndividualScaleFactors information element

```
-- ASN1START
```

```
CellIndividualScaleFactors ::= ENUMERATED {x_1, x_2, ..., x_n}
```

```
-- ASN1STOP
```

[0152] Here, 'x_1', 'x_2', ..., 'x_n' values are mapped to values of 0 to 1.

[0153] Table 18 represents a case of applying SF values set considering an existing speed state of a UE and setting, to a ReportConfigEUTRA IE, a TTT-SF independently by neighboring cells belonging to a specific cell type according to an exemplary embodiment of the present invention.

[0154] This relates to a method (1-4) for setting a TTT-SF value independently by neighboring cells belonging to a specific cell type. The TTT-SF value independently by neighboring cells belonging to the specific cell type can be set to the MeasObjectEUTRA IE (1-4-1) or the ReportConfigEUTRA IE (1-4-2).

Table 18

[Table 18]

[0155]

Table 18

ReportConfigEUTRA information element

5	--ASN1START	
	ReportConfigEUTRA ::=	SEQUENCE {
	triggerType	CHOICE {
	event	SEQUENCE {
	eventId	CHOICE {
10	eventA1	SEQUENCE {
	a1-Threshold	ThresholdEUTRA
	},	
	eventA2	SEQUENCE {
	a2-Threshold	ThresholdEUTRA
	},	
15	eventA3	SEQUENCE {
	a3-Offset	INTEGER (-30..30),
	reportOnLeave	BOOLEAN
	},	
	eventA4	SEQUENCE {
	a4-Threshold	ThresholdEUTRA
	},	
20	eventA5	SEQUENCE {
	a5-Threshold1	ThresholdEUTRA,
	a5-Threshold2	ThresholdEUTRA
	},	
	},	
	hysteresis	Hysteresis,
25	timeToTrigger	TimeToTrigger,
	cellTypesList	CellTypesList OPTIONAL --Need ON
	},	
	Periodical	SEQUENCE {
	Purpose	ENUMERATED {
		reportStrongestCells, reportCGI}
30	},	
	triggerQuantity	ENUMERATED {rsrp, rsrq},
	reportQuantity	ENUMERATED {sameAsTriggerQuantity, both},
	maxReportCells	INTEGER (1..maxCellReport),
	reportInterval	ReportInterval,
	reportAmount	ENUMERATED {r1, r2, r4, r8, r16, r32, r64, infinity},
35	...	
	reportConfigEUTRA-v9x0	ReportConfigEUTRA-v9x0-IEs OPTIONAL --Need ON
	}	
	CellTypesList ::=	SEQUENCE (SIZE (1..maxCellTypes)) OF CellTypes
	CellTypes ::= SEQUENCE {	
40	physCellIdRange	PhyCellIdRange,
	timeToTrigger	SpeedStateScaleFactors
	}	

[0156] In Table 18 above, an exemplary embodiment of the present invention newly proposes a 'CellTypeList' field shown in a highlighted color in the ReportConfigEUTRA IE. The 'CellTypeList' field is designed to have TTT-SF values different from each other every PCI range of a different cell type.

[0157] Similar to the example (1-2), even this example (1-4-2) can also apply reusing SF values set considering a speed state of a UE presented in the current LTE standard of the related art. Here, a cell type list is shown in Table 19.

Table 19

[Table 19]

[0158]

Table 19

CellTypesList

List of cell types having individual scaling factor applicable to a neighboring cell(s) belonging to a specific cell type.
The TimeToTrigger in ReportConfigEUTRA is multiplied by this scaling factor.

[0159] Table 20 represents a case of newly setting, to a ReportConfigEUTRA IE, a TTT-SF value independently by neighboring cells belonging to a specific cell type according to an exemplary embodiment of the present invention.

[0160] Table 20 is about a way (1-4) for setting a TTT-SF value independently by neighboring cells belonging to a specific cell type. The TTT-SF value independently by neighboring cells belonging to the specific cell type can be set to a MeasObjectEUTRA IE (1-4-1) or a ReportConfigEUTRA IE (1-4-2).

Table 20

[Table 20]

[0161]

Table 20

ReportConfigEUTRA information element

5	--ASN1START	
	ReportConfigEUTRA ::=	SEQUENCE {
	triggerType	CHOICE {
	event	SEQUENCE {
	eventId	CHOICE {
10	eventA1	SEQUENCE {
	a1-Threshold	ThresholdEUTRA
	},	
	eventA2	SEQUENCE {
	a2-Threshold	ThresholdEUTRA
	},	
15	eventA3	SEQUENCE {
	a3-Offset	INTEGER (-30..30),
	reportOnLeave	BOOLEAN
	},	
	eventA4	SEQUENCE {
	a4-Threshold	ThresholdEUTRA
	},	
20	eventA5	SEQUENCE {
	a5-Threshold1	ThresholdEUTRA,
	a5-Threshold2	ThresholdEUTRA
	},	
	...	
	},	
25	hysteresis	Hysteresis,
	timeToTrigger	TimeToTrigger,
	cellTypesList	CellTypesList OPTIONAL --Need ON
	},	
	Periodical	SEQUENCE {
	Purpose	ENUMERATED {
		reportStrongestCells, reportCGI}
30	},	
	triggerQuantity	ENUMERATED {rsrp, rsrq},
	reportQuantity	ENUMERATED {sameAsTriggerQuantity, both},
	maxReportCells	INTEGER (1..maxCellReport),
	reportInterval	ReportInterval,
	reportAmount	ENUMERATED {r1, r2, r4, r8, r16, r32, r64, infinity},
35	...	
	reportConfigEUTRA-v9x0	ReportConfigEUTRA-v9x0-IEs OPTIONAL --Need ON
	}	
	CellTypesList ::=	SEQUENCE (SIZE (1..maxCellTypes)) OF CellTypes
40	CellTypes ::= SEQUENCE {	
	physCellIdRange	PhyCellIdRange,
	timeToTrigger	CellIndividualScaleFactors
	}	

[0162] As in Table 20, an exemplary embodiment of the present invention newly proposes a 'CellTypeList' field shown in a highlighted color in the ReportConfigEUTRA IE. The 'CellTypeList' field is designed to have TTT-SF values different from each other every PCI range of a different cell type.

[0163] Similar to the example (1-2), even this example (1-4-2) can also newly set separate SF values considering a speed state of a UE presented in the current LTE standard of the related art. Here, a cell type list is shown in Table 21 below.

Table 21

[Table 21]

[0164]

Table 21

CellTypesList

List of cell types having individual scaling factor applicable to a neighboring cell(s) belonging to a specific cell type. The TimeToTrigger in ReportConfigEUTRA is multiplied by this scaling factor.

CellIndividualScaleFactorsinformation element

```
-- ASN1START
```

```
CellIndividualScaleFactors ::= ENUMERATED (x 1, x 2, . . . ., x n)
```

```
-- ASN1STOP
```

[0165] Here, 'x_1', 'x_2', ..., 'x_n' values are mapped to values of 0 to 1.

[0166] (2) A way for a serving eNB to forward a Treselection value independently by a neighboring eNB to an idle mode UE is described below.

[0167] Table 22 represents a case of setting a Treselection value independently by a specific neighboring cell according to an exemplary embodiment of the present invention.

[0168] Table 22 relates to a method (2-1) of setting the Treselection value independently by a specific neighboring cell. In the LTE standard of the related art, an eNB can forward a Treselection value to an idle mode UE through a SystemInformationBlock3 (SIB3).

Table 22

[Table 22]

[0169]

Table 22

SystemInformationBlockType3 information element

```

5  -- ASN1START

SystemInformationBlockType3 ::= SEQUENCE {
    cellReselectionInfoCommon SEQUENCE {
        q-Hyst ENUMERATED {
10         dB0, dB1, dB2, dB3, dB4, dB05, dB6, dB8, dB10,
            dB12, dB14, dB16, dB18, dB20, dB22, dB24},
        speedStateReselectionPars SEQUENCE {
            mobilityStateParameters SEQUENCE {
                q-HystSF SEQUENCE {
                    sf-Medium ENUMERATED {
15         dB-6, dB-4, dB-2, dB0},
                    sf-High ENUMERATED {
                        dB-6, dB-4, dB-2, dB0}
                }
            }
        },
        OPTIONAL --Need OP

    },

    cellReselectionServingFreqInfo SEQUENCE {
20     s-NonIntraSearch ReselectionThreshold OPTIONAL, --Need OP
        threshServingLow ReselectionThreshold,
        cellReselectionPriority CellReselectionPriority
    },

    intraFreqCellReselectionInfo SEQUENCE {
        q-RxLevMin Q-RxLevMin,
        p-Max P-Max OPTIONAL, --Need OP
25     s-IntraSearch ReselectionThreshold OPTIONAL, --Need OP
        allowedMeasBandwidth AllowedMeasBandwidth OPTIONAL, --Need OP
        presenceAntennaPort1 PresenceAntennaPort1,
        neighCellConfig NeighCellConfig,
        t-ReselectionEUTRA T-Reselection,
        cellIndividualInfoList CellIndividualInfoList OPTIONAL, --Need OP
        t-ReselectionEUTRA-SF SpeedStateScaleFactors OPTIONAL --Need OP
30     cellTypeList CellTypeList
    },
    ...
}

CellIndividualInfoList ::= SEQUENCE (SIZE (1..N)) OF CellIndividualInfo
35 cellIndividualInfo ::= SEQUENCE {
    physCellId PhysCellId,
    cellIndividual-t-ReselectionEUTRA T-Reselection
}

-- ASN1STOP

```

[0170] In general, the SIB3 includes common information for performing cell reselection irrespective of intra-frequency / inter-frequency / inter-RAT cell reselection.

[0171] This example (2-1) has no restriction even from any SIB that an idle mode UE can receive but, as an exemplary embodiment, is set to the SIB3 currently including the Treselection value.

[0172] As in the drawings, an exemplary embodiment of the present invention newly proposes a 'cellIndividualInfoList' field that is a part shown in a highlighted color in the SIB3. Within the 'cellIndividualInfoList' field, 'cellIndividualInfo' fields of 'N' number are set.

[0173] Within the 'cellIndividualInfo' field, a 'cellIndividual-t-Reselection' field that is a Treselection value independently every neighboring cell is set. A physCellId and a cellIndividual-t-ReselectionEUTRA are shown in Table 23 below.

Table 23

[Table 23]

[0174]

Table 23

phyCellId
Physical cell identity of a cell in neighboring cell list.
cellIndividual-t-ReselectionEUTRA
Cell individual parameter "TresselectionEUTRAN" applicable to a specific neighboring cell.

[0175] Table 24 relates to a method of applying and setting an SF value set considering an existing speed of a UE, to a Tresselection-SF value independently by a specific neighboring cell according to an exemplary embodiment of the present invention.

[0176] Table 24 relates to a method (2-2) for setting a Tresselection-SF value independently by a specific neighboring cell. Like the TTT-SF, the current LTE standard applies a 'speed-dependent' SF according to a speed of a UE.

Table 24

[Table 24]

[0177]

Table 24

SystemInformationBlockType3 information element

```

5  -- ASN1START

SystemInformationBlockType3 ::= SEQUENCE {
    cellReselectionInfoCommon SEQUENCE {
        q-Hyst
10         speedStateReselectionPars
            mobilityStateParameters
                q-HystSF
                    sf-Medium
15                 sf-High
            }
    },
    cellReselectionServingFreqInfo SEQUENCE {
        s-NonIntraSearch ReselectionThreshold OPTIONAL, --Need OP
        threshServingLow ReselectionThreshold,
20        cellReselectionPriority CellReselectionPriority
    },
    intraFreqCellReselectionInfo SEQUENCE {
        q-RxLevMin Q-RxLevMin,
        p-Max P-Max OPTIONAL, --Need OP
        s-IntraSearch ReselectionThreshold OPTIONAL, --Need OP
25        allowedMeasBandwidth AllowedMeasBandwidth OPTIONAL, --Need OP
        presenceAntennaPort1 PresenceAntennaPort1,
        neighCellConfig NeighCellConfig,
        t-ReselectionEUTRA T-Reselection,
        cellIndividualInfoList cellIndividualInfoList OPTIONAL, --Need OP
        t-ReselectionEUTRA-SF SpeedStateScaleFactors OPTIONAL, --Need OP
30        cellTypeList CellTypeList
    },
    ...
}

CellIndividualInfoList ::= SEQUENCE (SIZE (1..N)) OF CellIndividualInfo

CellIndividualInfo ::= SEQUENCE {
35        physCellId PhyCellId,
        cellIndividual-t-ReselectionEUTRA-SF SpeedStateScaleFactors
    }

-- ASN1STOP
40

```

[0178] In a case where an idle mode UE has high and medium mobility, Table 24 applies multiplying a Treselection value by an sf-High value and an sf-Medium value. So, in a case where a UE is fast in speed, Table 24 can apply a Treselection value less than an originally given Treselection value.

[0179] The example (2-2) can apply (2-2-1) SF values set considering a speed state of an idle mode UE presented in the LTE standard, or can newly set (2-2-2) separate SF values.

[0180] And, the example (2-2) is irrespective of even any SIB that an idle mode UE can receive but, as an exemplary embodiment, is set to an SIB3 currently including a Treselection-SF value.

[0181] As in the drawings, an exemplary embodiment of the present invention newly proposes a 'cellIndividualInfoList' field that is a part shown in a highlighted color in the SIB3. Within the 'cellIndividualInfoList' field, 'cellIndividualInfo' fields of 'N' number are set.

[0182] Within the 'cellIndividualInfo' field, a 'cellIndividual-t-Reselection-SF' field that is a Treselection-SF value independently each neighboring cell is set.

[0183] The added 'cellIndividual-t-Reselection-SF' field means a cell individual Treselection-SF value applied to a specific neighboring cell. In the case of the specific neighboring cell, Table 24 can multiply an originally given Treselection value by the SF value and set a TTT short.

[0184] Here, Table 24 applies (2-2-1), as it is, a SpeedStateScaleFactors IE that includes SF values set considering a speed state of a UE presented in the LTE standard. Here, a physCellId and a cellIndividual-t-ReselectionEUTRA-SF are shown in Table 25 below.

Table 25

[Table 25]

5 **[0185]**

Table 25

10

phyCellId
Physical cell identity of a cell in neighboring cell list.
cellIndividual-t-ReselectionEUTRA -SF
Cell individual parameter "Speed dependent Scaling Factor for TreselectionEUTRAN"

15

[0186] Table 26 illustrates a case of newly setting separate SF values to a Treselection-SF value independently by a specific neighboring cell according to an exemplary embodiment of the present invention.

[0187] In the case of newly setting the separate SF values, an exemplary embodiment of the present invention newly proposes a 'cellIndividualInfoList' field that is a part shown in a highlighted color in an SIB3.

20

Table 26

[Table 26]

[0188]

25

30

35

40

45

50

55

Table 26

SystemInformationBlockType3 information element

```

5  -- ASN1START

SystemInformationBlockType3 ::= SEQUENCE {
    cellReselectionInfoCommon      SEQUENCE {
        q-Hyst                      ENUMERATED {
10         dB0, dB1, dB2, dB3, dB4, dB05, dB6, dB8, dB10,
            dB12, dB14, dB16, dB18, dB20, dB22, dB24},
        speedStateReselectionPars  SEQUENCE {
            mobilityStateParameters MobilityStateParameters,
            q-HystSF                 SEQUENCE {
15             sf-Medium              ENUMERATED {
                dB-6, dB-4, dB-2, dB0},
            sf-High                  ENUMERATED {
20             dB-6, dB-4, dB-2, dB0}
        }
    },
    cellReselectionServingFreqInfo SEQUENCE {
        s-NonIntraSearch            OPTIONAL,      --Need OP
        threshServingLow            OPTIONAL,
        cellReselectionPriority      OPTIONAL
    },
    intraFreqCellReselectionInfo SEQUENCE {
        q-RxLevMin                  Q-RxLevMin,
        p-Max                       OPTIONAL,      --Need OP
        s-IntraSearch                OPTIONAL,      --Need OP
25        allowedMeasBandwidth        OPTIONAL,      --Need OP
        presenceAntennaPort1         PresenceAntennaPort1,
        neighCellConfig              NeighCellConfig,
        t-ReselectionEUTRA           T-Reselection,
        cellIndividualInfoList        OPTIONAL,      --Need OP
        t-ReselectionEUTRA-SF         OPTIONAL,      --Need OP
        cellTypeList                 CellTypeList
    },
    ...
}

CellIndividualInfoList ::= SEQUENCE (SIZE (1..N)) OF CellIndividualInfo

CellIndividualInfo ::= SEQUENCE {
35     physCellId                    PhyCellId,
        cellIndividual-t-ReselectionEUTRA-SF CellIndividualScaleFactors
    }

-- ASN1STOP

```

[0189] Within the 'cellIndividualInfoList' field, 'cellIndividualInfo' fields of 'N' number are set. Within the 'cellIndividualInfo' field, a 'cellIndividual-t-Reselection-SF' field that is a Treselection-SF value independently by a neighboring cell is set.

[0190] The added 'cellIndividual-t-Reselection-SF' field means a cell individual Treselection-SF value applied to a specific neighboring cell. In the case of the specific neighboring cell, Table 26 can multiply an originally given Treselection value by the SF value and set a TTT short.

[0191] Here, an exemplary embodiment of the present invention uses (2-2-2) 'CellIndividualScaleFactors' that are a newly defined scale factor related IE. Here, a phyCellId and a cellIndividual-t-ReselectionEUTRA-SF are shown in Table 27 below.

Table 27

[Table 27]

[0192]

Table 27

phyCellId Physical cell identity of a cell in neighboring cell list.

(continued)

cellIndividual-t-ReselectionEUTRA -SF

Cell individual parameter "Speed dependent Scaling Factor for TreselectionEUTRAN"

CellIndividualScaleFactorsinformation element

-- ASN1START

CellIndividualScaleFactors ::= ENUMERATED {x 1, x 2, . . . , x n}

-- ASN1STOP

[0193] Here, 'x_1', 'x_2', ..., 'x_n' values are mapped to values of 0 to 1.**[0194]** Table 28 illustrates a case of setting a Treselection value by a neighboring cell belonging to a specific cell type according to an exemplary embodiment of the present invention.**[0195]** Table 28 relates to a method (2-3) for setting a Treselection value independently by neighboring cells belonging to the specific cell type. Table 28 has no restriction from any SIB that an idle mode UE can receive but, as an exemplary embodiment, is set to an SIB3 currently including the Treselection value.

Table 28

[Table 28]

[0196]

Table 28

SystemInformationBlockType3 information element

```

5  -- ASN1START

SystemInformationBlockType3 ::= SEQUENCE {
    cellReselectionInfoCommon      SEQUENCE {
        q-Hyst                     ENUMERATED {
10         dB0, dB1, dB2, dB3, dB4, dB05, dB6, dB8, dB10,
            dB12, dB14, dB16, dB18, dB20, dB22, dB24},
        speedStateReselectionPars  SEQUENCE {
            mobilityStateParameters MobilityStateParameters,
            q-HystSF                SEQUENCE {
                sf-Medium           ENUMERATED {
15         dB-6, dB-4, dB-2, dB0},
                sf-High            ENUMERATED {
                    dB-6, dB-4, dB-2, dB0}
            }
        }
    },
    cellReselectionServingFreqInfo SEQUENCE {
        s-NonIntraSearch            OPTIONAL,      --Need OP
        threshServingLow            OPTIONAL,
        cellReselectionPriority      OPTIONAL,
20    },
    intraFreqCellReselectionInfo    SEQUENCE {
        q-RxLevMin                 Q-RxLevMin,
        p-Max                      OPTIONAL,      --Need OP
        s-IntraSearch              OPTIONAL,      --Need OP
        allowedMeasBandwidth        OPTIONAL,      --Need OP
25    presenceAntennaPort1         PresenceAntennaPort1,
        neighCellConfig            NeighCellConfig,
        t-ReselectionEUTRA         T-Reselection,
        cellIndividualInfoList      OPTIONAL,      --Need OP
        t-ReselectionEUTRA-SF      OPTIONAL,      --Need OP
        cellTypeList               CellTypeList
30    },
    ...
}

CellIndividualInfoList ::= SEQUENCE (SIZE (1..N)) OF CellIndividualInfo

CellIndividualInfo ::= SEQUENCE {
35    physCellId                    PhyCellId,
    cellIndividual-t-ReselectionEUTRA T-Reselection
}

-- ASN1STOP

```

[0197] In Table 28, an exemplary embodiment of the present invention newly proposes a 'cellIndividualInfoList' field that is a part shown in a highlighted color in the SIB3. Within the 'cellIndividualInfoList' field, 'cellIndividualInfo' fields of 'N' number are set.

[0198] Within the 'cellIndividualInfo' field, a 'cellIndividual-t-ReselectionEUTRA' field that is a Treselection value independently every PCI range of a specific cell type is set. A phyCellIdRange and a cellIndividual-t-ReselectionEUTRA are shown in Table 29 below.

Table 29

[Table 29]

[0199]

Table 29

phyCellIdRange
A range of physical cell identities in neighboring cell list.
cellIndividual-t-ReselectionEUTRA

(continued)

Cell individual parameter "TreselectionEUTRAN" applicable to a specific neighboring cell

[0200] Table 30 relates to a method of applying SF values set considering an existing speed of a UE and setting a Treselection-SF value by neighboring cell belonging to a specific cell type according to an exemplary embodiment of the present invention.

[0201] Table 30 relates to a method (2-4) for setting a Treselection-SF value independently by neighboring cells belonging to a specific cell type. Table 30 is irrespective of any SIB that an idle mode UE can receive but, as an exemplary embodiment, is set to an SIB3 currently including the Treselection-SF value. The example (2-4) can consider an example (2-4-1) for applying and setting SF values set considering an existing speed state of a UE.

Table 30

[Table 30]

[0202]

Table 30

SystemInformationBlockType3 information element

-- ASN1START

```

25 SystemInformationBlockType3 ::= SEQUENCE {
    cellReselectionInfoCommon      SEQUENCE {
        q-Hyst                      EQUENCE {
            ENUMERATED {
                dB0, dB1, dB2, dB3, dB4, dB05, dB6, dB8, dB10,
                dB12, dB14, dB16, dB18, dB20, dB22, dB24},
            SEQUENCE {
                MobilityStateParameters,
                SEQUENCE {
30                 ENUMERATED {
                     dB-6, dB-4, dB-2, dB0},
                 ENUMERATED {
                     dB-6, dB-4, dB-2, dB0}
                }
            }
        }
    },
35    cellReselectionServingFreqInfo SEQUENCE {
        s-NonIntraSearch            OPTIONAL,      --Need OP
        threshServingLow            OPTIONAL,
        cellReselectionPriority      OPTIONAL,
    },
40    intraFreqCellReselectionInfo SEQUENCE {
        q-RxLevMin                  Q-RxLevMin,
        p-Max                       P-Max          OPTIONAL,      --Need OP
        s-IntraSearch               ReselectionThreshold OPTIONAL,      --Need OP
        allowedMeasBandwidth         AllowedMeasBandwidth OPTIONAL,      --Need OP
        presenceAntennaPort1        PresenceAntennaPort1,
45    neighCellConfig               NeighCellCinfig,
        t-ReselectionEUTRA          T-Reselection,
        cellIndividualInfoList       CellIndividualInfoList OPTIONAL,      --Need OP
        t-ReselectionEUTRA-SF       SpeedStateScaleFactors OPTIONAL      --Need OP
        cellTypeList                CellTypeList
    },
50 }

```

CellIndividualInfoList ::= SEQUENCE (SIZE (1..N)) OF CellIndividualInfo

```

CellIndividualInfo ::= SEQUENCE {
    physCellRange                  PhyCellIdRange,
55    cellIndividual-t-ReselectionEUTRA-SF SpeedStateScaleFactors
}

```

-- ASN1STOP

[0203] As in Table 30, an exemplary embodiment of the present invention newly proposes a 'cellIndividualInfoList' field that is a part shown in a highlighted color in an SIB3. Within the 'cellIndividualInfoList' field, 'cellIndividualInfo' fields of 'N' number are set.

[0204] Within the 'cellIndividualInfo' field, a 'cellIndividual-t-ReselectionEUTRA' field that is a Treselection value independently every PCI range of a specific cell type is set.

[0205] The added 'cellIndividual-t-Reselection-SF' field means a cell individual Treselection-SF value applied to a specific neighboring cell. In the case of the specific neighboring cell, Table 30 can multiply an originally given Treselection value by the SF value and set a TTT short.

[0206] Here, Table 30 applies a SpeedStateScaleFactors IE that is an SF value set considering a speed state of a UE presented in the LTE standard of the related art as it is. Here, a phyCellIdRange and a cellIndividual-t-ReselectionEUTRA-SF are shown in Table 31 below.

Table 31

[Table 31]

[0207]

Table 31

PhyCellIdRange
A range of physical cell identities in neighboring cell list.
cellIndividual-t-ReselectionEUTRA -SF
Cell individual parameter "Speed dependent Scaling Factor for TreselectionEUTRA"

[0208] Table 32 relates to a method of newly setting, in consideration of an existing speed of a UE, a Treselection-SF value by a neighboring cell belonging to a specific cell type according to an exemplary embodiment of the present invention.

[0209] Table 31 relates to a method (2-4) for setting a Treselection-SF value independently by neighboring cells belonging to a specific cell type. Table 31 is irrespective of any SIB that an idle mode UE can receive but, as an exemplary embodiment, is set to an SIB3 currently including the Treselection-SF value. The example (2-4) can consider an example (2-4-2) for newly setting separate SF values considering an existing speed state of a UE.

Table 32

[Table 32]

[0210]

Table 32

SystemInformationBlockType3 information element

```

5  -- ASN1START

SystemInformationBlockType3 ::= SEQUENCE {
    cellReselectionInfoCommon SEQUENCE {
        q-Hyst ENUMERATED {
10         dB0, dB1, dB2, dB3, dB4, dB05, dB6, dB8, dB10,
            dB12, dB14, dB16, dB18, dB20, dB22, dB24},
        speedStateReselectionPars SEQUENCE {
            mobilityStateParameters SEQUENCE {
                q-HystSF SEQUENCE {
                    sf-Medium ENUMERATED {
15         dB-6, dB-4, dB-2, dB0},
                    sf-High ENUMERATED {
                        dB-6, dB-4, dB-2, dB0}
                }
            }
        },
        cellReselectionServingFreqInfo SEQUENCE {
            s-NonIntraSearch ReselectionThreshold OPTIONAL, --Need OP
            threshServingLow ReselectionThreshold,
            cellReselectionPriority CellReselectionPriority
        },
        intraFreqCellReselectionInfo SEQUENCE {
            q-RxLevMin Q-RxLevMin,
            p-Max P-Max OPTIONAL, --Need OP
            s-IntraSearch ReselectionThreshold OPTIONAL, --Need OP
            allowedMeasBandwidth AllowedMeasBandwidth OPTIONAL, --Need OP
            presenceAntennaPort1 PresenceAntennaPort1,
            neighCellConfig NeighCellCinfig,
            t-ReselectionEUTRA T-Reselection,
            cellIndividualInfoList CellIndividualInfoList OPTIONAL, --Need OP
            t-ReselectionEUTRA-SF SpeedStateScaleFactors OPTIONAL, --Need OP
            cellTypeList CellTypeList
        },
        ...
    }

CellIndividualInfoList ::= SEQUENCE (SIZE (1..N)) OF CellIndividualInfo

35 CellIndividualInfo ::= SEQUENCE {
    physCellRange PhyCellRange,
    cellIndividual-t-ReselectionEUTRA-SF CellIndividualScaleFactors
}

-- ASN1STOP

```

[0211] As in Table 32, an exemplary embodiment of the present invention newly proposes a 'cellIndividualInfoList' field that is a part shown in a highlighted color in an SIB3.

[0212] Within the 'cellIndividualInfoList' field, 'cellIndividualInfo' fields of 'N' number are set. Within the 'cellIndividualInfo' field, a 'cellIndividual-t-ReselectionEUTRA' field that is a Treselection value independently every PCI range of a specific cell type is set.

[0213] The added 'cellIndividual-t-Reselection-SF' field means a cell individual Treselection-SF value applied to a specific neighboring cell. In the case of the specific neighboring cell, Table 32 can multiply an originally given Treselection value by the SF value and set a TTT short.

[0214] Here, Table 32 applies 'SpeedStateScaleFactors' that include a newly defined scale factor related IE. Here, a phyCellId and a cellIndividual-t-ReselectionEUTRA-SF are shown in Table 33 below.

Table 33

[Table 33]

[0215]

Table 33

phyCellId
Physical cell identity of a cell in neighboring cell list.
cellIndividual-t-ReselectionEUTRA-SF
Cell individual parameter "Speed dependent Scaling Factor for TreselectionEUTRAN"

CellIndividualScaleFactorsinformation element

-- ASN1START

CellIndividualScaleFactors ::= ENUMERATED {x 1, x 2, ..., x n}

-- ASN1STOP

[0216] Here, 'x_1', 'x_2', ..., 'x_n' values are mapped to values of 0 to 1.

[0217] FIG. 11 is a block diagram illustrating a construction of an eNB or a UE according to an exemplary embodiment of the present invention.

[0218] Referring to FIG. 11, the eNB (or the UE) includes a duplexer 1100, a Radio Frequency (RF) receiver 1102, an Analog to Digital Converter (ADC) 1104, an Orthogonal Frequency Division Multiplexing (OFDM) demodulator 1106, a decoder 1108, a message processor 1110, a controller 1112, a message generator 1114, an encoder 1116, an OFDM modulator 1118, a Digital to Analog Converter (DAC) 1120, and an RF transmitter 1122.

[0219] According to a duplexing scheme, the duplexer 1100 forwards, to the RF receiver 1102, a received signal from an antenna, and transmits a transmit signal from the RF transmitter 1122 through the antenna.

[0220] The RF receiver 1102 converts an RF signal from the duplexer 1100 into a baseband analog signal. The ADC 1104 converts the analog signal from the RF receiver 1102 into sample data. The OFDM demodulator 1106 processes, by Fast Fourier Transform (FFT), the sample data output from the ADC 1104, and outputs frequency domain data.

[0221] The decoder 1108 selects data (i.e., burst data) of subcarriers, which is intended for reception, among the frequency domain data from the OFDM demodulator 1106, and processes, by demodulation and decoding, the selected data according to a predefined modulation level (i.e., a Modulation and Coding Scheme (MCS) level).

[0222] The message processor 1110 detects a packet (e.g., a Media Access Control Protocol Data Unit (MAC PDU)) of a predetermined unit in the data from the decoder 1108, and performs a header and error check for the detected packet. At this time, if it is determined to be a control message through the header check, the message processor 1110 interprets the control message according to a defined standard, and provides the result to the controller 1112. That is, the message processor 1110 extracts various kinds of control information from the received control message and forwards the extracted control information to the controller 1112.

[0223] The controller 1112 performs corresponding processing based on the information from the message processor 1110. Also, when there is a need to transmit a control message, the controller 1112 generates corresponding information and provides the generated information to the message generator 1114. The message generator 1114 generates a message by means of various kinds of the information provided from the controller 1112 and outputs the generated message to the encoder 1116 of a physical layer.

[0224] The encoder 1116 encodes and modulates data from the message generator 1114, according to a predefined modulation level (i.e., an MCS level). The OFDM modulator 1118 processes, by Inverse Fast Fourier Transform (IFFT), the data from the encoder 1116 and outputs sample data (i.e., OFDM symbols). The DAC 1120 converts the sample data into an analog signal. The RF transmitter 1122 converts the analog signal from the DAC 1120 into an RF signal and transmits the RF signal through the antenna.

[0225] In the aforementioned construction, the controller 1112, a protocol controller, controls the message processor 1110 and the message generator 1114. That is, the controller 1112 can perform functions of the message processor 1110 and the message generator 1114. These are separately constructed and shown in order to distinguish and describe respective functions in an exemplary embodiment of the present invention. Thus, in an actual realization, construction can be such that all the functions are processed in the controller 1112, or construction can be such that only part of the functions is processed in the controller 1112.

[0226] Next, operations of the eNB and the UE are described, respectively, based on the construction of FIG. 11.

[0227] Regarding a description of the eNB, the controller 1112 generates its own TTT and handover trigger threshold values independently by a neighboring eNB or reads out the TTT and handover trigger threshold values from a storage

unit (not shown), and provides the TTT and handover trigger threshold values to the message generator 1114. The message generator 1114 generates a corresponding message and outputs the generated message to the encoder 1116. The controller 1112 performs corresponding processing when receiving a control message (i.e., an IE) of an exemplary embodiment of the present invention from the message processor 1110.

[0228] Or, the controller 1112 generates information such as a TTT, a TTT-SF, a Treselection, a Treselection-SF and the like that are information of an exemplary embodiment of the present invention to be transmitted to a UE or reads out the information from the storage unit (not shown), and provides the information to the message generator 1114. The message generator 1114 generates a corresponding message and outputs the message to the encoder 1116.

[0229] Regarding a description of the UE, when receiving information such as a TTT, a TTT-SF, a Treselection, a Treselection-SF and the like from the message processor 1110, the controller 1112 enables operation by applying the information when the UE performs handover or cell reselection.

[0230] Henceforth, an analysis of the performance of an exemplary embodiment of the present invention is described below. A hot zone cell described herein is the same as a micro cell.

[0231] FIG. 12 is a graph illustrating the result of an HO fail ratio when a load factor is 50% and a UL Interoperability Test (IoT) is 5dB according to an exemplary embodiment of the present invention, and FIG. 13 is a graph illustrating the result of an HO fail ratio when the load factor is 100% and the UL IoT is 7dB according to an exemplary embodiment of the present invention.

[0232] Referring to FIG. 12, an HO fail ratio acceptable on system management definition is equal to 2%, so it can be appreciated from the above performance graph that the optimum set parameters are TTT = 80 to 160 ms and Cell Individual Offset (CIO) = 1 to 3 dB in a DL 50% load environment from a macro cell to a macro cell, while the optimum set parameters are TTT = 0 to 80 ms and CIO = 1 to 3 dB in an environment from a macro cell to a micro cell.

[0233] Referring to FIG. 13, it can also be appreciated that the optimum set parameters are TTT = 40 ms and CIO = 1 dB in a 100% load environment from a macro cell to a macro cell, while the optimum set parameters are TTT = 0 ms and CIO = 1 dB to 3 dB in an environment from a macro cell to a micro cell.

[0234] As described above, exemplary embodiments of the present invention have an advantage of being capable of improving an HO performance success ratio between a macro cell and a micro cell because negotiating TTT related information between macro and micro eNBs supports a stable HO success when a UE performs handover between the macro cell and the micro cell.

[0235] Also, the exemplary embodiments of the present invention have an advantage in that a serving eNB can forward a TTT value independently by a specific neighboring eNB to an active mode UE for the sake of performing stable handover between a macro cell and a micro cell in an LTE system.

[0236] Also, the exemplary embodiments of the present invention propose a way for an eNB to forward a Treselection value independently by a neighboring cell belonging to a specific cell type, to an idle mode UE for the sake of stable cell reselection performance between a macro cell and a micro cell in an LTE system, thereby advantageously improving an HO performance success ratio between the macro cell and the micro cell.

[0237] While the invention has been shown and described with reference to certain exemplary embodiments thereof, it will be understood by those skilled in the art that various changes in form and details may be made therein without departing from the spirit and scope of the invention as defined by the appended claims and their equivalents.

[0238] Further aspects of the invention are described by the below clauses.

1. A method for a Base Station (BS) to provide information necessary for measurement report trigger performance to a Mobile Station (MS) after the MS measures neighboring BSs in a mobile communication system, the method comprising:

in a case where the MS is an active mode MS, providing a Time To Trigger (TTT) independently by a specific neighboring BS to the active mode MS; and
in a case where the MS is an idle mode MS, providing a reselection time period (Treselection) independently by a specific neighboring BS to the idle mode MS.

2. The method of clause 1, wherein the providing of the independent TTT to the active mode MS comprises comprising the TTT in a MeasObjectEUTRA Information Element (IE) and providing the MeasObjectEUTRA IE to the active mode MS, and
wherein the providing of the independent Treselection to the idle mode MS comprises comprising the Treselection in a System Information Block (SIB) and providing the SIB to the idle mode MS.

3. The method of clause 1, further comprising:

in a case where the MS is the active mode MS, providing a TTT ? Scaling Factor (SF) independently by the

specific neighboring BS to the active mode MS; and
 in a case where the MS is the idle mode MS, providing a Treselection-SF independently by the specific neighboring BS to the idle mode MS.

wherein the providing of the independent TTT-SF to the active mode MS comprises comprising, in a MeasObjectEUTRA IE, a TTT-SF applying an SF value set considering a speed of a MS and providing the MeasObjectEUTRA IE to the active mode MS, or comprising, in the MeasObjectEUTRA IE, a TTT-SF newly setting a separate SF value and providing the MeasObjectEUTRA IE to the active mode MS, and

wherein the providing of the independent Treselection-SF to the idle mode MS comprises comprising, in an SIB, a Treselection-SF applying an SF value set considering a speed of a MS and providing the SIB to the idle mode MS, or comprising, in the SIB, a Treselection-SF newly setting a separate SF value and providing the SIB to the idle mode MS.

4. The method of clause 1, further comprising:

in a case where the MS is the active mode MS, providing the TTT independently by the neighboring BS belonging to a specific cell type to the active mode MS; and

in a case where the MS is the idle mode MS, providing a Treselection independently by the neighboring BS belonging to the specific cell type to the idle mode MS.

wherein the providing of the TTT independently by the neighboring BS belonging to the specific cell type to the active mode MS comprises setting, to a MeasObjectEUTRA IE, the TTT independently by the neighboring BS belonging to the specific cell type and providing the MeasObjectEUTRA IE to the active mode MS, or setting, to a ReportConfigEUTRA IE, the TTT independently by the neighboring BS belonging to the specific cell type and providing the ReportConfigEUTRA IE to the active mode MS, and

wherein the providing of the Treselection independently by the neighboring BS belonging to the specific cell type to the idle mode MS comprises comprising, in an SIB, the Treselection independently by the neighboring BS belonging to the specific cell type and providing the SIB to the idle mode MS.

5. The method of clause 1, further comprising:

in a case where the MS is the active mode MS, providing a TTT-SF independently by the neighboring BS belonging to a specific cell type to the active mode MS; and

in a case where the MS is the idle mode MS, providing a Treselection-SF independently by the neighboring BS belonging to the specific cell type to the idle mode MS.

wherein the providing of the TTT-SF independently by the neighboring BS belonging to the specific cell type to the active mode MS comprises comprising, in a MeasObjectEUTRA IE or ReportConfigEUTRA IE, a TTT-SF applying an SF value set considering a speed of a MS and providing the MeasObjectEUTRA IE or ReportConfigEUTRA IE to the active mode MS, or comprising, in the MeasObjectEUTRA IE or ReportConfigEUTRA IE, a TTT-SF newly setting a separate SF value and providing the MeasObjectEUTRA IE or ReportConfigEUTRA IE to the active mode MS, and

wherein the providing of the Treselection-SF independently by the neighboring BS belonging to the specific cell type to the idle mode MS comprises comprising, in an SIB, a Treselection-SF applying an SF value set considering a speed of a MS and providing the SIB to the idle mode MS, or comprising, in the SIB, a Treselection-SF newly setting a separate SF value and providing the SIB to the idle mode MS.

6. A method for a Base Station (BS) to transmit handover information of a Mobile Station (MS) to another BS in a mobile communication system, the method comprising:

performing negotiation by sending a mobility change message comprising mobility change information to a neighboring BS; and

receiving a response message to the mobility change message.

7. The method of clause 6, wherein the mobility change information comprises at least one of a new handover trigger threshold of an BS or a new Time To Trigger (TTT) of the BS and

wherein the TTT is expressed by units of decibels (dB) or by an absolute value.

8. A method of acquiring mobility information of a neighboring Base Station (BS) in a Mobile Station (MS) of a mobile communication system, the method comprising:

in a case where the MS is in an active mode, receiving the mobility information of the BS through a control message;
determining whether a measurement report condition is met, based on the mobility information comprised in the control message;
5 in a case where the measurement report condition is met, transmitting a measurement report message to the BS;
in a case where the MS is in an idle mode, receiving the mobility information of the BS through a System Information Block (SIB);
determining whether a cell reselection condition is met, based on the mobility information comprised in the SIB;
and
10 in a case where the cell reselection condition is met, performing cell reselection.

9. The method of clause 8, wherein the control message is a MeasObjectEUTRA Information Element (IE) or a ReportConfigEUTRA IE.

10. The method of clause 8, wherein the mobility information is at least one of a Time To Trigger (TTT), a TTT ? Scaling Factor (SF), a Treselection, and a Treselection-SF.

11. The method of clause 8, wherein the case where the measurement report condition is met comprises a case that a measurement report triggering event occurs, and a measurement report triggering condition is met during a predetermined time.

12. The method of clause 8, wherein the case where the cell reselection condition is met comprises a case that a cell reselection triggering event occurs, and a cell reselection triggering condition is met during a predetermined time.

13. A Base Station (BS) which is operable to communicate with at least one Mobile Station (MS) and at least one neighboring BS to perform all or part of the method of any one of clauses 1 to 5.

14. A Base Station (BS) which is operable to communicate with at least one Mobile Station (MS) and at least one neighboring BS to perform all or part of the method of any one of clauses 6 to 7.

15. A Mobile Station (MS) which is operable to communicate with at least one Base Station (BS) to perform all or part of the method of any one of clauses 8 to 12.

Claims

1. A method for operating a serving base station, BS, in a mobile communication system, the method comprising:

generating a message including first information indicating a time to trigger, TTT, for at least one first neighbor cell and an alternative TTT for at least one second neighbor cell, and second information indicating at least one list of the at least one second neighbor cell;
transmitting, to a mobile station, the message; and
receiving, from the mobile station, a measurement report for at least one of the at least one first neighbor cell or the at least one second neighbor cell,
45 wherein the alternative TTT is used for the at least one second neighbor cell instead of the TTT, and
wherein the second information further includes a physical cell identifier range indicating a range of physical cell identities in the at least one list.

2. The method of claim 1, wherein the TTT and the alternative TTT are included in separate fields of the message.

3. The method of claim 1, wherein the second information is included in MeasObjectEUTRA information element, IE.

4. The method of claim 1, wherein the alternative TTT is included in ReportConfigEUTRA information element, IE.

5. A method for operating a mobile station in a mobile communication system, the method comprising:

receiving, from a serving base station, BS, a message including first information indicating a time to trigger, TTT, for at least one first neighbor cell and an alternative TTT for at least one second neighbor cell, and second

information indicating at least one list of the at least one second neighbor cell;
 identifying the TTT and the alternative TTT included in the message;
 using, for at least one of the at least one first neighbor cell or the at least one second neighbor cell, the alternative
 TTT instead of the first TTT, wherein the alternative TTT is an alternative TTT for the first TTT; and
 5 transmitting, to the serving BS, a measurement report for at least one of the at least one first neighbor cell or
 the at least one second neighbor cell based on the alternative TTT,
 wherein the second information further includes a physical cell identifier range indicating a range of physical
 cell identities in the at least one list.

- 10 **6.** The method of claim 5, wherein the TTT and the alternative TTT are included in separate fields of the message.
- 7.** The method of claim 5, wherein the second information is included in MeasObjectEUTRA information element, IE.
- 8.** The method of claim 5, wherein the alternative TTT is included in ReportConfigEUTRA information element, IE.
- 15 **9.** A serving base station, BS, in a mobile communication system, the serving base station comprising:

a transceiver; and
 at least one processor,
 20 wherein the at least one processor is configured to:

generate a message including first information indicating a time to trigger, TTT, for at least one first neighbor
 cell and an alternative TTT for at least one second neighbor cell, and second information indicating at least
 one list of the at least one second neighbor cell,
 25 control the transceiver to transmit, to a mobile station, the message, and
 control the transceiver to receive, from the mobile station, a measurement report for at least one of the at
 least one first neighbor cell or the at least one second neighbor cell,
 wherein the alternative TTT is an alternative TTT for the first TTT, and the alternative TTT instead of the
 TTT is used for the measurement report, and
 30 wherein the second information further includes a physical cell identifier range indicating a range of physical
 cell identities in the at least one list.

- 10.** The serving base station of claim 9, wherein the TTT and the alternative TTT are included in separate fields of the
 message.
- 35 **11.** The serving base station of claim 9, wherein the second information is included in MeasObjectEUTRA information
 element, IE.
- 12.** The serving base station of claim 9, wherein the alternative TTT is included in ReportConfigEUTRA information
 element, IE.
- 40 **13.** A mobile station in a mobile communication system, the mobile station comprising:

a transceiver; and
 45 at least one processor,
 wherein the at least one processor is configured to:

control the transceiver to receive, from a serving base station, BS, a message including first information
 indicating a time to trigger, TTT, for at least one first neighbor cell and an alternative TTT for at least one
 50 second neighbor cell, and second information indicating at least one list of the at least one second neighbor
 cell,
 identify the TTT and the alternative TTT included in the message,
 use, for at least one of the at least one first neighbor cell or the at least one second neighbor cell, the
 alternative TTT instead of the first TTT, wherein the alternative TTT is an alternative TTT for the first TTT, and
 55 control the transceiver to transmit, to the serving BS, a measurement report for at least one of the at least
 one first neighbor cell or the at least one second neighbor cell based on the alternative TTT instead of the
 first TTT, and
 wherein the second information further includes a physical cell identifier range indicating a range of physical

cell identities in the at least one list.

14. The mobile station of claim 13, wherein the TTT and the alternative TTT are included in separate fields of the message.

5 **15.** The mobile station of claim 13,
 wherein the second information is included in MeasObjectEUTRA information element, IE, and
 wherein the alternative TTT is included in ReportConfigEUTRA IE.

10

15

20

25

30

35

40

45

50

55

[Fig. 1]

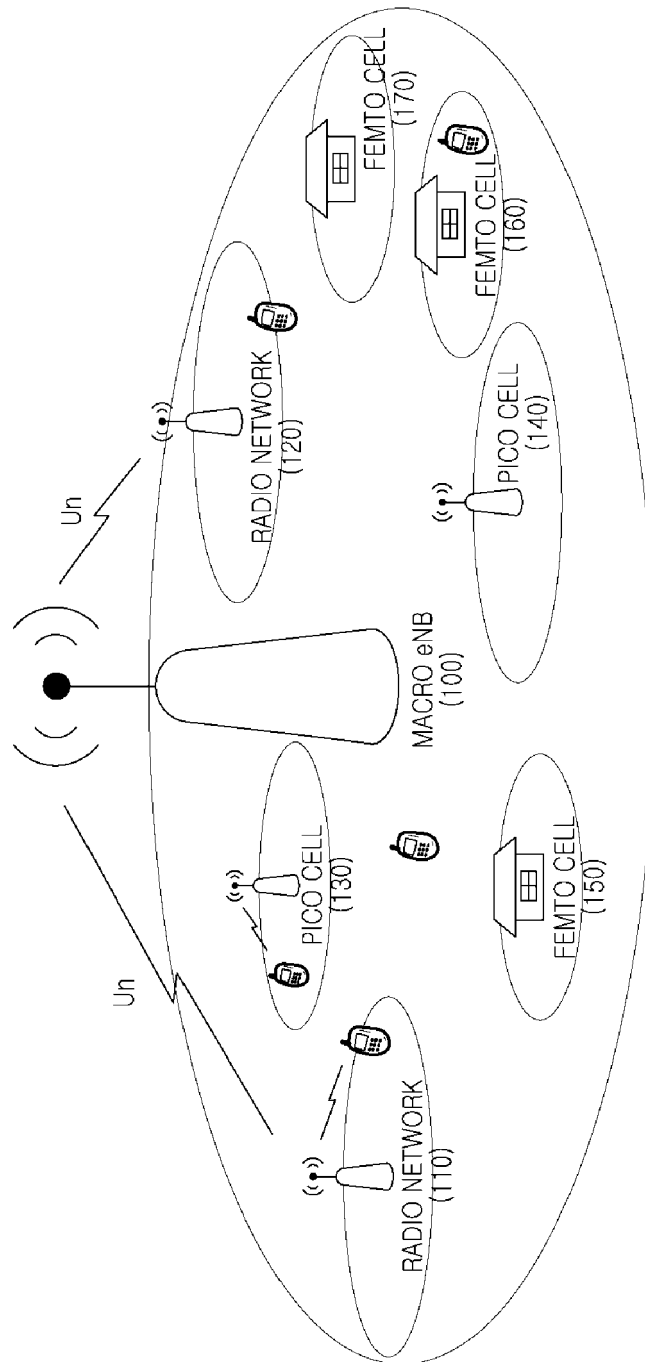

[Fig. 2]

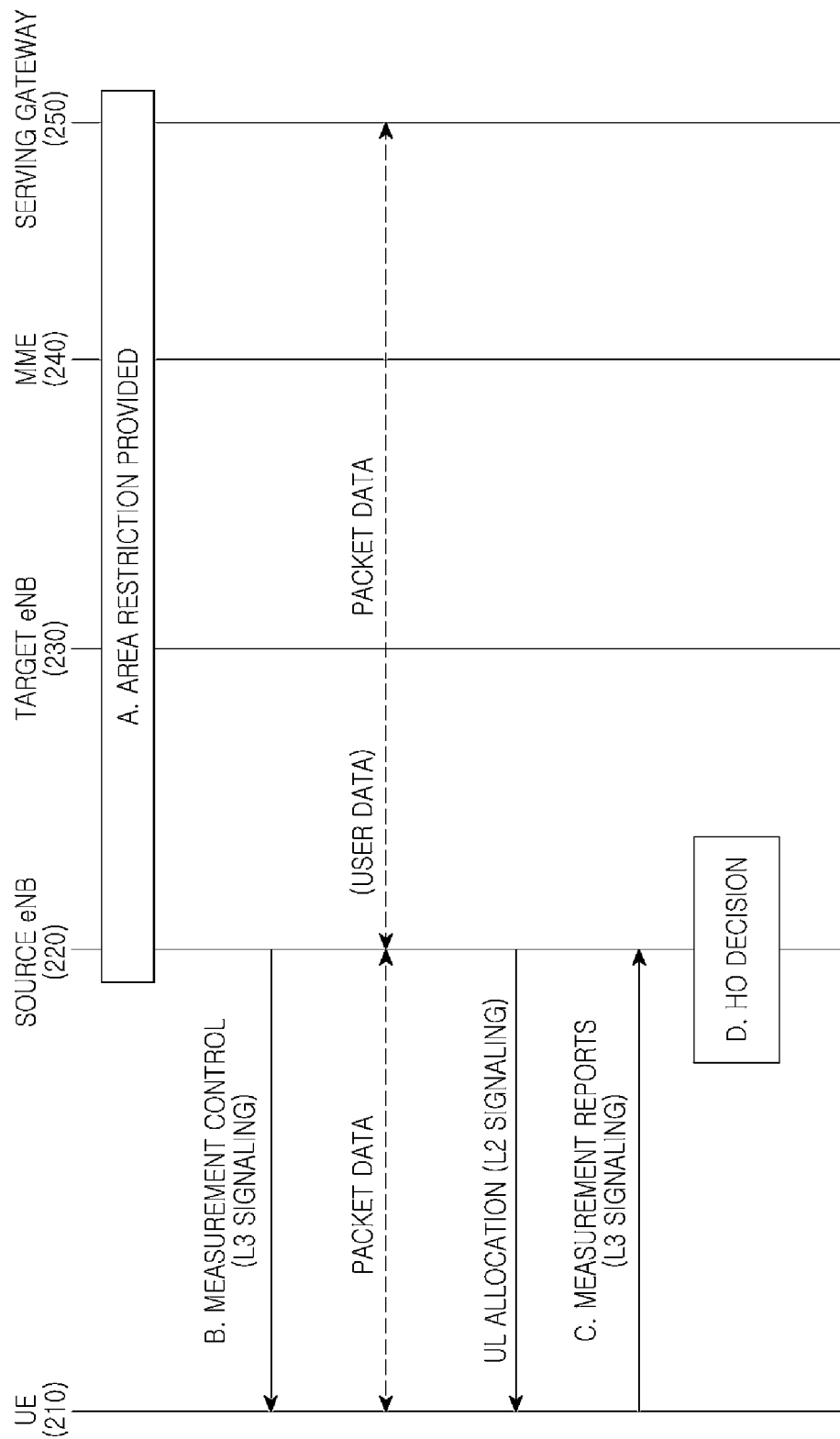

[Fig. 3]

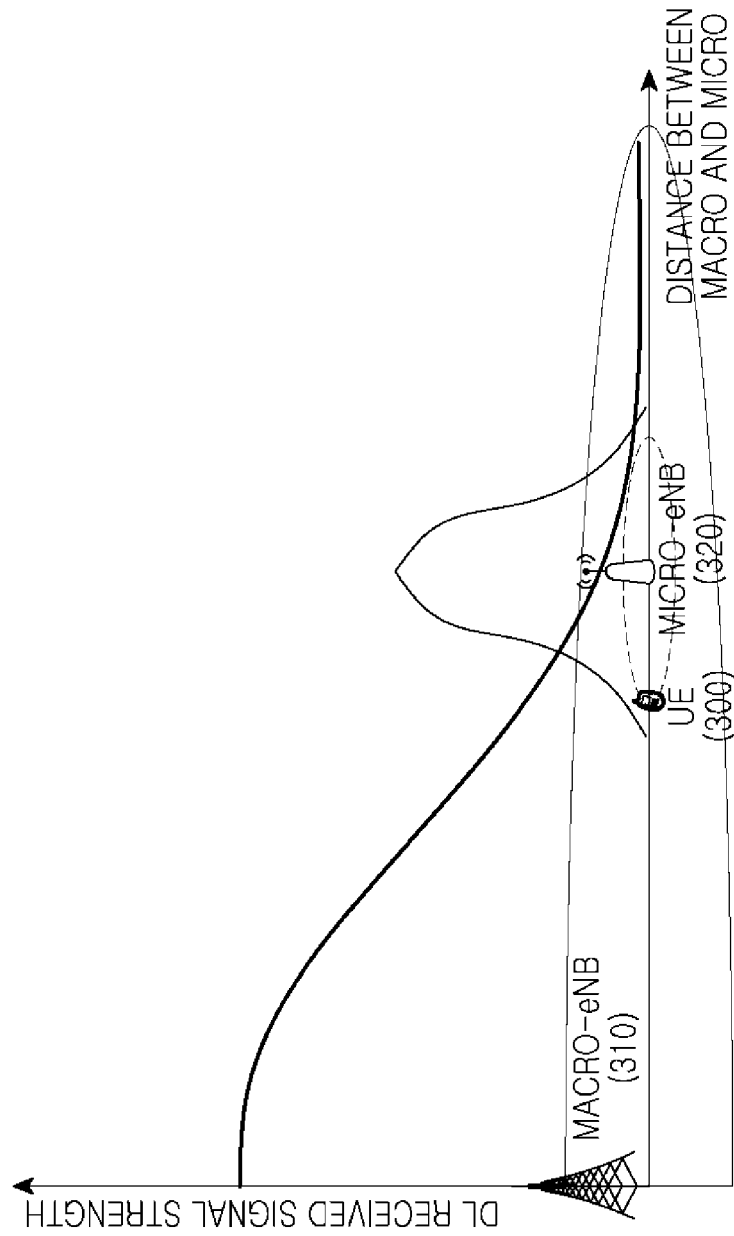

[Fig. 4]

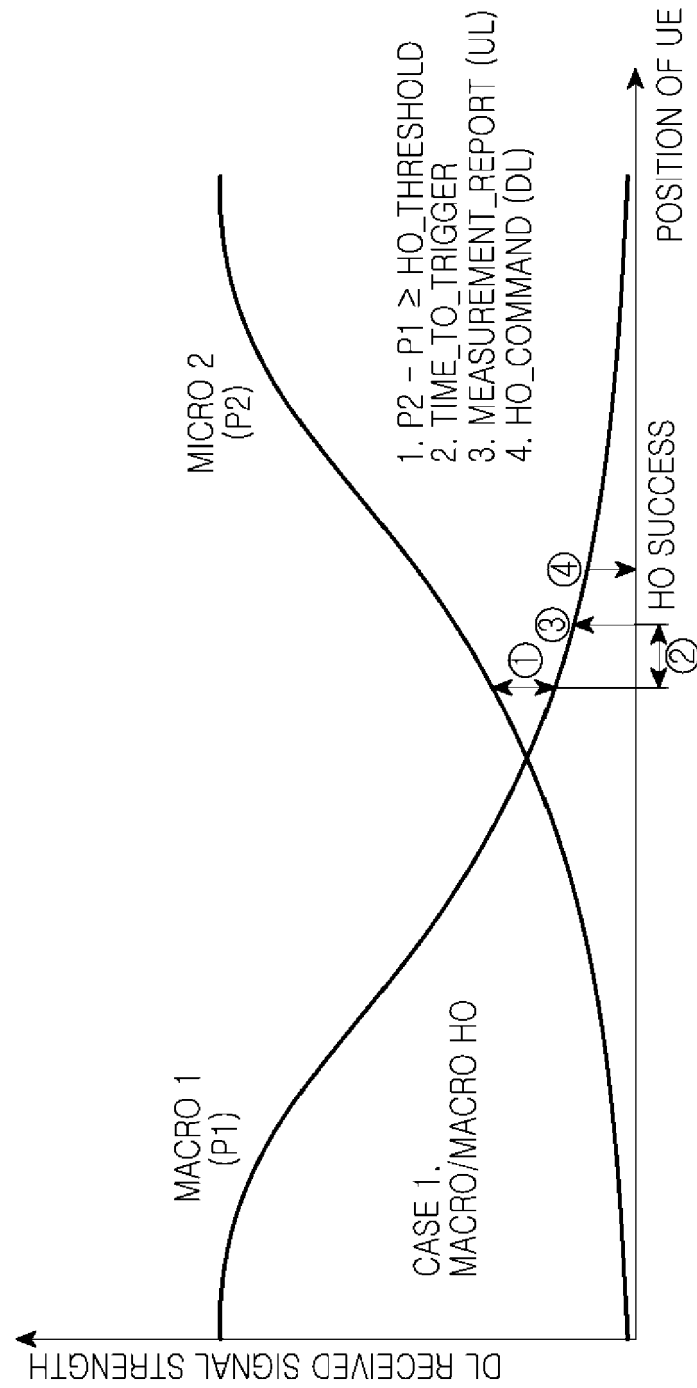

[Fig. 5]

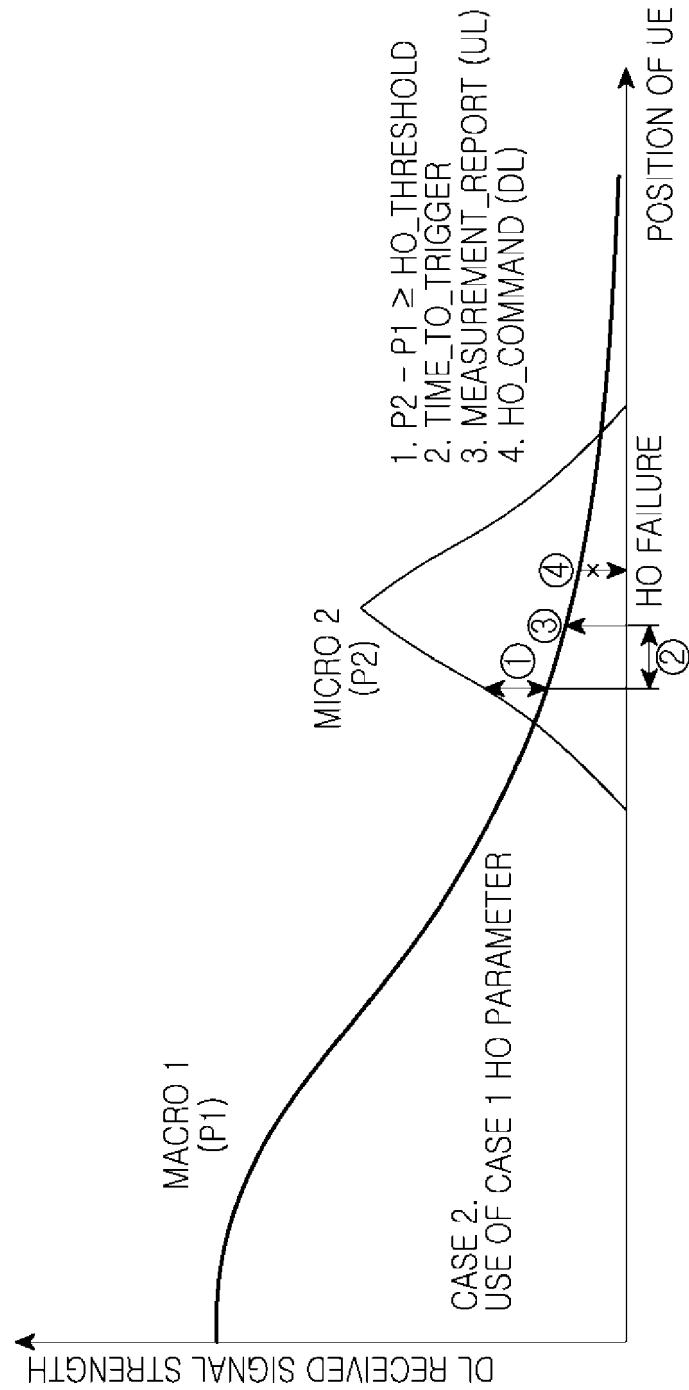

[Fig. 6]

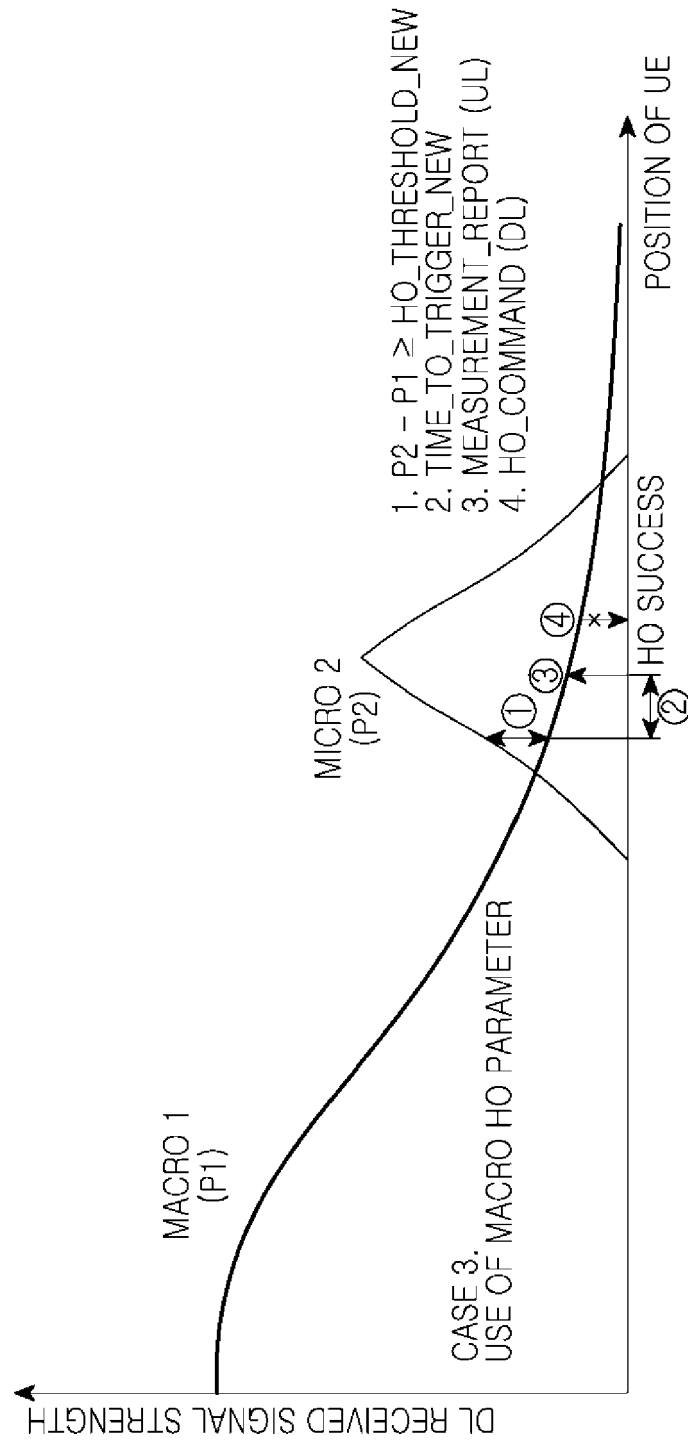

[Fig. 7]

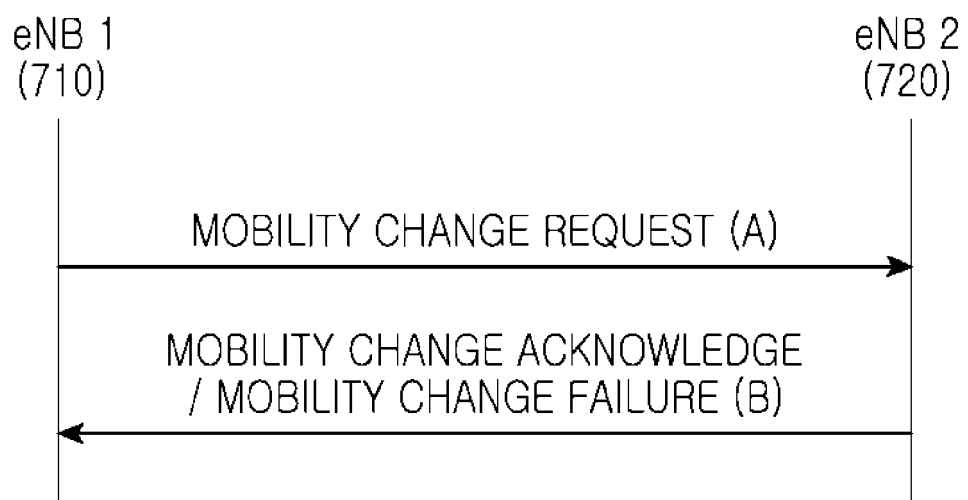

[Fig. 8]

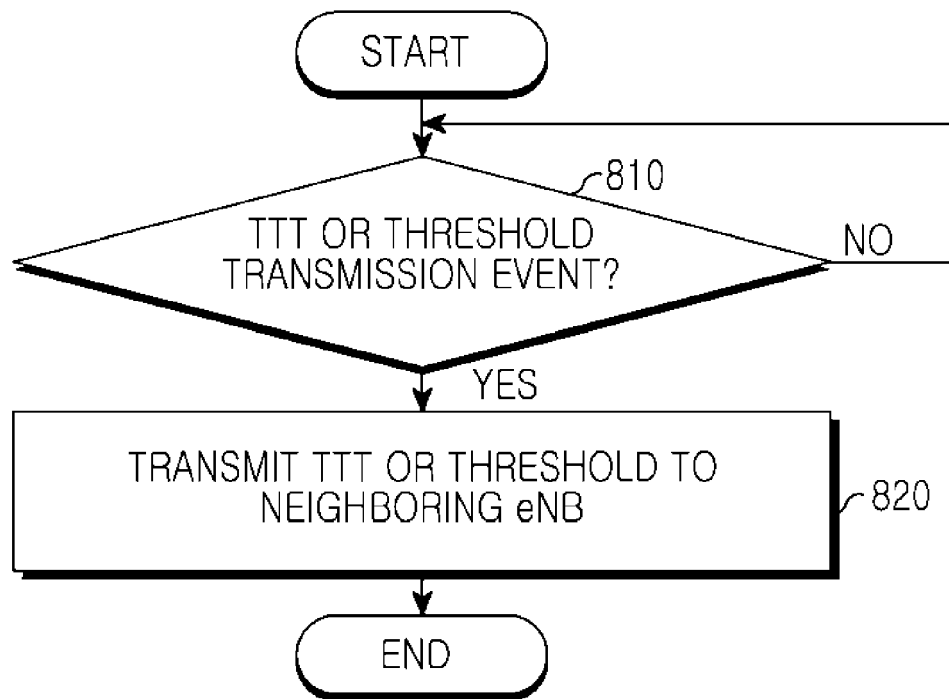

[Fig. 9]

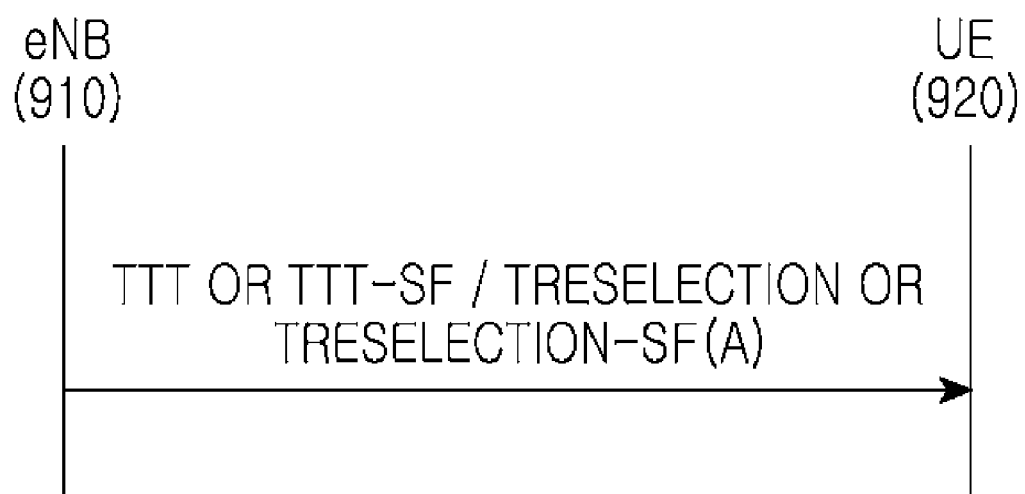

[Fig. 10]

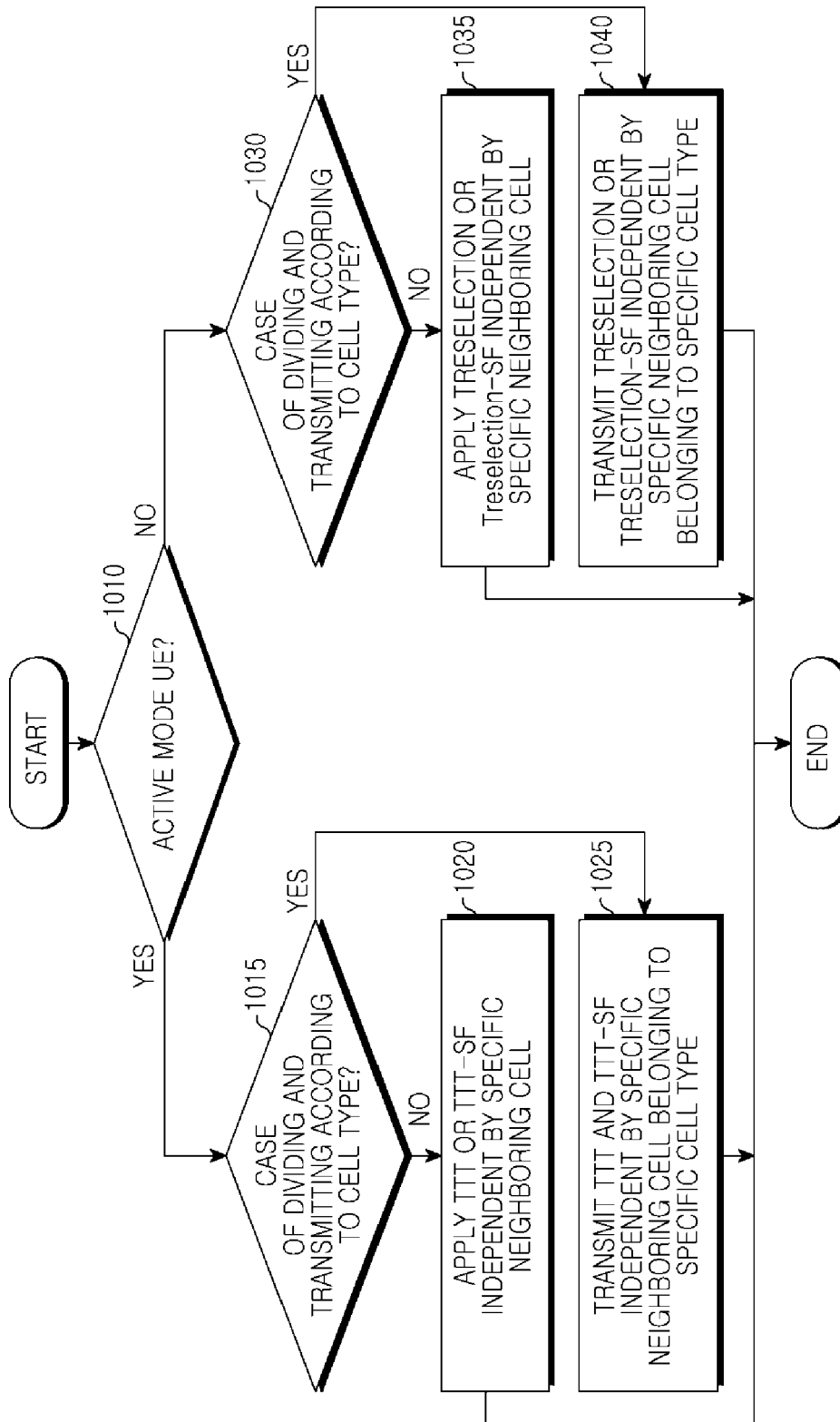

[Fig. 11]

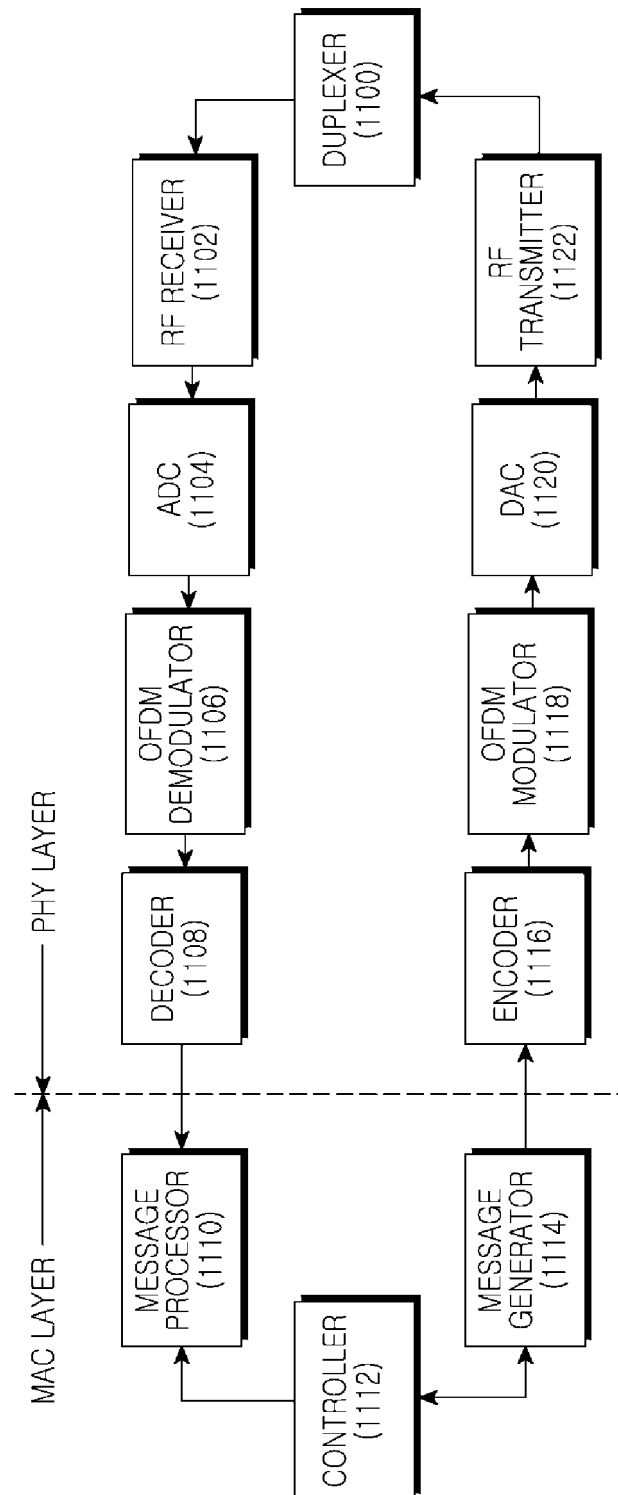

[Fig. 12]

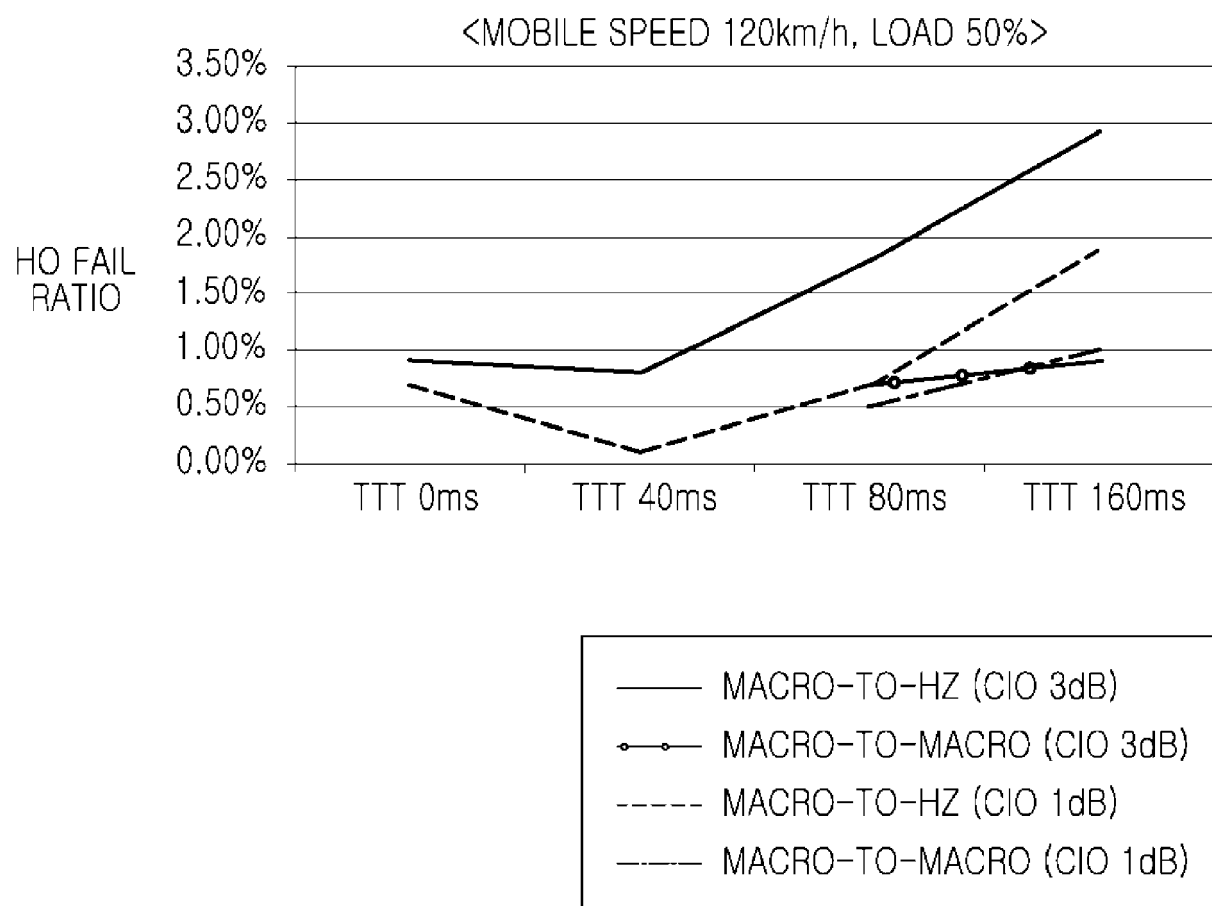

[Fig. 13]

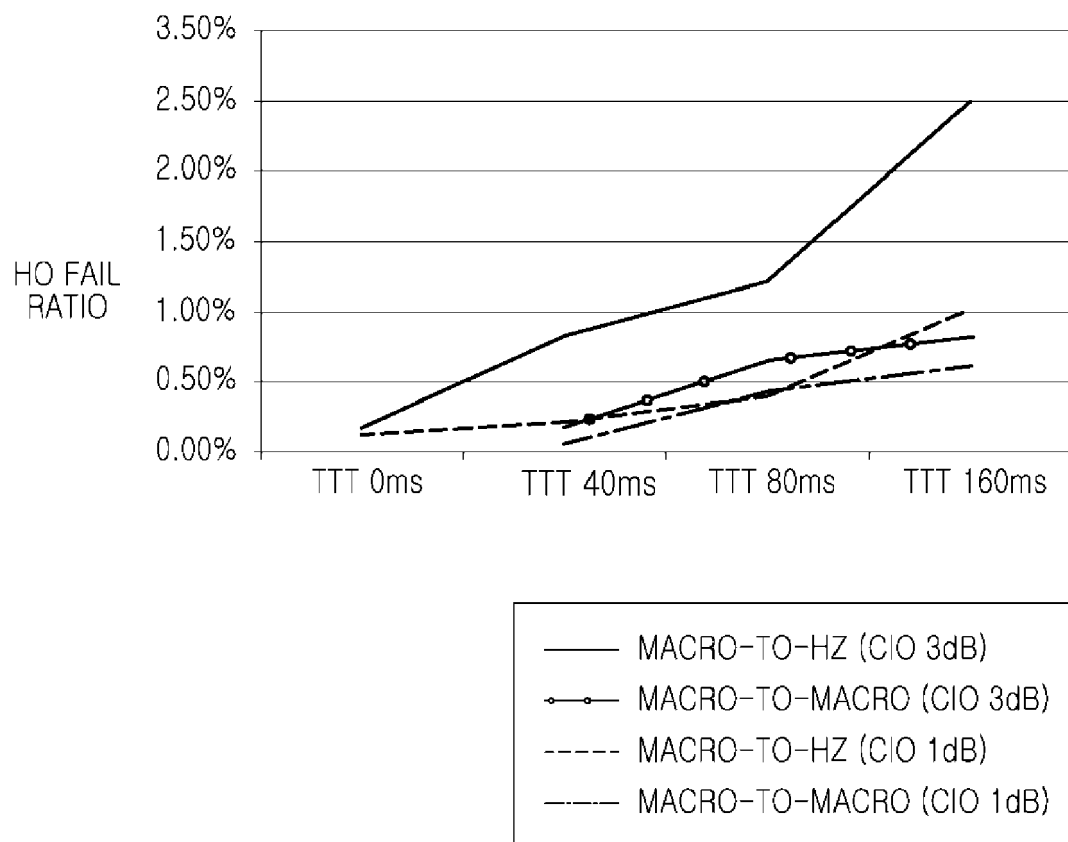



EUROPEAN SEARCH REPORT

Application Number
EP 20 16 2171

5

10

15

20

25

30

35

40

45

50

55

DOCUMENTS CONSIDERED TO BE RELEVANT			
Category	Citation of document with indication, where appropriate, of relevant passages	Relevant to claim	CLASSIFICATION OF THE APPLICATION (IPC)
Y	US 2009/274123 A1 (CHANG CHIA-IAN [TW] ET AL) 5 November 2009 (2009-11-05) * paragraph [0001] - paragraph [0009] * * paragraph [0021] * * paragraph [0023] - paragraph [0024] * * paragraph [0026] - paragraph [0028] * * paragraph [0032] * * claims 1-4,6,7,9,11,13-19 *	1-15	INV. H04B7/26 H04W36/00 H04W24/08
Y	WO 2008/151549 A1 (HUAWEI TECH CO LTD [CN]; LI JU [CN]; YIN LIYAN [CN]) 18 December 2008 (2008-12-18) * paragraph [0001] - paragraph [0013] * * paragraph [0020] - paragraph [0023] * * paragraph [0049] - paragraph [0051] * * paragraph [0093] * * paragraph [0103] - paragraph [0105] * * paragraph [0123] - paragraph [0124] * * paragraph [0132] - paragraph [0135] * * claims 1-16 *	1-15	
Y	WO 2009/022976 A1 (ERICSSON TELEFON AB L M [SE]) 19 February 2009 (2009-02-19) * paragraph [0001] - paragraph [0035] * * paragraph [0061] * * paragraph [0064] - paragraph [0066] * * paragraph [0071] * * claims 9,10,19,20,25,32 *	1-15	TECHNICAL FIELDS SEARCHED (IPC) H04W
Y	WO 2009/155967 A1 (NOKIA SIEMENS NETWORKS OY [FI]; CHMIEL MIESZKO [PL] ET AL.) 30 December 2009 (2009-12-30) * paragraph [0001] - paragraph [0040] * * paragraph [0055] * * paragraph [0066] * * paragraph [0072] * * paragraph [0101] *	1-15	
The present search report has been drawn up for all claims			
Place of search The Hague		Date of completion of the search 4 June 2020	Examiner Vaskimo, Kimmo
CATEGORY OF CITED DOCUMENTS X : particularly relevant if taken alone Y : particularly relevant if combined with another document of the same category A : technological background O : non-written disclosure P : intermediate document		T : theory or principle underlying the invention E : earlier patent document, but published on, or after the filing date D : document cited in the application L : document cited for other reasons & : member of the same patent family, corresponding document	

EPO FORM 1503 03.82 (P04C01)

**ANNEX TO THE EUROPEAN SEARCH REPORT
ON EUROPEAN PATENT APPLICATION NO.**

EP 20 16 2171

5 This annex lists the patent family members relating to the patent documents cited in the above-mentioned European search report.
The members are as contained in the European Patent Office EDP file on
The European Patent Office is in no way liable for these particulars which are merely given for the purpose of information.

04-06-2020

Patent document cited in search report	Publication date	Patent family member(s)	Publication date
US 2009274123 A1	05-11-2009	CN 101572902 A	04-11-2009
		TW 200947898 A	16-11-2009
		US 2009274123 A1	05-11-2009
WO 2008151549 A1	18-12-2008	NONE	
WO 2009022976 A1	19-02-2009	DK 2179614 T3	25-03-2019
		EP 2179614 A1	28-04-2010
		JP 5038501 B2	03-10-2012
		JP 2010537480 A	02-12-2010
		PT 2179614 T	07-02-2019
		US 2009047960 A1	19-02-2009
		WO 2009022976 A1	19-02-2009
WO 2009155967 A1	30-12-2009	CN 102132610 A	20-07-2011
		EP 2298004 A1	23-03-2011
		JP 5256343 B2	07-08-2013
		JP 2011525738 A	22-09-2011
		KR 20110022708 A	07-03-2011
		US 2011129008 A1	02-06-2011
		WO 2009155967 A1	30-12-2009