



(11)

EP 3 689 546 A1

(12)

EUROPEAN PATENT APPLICATION

(43) Date of publication:
05.08.2020 Bulletin 2020/32

(51) Int Cl.:
B25B 7/10 (2006.01) **B25B 13/22 (2006.01)**
B25B 13/50 (2006.01)

(21) Application number: **19154937.7**

(22) Date of filing: **31.01.2019**

(84) Designated Contracting States:
**AL AT BE BG CH CY CZ DE DK EE ES FI FR GB
GR HR HU IE IS IT LI LT LU LV MC MK MT NL NO
PL PT RO RS SE SI SK SM TR**
Designated Extension States:
BA ME
Designated Validation States:
KH MA MD TN

(71) Applicant: **Proxene Tools Co., Ltd.**
Taichung City (TW)

(72) Inventor: **WU, Arthur**
Taichung City (TW)

(74) Representative: **Lang, Christian**
LangPatent Anwaltskanzlei IP Law Firm
Ingolstädter Straße 5
80807 München (DE)

(54) **PIPE WRENCH**

(57) A pipe wrench is provided, including a first lever member (1), a pivot (2) and a second lever member (5). The first lever member (1) includes a first grip portion (11), a first clamping portion (12) and a body portion (13), and the body portion (13) has at least one guide toothed groove (14). The pivot (2) is slidably disposed within the at least one guide toothed groove (14), and the pivot (2) is slidable along an axial direction to be on a locked position or a released position. The second lever member (5) include a second grip portion (31), a pivot hole (33) and a second clamping portion (41), and the pivot (2) is disposed through and pivoted to the pivot hole (33).

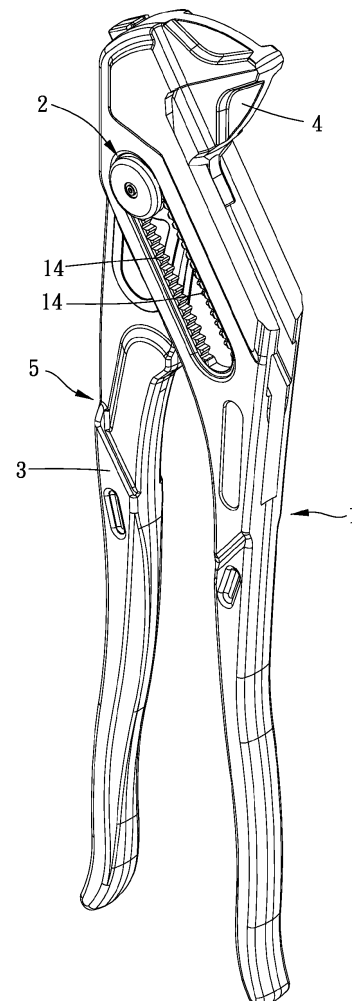

FIG. 1

Description

BACKGROUND OF THE INVENTION

Field of the Invention

[0001] The present invention relates to a pipe wrench.

Description of the Prior Art

[0002] Generally, a pipe wrench includes a first lever member and a second lever member pivoted to each other, the first lever member has a slide slot, within the slide slot is a pivot, the second lever member is pivoted to the pivot to make the second lever member slide and swing relative to the first lever member. Normally, a first toothed portion of the first lever member is meshed with a second toothed portion of the pivot, through pressing the pivot to make the first toothed portion detach from the second toothed portion, the pivot and the second lever member can slide relative to the first lever member so as to adjust a relative distance between a first clamping portion of the first lever member which is fixed and a second clamping portion of the second lever member which is movable, and after adjustment, the second lever member is swingable to make the second clamping portion which is movable swing toward the first clamping portion which is fixed to clamp a rectangular or hexagonal joint of a pipe. Such pipe wrench is disclosed in CN204843895. In addition, to improve the seal tightness between the first and second lever members and the whole pipe wrench, an elastic mechanism is provided at a bottom of the pivot and elastically biases the pivot to make sure that the second toothed portion of the pivot and the first toothed portion of the jaw are meshed with each other, as disclosed in CN106103000, US2557296, US4269089 and US2017/0066112.

[0003] However, the conventional pipe wrenches still have some disadvantages. In normal state, the first toothed portion and the second toothed portion are meshed with each other to lock each other in position, when the pivot is pressed along an axial direction of the pivot, the first and second toothed portions can easily be detached from each other, and the pivot and the second lever member can slide relative to the first lever member; however, when the pivot is released, as shown in Fig. 14, the first toothed portion B1 and the second toothed portion B2 move relatively horizontally, and due to tooth space and tooth type, an addendum of the first toothed portion and a dedendum of the second toothed portion cannot smoothly engaged with each other along the axial direction of the pivot B3, and the second toothed portion of the pivot cannot be smoothly meshed with the first toothed portion to position the pivot on a locked position. Therefore, the pivot and the second lever member still slide relative to the first lever member, a user needs to manually adjust relative positions of the pivot and the second lever member so that the pivot and the first lever

member can be accurately meshed and positioned.

[0004] The present invention has arisen to mitigate and/or obviate the afore-described disadvantages.

5 SUMMARY OF THE INVENTION

[0005] The major object of the present invention is to provide a pipe wrench, when a pivot is released, a guide toothed groove of a first lever member and a position-restricting toothed portion of the pivot can be easily locked, so the pivot can freely and quickly aligned to make the guide toothed groove and the position-restricting toothed portion easily meshed with each other, and the pivot can be quickly switched between a locked position or a released position to effectively elevate operation efficiency.

[0006] To achieve the above and other objects, a pipe wrench is provided, including a first lever member, a pivot and a second lever member. The first lever member includes a first grip portion, a first clamping portion and a body portion which is connected to and between the first grip portion and the first clamping portion, and the body portion has at least one guide toothed groove. The pivot is positionably and slidably disposed within the at least one guide toothed groove, the pivot is slidable along an axial direction to be on a locked position or a released position, the pivot has at least one position-restricting toothed portion and at least one elastic mechanism, and each of the at least one elastic mechanism corresponds to one of the at least one position-restricting toothed portion in the axial direction. The second lever member includes a second grip portion, a pivot hole and a second clamping portion, the pivot is disposed through and pivoted to the pivot hole, and through the second lever member sliding or swinging relative to the first lever member, the first clamping portion is slidable relative to the second clamping portion. When the pivot is on the locked position (when the pivot is not manually operate and not pressed), the position-restricting toothed portion and the guide toothed groove are meshed with each other, and the elastic mechanism is non-engaged with the guide toothed groove; when the pivot moves to the released position (when the pivot is manually pressed), the position-restricting toothed portion and the guide toothed groove are detached from each other, and the elastic mechanism is releasably engaged with the guide toothed groove.

[0007] The present invention will become more obvious from the following description when taken in connection with the accompanying drawings, which show, for purpose of illustrations only, the preferred embodiment(s) in accordance with the present invention.

BRIEF DESCRIPTION OF THE DRAWINGS

[0008]

Fig. 1 is a stereogram of a preferred embodiment of the present invention;

Fig. 2 is a breakdown view of the preferred embodiment of the present invention;
 Fig. 3 is a partially breakdown view of preferred embodiment of the present invention;
 Fig. 4 is another stereogram of the preferred embodiment of the present invention;
 Fig. 5 is a cross-sectional view of the preferred embodiment of the present invention when a pivot is on a locked position;
 Fig. 5A is a partially-enlarged view of Fig. 5;
 Fig. 6 is a cross-sectional operation view of the preferred embodiment of the present invention when the pivot moves to a half-released position;
 Fig. 7 is a cross-sectional operation view of the preferred embodiment of the present invention when the pivot moves to a released position completely;
 Figs. 8 and 9 are drawings showing an operation of the preferred embodiment of the present invention;
 Figs. 10 and 11 are cross-sectional operation views, taken along line A-A of Fig. 8;
 Fig. 12 is a stereogram of another preferred embodiment of the present invention;
 Fig. 13 is a breakdown view of another preferred embodiment of the present invention; and
 Fig. 14 is a cross-sectional operation view of the pivot of a known pipe wrench.

DETAILED DESCRIPTION OF THE PREFERRED EMBODIMENTS

[0009] The present invention will be clearer from the following description when viewed together with the accompanying drawings, which show, for purpose of illustrations only, the preferred embodiment in accordance with the present invention.

[0010] Please refer to Figs. 1 to 11 for a preferred embodiment of the present invention, a pipe wrench includes a first lever member 1, a pivot 2 and a second lever member 5.

[0011] The first lever member 1 includes a first grip portion 11, a first clamping portion 12 and a body portion 13 which is connected to and between the first grip portion 11 and the first clamping portion 12, and the body portion 13 has at least one guide toothed groove 14.

[0012] The pivot 2 is positionably and slidably disposed within the at least one guide toothed groove 14, the pivot 2 is slidable along an axial direction to be on a locked position or a released position, the pivot 2 has at least one position-restricting toothed portion 22 and at least one elastic mechanism 23, and each of the at least one elastic mechanism 23 corresponds to one of the at least one position-restricting toothed portion 22 along the axial direction.

[0013] The second lever member 5 includes a second grip portion 31, a pivot hole 33 and a second clamping portion 41, the pivot 2 is disposed through and pivoted to the pivot hole 33, and through the second lever member 5 sliding or swinging relative to the first lever member

1, the first clamping portion 12 is slidable relative to the second clamping portion 41.

[0014] When the pivot 2 is on the locked position, the position-restricting toothed portion 22 and the guide toothed groove 14 are meshed with each other, and the elastic mechanism 23 is non-engaged with the guide toothed groove 14; when the pivot 2 moves to the released position, the position-restricting toothed portion 22 and the guide toothed groove 14 are detached from each other, and the elastic mechanism 23 is releasably engaged with the guide toothed groove 14 (as shown in Figs. 6 and 7). Specifically, when the pivot 2 starts to be pressed for a small distance, the elastic mechanism 23 enters the gap between the guide toothed groove 14; when the pivot 2 is pressed to be on the released position completely, the position-restricting toothed portion 22 and the guide toothed groove 14 are detached from each other, the pivot 2 can be moved relatively horizontally along the guide toothed groove 14 to adjust an opening of the pipe wrench, at this moment, the elastic mechanism 23 is repeatedly pressed and reposition and can be engaged between the gap of the guide toothed groove 14 any time; when the pivot 2 is released, being guided by the elastic mechanism 23, the position-restricting toothed portion 22 and the guide toothed groove 14 can be easily meshed with each other and repositioned and locked on any position, at this moment, the pivot 2 is slidable to be on any position of the guide toothed groove 14, the bouncing 23 is freely compressed by a part of the guide toothed groove 14 near an addendum, the elastic mechanism 23 also freely repositions from near a part of the guide toothed groove 14 near a dedendum directly into a space between two gaps of the guide toothed groove 14 to alternate repeatedly. Through the elastic mechanism tripping from the guide toothed groove 14, the pivot 2 and the second lever member 5 can slide along an extension direction of the guide toothed groove 14 (as shown in Figs. 10 and 11) to quickly adjust relative positions of the second lever member 5 and the first lever member 1. Because the elastic mechanism 23 is releasably engaged between the gap of the guide toothed groove 14, when the pivot 2 is released and back to a locked state, most parts of the elastic mechanism 23 automatically guide the elastic mechanism 23 to be between two gaps of the guide toothed groove 14 except for a spot of the elastic mechanism 23 which is vertical to the addendum of the guide toothed groove 14, each of the elastic mechanism 23 and one of teeth of the position-restricting toothed portion 22 have a common central line widthwise across the guide toothed groove 14, and the position-restricting toothed portion 22 and the guide toothed groove 14 can easily aligned and meshed with each other and locked. Therefore, when the pivot 2 is moving to the locked position, the position-restricting toothed portion 22 and the guide toothed groove 14 can be quickly and easily aligned and meshed with each other, so that the disadvantage of the prior art that engagements of addendum flanks of the position-restricting

toothed portion 22 and the guide toothed groove 14 along the axial direction makes the pivot 2 incapable of being positioned to the locked position can be prevented. With the present invention, the position-restricting toothed portion 22 and the guide toothed groove 14 can be smoothly and easily meshed with each other, and the pivot 2 can be quickly switched between the locked position and the released position to effectively elevate the operation efficiency.

[0015] Specifically, in this embodiment, the body portion 13 includes two side plates 131 which correspond to each other and respectively have one of the at least one guide toothed groove 14, the two side plates 131 have a receiving groove 15 therebetween, one of two sides of each of the two side plates 131 has a slide slot 16, the two slide slots 16 and the two guide toothed grooves 14 are parallel to each other and non-overlapping, the second lever member 5 includes a driving grip 3 and a clamping member 4, the driving grip 3 and the first lever member 1 are pivoted to the pivot 2, one of two ends of the driving grip 3 has the second grip portion 31, the other of the two ends of the driving grip 3 has a cam 32, the driving grip 3 has the pivot hole 33, the clamping member 4 includes the second clamping member 41 and a slidable block 42 which are connected to each other, the slidable block 42 is slidable within the two slide slots 16, the clamping member 4 has a recessed portion 43, the cam 32 is abutably inserted within the recessed portion 43, and through the driving grip 3 sliding or swinging relative to the first lever member 1, the cam 32 is capable of controlling the clamping member 4 to slide relative to the first lever member 1 so that the first and second clamping portions 12, 41 can easily clamp a tube member. In this embodiment, the slidable block 42 of the clamping member 4 is rectangular columnar, the two slide slots 16 are n-shaped slots to be complementary to the slidable block 42, the recessed portion 43 is recessed on the slidable block 42, and in other embodiments, the slidable block 42 and the two slide slots 16 can be in other shapes (for example, cylindrical and arc groove). In this embodiment, the pivot 2 further has a first elastic member 24, the first elastic member 24 biases between the driving grip 3 and the pivot 2 to move the pivot 2 normally toward the locked position so that when the pivot 2 is not influenced by a force, the pivot 2 automatically aligns to the locked position.

[0016] In addition, each of at least one of the elastic mechanism 23 includes an engaging member 231 and a second elastic member 232, the pivot 2 has at least one receiving hole 28, the engaging member 231 and the second elastic member 232 of each of the at least one elastic mechanism 23 are received within one of the at least receiving hole 28, and the second elastic member 232 normally biases the engaging member 231 toward an outside of the receiving hole 28. In this embodiment, the engaging member 231 is a ball which can easily trip from the guide toothed groove 14, a hole diameter of the receiving hole 28 is slightly greater than a diametric di-

mension of the ball, and a surface of the receiving hole 28 is riveted so as to prevent the ball from falling off.

[0017] Preferably, the pivot 2 includes a first connecting member 25 and a second connecting member 26, the first connecting member 25 has a rod member 251, the rod member 251 is disposed through the pivot hole 33 of the second lever member 5, the second connecting member 26 is abutably connected to one of two ends of the rod member 251, and a first elastic member 24 is sleeved to the rod member 251. It is to be noted that in this embodiment, the first and second connecting members 25, 26 respectively have a plurality of the position-restricting toothed portion 22, and in this embodiment, numbers of the at least one elastic mechanism 23 and the at least one receiving hole 28 are both two, the two elastic mechanisms 23 and the two receiving holes 28 are disposed on the first connecting member 23, and in other embodiments, the position-restricting toothed portion 22 and the receiving holes 28 may be arranged in other ways, not limited hereto.

[0018] In addition, one of two ends of the first connecting member 25 and one of two ends of the second connecting member 26 which are remote from each other respectively have a first head portion 252 and a second head portion 261 projecting radially, and diametric dimensions of the first head portion 252 and the second head portion 261 are each greater than a width of the guide toothed groove 14 to prevent the first and second connecting members 25, 26 from falling off from the two side plates 131.

[0019] Preferably, one of two ends of the rod member 251 which is remote from the first head portion 252 further has a protrusive portion 253 which has a smaller diameter, the protrusive portion 253 is inserted into a through hole 262 of the second connecting member 26, a fixing member 27 is screwed with the protrusive portion 253 from a side of the through hole 262 which is remote from the first connecting member 25, a greatest diametric dimension of the fixing member 27 is greater than a diametric dimension of the through hole 262 so that the first and second connecting members 25, 26 can easily fixed with each other, two radial sides of the rod member 251 each have an engaging recess 254, a side of the second connecting member 26 facing the first connecting member 25 has a hole 263, the rod member 251 is inserted into the hole 263, the hole 263 communicates with the through hole 262, an internal circumferential wall of the hole 263 has two engaging protrusions 264, and each of the two engaging protrusions 264 is engaged with one of the two engaging recesses 254 to prevent the first and second connecting members 25, 26 from rotating relative to each other.

[0020] It is to be noted that in this embodiment, a respective side of each of the at least one position-restricting toothed portion in the axial direction has a slant face section 221, and when the pivot 2 moves to the released position, the slant face section 221 of the position-restricting toothed portion 22 faces the guide toothed

groove 24 to which the slant face section 221 corresponds. Specifically, when the pivot 2 is moving from the released position to the locked position, if the position-restricting toothed portion 22 does not align to the guide toothed groove 14 and cannot be meshed with the guide toothed groove 14, the slant face section 221 of each of the at least one position-restricting toothed portion 22 faces one of the at least one guide toothed groove 14 to which the slant face section 221 corresponds (as shown in Figs. 5 to 7), the slant face section 221 slides into the guide toothed groove 4 first so that the position-restricting toothed portion 22 can be easily meshed with the guide toothed groove 14, and the pivot 2 can easily align to the locked position; therefore, the two slant face sections 221 of the two position-restricting toothed portions 22 allow the pivot 2 to move from the released position to the locked position more easily.

[0021] Preferably, in this embodiment, along the axial direction a shortest distance between the position-restricting toothed portion 22 and the elastic mechanism 23 to which the position-restricting toothed portion 22 corresponds defines a first length L1, a thickness of the guide toothed groove 14 along the axial direction defines a second length L2, and the second length L2 is greater than the first length L1 (as shown in Fig. 5), so when the position-restricting toothed portion 22 has not tripped from the guide toothed groove 14, the elastic mechanism 23 enters the guide toothed groove 14, and the pivot 2 can be switched between the locked position and the released position more easily. In addition, in this embodiment, along the axial direction a width of a bottom edge of the first connecting member 25 and an outer edge of the guide toothed groove 14 which the first connecting member 25 faces defines a third length L3, and the third length L3 is greater than the second length L2 (as shown in Figs. 5 and 5A) to make sure that the pivot 2 can move to the released position completely (as shown in Fig. 7).

[0022] Compared with the embodiment above, in another embodiment of the present invention of Figs. 12 and 13, the body portion 13A of the first lever member 1A does not have the two side plates 131 but has one of the at least one guide toothed groove 14A, the second lever member 5A has two partitions 51, the pivot hole 33A is disposed through the two partitions 51, the first lever member 1A is disposed between the two partitions 51, and the pivot 2A is disposed through and pivoted to the pivot hole 33A of the two partitions 51. Thereby, with a simpler structure of this embodiment, the relative positions of the second and first lever members 5A, 1A can be quickly adjusted, and the pivot 2A still can be switched between the locked position and the released position to effectively elevate the operation efficiency.

[0023] Given the above, in the pipe wrench of the present invention, when the pivot aligns to the locked position, the elastic mechanism is releasably engaged with the guide toothed groove, the pivot can be smoothly aligned, and the position-restricting toothed portion and the guide toothed groove can be quickly and easily

aligned to and meshed with each other; therefore, the position-restricting toothed portion and the guide toothed groove can be prevented from being engaged with each other along the axial direction and from making the pivot incapable of aligning to the locked position. In the present invention, the position-restricting toothed portion and the guide toothed groove can be easily meshed with each other, and the pivot can be quickly switched between the locked position and the released position to effectively elevate the operation efficiency.

[0024] While we have shown and described various embodiments in accordance with the present invention, it should be clear to those skilled in the art that further embodiments may be made without departing from the scope of the present invention.

Claims

1. A pipe wrench, including:

a first lever member (1), including a first grip portion (11), a first clamping portion (12) and a body portion (13) which is connected to and between the first grip portion (11) and the first clamping portion (12), the body portion (13) having at least one guide toothed groove (14);

a pivot (2), positionably and slidably disposed within the at least one guide toothed groove (14), the pivot (2) being slidable along an axial direction to be on a locked position or a released position, the pivot (2) having at least one position-restricting toothed portion (22) and at least one elastic mechanism (23), each of the at least one elastic mechanism (23) corresponding to one of the at least one position-restricting toothed portion (22) in the axial direction;

a second lever member (5), including a second grip portion (31), a pivot hole (33) and a second clamping portion (41), the pivot (2) being disposed through and pivoted to the pivot hole (33), through the second lever member (5) sliding or swinging relative to the first lever member (1), the first clamping portion (12) being slidable relative to the second clamping portion (41);

wherein when the pivot (2) is on the locked position, the position-restricting toothed portion (22) and the guide toothed groove (14) are meshed with each other, and the elastic mechanism (23) is non-engaged with the guide toothed groove (14); when the pivot (2) moves to the released position, the position-restricting toothed portion (22) and the guide toothed groove (14) are detached from each other, and the elastic mechanism (23) is releasably engaged with the guide toothed groove (14).

2. The pipe wrench of claim 1, wherein the elastic

- mechanism (23) includes an engaging member (231) and a second elastic member (232), the pivot (2) has at least one receiving hole (28), and the engaging member (231) and the second elastic member (232) of the elastic mechanism (23) are received within one of the at least receiving hole (28).
3. The pipe wrench of claim 2, wherein the second elastic member (232) normally biases the engaging member (231) toward an outside of the receiving hole (28), the engaging member (231) is a ball, a hole diameter of the receiving hole (28) is slightly greater than a diametric dimension of the ball, and a surface of the receiving hole (28) is riveted so as to prevent the ball from falling off.
 4. The pipe wrench of claim 1, wherein the pivot (2) includes a first connecting member (25) and a second connecting member (26), the first connecting member (25) has a rod member (251), the rod member (251) is disposed through the pivot hole (33) of the second lever member (5), the second connecting member (26) is abutably connected to one of two ends of the rod member (251), and a first elastic member (24) is sleeved to the rod member (251).
 5. The pipe wrench of claim 4, wherein one of two ends of the first connecting member (25) and one of two ends of the second connecting member (26) which are remote from each other respectively have a first head portion (252) and a second head portion (261) projecting radially, and diametric dimensions of the first head portion (252) and the second head portion (261) are each greater than a width of the guide toothed groove (14).
 6. The pipe wrench of claim 5, wherein one of two ends of the rod member (251) which is remote from the first head portion (252) further has a protrusive portion (253) which has a smaller diameter, the protrusive portion (253) is inserted into a through hole (262) of the second connecting member (26), a fixing member (27) is screwed with the protrusive portion (253) from a side of the through hole (262) which is remote from the first connecting member (25), a greatest diametric dimension of the fixing member (27) is greater than a diametric dimension of the through hole (262), two radial sides of the rod member (251) each have an engaging recess (254), a side of the second connecting member (26) facing the first connecting member (25) has a hole (263), the rod member (251) is inserted into the hole (263), the hole (263) communicates with the through hole (262), an internal circumferential wall of the hole (263) has two engaging protrusions (264), and each of the two engaging protrusions (264) is engaged with one of the two engaging recesses (254).
 7. The pipe wrench of claim 1, wherein a respective side of each of the at least one position-restricting toothed portion (22) in the axial direction has a slant face section (221), and when the pivot (2) moves to the released position, the slant face section (221) of the position-restricting toothed portion (22) faces the guide toothed groove (14) to which the slant face section (221) corresponds.
 8. The pipe wrench of claim 1, wherein along the axial direction a shortest distance between the position-restricting toothed portion (22) and the elastic mechanism (23) to which the position-restricting toothed portion (22) corresponds defines a first length (L1), a thickness of the guide toothed groove (14) along the axial direction defines a second length (L2), and the second length (L2) is greater than the first length (L1).
 9. The pipe wrench of claim 4, wherein along the axial direction a width of a bottom edge of the first connecting member (25) and an outer edge of the guide toothed groove (14) which the first connecting member (25) faces defines a third length (L3), and the third length (L3) is greater than the second length (L2).
 10. The pipe wrench of claim 1, wherein the first lever member (1) has one said guide toothed groove (14), the second lever member (5) has two partitions (51), the pivot hole (33) is disposed through the two partitions (51), the first lever member (1) is disposed between the two partitions (51), and the pivot (2) is disposed through and pivoted to the pivot hole (33) of the two partitions (51).
 11. The pipe wrench of claim 1, wherein the body portion (13) includes two side plates (131) which correspond to each other and respectively have one of the at least one guide toothed groove (14), the two side plates (131) have a receiving groove (15) therebetween, one of two sides of each of the two side plates (131) has a slide slot (16), the two slide slots (16) and the two guide toothed groove (14)s are parallel to each other and non-overlapping, the second lever member (5) includes a driving grip (3) and a clamping member (4), the driving grip (3) and the first lever member (1) are pivoted to the pivot (2), one of two ends of the driving grip (3) has the second grip portion (31), the other of the two ends of the driving grip (3) has a cam (32), the driving grip (3) has the pivot hole (33), the pivot (2) is disposed through the pivot hole (33), the clamping member (4) includes the second clamping member (4) and a slidable block (42) which are connected to each other, the slidable block (42) is slidable within the two slide slots (16), the clamping member (4) has a recessed portion (43), the cam (32) is abutably inserted within the recessed

portion (43), and through the driving grip (3) sliding or swinging relative to the first lever member (1), the cam (32) is capable of controlling the clamping member (4) to slide relative to the first lever member (1).

5

12. The pipe wrench of claim 11, wherein the pivot (2) further has a first elastic member (24), and the first elastic member (24) biases between the driving grip (3) and the pivot (2) to make the pivot (2) normally move toward the locked position.

10

13. The pipe wrench of claim 1, wherein each of the elastic mechanism (23) and one of teeth of the position-restricting toothed portion (22) have a common central line widthwise across the guide toothed groove (14).

15

20

25

30

35

40

45

50

55

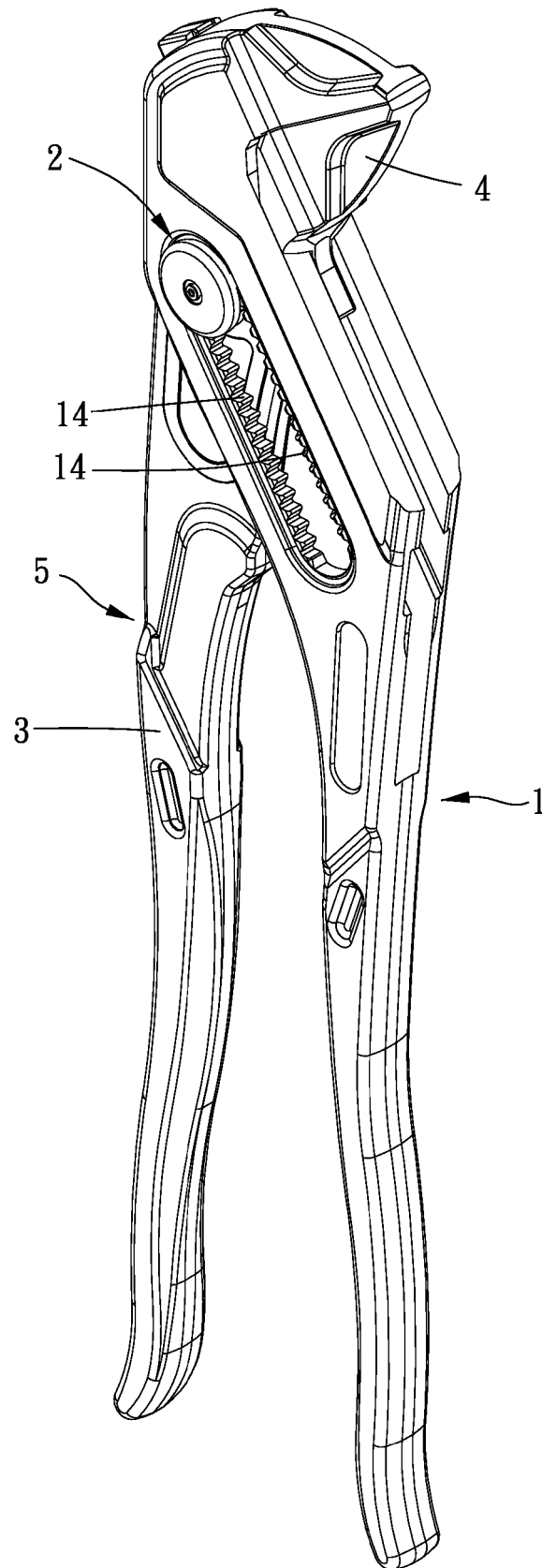

FIG. 1

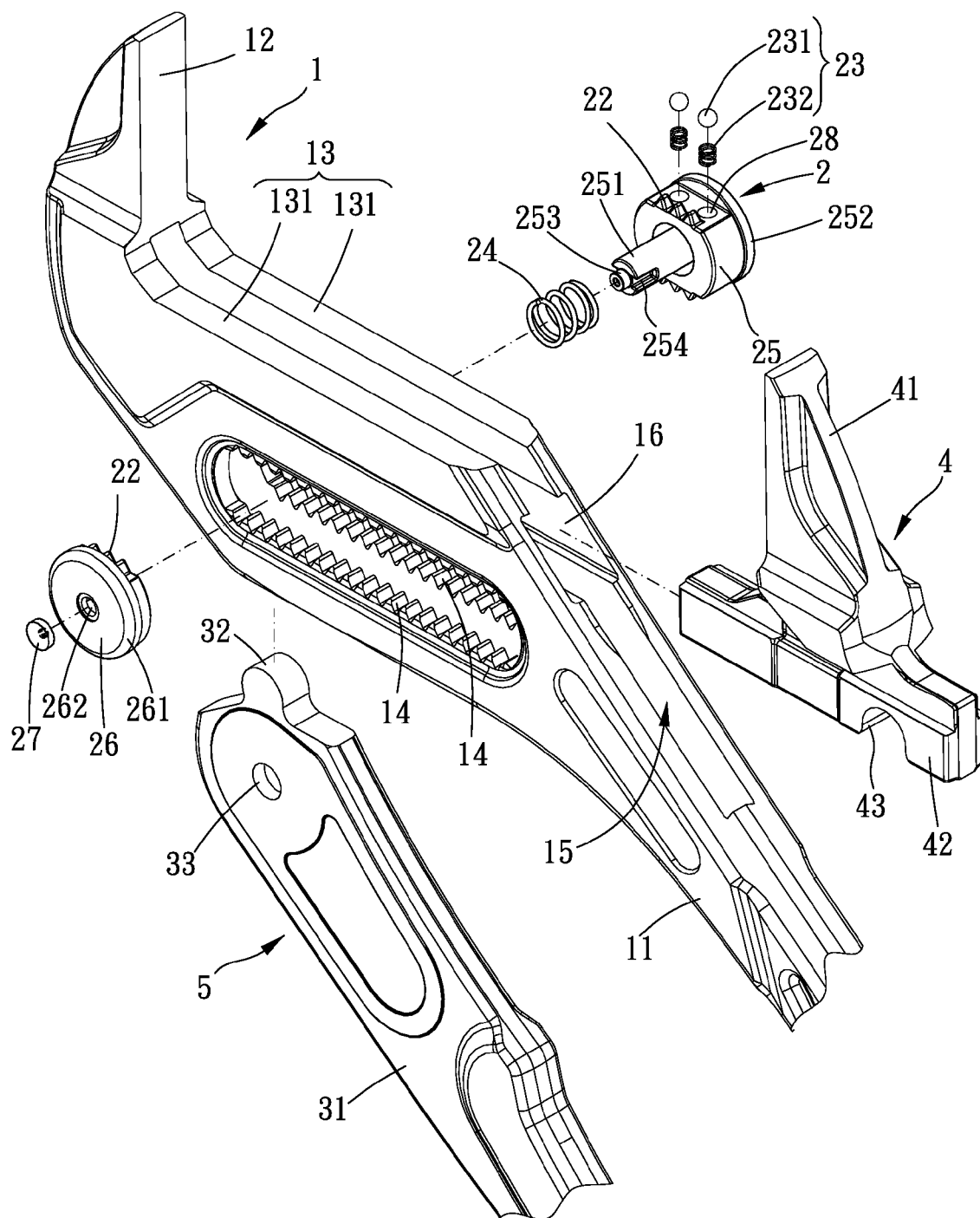

FIG. 2

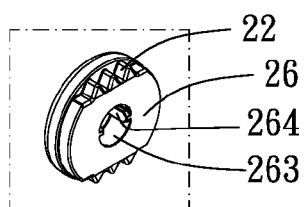

FIG. 3

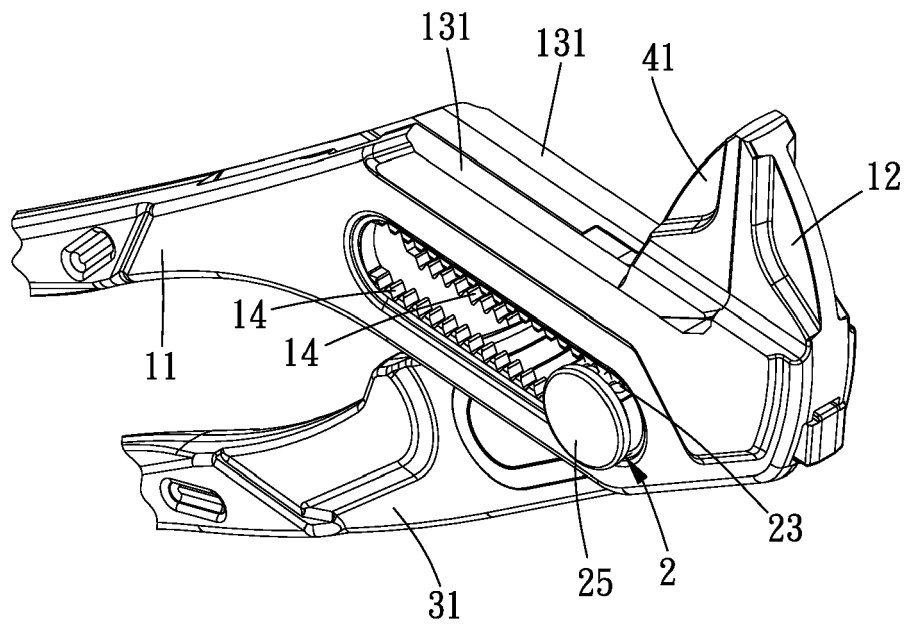

FIG. 4

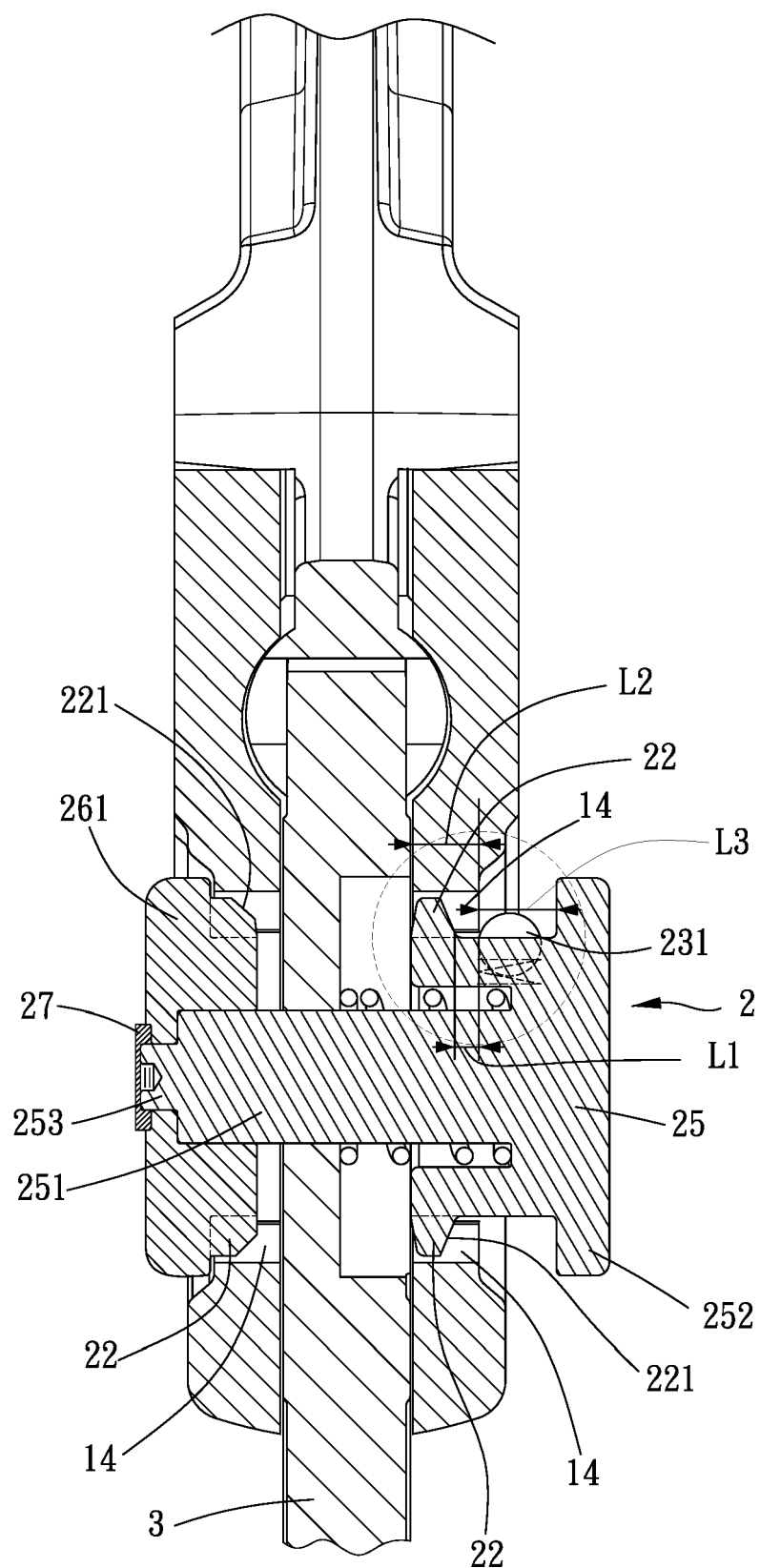

FIG. 5

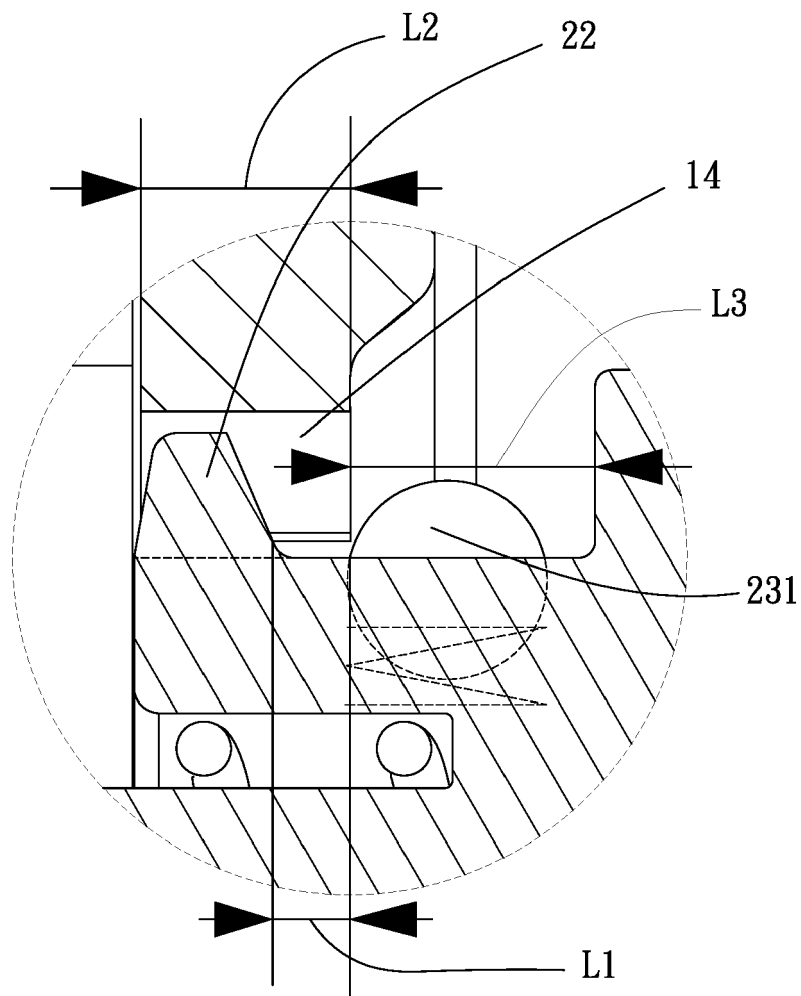

FIG. 5A

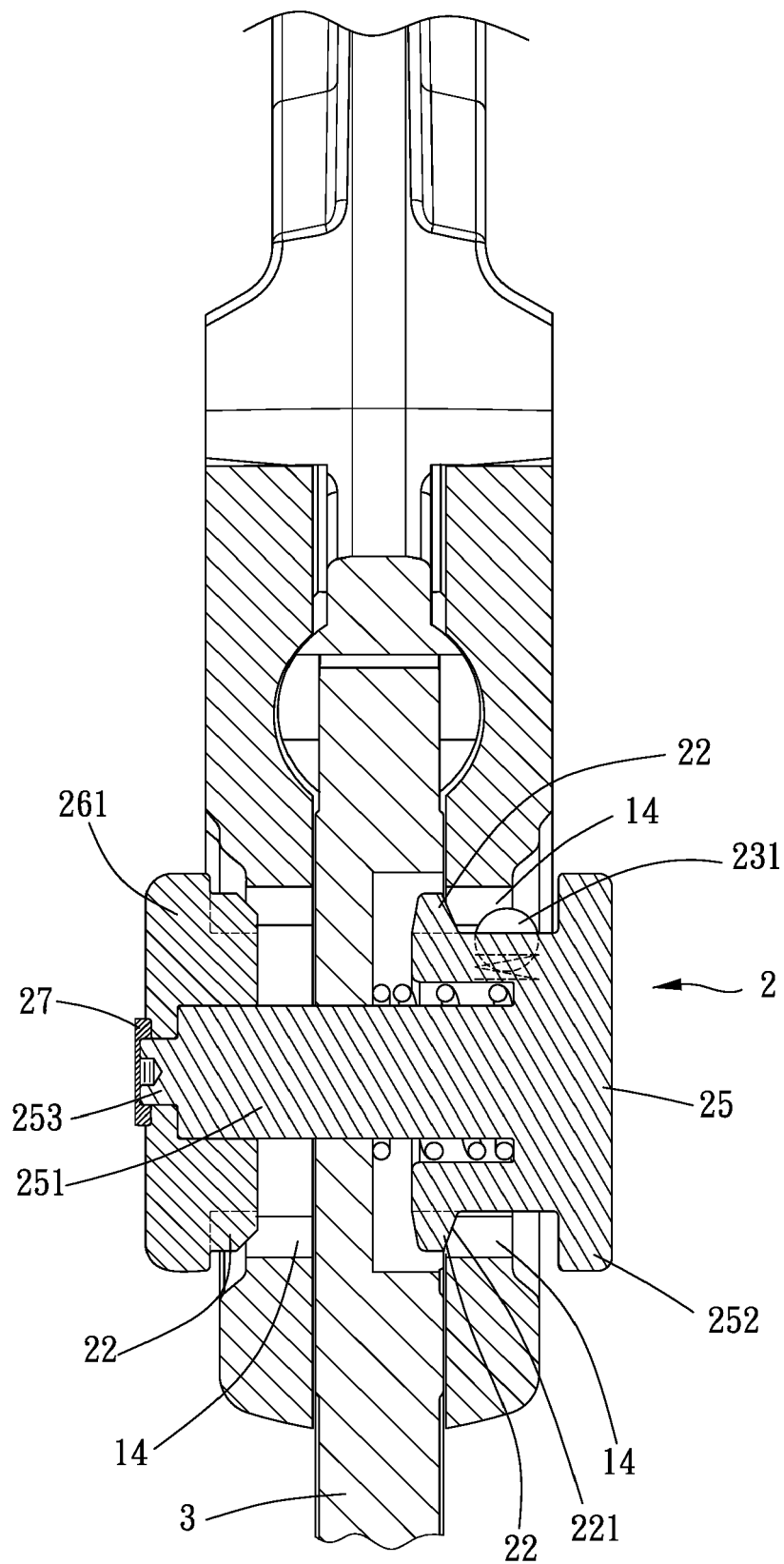

FIG. 6

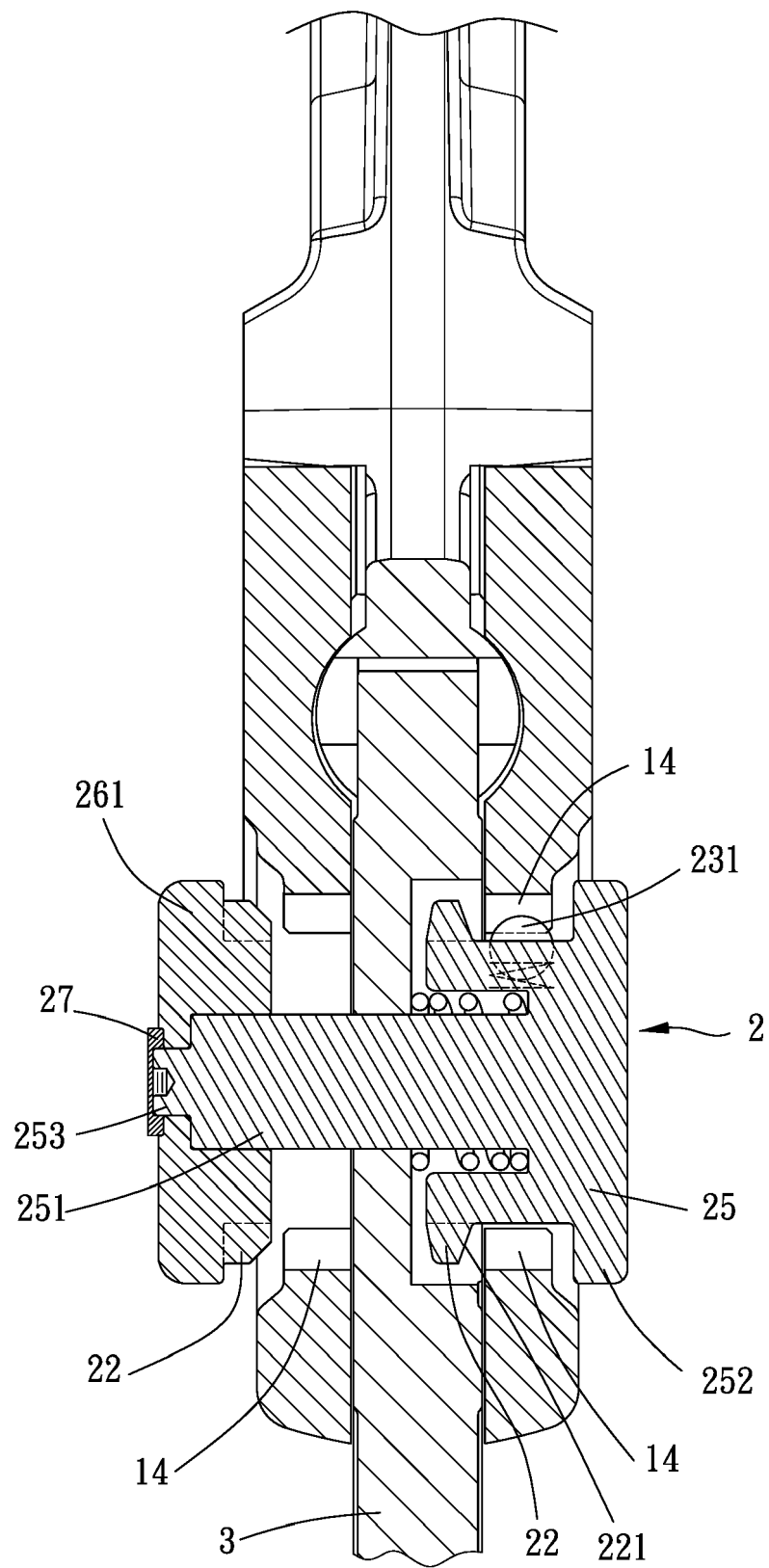

FIG. 7

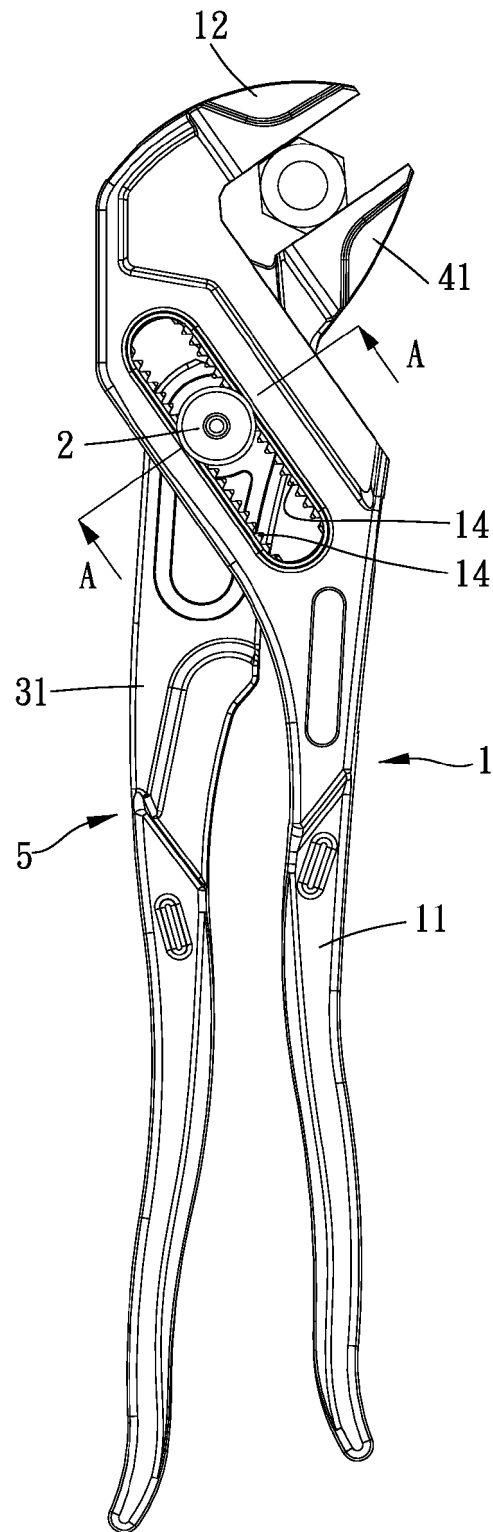

FIG. 8

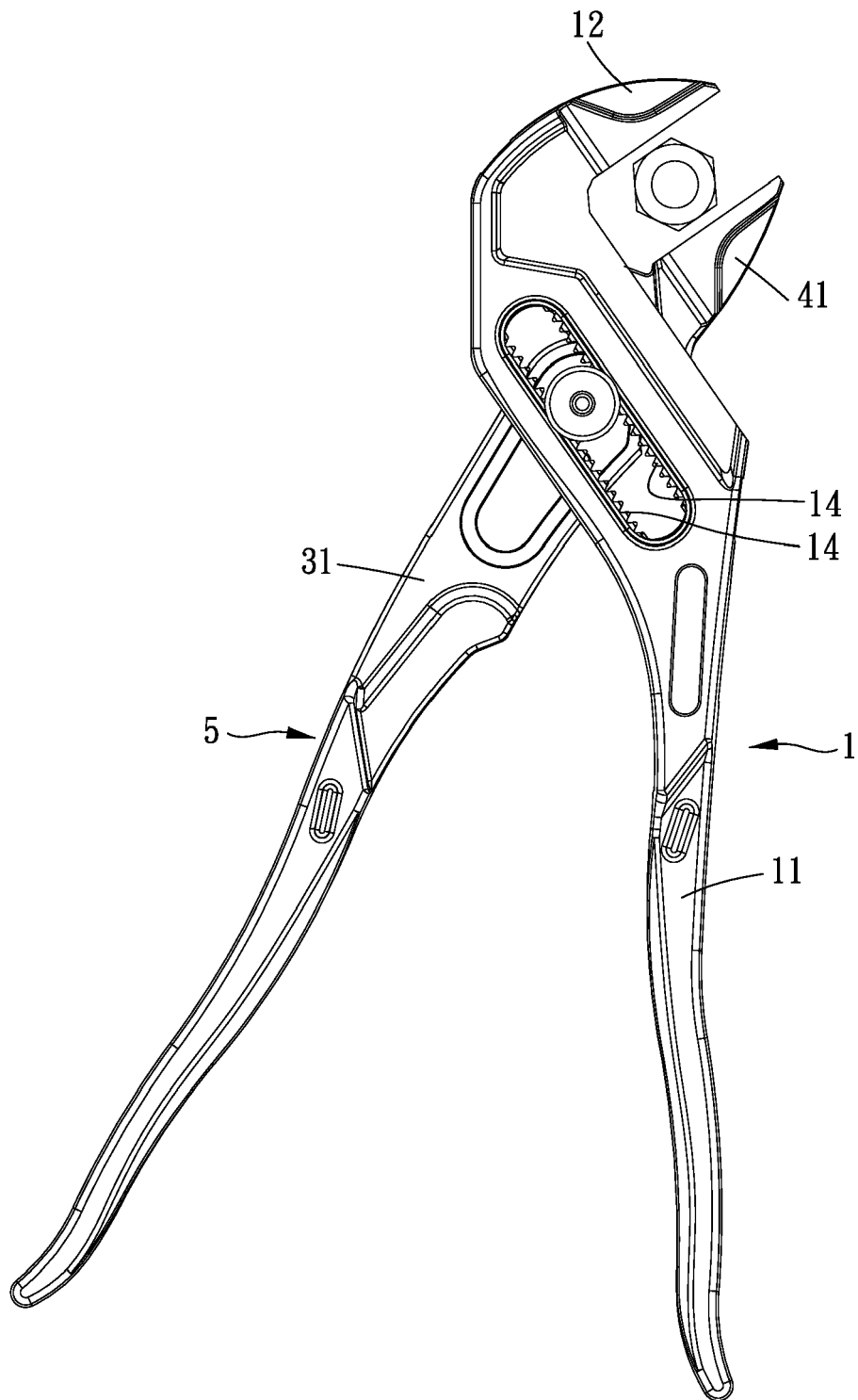

FIG. 9

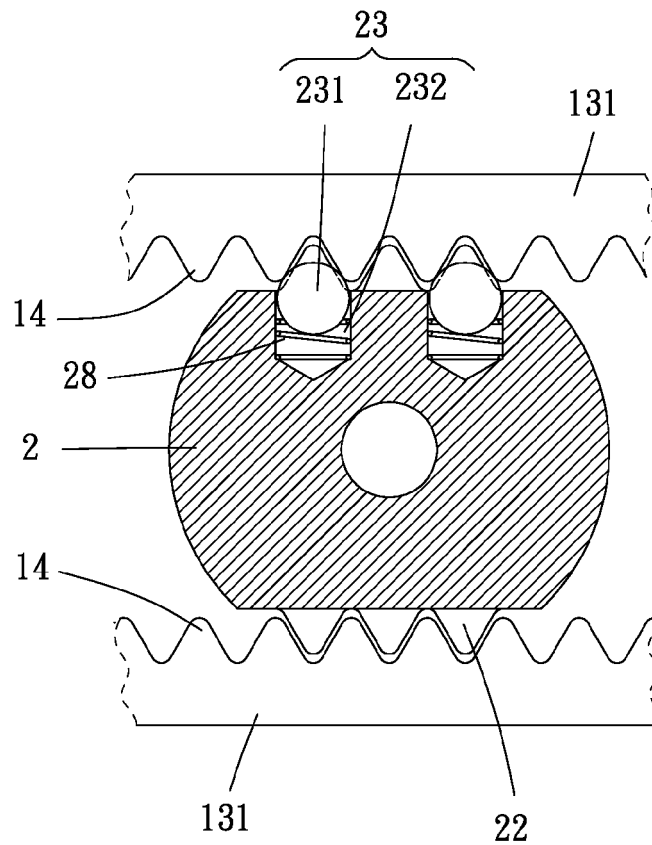

FIG. 10

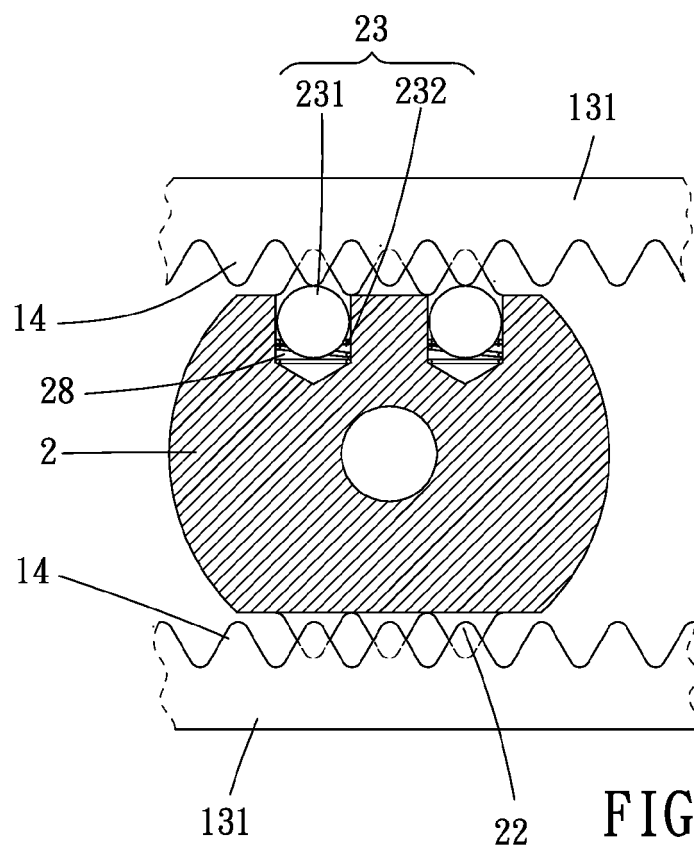

FIG. 11

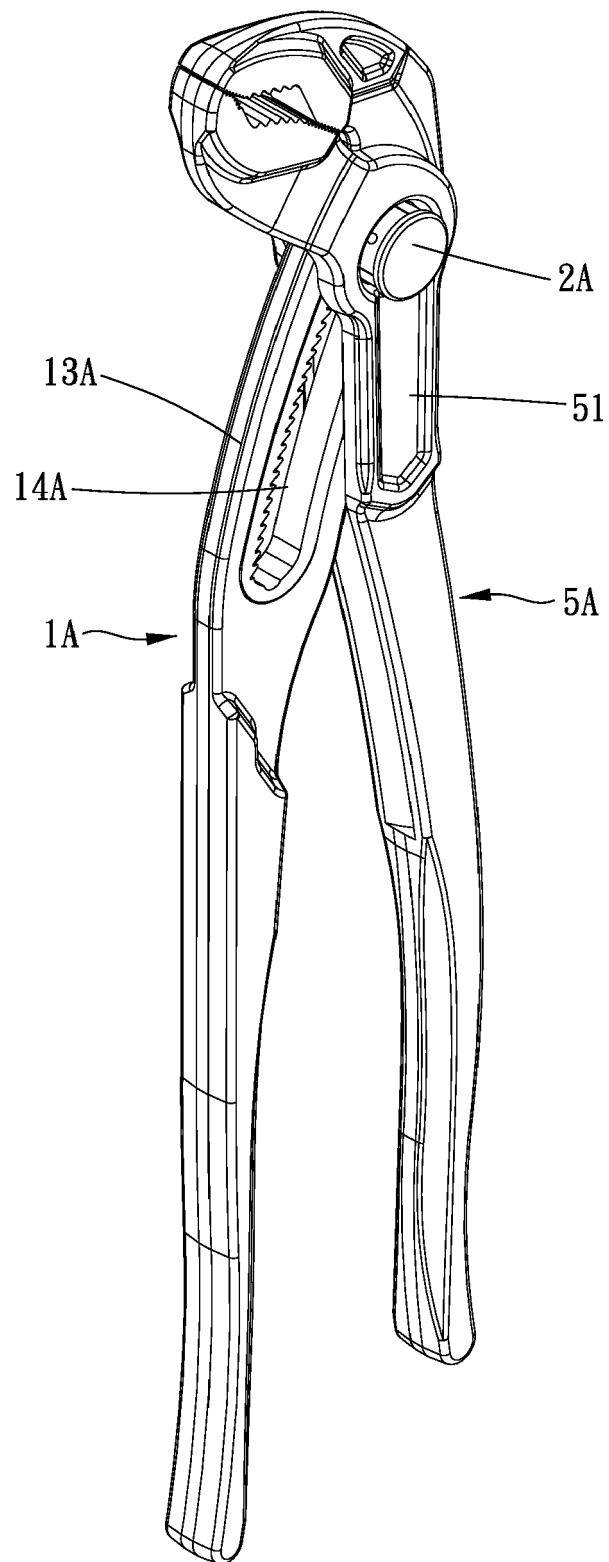

FIG. 12

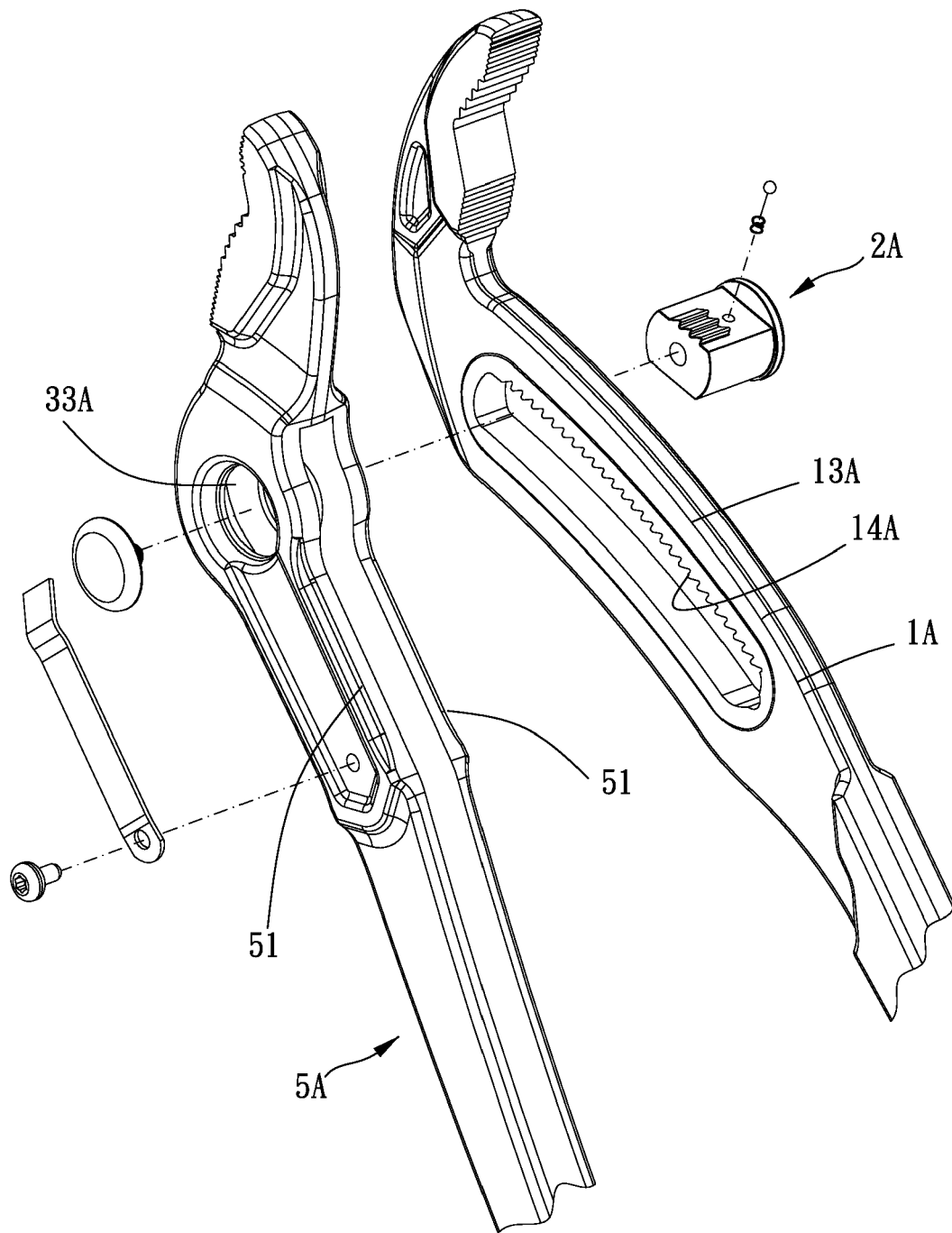

FIG. 13

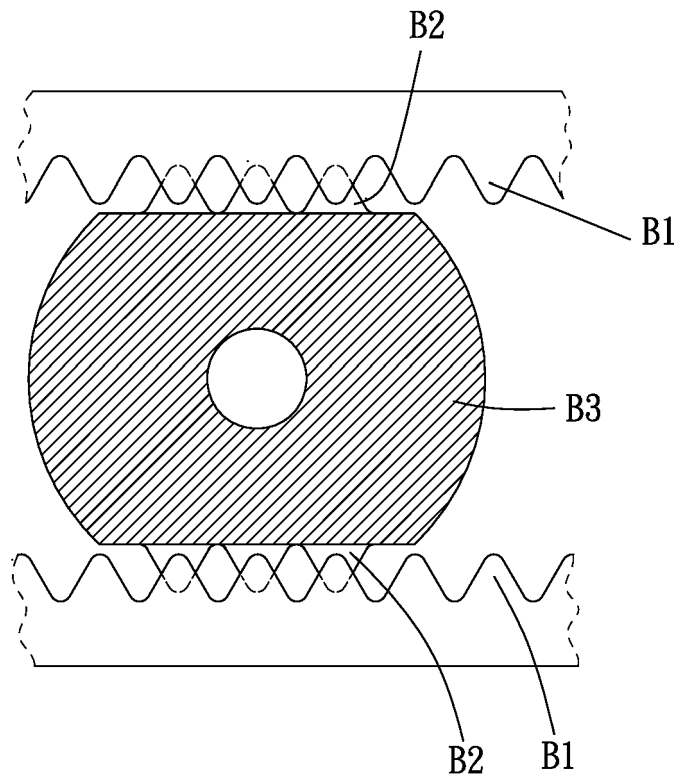

FIG. 14
PRIOR ART



EUROPEAN SEARCH REPORT

Application Number
EP 19 15 4937

5

10

15

20

25

30

35

40

45

50

55

DOCUMENTS CONSIDERED TO BE RELEVANT			
Category	Citation of document with indication, where appropriate, of relevant passages	Relevant to claim	CLASSIFICATION OF THE APPLICATION (IPC)
A,D	US 2017/066112 A1 (HERRMANN BERND [DE]) 9 March 2017 (2017-03-09) * paragraphs [0033] - [0055]; figures 3-11 *	1-13	INV. B25B7/10 B25B13/22 B25B13/50
A,D	----- CN 204 843 895 U (MERIDIAN INT CO LTD) 9 December 2015 (2015-12-09) * abstract; figures 5-7 *	1-13	
A,D	----- US 2 557 296 A (KRESS WILLARD C) 19 June 1951 (1951-06-19) * column 1, line 46 - column 3, line 22; figures 1-4 * -----	1-13	
			TECHNICAL FIELDS SEARCHED (IPC)
			B25B
The present search report has been drawn up for all claims			
Place of search The Hague		Date of completion of the search 16 July 2019	Examiner Pastramas, Nikolaos
CATEGORY OF CITED DOCUMENTS X : particularly relevant if taken alone Y : particularly relevant if combined with another document of the same category A : technological background O : non-written disclosure P : intermediate document T : theory or principle underlying the invention E : earlier patent document, but published on, or after the filing date D : document cited in the application L : document cited for other reasons & : member of the same patent family, corresponding document			

 1
EPO FORM 1503 03/82 (P04C01)

**ANNEX TO THE EUROPEAN SEARCH REPORT
ON EUROPEAN PATENT APPLICATION NO.**

EP 19 15 4937

5 This annex lists the patent family members relating to the patent documents cited in the above-mentioned European search report.
The members are as contained in the European Patent Office EDP file on
The European Patent Office is in no way liable for these particulars which are merely given for the purpose of information.

16-07-2019

Patent document cited in search report	Publication date	Patent family member(s)	Publication date
US 2017066112 A1	09-03-2017	CN 106103000 A	09-11-2016
		DE 102014102927 A1	10-09-2015
		EP 3113908 A1	11-01-2017
		ES 2681660 T3	14-09-2018
		US 2017066112 A1	09-03-2017
		WO 2015132247 A1	11-09-2015

CN 204843895 U	09-12-2015	NONE	

US 2557296 A	19-06-1951	NONE	

EPO FORM P0459

For more details about this annex : see Official Journal of the European Patent Office, No. 12/82

REFERENCES CITED IN THE DESCRIPTION

This list of references cited by the applicant is for the reader's convenience only. It does not form part of the European patent document. Even though great care has been taken in compiling the references, errors or omissions cannot be excluded and the EPO disclaims all liability in this regard.

Patent documents cited in the description

- CN 204843895 [0002]
- CN 106103000 [0002]
- US 2557296 A [0002]
- US 4269089 A [0002]
- US 20170066112 A [0002]