



(11) **EP 3 711 589 A1**

(12) **EUROPEAN PATENT APPLICATION**

(43) Date of publication:
23.09.2020 Bulletin 2020/39

(51) Int Cl.:
A24F 47/00 (2020.01)

(21) Application number: **19020228.3**

(22) Date of filing: **22.03.2019**

(84) Designated Contracting States:
AL AT BE BG CH CY CZ DE DK EE ES FI FR GB GR HR HU IE IS IT LI LT LU LV MC MK MT NL NO PL PT RO RS SE SI SK SM TR
Designated Extension States:
BA ME
Designated Validation States:
KH MA MD TN

(71) Applicant: **NERUDIA LIMITED**
Liverpool Merseyside L24 9HP (GB)

(72) Inventor: **The designation of the inventor has not yet been filed**

(74) Representative: **Mewburn Ellis LLP**
Aurora Building
Counterslip
Bristol BS1 6BX (GB)

(54) **SMOKING SUBSTITUTE SYSTEM**

(57) A smoking substitute system comprising a substitute smoking device and a method of operating a smoking substitute device is described. The device and meth-

od include providing haptic feedback with different intensities depending on detection of predetermined conditions of the device.

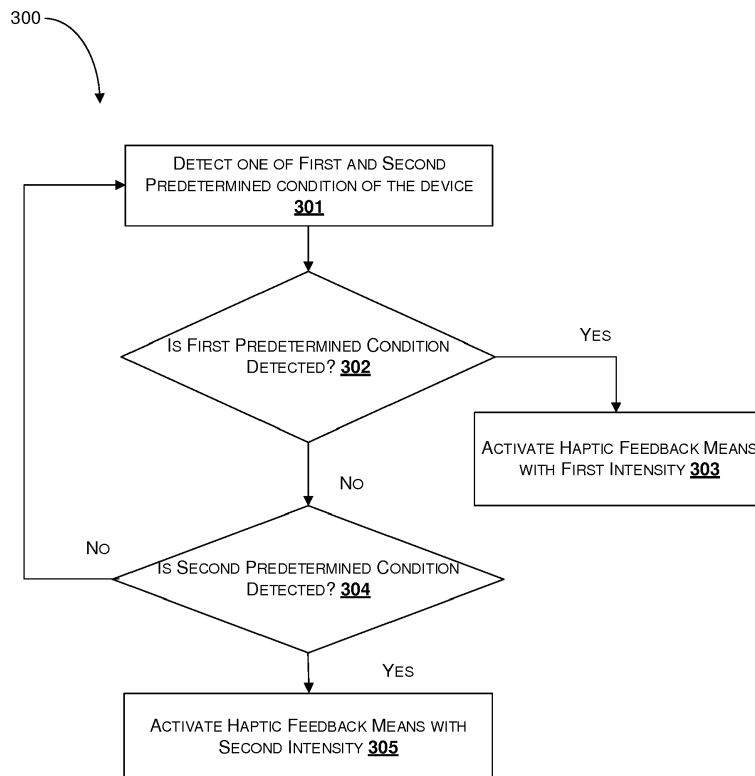

FIGURE 3

EP 3 711 589 A1

Description

TECHNICAL FIELD

[0001] The present invention relates to a smoking substitute system and particularly, although not exclusively, to a smoking substitute device and a method of operating the smoking substitute device.

BACKGROUND

[0002] The smoking of tobacco is generally considered to expose a smoker to potentially harmful substances. It is generally thought that a significant amount of the potentially harmful substances are generated through the heat caused by the burning and/or combustion of the tobacco and the constituents of the burnt tobacco in the tobacco smoke itself.

[0003] Conventional combustible smoking articles, such as cigarettes, typically comprise a cylindrical rod of tobacco comprising shreds of tobacco which is surrounded by a wrapper, and usually also a cylindrical filter axially aligned in an abutting relationship with the wrapped tobacco rod. The filter typically comprises a filtration material which is circumscribed by a plug wrap. The wrapped tobacco rod and the filter are joined together by a wrapped band of tipping paper that circumscribes the entire length of the filter and an adjacent portion of the wrapped tobacco rod. A conventional cigarette of this type is used by lighting the end opposite to the filter, and burning the tobacco rod. The smoker receives mainstream smoke into their mouth by drawing on the mouth end or filter end of the cigarette.

[0004] Combustion of organic material such as tobacco is known to produce tar and other potentially harmful by-products. There have been proposed various smoking substitute systems (or "substitute smoking systems") in order to avoid the smoking of tobacco.

[0005] Such smoking substitute systems can form part of nicotine replacement therapies aimed at people who wish to stop smoking and overcome a dependence on nicotine.

[0006] Smoking substitute systems include electronic systems that permit a user to simulate the act of smoking by producing an aerosol (also referred to as a "vapour") that is drawn into the lungs through the mouth (inhaled) and then exhaled. The inhaled aerosol typically bears nicotine and/or flavourings without, or with fewer of, the odour and health risks associated with traditional smoking.

[0007] In general, smoking substitute systems are intended to provide a substitute for the rituals of smoking, whilst providing the user with a similar experience and satisfaction to those experienced with traditional smoking and with combustible tobacco products. Some smoking substitute systems use smoking substitute articles (also referred to as a "consumables") that are designed to resemble a traditional cigarette and are cylindrical in form

with a mouthpiece at one end.

[0008] The popularity and use of smoking substitute systems has grown rapidly in the past few years. Although originally marketed as an aid to assist habitual smokers wishing to quit tobacco smoking, consumers are increasingly viewing smoking substitute systems as desirable lifestyle accessories.

[0009] There are a number of different categories of smoking substitute systems, each utilising a different smoking substitute approach.

[0010] One approach for a smoking substitute system is the so-called Heated Tobacco ("HT") approach in which tobacco (rather than an "e-liquid") is heated or warmed to release vapour. HT is also known as "heat not burn" ("HNB"). The tobacco may be leaf tobacco or reconstituted tobacco. The vapour may contain nicotine and/or flavourings. In the HT approach the intention is that the tobacco is heated but not burned, i.e. the tobacco does not undergo combustion.

[0011] A typical HT smoking substitute system may include a device and a consumable. The consumable may include the tobacco material. The device and consumable may be configured to be physically coupled together. In use, heat may be imparted to the tobacco material by a heating element of the device, wherein airflow through the tobacco material causes components in the tobacco material to be released as vapour. A vapour may also be formed from a carrier in the tobacco material (this carrier may for example include propylene glycol and/or vegetable glycerine) and additionally volatile compounds released from the tobacco. The released vapour may be entrained in the airflow drawn through the tobacco.

[0012] As the vapour passes through the consumable (entrained in the airflow) from the location of vaporisation to an outlet of the consumable (e.g. a mouthpiece), the vapour cools and condenses to form an aerosol for inhalation by the user. The aerosol will normally contain the volatile compounds.

[0013] In HT smoking substitute systems, heating as opposed to burning the tobacco material is believed to cause fewer, or smaller quantities, of the more harmful compounds ordinarily produced during smoking. Consequently, the HT approach may reduce the odour and/or health risks that can arise through the burning, combustion and pyrolytic degradation of tobacco.

[0014] There may be a need for improved design of smoking substitute systems, in particular HT smoking substitute systems, to enhance the user experience and improve the function of the HT smoking substitute system.

[0015] The present disclosure has been devised in the light of the above considerations.

SUMMARY OF THE INVENTION

[0016] At its most general, the present invention relates to operating a smoking substitute system providing user feedback.

[0017] According to a first aspect of the present invention, there is provided A smoking substitute device comprising: a haptic feedback means; a controller coupled to the haptic feedback means; wherein the controller is configured to: detect a first predetermined condition and a second predetermined condition of the device; activate the haptic feedback means with a first intensity in response to detection of the first predetermined condition; and activate the haptic feedback means with a second intensity in response to detection of the second predetermined condition, wherein the first intensity is different from the second intensity.

[0018] Optional features will now be set out. These are applicable singly or in any combination with any aspect.

[0019] Optionally, the device further comprising one or more of audio feedback means and visual feedback means.

[0020] Optionally, each of the first intensity and second intensity is defined according to one or more of an amplitude of haptic feedback, a frequency of haptic feedback, and a number of haptic feedback vibrations generated by the haptic feedback means.

[0021] Optionally, the first intensity is greater than the second intensity.

[0022] Optionally, the first intensity is lower than the second intensity.

[0023] Optionally, the first predetermined condition includes entry into a first operational mode of the device, and the second predetermined condition includes entry into a second operational mode of the device.

[0024] Optionally, the first predetermined condition includes detection of a normal operation mode of the device and the second predetermined condition includes detection of an error state of the device.

[0025] Optionally, the first operational mode includes heating a heater of the device to a first target temperature, and the second operational mode includes heating a heater of the device to a second target temperature, wherein in the first target temperature is lower than the second target temperature.

[0026] The device may comprise an elongate body. An end of the elongate body may be configured for engagement with an aerosol-forming article (e.g. a heated tobacco (HT) consumable). The device may comprise a cavity that is configured for receipt of at least a portion of the consumable (i.e. for engagement with the consumable). The aerosol-forming article may be of the type that comprises an aerosol former (e.g. carried by an aerosol-forming substrate).

[0027] The device may comprise a heater for heating the aerosol-forming article. The heater may comprise a heating element, which may be in the form of a rod that extends from the body of the device. The heating element may extend from the end of the body that is configured for engagement with the aerosol-forming article.

[0028] The heater (and thus the heating element) may be rigidly mounted to the body. The heating element may be elongate so as to define a longitudinal axis and may,

for example, have a transverse profile (i.e. transverse to a longitudinal axis of the heating element) that is substantially circular (i.e. the heating element may be generally cylindrical). Alternatively, the heating element may have a transverse profile that is rectangular (i.e. the heater may be a "blade heater"). The heating element may alternatively be in the shape of a tube (i.e. the heater may be a "tube heater"). The heating element may take other forms (e.g. the heating element may have an elliptical transverse profile). The shape and/or size (e.g. diameter) of the transverse profile of the heating element may be generally consistent for the entire length (or substantially the entire length) of the heating element.

[0029] The heating element may be between 15 mm and 25 mm long, e.g. between 18 mm and 20 mm long, e.g. around 19 mm long. The heating element may have a diameter of between 1.5 mm and 2.5 mm, e.g. a diameter between 2 mm and 2.3 mm, e.g. a diameter of around 2.15 mm.

[0030] The heating element may be formed of ceramic. The heating element may comprise a core (e.g. a ceramic core) comprising Al₂O₃. The core of the heating element may have a diameter of 1.8 mm to 2.1 mm, e.g. between 1.9 mm and 2 mm. The heating element may comprise an outer layer (e.g. an outer ceramic layer) comprising Al₂O₃. The thickness of the outer layer may be between 160 μm and 220 μm, e.g. between 170 μm and 190 μm, e.g. around 180 μm. The heating element may comprise a heating track, which may extend longitudinally along the heating element. The heating track may be sandwiched between the outer layer and the core of the heating element. The heating track may comprise tungsten and/or rhenium. The heating track may have a thickness of around 20 μm.

[0031] The heating element may be located in the cavity (of the device), and may extend (e.g. along a longitudinal axis) from an internal base of the cavity towards an opening of the cavity. The length of the heating element (i.e. along the longitudinal axis of the heater) may be less than the depth of the cavity. Hence, the heating element may extend for only a portion of the length of the cavity. That is, the heating element may not extend through (or beyond) the opening of the cavity.

[0032] The heating element may be configured for insertion into an aerosol-forming article (e.g. a HT consumable) when an aerosol-forming article is received in the cavity. In that respect, a distal end (i.e. distal from a base of the heating element where it is mounted to the device) of the heating element may comprise a tapered portion, which may facilitate insertion of the heating element into the aerosol-forming article. The heating element may fully penetrate an aerosol-forming article when the aerosol-forming article is received in the cavity. That is, the entire length, or substantially the entire length, of the heating element may be received in the aerosol-forming article.

[0033] The heating element may have a length that is less than, or substantially the same as, an axial length of an aerosol-forming substrate forming part of an aero-

sol-forming article (e.g. a HT consumable). Thus, when such an aerosol-forming article is engaged with the device, the heating element may only penetrate the aerosol-forming substrate, rather than other components of the aerosol-forming article. The heating element may penetrate the aerosol-forming substrate for substantially the entire axial length of the aerosol forming-substrate of the aerosol-forming article. Thus, heat may be transferred from (e.g. an outer circumferential surface of) the heating element to the surrounding aerosol-forming substrate, when penetrated by the heating element. That is, heat may be transferred radially outwardly (in the case of a cylindrical heating element) or e.g. radially inwardly (in the case of a tube heater).

[0034] Where the heater is a tube heater, the heating element of the tube heater may surround at least a portion of the cavity. When the portion of the aerosol-forming article is received in the cavity, the heating element may surround a portion of the aerosol-forming article (i.e. so as to heat that portion of the aerosol-forming article). In particular, the heating element may surround an aerosol forming substrate of the aerosol-forming article. That is, when an aerosol-forming article is engaged with the device, the aerosol forming substrate of the aerosol-forming article may be located adjacent an inner surface of the (tubular) heating element. When the heating element is activated, heat may be transferred radially inwardly from the inner surface of the heating element to heat the aerosol forming substrate.

[0035] The cavity may comprise a (e.g. circumferential) wall (or walls) and the (tubular) heating element may extend around at least a portion of the wall(s). In this way, the wall may be located between the inner surface of the heating element and an outer surface of the aerosol-forming article. The wall (or walls) of the cavity may be formed from a thermally conductive material (e.g. a metal) to allow heat conduction from the heating element to the aerosol-forming article. Thus, heat may be conducted from the heating element, through the cavity wall (or walls), to the aerosol-forming substrate of an aerosol-forming article received in the cavity.

[0036] In some embodiments the device may comprise a cap disposed at the end of the body that is configured for engagement with an aerosol-forming article. Where the device comprises a heater having a heating element, the cap may at least partially enclose the heating element. The cap may be moveable between an open position in which access is provided to the heating element, and a closed position in which the cap at least partially encloses the heating element. The cap may be slideably engaged with the body of the device, and may be slideable between the open and closed positions.

[0037] The cap may define at least a portion of the cavity of the device. That is, the cavity may be fully defined by the cap, or each of the cap and body may define a portion of the cavity. The cap may comprise an opening to the cavity. The opening may be configured for receipt of at least a portion of an aerosol-forming article. That is,

an aerosol-forming article may be inserted through the opening and into the cavity (so as to be engaged with the device).

[0038] The cap may be configured such that when an aerosol-forming article is engaged with the device (e.g. received in the cavity), only a portion of the aerosol-forming article is received in the cavity. That is, a portion of the aerosol-forming article (not received in the cavity) may protrude from (i.e. extend beyond) the opening. This (protruding) portion of the aerosol-forming article may be a terminal (e.g. mouth) end of the aerosol-forming article, which may be received in a user's mouth for the purpose of inhaling aerosol formed by the device.

[0039] The device may comprise a power source or may be connectable to a power source (e.g. a power source separate to the device). The power source may be electrically connectable to the heater. In that respect, altering (e.g. toggling) the electrical connection of the power source to the heater may affect a state of the heater. For example, toggling the electrical connection of the power source to the heater may toggle the heater between an on state and an off state. The power source may be a power store. For example, the power source may be a battery or rechargeable battery (e.g. a lithium ion battery).

[0040] The device may comprise an input connection (e.g. a USB port, Micro USB port, USB-C port, etc.). The input connection may be configured for connection to an external source of electrical power, such as a mains electrical supply outlet. The input connection may, in some cases, be used as a substitute for an internal power source (e.g. battery or rechargeable battery). That is, the input connection may be electrically connectable to the heater (for providing power to the heater). Hence, in some forms, the input connection may form at least part of the power source of the device.

[0041] Where the power source comprises a rechargeable power source (such as a rechargeable battery), the input connection may be used to charge and recharge the power source.

[0042] The device may comprise a user interface (UI). In some embodiments the UI may include input means to receive operative commands from the user. The input means of the UI may allow the user to control at least one aspect of the operation of the device. In some embodiments the input means may comprise a power button to switch the device between an on state and an off state.

[0043] In some embodiments the UI may additionally or alternatively comprise output means to convey information to the user. In some embodiments the output means may comprise a light to indicate a condition of the device (and/or the aerosol-forming article) to the user. The condition of the device (and/or aerosol-forming article) indicated to the user may comprise a condition indicative of the operation of the heater. For example, the condition may comprise whether the heater is in an off state or an on state. In some embodiments, the UI unit may comprise at least one of a button, a display, a touch-

screen, a switch, a light, and the like. For example, the output means may comprise one or more (e.g. two, three, four, etc.) light-emitting diodes ("LEDs") that may be located on the body of the device.

[0044] The device may further comprise a puff sensor (e.g. airflow sensor), which form part of the input means of the UI. The puff sensor may be configured to detect a user drawing on an end (i.e. a terminal (mouth) end) of the aerosol-forming article. The puff sensor may, for example, be a pressure sensor or a microphone. The puff sensor may be configured to produce a signal indicative of a puff state. The signal may be indicative of the user drawing (an aerosol from the aerosol-forming article) such that it is e.g. in the form of a binary signal. Alternatively or additionally, the signal may be indicative of a characteristic of the draw (e.g. a flow rate of the draw, length of time of the draw, etc).

[0045] The device may comprise a controller, or may be connectable to a controller that may be configured to control at least one function of the device. The controller may comprise a microcontroller that may e.g. be mounted on a printed circuit board (PCB). The controller may also comprise a memory, e.g. non-volatile memory. The memory may include instructions, which, when implemented, may cause the controller to perform certain tasks or steps of a method. Where the device comprises an input connection, the controller may be connected to the input connection.

[0046] The controller may be configured to control the operation of the heater (and e.g. the heating element). Thus, the controller may be configured to control vapourisation of an aerosol forming part of an aerosol-forming article engaged with the device. The controller may be configured to control the voltage applied by power source to the heater. For example, the controller may be configured to toggle between applying a full output voltage (of the power source) to the heater and applying no voltage to the heater. Alternatively or additionally, the control unit may implement a more complex heater control protocol.

[0047] The device may further comprise a voltage regulator to regulate the output voltage supplied by the power source to form a regulated voltage. The regulated voltage may subsequently be applied to the heater.

[0048] In some embodiments, where the device comprises a UI, the controller may be operatively connected to one or more components of the UI. The controller may be configured to receive command signals from an input means of the UI. The controller may be configured to control the heater in response to the command signals. For example, the controller may be configured to receive "on" and "off" command signals from the UI and, in response, may control the heater so as to be in a corresponding on or off state.

[0049] The controller may be configured to send output signals to a component of the UI. The UI may be configured to convey information to a user, via an output means, in response to such output signals (received from the controller). For example, where the device comprises

one or more LEDs, the LEDs may be operatively connected to the controller. Hence, the controller may be configured to control the illumination of the LEDs (e.g. in response to an output signal). For example, the controller may be configured to control the illumination of the LEDs according to (e.g. an on or off) state of the heater.

[0050] Where the device comprises a sensor (e.g. a puff/airflow sensor), the controller may be operatively connected to the sensor. The controller may be configured to receive a signal from the sensor (e.g. indicative of a condition of the device and/or engaged aerosol-forming article). The controller may be configured to control the heater, or an aspect of the output means, based on the signal from the sensor.

[0051] In some embodiments, the controller may be configured to provide haptic feedback based on the first and second predetermined condition of the device detected by the controller.

[0052] The device may comprise a wireless interface configured to communicate wirelessly (e.g. via Bluetooth (e.g. a Bluetooth low-energy connection) or Wi-Fi) with an external device. Similarly, the input connection may be configured for wired connection to an external device so as to provide communication between the device and the external device.

[0053] The external device may be a mobile device. For example, the external device may be a smart phone, tablet, smart watch, or smart car. An application (e.g. app) may be installed on the external device (e.g. mobile device). The application may facilitate communication between the device and the external device via the wired or wireless connection.

[0054] The wireless or wired interface may be configured to transfer signals between the external device and the controller of the device. In this respect, the controller may control an aspect of the device in response to a signal received from an external device. Alternatively or additionally, an external device may respond to a signal received from the device (e.g. from the controller of the device).

[0055] In a second aspect, there is provided a system (e.g. a smoking substitute system) comprising a device according to the first aspect and an aerosol-forming article. The aerosol-forming article may comprise an aerosol-forming substrate at an upstream end of the aerosol-forming article. The article may be in the form of a smoking substitute article, e.g. heated tobacco (HT) consumable (also known as a heat-not-burn (HNB) consumable).

[0056] As used herein, the terms "upstream" and "downstream" are intended to refer to the flow direction of the vapour/aerosol i.e. with the downstream end of the article/consumable being the mouth end or outlet where the aerosol exits the consumable for inhalation by the user. The upstream end of the article/consumable is the opposing end to the downstream end.

[0057] The aerosol-forming substrate is capable of being heated to release at least one volatile compound that can form an aerosol. The aerosol-forming substrate may

be located at the upstream end of the article/consumable.

[0058] In order to generate an aerosol, the aerosol-forming substrate comprises at least one volatile compound that is intended to be vaporised/aerosolised and that may provide the user with a recreational and/or medicinal effect when inhaled. Suitable chemical and/or physiologically active volatile compounds include the group consisting of: nicotine, cocaine, caffeine, opiates and opioids, cathine and cathinone, kavalactones, mysticin, beta-carboline alkaloids, salvinorin A together with any combinations, functional equivalents to, and/or synthetic alternatives of the foregoing.

[0059] The aerosol-forming substrate may comprise plant material. The plant material may comprise least one plant material selected from the list including *Amaranthus dubius*, *Arctostaphylos uva-ursi* (Bearberry), *Argemone mexicana*, *Amica*, *Artemisia vulgaris*, Yellow Tees, *Galea zacatechichi*, *Canavalia maritima* (Baybean), *Cecropia mexicana* (Guamura), *Cestrum nocturnum*, *Cynoglossum virginianum* (wild comfrey), *Cytisus scoparius*, *Damiana*, *Entada rheedii*, *Eschscholzia californica* (California Poppy), *Fittonia albivenis*, *Hippobroma longiflora*, *Humulus japonica* (Japanese Hops), *Humulus lupulus* (Hops), *Lactuca virosa* (Lettuce Opium), *Lagdera alata*, *Leonotis leonurus*, *Leonurus cardiaca* (Motherwort), *Leonurus sibiricus* (Honeyweed), *Lobelia cardinalis*, *Lobelia inflata* (Indian-tobacco), *Lobelia siphilitica*, *Nepeta cataria* (Catnip), *Nicotiana species* (Tobacco), *Nymphaea alba* (White Lily), *Nymphaea caerulea* (Blue Lily), Opium poppy, *Passiflora incarnata* (Passionflower), *Pedicularis densiflora* (Indian Warrior), *Pedicularis groenlandica* (Elephant's Head), *Salvia divinorum*, *Salvia dorrii* (Tobacco Sage), *Salvia species* (Sage), *Scutellaria galericulata*, *Scutellaria lateriflora*, *Scutellaria nana*, *Scutellaria species* (Skullcap), *Sida acuta* (Wireweed), *Sida rhombifolia*, *Silene capensis*, *Syzygium aromaticum* (Clove), *Tagetes lucida* (Mexican Tarragon), *Tarhonanthus camphoratus*, *Tumera diffusa* (Damiana), *Verbascum* (Mullein), *Zamia latifolia* (Maconha Brava) together with any combinations, functional equivalents to, and/or synthetic alternatives of the foregoing.

[0060] The plant material may be tobacco. Any type of tobacco may be used. This includes, but is not limited to, flue-cured tobacco, burley tobacco, Maryland Tobacco, dark-air cured tobacco, oriental tobacco, dark-fired tobacco, perique tobacco and rustica tobacco. This also includes blends of the above mentioned tobaccos.

[0061] The tobacco may comprise one or more of leaf tobacco, stem tobacco, tobacco powder, tobacco dust, tobacco derivatives, expanded tobacco, homogenised tobacco, shredded tobacco, extruded tobacco, cut rag tobacco and/or reconstituted tobacco (e.g. slurry recon or paper recon).

[0062] The aerosol-forming substrate may comprise a gathered sheet of homogenised (e.g. paper/slurry recon) tobacco or gathered shreds/strips formed from such a sheet.

[0063] The aerosol-forming substrate may comprise

one or more additives selected from humectants, flavourants, fillers, aqueous/non-aqueous solvents and binders.

[0064] The flavourant may be provided in solid or liquid form. It may include menthol, liquorice, chocolate, fruit flavour (including e.g. citrus, cherry etc.), vanilla, spice (e.g. ginger, cinnamon) and tobacco flavour. The flavourant may be evenly dispersed throughout the aerosol-forming substrate or may be provided in isolated locations and/or varying concentrations throughout the aerosol-forming substrate.

[0065] The aerosol-forming substrate may be formed in a substantially cylindrical shape such that the article/consumable resembles a conventional cigarette. It may have a diameter of between 5 and 10mm e.g. between 6 and 9mm or 6 and 8mm e.g. around 7 mm. It may have an axial length of between 10 and 15mm e.g. between 11 and 14mm such as around 12 or 13mm.

[0066] The article/consumable may comprise at least one filter element. There may be a terminal filter element at the downstream/mouth end of the article/consumable.

[0067] The or at least one of the filter element(s) (e.g. the terminal filter element) may be comprised of cellulose acetate or polypropylene tow. The at least one filter element (e.g. the terminal filter element) may be comprised of activated charcoal. The at least one filter element (e.g. the terminal element) may be comprised of paper. The or each filter element may be at least partly (e.g. entirely) circumscribed with a plug wrap e.g. a paper plug wrap.

[0068] The terminal filter element (at the downstream end of the article/consumable) may be joined to the upstream elements forming the article/consumable by a circumscribing tipping layer e.g. a tipping paper layer. The tipping paper may have an axial length longer than the axial length of the terminal filter element such that the tipping paper completely circumscribes the terminal filter element plus the wrapping layer surrounding any adjacent upstream element.

[0069] In some embodiments, the article/consumable may comprise an aerosol-cooling element which is adapted to cool the aerosol generated from the aerosol-forming substrate (by heat exchange) before being inhaled by the user.

[0070] The article/consumable may comprise a spacer element that defines a space or cavity between the aerosol-forming substrate and the downstream end of the consumable. The spacer element may comprise a cardboard tube. The spacer element may be circumscribed by the (paper) wrapping layer.

[0071] According to a third aspect of the present invention, there is provided a method of using the system according to the second aspect, the method comprising inserting the aerosol-forming article into the device; and heating the article using the heater of the device.

[0072] In some embodiments the method may comprise inserting the article into a cavity within a body of the device and penetrating the article with the heating element of the device upon insertion of the article.

[0073] According to a fourth aspect of the present in-

vention, there is provided a method of operating a smoking substitute device, the method comprising: detecting one of a first predetermined condition and a second predetermined condition of the device; activating, a haptic feedback means of the device, with a first intensity in response to detection of the first predetermined condition; and activating the haptic feedback means with a second intensity in response to detection of the second predetermined condition, wherein the first intensity is different from the second intensity.

[0074] Optionally, the method further comprising activating one or more of audio feedback means and visual feedback means in response to detecting the first and/or second predetermined conditions.

[0075] Optionally, each of the first intensity and second intensity is defined according to one or more of an amplitude of haptic feedback, a frequency of haptic feedback, and a number of haptic feedback vibrations generated by the haptic feedback means.

[0076] Optionally, the first intensity is greater than the second intensity.

[0077] Optionally, the first intensity is lower than the second intensity.

[0078] Optionally, the first predetermined condition includes entry into a first operational mode of the device, and the second predetermined condition includes entry into a second operational mode of the device.

[0079] Optionally, the first operational mode includes heating a heater of the device to a first target temperature, and the second operational mode includes heating a heater of the device to a second target temperature, wherein in the first target temperature is lower than the second target temperature.

[0080] Optionally, the first predetermined condition includes detection of a normal operation mode of the device and the second predetermined condition includes detection of an error state of the device.

[0081] The invention includes the combination of the aspects and preferred features described except where such a combination is clearly impermissible or expressly avoided.

[0082] The skilled person will appreciate that except where mutually exclusive, a feature or parameter described in relation to any one of the above aspects may be applied to any other aspect. Furthermore, except where mutually exclusive, any feature or parameter described herein may be applied to any aspect and/or combined with any other feature or parameter described herein.

SUMMARY OF THE FIGURES

[0083] So that the invention may be understood, and so that further aspects and features thereof may be appreciated, embodiments illustrating the principles of the invention will now be discussed in further detail with reference to the accompanying figures, in which:

Figure 1A is a schematic of a smoking substitute system;

Figure 1B is a schematic of a variation of the smoking substitute system of Figure 1A;

Figure 2A is a front view of a first embodiment of a smoking substitute system with the consumable engaged with the device;

Figure 2B is a front view of the first embodiment of the smoking substitute system with the consumable disengaged from the device;

Figure 2C is a section view of the consumable of the first embodiment of the smoking substitute system;

Figure 2D is a detailed view of an end of the device of the first embodiment of the smoking substitute system;

Figure 2E is a section view of the first embodiment of the substitute smoking system; and

Figure 3 is a flowchart illustrating method of operating the smoking substitute device for providing appropriate feedback about user's smoking experience in accordance with an embodiment of the present invention.

DETAILED DESCRIPTION OF THE INVENTION

[0084] Aspects and embodiments of the present invention will now be discussed with reference to the accompanying figures. Further aspects and embodiments will be apparent to those skilled in the art. All documents mentioned in this text are incorporated herein by reference.

[0085] Figure 1A is a schematic providing a general overview of a smoking substitute system 100. The system 100 includes a substitute smoking device 101 and an aerosol-forming article in the form of a consumable 102, which comprises an aerosol former 103. The system is configured to vaporise the aerosol former by heating the aerosol former 103 (so as to form a vapour/aerosol for inhalation by a user).

[0086] In the illustrated system, the heater 104 forms part of the consumable 102 and is configured to heat the aerosol former 103. Heat from the heater 104 vaporises the aerosol former 103 to produce a vapour. The vapour subsequently condenses to form an aerosol, which is ultimately inhaled by the user.

[0087] The system 100 further comprises a power source 105 that forms part of the device 101. In other embodiments the power source 105 may be external to (but connectable to) the device 101. The power source 105 is electrically connectable to the heater 104 such that the power source 105 is able to supply power to the

heater 104 (i.e. for the purpose of heating the aerosol former 103). Thus, control of the electrical connection of the power source 105 to the heater 104 provides control of the state of the heater 104. The power source 105 may be a power store, for example a battery or rechargeable battery (e.g. a lithium ion battery).

[0088] The system 100 further comprises an I/O module comprising a connector 106 (e.g. in the form of a USB port, Micro USB port, USB-C port, etc.). The connector 106 is configured for connection to an external source of electrical power, e.g. a mains electrical supply outlet. The connector 106 may be used in substitution for the power source 105. That is the connector 106 may be electrically connectable to the heater 104 so as to supply electricity to the heater 104. In such embodiments, the device may not include a power source, and the power source of the system may instead comprise the connector 106 and an external source of electrical power (to which the connector 106 provides electrical connection).

[0089] In some embodiments, the connector 106 may be used to charge and recharge the power source 105 where the power source 104 includes a rechargeable battery.

[0090] The system 100 also comprises a user interface (UI) 107. Although not shown, the UI 107 may include input means to receive commands from a user. The input means of the UI 107 allows the user to control at least one aspect of the operation of the system 100. The input means may, for example, be in the form of a button, touch-screen, switch, microphone, etc.

[0091] The UI 107 also comprises output means to convey information to the user. The output means may, for example, comprise lights (e.g. LEDs), a display screen, speaker, vibration generator, etc.

[0092] The system 100 further comprises a controller 108 and a memory 109 coupled to the controller 108. In the illustrated embodiment, the controller 108 is a component of the device 101, but in other embodiments may be separate from (but connectable to) the device 101. The controller 108 is configured to detect a predetermined condition of the device and provide appropriate feedback to the user about the predetermined condition to the user. The memory 109 stores controller-executable instructions that causes the controller 108 to perform one or more functions. The controller 108 is configured to control the operation of the heater 104 and, for example, may be configured to control the voltage applied from the power source 105 to the heater 104. The controller 108 may be configured to toggle the supply of power to the heater 105 between an on state, in which the full output voltage of the power source 105 is applied to the heater 104, and an off state, in which the no voltage is applied to the heater 104.

[0093] Although not shown, the system 100 may also comprise a voltage regulator to regulate the output voltage from the power source 105 to form a regulated voltage. The regulated voltage may then be applied to the heater 104.

[0094] In addition to being connected to the heater 104, the controller 108 is operatively connected to the UI 107. Thus, the controller 108 may receive an input signal from the input means of the UI 107. Similarly, the controller 108 may transmit output signals to the UI 107. In response, the output means of the UI 107 may convey information, based on the output signals, to a user.

[0095] Figure 1B is a schematic showing a variation of the system 100 of Figure 1A. In the system 100' of Figure 1B, the heater 104 forms part of the consumable 102, rather than the device 101. In this variation, the heater 104 is electrically connectable to the power source 105, for example, when the consumable 102 is engaged with the device 101.

[0096] Figures 2A and 2B illustrate a heated-tobacco (HT) smoking substitute system 200. The system 200 is an example of the systems 100, 100' described in relation to Figures 1A or 1B. System 200 includes an HT device 201 and an HT consumable 202. The description of Figures 1A and 1B above is applicable to the system 200 of Figures 2A and 2B, and will thus not be repeated.

[0097] The device 201 and the consumable 202 are configured such that the consumable 202 can be engaged with the device 201. Figure 2A shows the device 201 and the consumable 202 in an engaged state, whilst Figure 2B shows the device 201 and the consumable 202 in a disengaged state.

[0098] The device 201 comprises a body 209 and cap 210. In use the cap 209 is engaged at an end of the body 209. Although not apparent from the figures, the cap 210 is moveable relative to the body 209. In particular, the cap 210 is slideable and can slide along a longitudinal axis of the body 209.

[0099] The device 201 comprises an output means (forming part of the UI of the device 201) in the form of a plurality of light-emitting diodes (LEDs) 211 arranged linearly along the longitudinal axis of the device 201 and on an outer surface of the body 209 of the device 201. A button 212 is also arranged on an outer surface of the body 209 of the device 201 and is axially spaced (i.e. along the longitudinal axis) from the plurality of LEDs 211.

[0100] The device 201 includes a haptic feedback means that includes vibrating element (not shown) coupled to the controller 208 (not shown). The controller 208 activates the vibrating element to provide haptic feedback to the user of the device. The haptic feedback has different intensities in dependence on predetermined conditions of the device 201.

[0101] Figure 2C show a detailed section view of the consumable 202 of the system 200. The consumable 202 generally resembles a cigarette. In that respect, the consumable 202 has a generally cylindrical form with a diameter of 7 mm and an axial length of 70 mm. The consumable 202 comprises an aerosol forming substrate 213, a terminal filter element 214, an upstream filter element 215 and a spacer element 216. In other embodiments, the consumable may further comprise a cooling element. A cooling element may exchange heat with va-

pour that is formed by the aerosol-forming substrate 213 in order to cool the vapour so as to facilitate condensation of the vapour.

[0102] The aerosol-forming substrate 213 is substantially cylindrical and is located at an upstream end 217 of the consumable 202, and comprises the aerosol former of the system 200. In that respect, the aerosol forming substrate 213 is configured to be heated by the device 201 to release a vapour. The released vapour is subsequently entrained in an airflow flowing through the aerosol-forming substrate 213. The airflow is produced by the action of the user drawing on a downstream 218 (i.e. terminal or mouth end) of the consumable 202.

[0103] In the present embodiment, the aerosol forming substrate 213 comprises tobacco material that may, for example, include any suitable parts of the tobacco plant (e.g. leaves, stems, roots, bark, seeds and flowers). The tobacco may comprise one or more of leaf tobacco, stem tobacco, tobacco powder, tobacco dust, tobacco derivatives, expanded tobacco, homogenised tobacco, shredded tobacco, extruded tobacco, cut rag tobacco and/or reconstituted tobacco (e.g. slurry recon or paper recon). For example, the aerosol-forming substrate 213 may comprise a gathered sheet of homogenised (e.g. paper/slurry recon) tobacco or gathered shreds/strips formed from such a sheet.

[0104] In order to generate an aerosol, the aerosol forming substrate 213 comprises at least one volatile compound that is intended to be vaporised/aerosolised and that may provide the user with a recreational and/or medicinal effect when inhaled. The aerosol-forming substrate 213 may further comprise one or more additives. For example, such additives may be in the form of humectants (e.g. propylene glycol and/or vegetable glycerine), flavourants, fillers, aqueous/non-aqueous solvents and/or binders.

[0105] The terminal filter element 214 is also substantially cylindrical, and is located downstream of the aerosol forming substrate 213 at the downstream end 218 of the consumable 202. The terminal filter element 214 is in the form of a hollow bore filter element having a bore 219 (e.g. for airflow) formed therethrough. The diameter of the bore 219 is 2 mm. The terminal filter element 214 is formed of a porous (e.g. monoacetate) filter material. As set forth above, the downstream end 218 of the consumable 202 (i.e. where the terminal filter 214 is located) forms a mouthpiece portion of the consumable 202 upon which the user draws. Airflow is drawn from the upstream end 217, through the components of the consumable 202, and out of the downstream end 218. The airflow is driven by the user drawing on the downstream end 218 (i.e. the mouthpiece portion) of the consumable 202.

[0106] The upstream filter element 215 is located axially adjacent to the aerosol-forming substrate 213, between the aerosol-forming substrate 213 and the terminal filter element 214. Like the terminal filter 214, the upstream filter element 215 is in the form of a hollow bore filter element, such that it has a bore 220 extending axially

therethrough. In this way, the upstream filter 215 may act as an airflow restrictor. The upstream filter element 215 is formed of a porous (e.g. monoacetate) filter material. The bore 220 of the upstream filter element 214 has a larger diameter (3 mm) than the terminal filter element 214.

[0107] The spacer 216 is in the form of a cardboard tube, which defines a cavity or chamber between the upstream filter element 215 and the terminal filter element 214. The spacer 216 acts to allow both cooling and mixing of the vapour/aerosol from the aerosol-forming substrate 213. The spacer has an external diameter of 7 mm and an axial length of 14mm.

[0108] Although not apparent from the figure, the aerosol-forming substrate 213, upstream filter 215 and spacer 216 are circumscribed by a paper wrapping layer. The terminal filter 214 is circumscribed by a tipping layer that also circumscribes a portion of the paper wrapping layer (so as to connect the terminal filter 214 to the remaining components of the consumable 202). The upstream filter 215 and terminal filter 214 are circumscribed by further wrapping layers in the form of plug wraps.

[0109] Returning now to the device 201, Figure 2D illustrates a detailed view of the end of the device 201 that is configured to engage with the consumable 202. The cap 210 of the device 201 includes an opening 221 to an internal cavity 222 (more apparent from Figure 2D) defined by the cap 210. The opening 221 and the cavity 222 are formed so as to receive at least a portion of the consumable 202. During engagement of the consumable 202 with the device 201, a portion of the consumable 202 is received through the opening 221 and into the cavity 222. After engagement (see Figure 2B), the downstream end 218 of the consumable 202 protrudes from the opening 221 and thus protrudes also from the device 201. The opening 221 includes laterally disposed notches 226. When a consumable 202 is received in the opening 221, these notches 226 remain open and could, for example, be used for retaining a cover to cover the end of the device 201.

[0110] Figure 2E shows a cross section through a central longitudinal plane through the device 201. The device 201 is shown with the consumable 202 engaged therewith.

[0111] The device 201 comprises a heater 204 comprising heating element 223. The heater 204 forms part of the body 209 of the device 201 and is rigidly mounted to the body 209. In the illustrated embodiment, the heater 204 is a rod heater with a heating element 223 having a circular transverse profile. In other embodiments the heater may be in the form of a blade heater (e.g. heating element with a rectangular transverse profile) or a tube heater (e.g. heating element with a tubular form).

[0112] The heating element 223 of the heater 204 projects from an internal base of the cavity 222 along a longitudinal axis towards the opening 221. As is apparent from the figure, the length (i.e. along the longitudinal axis) of the heating element is less than a depth of the cavity

222. In this way, the heating element 223 does not protrude from or extend beyond the opening 221.

[0113] When the consumable 202 is received in the cavity 222 (as is shown in Figure 2E), the heating element 223 penetrates the aerosol-forming substrate 213 of the consumable 202. In particular, the heating element 223 extends for nearly the entire axial length of the aerosol-forming substrate 213 when inserted therein. Thus, when the heater 204 is activated, heat is transferred radially from an outer circumferential surface the heating element 223 to the aerosol-forming substrate 213.

[0114] The device 201 further comprises an electronics cavity 224. A power source, in the form of a rechargeable battery 205 (a lithium ion battery), is located in electronics cavity 224.

[0115] The device 201 includes a connector (i.e. forming part of an IO module of the device 201) in the form of a USB port 206. The connector may alternatively be, for example, a micro-USB port or a USB-C port for examples. The USB port 206 may be used to recharge the rechargeable battery 205.

[0116] The device 201 includes the controller 208 (not shown) located in the electronics cavity 224. The controller comprises a microcontroller mounted on a printed circuit board (PCB). The USB port 206 is also connected to the controller 208 (i.e. connected to the PCB and microcontroller).

[0117] The controller 208 is configured to control at least one function of the device 202. For example, the controller 208 is configured to control the operation of the heater 204. Such control of the operation of the heater 204 may be accomplished by the controller toggling the electrical connection of the rechargeable battery 205 to the heater 204. For example, the controller 208 is configured to control the heater 204 in response to a user depressing the button 212. Depressing the button 212 may cause the controller to allow a voltage (from the rechargeable battery 205) to be applied to the heater 204 (so as to cause the heating element 223 to be heated).

[0118] In one aspect, the controller 208 detects a predetermined condition of the device 202 and generates a haptic feedback output in response to the detected predetermined condition. In one example, the predetermined condition may be low, average and high usage of the device. The haptic feedback is provided with an intensity dependent on the condition or state of the device. A predetermined condition may include a normal operation of the device, a device error condition, a device malfunction or a misuse of the device. If the controller 208 detects a first predetermined condition, the controller 208 activates the vibrating element of the haptic feedback means with a first intensity. If the controller 208 detects a second predetermined condition, the controller 208 activates the vibrating element of the haptic feedback means with a second intensity different from the first intensity. In another example, each of the first intensity and second intensity is defined by a parameter including one or more of amplitude and frequency of vibrations, and

number of vibrations generated by the device. In yet another example, the first intensity is greater than the second intensity. In still another example, the first intensity is lower than the second intensity. The device may also include audible and or visual feedback means (e.g. a speaker and light(s) respectively). The audible and or visual feedback means may provide substantially simultaneous audible or visual feedback with the haptic feedback.

[0119] For example, during operation, if the controller 208 detects a high usage of the device, then the controller 208 may activate the haptic feedback means with a high intensity. In another example, if the controller 208 detects active hours of operating the device 201 lower than a threshold active hours, then the controller 208 detects a low usage of the device 201, thereby activates the haptic feedback means with a lower intensity. In another example, the feedback includes an audio feedback output by the speaker of the device 201. In yet another example, the feedback includes a visual feedback output by the display of the device 201.

[0120] The controller is also configured to control the LEDs 211 in response to (e.g. a detected) a condition of the device 201 or the consumable 202. For example, the controller may control the LEDs to indicate the usage of the device 201 (e.g. one or more of the LEDs may be illuminated by the controller when the device is in an on state). By providing haptic feedback with different intensities, the user is aware of the operation of the device without needing visual or audio feedback. This may be useful when environmental conditions do not allow for conclusive audible or visual feedback (e.g. bright or loud environments).

[0121] The device 202 comprises a further input means (i.e. in addition to the button 212) in the form of a puff sensor 225. The puff sensor 225 is configured to detect a user drawing (i.e. inhaling) at the downstream end 218 of the consumable 202. The puff sensor 225 may, for example, be in the form of a pressure sensor, flowmeter or a microphone. The puff sensor 225 is operatively connected to the controller 208 in the electronics cavity 224, such that a signal from the puff sensor 225, indicative of a puff state (i.e. drawing or not drawing), forms an input to the controller 208 (and can thus be responded to by the controller 208).

[0122] Figure 3 illustrates flowchart of method of operating the device according to an embodiment for providing useful feedback to the user.

[0123] As illustrated in Figure 3, the method 300 includes one or more blocks implemented by the controller 208 of the device 201. The method 300 may be described in the general context of controller executable instructions. Generally, controller executable instructions can include routines, programs, objects, components, data structures, procedures, modules, and functions, which perform particular functions or implement particular abstract data types.

[0124] The order in which the method 300 is described

is not intended to be construed as a limitation, and any number of the described method blocks can be combined in any order to implement the method 300. Additionally, individual blocks may be deleted from the method 300 without departing from the scope of the subject matter described herein. Furthermore, the method 300 can be implemented in any suitable hardware, software, firmware, or combination thereof.

[0125] At block 301, the controller 208 detects one of a predetermined condition of the device 201. In one aspect, the controller 208 detects at least one predetermined conditions of the device 202 and generates an appropriate haptic feedback in response to the detected predetermined conditions. In one example, one of the predetermined condition may be low, average and high usage of the device,. The haptic feedback is provided with an intensity dependent on the condition or state of the device. A predetermined condition may include a normal operation of the device, a device error condition, a device malfunction or a misuse of the device. At block 302, the controller 208 determines if a first predetermined condition is detected. If the controller 208 detects the first predetermined condition, then the method proceeds to block 303 along the "YES" path. Otherwise, the method proceeds to block 304 along the "NO" path.

[0126] At block 303, the controller 208 activates the haptic feedback means with a first intensity. If the controller 208 detects the first predetermined condition, the controller 208 activates the vibrating element of the haptic feedback means with the first intensity. In one example, the first intensity is defined by a parameter including one or more of amplitude, and/or frequency of vibration, and/or number of vibrations generated by the device. In another example, the first intensity is greater than the second intensity. In still another example, the first intensity is lower than the second intensity. For example, the first intensity may include 3 "buzzes" of the haptic feedback means; the second intensity may include 5 "buzzes" of the haptic feedback means. For example, the first intensity may include a longer buzz of the haptic feedback means; the second intensity may include a shorter buzz of the haptic feedback means. For example, the first intensity may include a "buzz" of the haptic feedback means with a first, higher, frequency (e.g. between 300 and 500 Hz); the second intensity may include a "buzz" of the haptic feedback means with a second, lower, frequency (e.g. 100 and 200 Hz).

[0127] At block 304, the controller 208 determines if a second predetermined condition is detected. If the controller 208 detects the second predetermined condition, then the method proceeds to block 305 along the "YES" path. Otherwise, the method proceeds to block 301 along the "NO" path.

[0128] At block 305, the controller 208 activates the haptic feedback means with a second intensity. If the controller 208 detects the second predetermined condition, the controller 208 activates the vibrating element of the haptic feedback means with the second intensity. In

one example, the second intensity is defined by a parameter including one or more of amplitude and frequency of vibrations, and number of vibrations generated by the device. In another example, the second intensity is greater than the first intensity. In still another example, the first intensity is lower than the second intensity.

[0129] For example, during operation, if the controller 208 detects a high usage of the device, then the controller 208 may activate the haptic feedback means with a high intensity. In another example, if the controller 208 detects a lower usage of the device 201, thereby activates the haptic feedback means with a lower intensity. In another example, the feedback includes an audio feedback output by the speaker of the device 201. In yet another example, the feedback includes a visual feedback output by the display of the device 201.

[0130] By providing haptic feedback with different intensities, the user is aware of the operation of the device without needing visual or audio feedback. This may be useful when environmental conditions do not allow for conclusive audible or visual feedback (e.g. bright or loud environments).

[0131] In some embodiments, the first condition is associated with a first operating mode of the device; the second condition is associated with a second operating mode of the device. For example, the first mode may be a mode in which the heater of the device is heated to a lower operating temperature; and the second operating mode may be mode in which the heater of the device is heated to a higher operating temperature. The respective haptic feedback outputs may be triggered at the commencement or conclusion of a pre-heating phase of the respective operating mode.

[0132] The features disclosed in the foregoing description, or in the following claims, or in the accompanying drawings, expressed in their specific forms or in terms of a means for performing the disclosed function, or a method or process for obtaining the disclosed results, as appropriate, may, separately, or in any combination of such features, be utilised for realising the invention in diverse forms thereof.

[0133] While the invention has been described in conjunction with the exemplary embodiments described above, many equivalent modifications and variations will be apparent to those skilled in the art when given this disclosure. Accordingly, the exemplary embodiments of the invention set forth above are considered to be illustrative and not limiting. Various changes to the described embodiments may be made without departing from the spirit and scope of the invention.

[0134] For the avoidance of any doubt, any theoretical explanations provided herein are provided for the purposes of improving the understanding of a reader. The inventors do not wish to be bound by any of these theoretical explanations.

[0135] Any section headings used herein are for organizational purposes only and are not to be construed as limiting the subject matter described.

[0136] Throughout this specification, including the claims which follow, unless the context requires otherwise, the words "have", "comprise", and "include", and variations such as "having", "comprises", "comprising", and "including" will be understood to imply the inclusion of a stated integer or step or group of integers or steps but not the exclusion of any other integer or step or group of integers or steps.

[0137] It must be noted that, as used in the specification and the appended claims, the singular forms "a," "an," and "the" include plural referents unless the context clearly dictates otherwise. Ranges may be expressed herein as from "about" one particular value, and/or to "about" another particular value. When such a range is expressed, another embodiment includes from the one particular value and/or to the other particular value. Similarly, when values are expressed as approximations, by the use of the antecedent "about," it will be understood that the particular value forms another embodiment. The term "about" in relation to a numerical value is optional and means, for example, +/- 10%.

[0138] The words "preferred" and "preferably" are used herein refer to embodiments of the invention that may provide certain benefits under some circumstances. It is to be appreciated, however, that other embodiments may also be preferred under the same or different circumstances. The recitation of one or more preferred embodiments therefore does not mean or imply that other embodiments are not useful, and is not intended to exclude other embodiments from the scope of the disclosure, or from the scope of the claims.

Claims

1. A smoking substitute device comprising:
 - a haptic feedback means;
 - a controller coupled to the haptic feedback means;
 - wherein the controller is configured to:
 - detect a first predetermined condition and a second predetermined condition of the device;
 - activate the haptic feedback means with a first intensity in response to detection of the first predetermined condition; and
 - activate the haptic feedback means with a second intensity in response to detection of the second predetermined condition, wherein the first intensity is different from the second intensity.
2. The device according to claim 1, further comprising one or more of audio feedback means and visual feedback means.

3. The device according to claim 1 or claim 2, wherein each of the first intensity and second intensity is defined according to one or more of an amplitude of haptic feedback, a frequency of haptic feedback, and a number of haptic feedback vibrations generated by the haptic feedback means.
4. The device according to any preceding claim, wherein the first intensity is greater than the second intensity.
5. The device according to any one of claims 1 to 3, wherein the first intensity is lower than the second intensity.
6. The device according to any preceding claim, wherein the first predetermined condition includes entry into a first operational mode of the device, and the second predetermined condition includes entry into a second operational mode of the device.
7. The device according to claim 6, wherein the first operational mode includes heating a heater of the device to a first target temperature, and the second operational mode includes heating a heater of the device to a second target temperature, wherein in the first target temperature is lower than the second target temperature.
8. The device according to any preceding claim, wherein the first predetermined condition includes detection of a normal operation mode of the device and the second predetermined condition includes detection of an error state of the device.
9. A method of operating a smoking substitute device, the method comprising:
 - detecting one of a first predetermined condition and a second predetermined condition of the device;
 - activating, a haptic feedback means of the device, with a first intensity in response to detection of the first predetermined condition; and
 - activating the haptic feedback means with a second intensity in response to detection of the second predetermined condition, wherein the first intensity is different from the second intensity.
10. The method according to claim 9, wherein each of the first intensity and second intensity is defined according to one or more of an amplitude of haptic feedback, a frequency of haptic feedback, and a number of haptic feedback vibrations generated by the haptic feedback means.
11. The method according to claim 9 or 10, wherein the first intensity is greater than the second intensity.

- 12. The method according to claim 9 or 10, wherein the first intensity is lower than the second intensity.

- 13. The method according to any one of claims 9 to 12, wherein the first predetermined condition includes entry into a first operational mode of the device, and the second predetermined condition includes entry into a second operational mode of the device. 5

- 14. The method according to claim 13, wherein the first operational mode includes heating a heater of the device to a first target temperature, and the second operational mode includes heating a heater of the device to a second target temperature, wherein in the first target temperature is lower than the second target temperature. 10 15

- 15. The method according to any one of claims 9 to 14 wherein the first predetermined condition includes detection of a normal operation mode of the device and the second predetermined condition includes detection of an error state of the device. 20

25

30

35

40

45

50

55

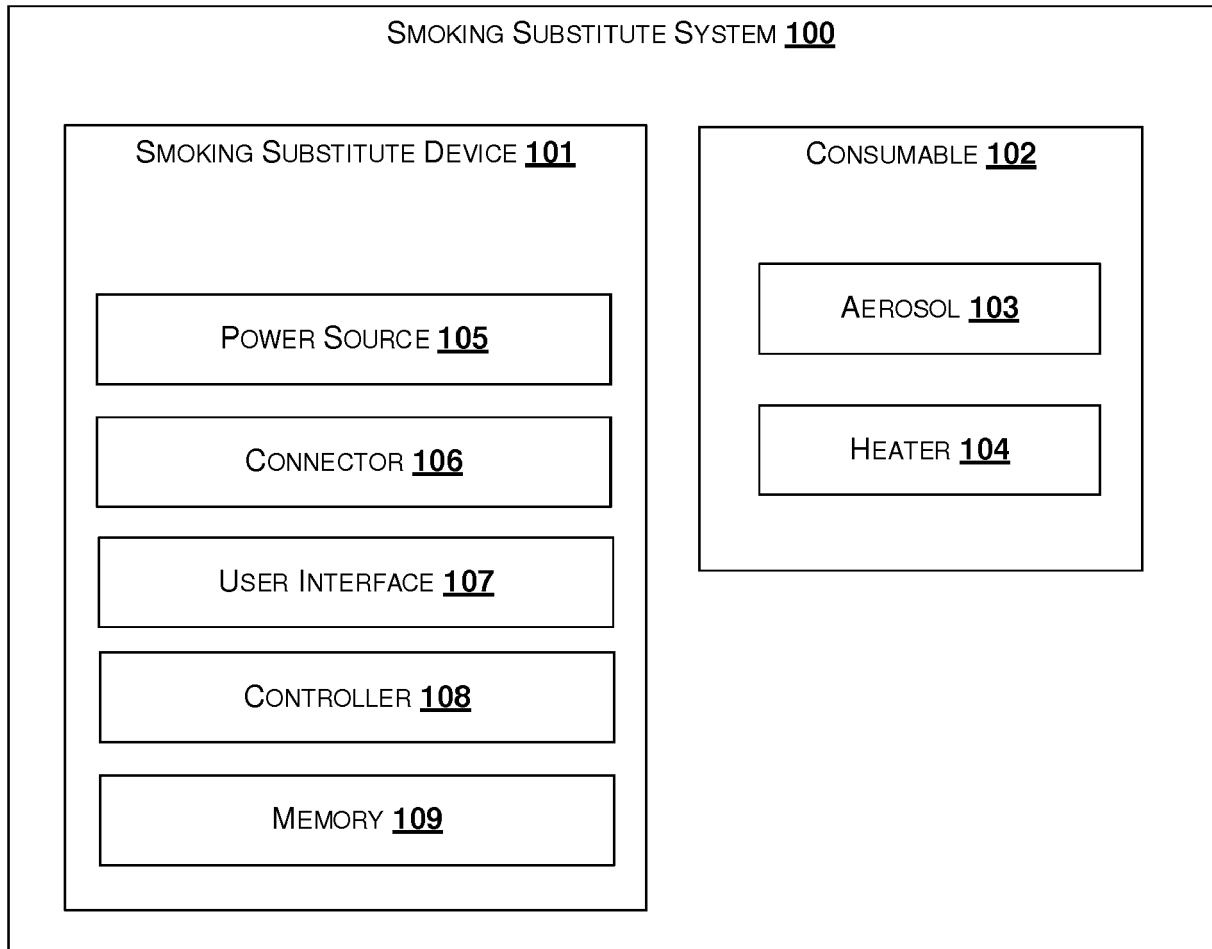

FIGURE 1A

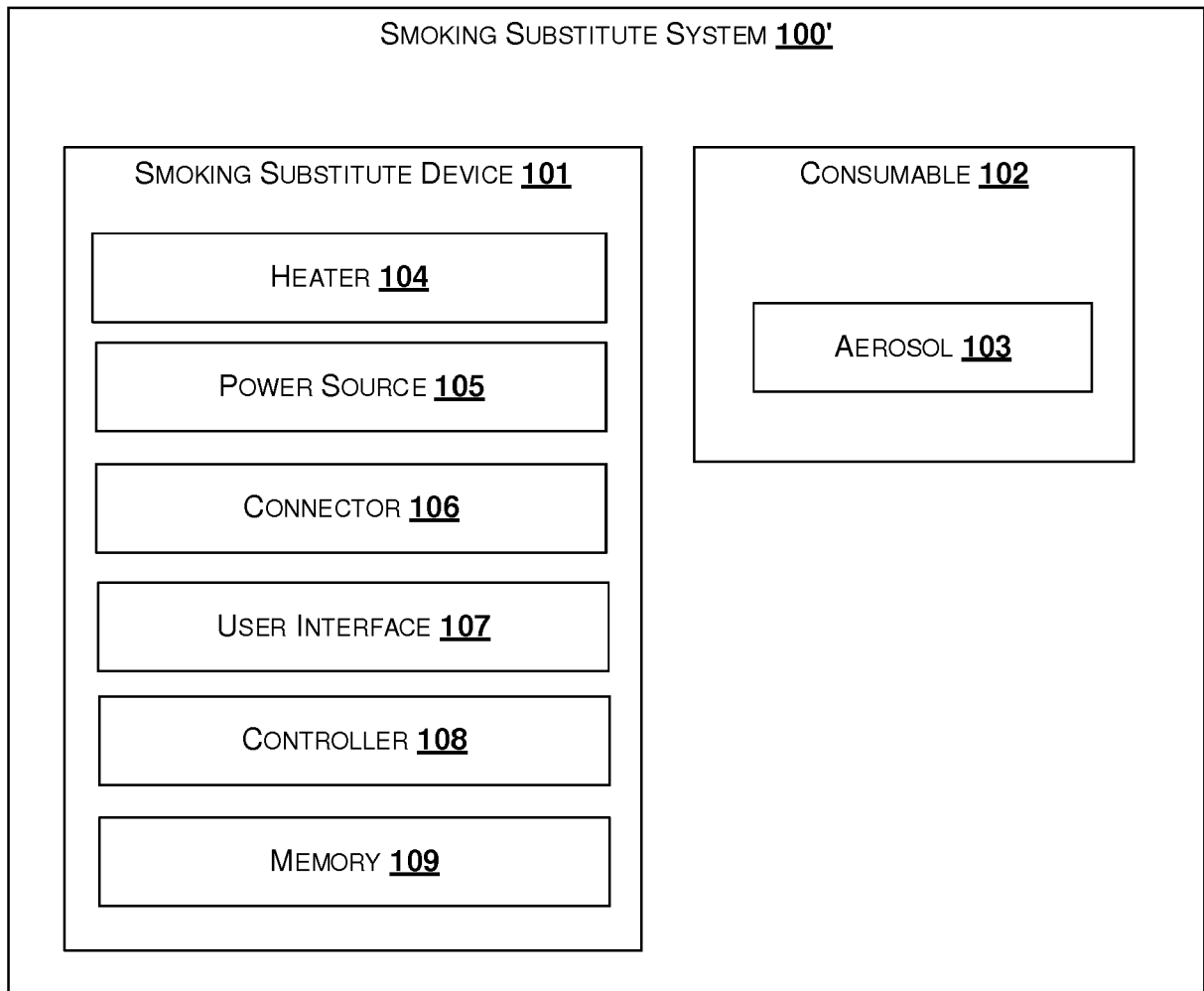

FIGURE 1B

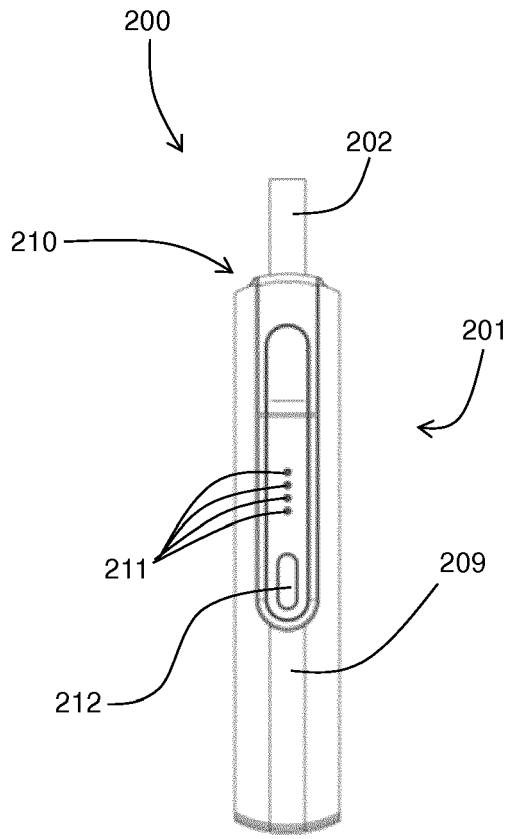

FIGURE 2A

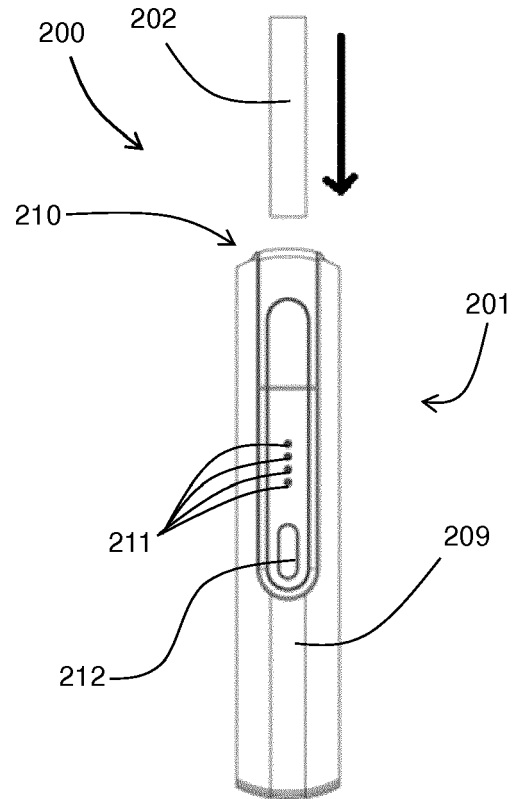

FIGURE 2B

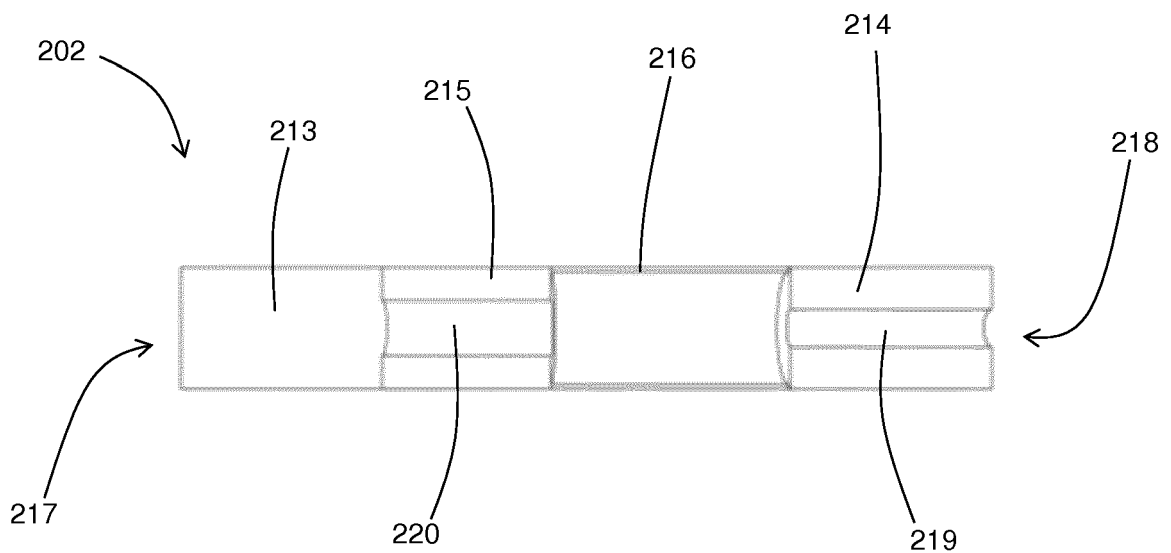

FIGURE 2C

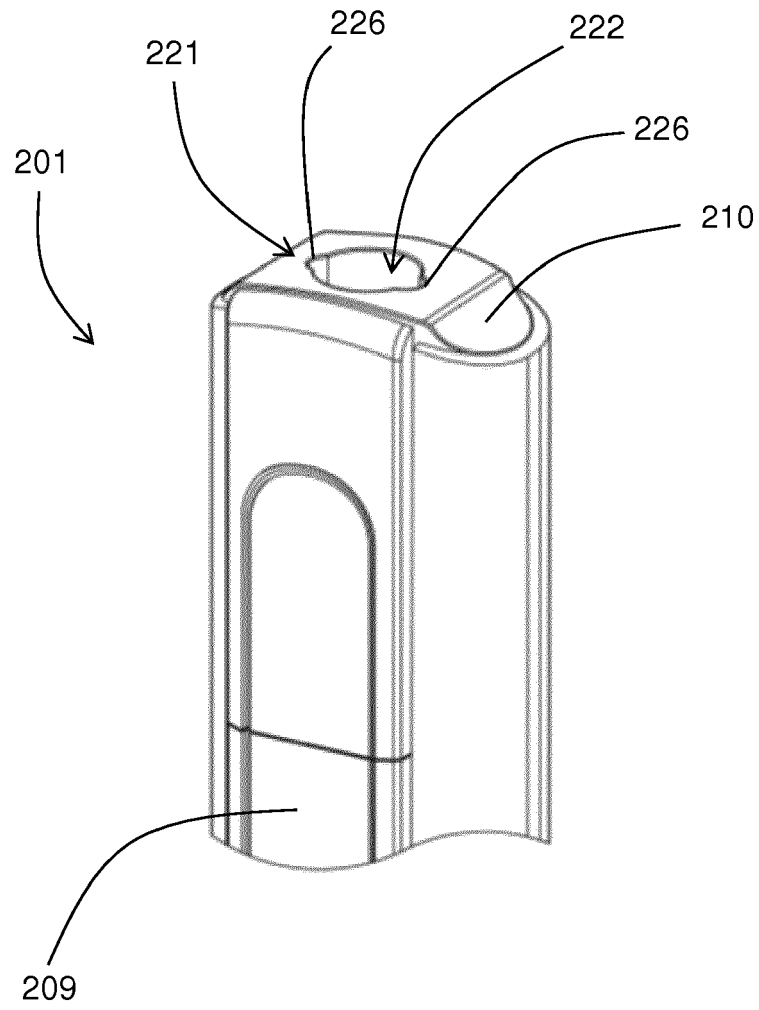

FIGURE 2D

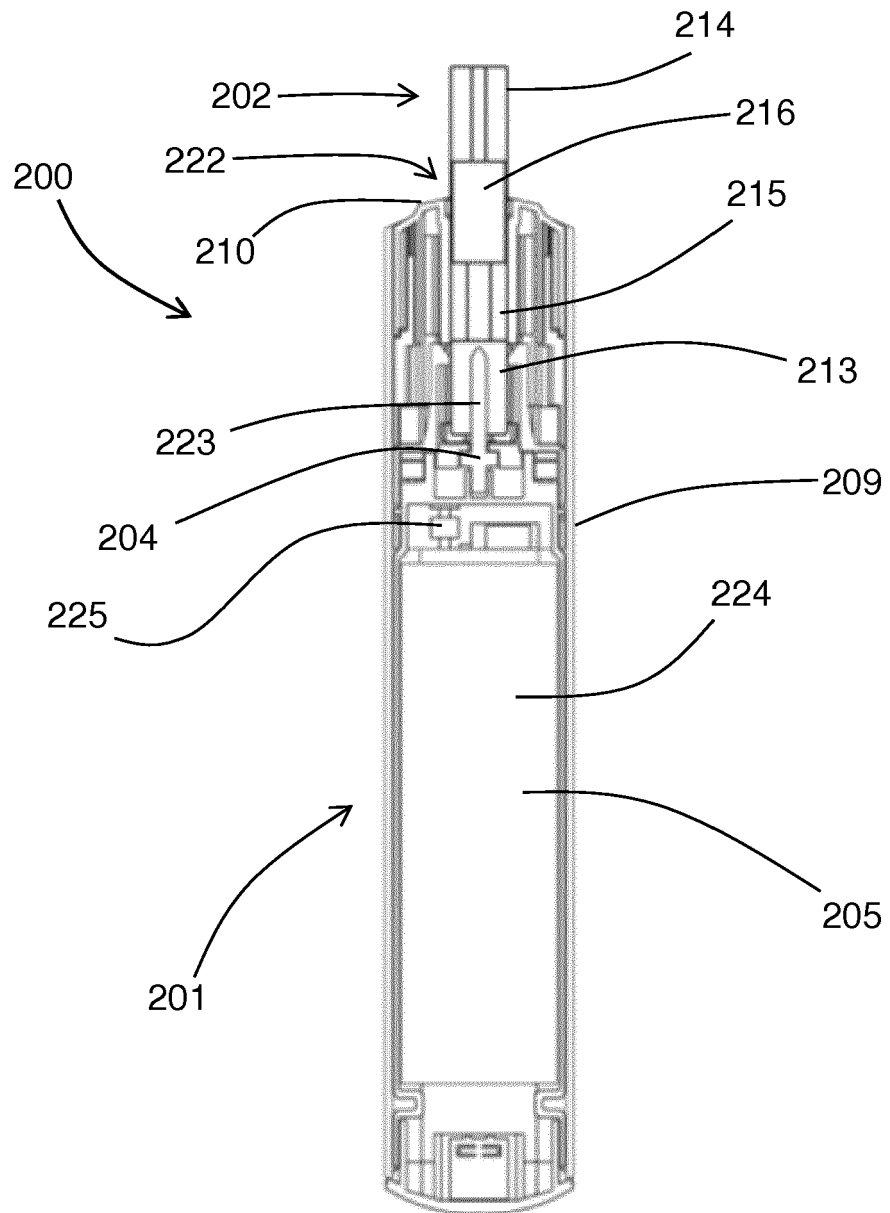

FIGURE 2E

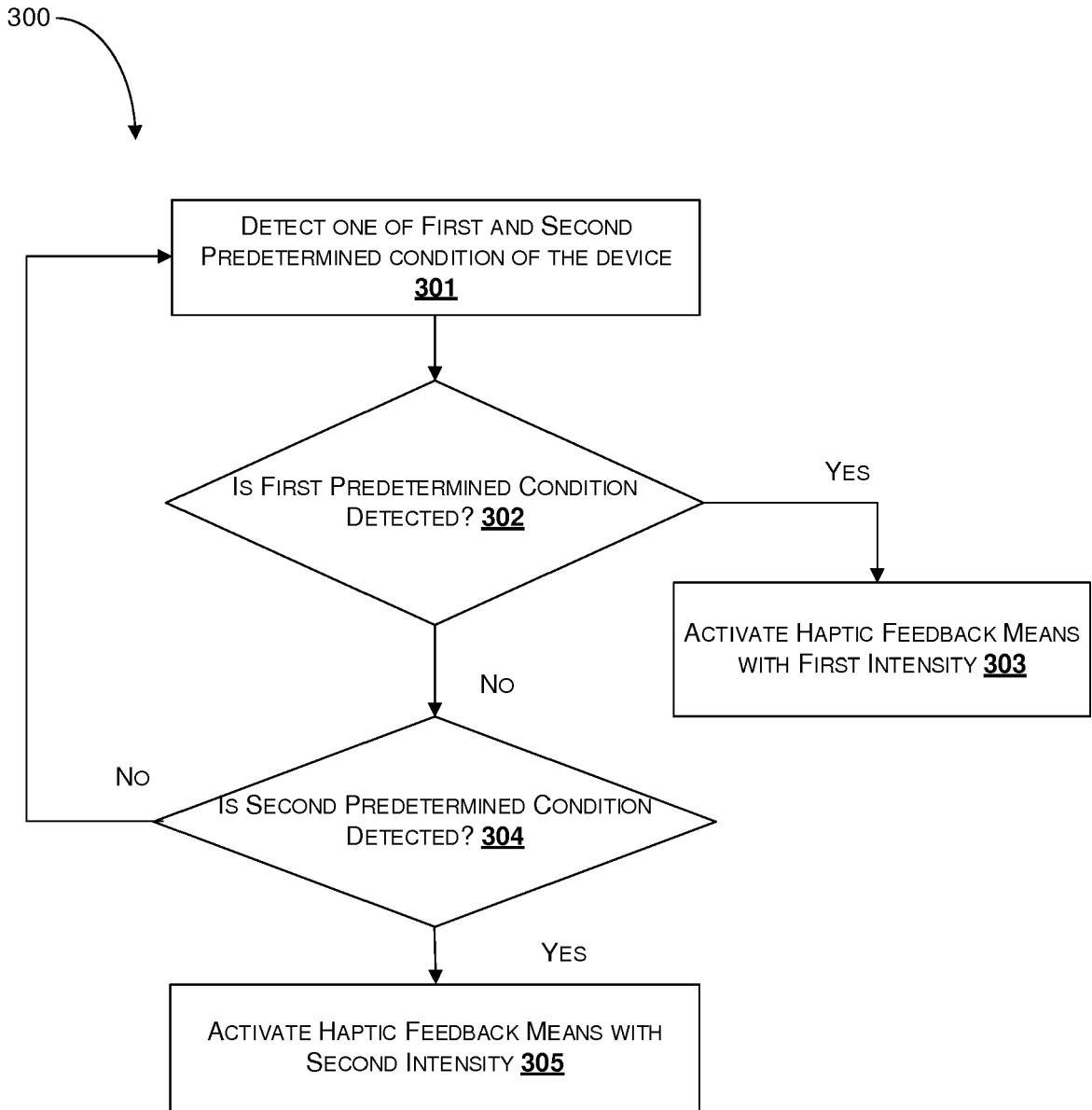

FIGURE 3



EUROPEAN SEARCH REPORT

Application Number
EP 19 02 0228

5

10

15

20

25

30

35

40

45

50

55

DOCUMENTS CONSIDERED TO BE RELEVANT			
Category	Citation of document with indication, where appropriate, of relevant passages	Relevant to claim	CLASSIFICATION OF THE APPLICATION (IPC)
A	US 2015/020825 A1 (GALLOWAY MICHAEL RYAN [US] ET AL) 22 January 2015 (2015-01-22) * paragraphs [0005], [0024] - [0026], [0040] - [0045], [0049]; figures * -----	1-15	INV. A24F47/00
A	WO 2017/118553 A1 (PHILIP MORRIS PRODUCTS SA [CH]) 13 July 2017 (2017-07-13) * page 7, lines 22-31 * * page 8, lines 28-30 * * figures * -----	1-15	
A	EP 2 915 443 A1 (FONTEM HOLDINGS 2 BV [NL]) 9 September 2015 (2015-09-09) * paragraphs [0009], [0016]; figures * -----	1,2,9	
A	US 2017/196263 A1 (SUR RAJESH [US]) 13 July 2017 (2017-07-13) * paragraph [0039]; figures * -----	1,2,9	
A	WO 2015/177304 A2 (PHILIP MORRIS PRODUCTS SA [CH]) 26 November 2015 (2015-11-26) * claim 1; figure 3 * -----	1,9	TECHNICAL FIELDS SEARCHED (IPC) A24F
A	WO 2013/098397 A2 (PHILIP MORRIS PROD [CH]) 4 July 2013 (2013-07-04) * page 15, lines 4-17; figures 1,3 * -----	7,13,14	
The present search report has been drawn up for all claims			
Place of search Munich		Date of completion of the search 2 October 2019	Examiner Kock, Søren
CATEGORY OF CITED DOCUMENTS X : particularly relevant if taken alone Y : particularly relevant if combined with another document of the same category A : technological background O : non-written disclosure P : intermediate document		T : theory or principle underlying the invention E : earlier patent document, but published on, or after the filing date D : document cited in the application L : document cited for other reasons & : member of the same patent family, corresponding document	

EPO FORM 1503 03.02 (P04C01)

ANNEX TO THE EUROPEAN SEARCH REPORT
ON EUROPEAN PATENT APPLICATION NO.

EP 19 02 0228

5 This annex lists the patent family members relating to the patent documents cited in the above-mentioned European search report.
The members are as contained in the European Patent Office EDP file on
The European Patent Office is in no way liable for these particulars which are merely given for the purpose of information.

02-10-2019

Patent document cited in search report	Publication date	Patent family member(s)	Publication date
US 2015020825 A1	22-01-2015	CN 105473014 A	06-04-2016
		EP 3021700 A2	25-05-2016
		HK 1221614 A1	09-06-2017
		JP 2016525348 A	25-08-2016
		JP 2019150028 A	12-09-2019
		US 2015020825 A1	22-01-2015
		WO 2015009838 A2	22-01-2015

WO 2017118553 A1	13-07-2017	CA 3006602 A1	13-07-2017
		CN 108366629 A	03-08-2018
		EP 3399876 A1	14-11-2018
		JP 2019510469 A	18-04-2019
		KR 20180100317 A	10-09-2018
		TW 201731398 A	16-09-2017
		US 2017196269 A1	13-07-2017
WO 2017118553 A1	13-07-2017		

EP 2915443 A1	09-09-2015	CN 106102492 A	09-11-2016
		EP 2915443 A1	09-09-2015
		TW 201538093 A	16-10-2015
		US 2017079329 A1	23-03-2017
		WO 2015131991 A1	11-09-2015

US 2017196263 A1	13-07-2017	CN 108463127 A	28-08-2018
		EP 3402349 A2	21-11-2018
		US 2017196263 A1	13-07-2017
		WO 2017122151 A2	20-07-2017

WO 2015177304 A2	26-11-2015	CN 106455708 A	22-02-2017
		CN 108523237 A	14-09-2018
		CN 108542008 A	18-09-2018
		EP 3145339 A2	29-03-2017
		EP 3363306 A1	22-08-2018
		EP 3363307 A1	22-08-2018
		JP 2017515485 A	15-06-2017
		JP 2018153190 A	04-10-2018
		JP 2018157822 A	11-10-2018
		KR 20170008726 A	24-01-2017
		RU 2018118774 A	05-11-2018
		RU 2018118776 A	05-11-2018
		US 2017042243 A1	16-02-2017
		WO 2015177304 A2	26-11-2015

WO 2013098397 A2	04-07-2013	AR 089626 A1	03-09-2014
		AU 2012360819 A1	21-08-2014
		BR 112014012335 A2	30-05-2017

EPO FORM P0459

For more details about this annex : see Official Journal of the European Patent Office, No. 12/82

55

ANNEX TO THE EUROPEAN SEARCH REPORT
ON EUROPEAN PATENT APPLICATION NO.

EP 19 02 0228

5 This annex lists the patent family members relating to the patent documents cited in the above-mentioned European search report.
The members are as contained in the European Patent Office EDP file on
The European Patent Office is in no way liable for these particulars which are merely given for the purpose of information.

02-10-2019

Patent document cited in search report	Publication date	Patent family member(s)	Publication date
		CA 2858288 A1	04-07-2013
		CN 103974638 A	06-08-2014
		CN 108143009 A	12-06-2018
		DK 2797448 T3	12-09-2016
		EP 2797448 A2	05-11-2014
		ES 2592812 T3	01-12-2016
		HK 1197979 A1	05-05-2017
		HU E030730 T2	29-05-2017
		JP 6062457 B2	18-01-2017
		JP 2015503916 A	05-02-2015
		KR 20140118980 A	08-10-2014
		KR 20170013401 A	06-02-2017
		KR 20190075166 A	28-06-2019
		LT 2797448 T	12-09-2016
		MY 168133 A	11-10-2018
		NZ 624115 A	29-05-2015
		PL 2797448 T3	31-01-2017
		PT 2797448 T	19-09-2016
		RU 2014131459 A	20-02-2016
		SG 11201403677X A	30-07-2014
		TW 201332465 A	16-08-2013
		US 2015230521 A1	20-08-2015
		US 2019059448 A1	28-02-2019
		WO 2013098397 A2	04-07-2013
		ZA 201402659 B	25-03-2015

EPO FORM P0459

For more details about this annex : see Official Journal of the European Patent Office, No. 12/82