



(12) **EUROPEAN PATENT APPLICATION**

(88) Date of publication A3:  
**21.10.2020 Bulletin 2020/43**

(43) Date of publication A2:  
**07.10.2020 Bulletin 2020/41**

(21) Application number: **20167603.8**

(22) Date of filing: **01.04.2020**

(51) Int Cl.:  
**E02F 3/20** <sup>(2006.01)</sup> **E01C 23/088** <sup>(2006.01)</sup>  
**E01C 23/09** <sup>(2006.01)</sup> **E02D 29/14** <sup>(2006.01)</sup>  
**E02F 3/18** <sup>(2006.01)</sup> **E02F 3/24** <sup>(2006.01)</sup>  
**E02F 3/36** <sup>(2006.01)</sup> **E02F 3/96** <sup>(2006.01)</sup>  
**E02F 5/08** <sup>(2006.01)</sup>

(84) Designated Contracting States:  
**AL AT BE BG CH CY CZ DE DK EE ES FI FR GB GR HR HU IE IS IT LI LT LU LV MC MK MT NL NO PL PT RO RS SE SI SK SM TR**  
Designated Extension States:  
**BA ME**  
Designated Validation States:  
**KH MA MD TN**

(30) Priority: **02.04.2019 IT 201900004936**

(71) Applicant: **Simex S.r.l.**  
**40017 San Giovanni in Persiceto, Bologna (IT)**  
(72) Inventor: **RISI, Mirco**  
**I-40017 San Giovanni in Persiceto, BOLOGNA (IT)**  
(74) Representative: **Crippa, Paolo Ernesto**  
**Jacobacci & Partners S.p.A.**  
**Piazza della Vittoria 11**  
**25122 Brescia (IT)**

(54) **EXCAVATING ASSEMBLY AND OPERATING MACHINE COMPRISING THIS ASSEMBLY**

(57) The present invention relates to an excavating assembly (100) comprising

- at least one excavating apparatus (1) that can be used directly connected to an operating machine (106) for excavating trenches or removing layers of tarmac along curvilinear traveling paths and along linear traveling paths in an operating surface (Z);
- said excavating apparatus (1) comprising an excavating tool (8);
- said excavating tool (8) comprising an excavating tool axis of rotation (R) that is substantially parallel to the operating surface (Z);
- said excavating apparatus (1) comprising an excavating drive device or excavating drive motor (52) that actuate, and can be moved integrally with, the excavating tool (8);
- said assembly (100) also comprising a rotary support (101);
- said rotary support (101) comprising an excavator attachment saddle support (102) that can be connected to an operating machine (106), for example an excavator comprising a movable excavator arm (103);
- said rotary support (101) comprising a lower framework (104);
- said lower framework (104) being rotatably connected to said excavator attachment saddle (102) such that it rotates about a rotary support axis of rotation (V) that is substantially perpendicular to said operating surface (Z);
- said rotary support (101) comprising a driving motor (105) for rotating the support or support motor, which actuates, and can move integrally with, the excavator attachment saddle support (102) and initiates the rota-

tional movement of said lower framework (104);

- said excavating apparatus (1) being detachably connected to said lower framework (104) such that, by rotating said lower framework (104) with respect to said attachment saddle (102), said excavating tool (8) travels along a circular path.

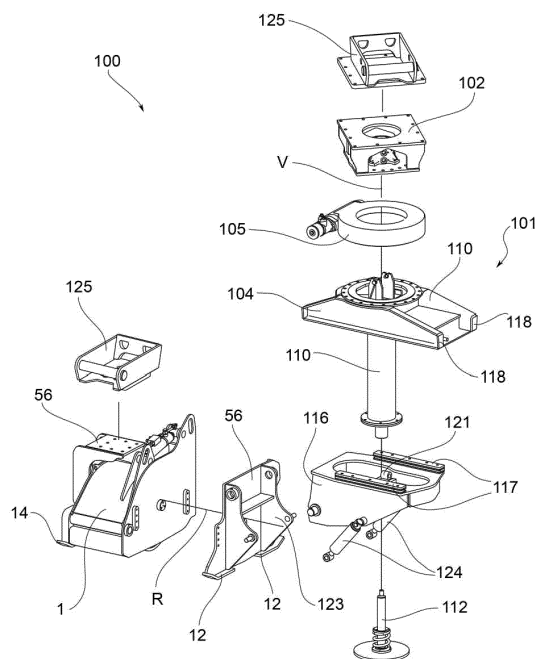

**FIG.14**



## EUROPEAN SEARCH REPORT

Application Number  
EP 20 16 7603

5

10

15

20

25

30

35

40

45

50

55

1

EPO FORM 1503 03.82 (P04C01)

DOCUMENTS CONSIDERED TO BE RELEVANT			
Category	Citation of document with indication, where appropriate, of relevant passages	Relevant to claim	CLASSIFICATION OF THE APPLICATION (IPC)
X	CN 104 594 170 A (BEIJING QSHT ENGINEERING TECHNOLOGY CO LTD) 6 May 2015 (2015-05-06) * abstract; figures *	1-3,7-10	INV. E02F3/20 E01C23/088 E01C23/09
Y	EP 1 048 787 A2 (MIETZ GUDRUN [DE]; RICHTER HENNING DR [DE]) 2 November 2000 (2000-11-02) * paragraphs [0009] - [0013]; claims 13,14 *	1,3,6-10	E02D29/14 E02F3/18 E02F3/24 E02F3/36 E02F3/96 E02F5/08
Y	DE 33 19 586 A1 (WACHENFELD TESCHNER FRITZ) 6 December 1984 (1984-12-06) * page 5, last paragraph - page 7, paragraph 2; figure 1 *	1,3,6-10	
A	WO 2017/046725 A1 (SIMEX ENG S R L [IT]) 23 March 2017 (2017-03-23) * the whole document *	1,11	
			TECHNICAL FIELDS SEARCHED (IPC)
			E02F E01C E02D
The present search report has been drawn up for all claims			
Place of search <b>Munich</b>		Date of completion of the search <b>10 September 2020</b>	Examiner <b>Kühn, Thomas</b>
<p>CATEGORY OF CITED DOCUMENTS</p> <p>X : particularly relevant if taken alone Y : particularly relevant if combined with another document of the same category A : technological background O : non-written disclosure P : intermediate document</p> <p>T : theory or principle underlying the invention E : earlier patent document, but published on, or after the filing date D : document cited in the application L : document cited for other reasons &amp; : member of the same patent family, corresponding document</p>			

**ANNEX TO THE EUROPEAN SEARCH REPORT  
ON EUROPEAN PATENT APPLICATION NO.**

EP 20 16 7603

5 This annex lists the patent family members relating to the patent documents cited in the above-mentioned European search report.  
The members are as contained in the European Patent Office EDP file on  
The European Patent Office is in no way liable for these particulars which are merely given for the purpose of information.

10-09-2020

Patent document cited in search report	Publication date	Patent family member(s)	Publication date
CN 104594170 A	06-05-2015	NONE	
EP 1048787 A2	02-11-2000	DE 19919025 A1 EP 1048787 A2	02-11-2000 02-11-2000
DE 3319586 A1	06-12-1984	NONE	
WO 2017046725 A1	23-03-2017	EP 3350373 A1 US 2018258611 A1 WO 2017046725 A1	25-07-2018 13-09-2018 23-03-2017