



(11)

EP 3 778 647 A1

(12)

EUROPEAN PATENT APPLICATION

(43) Date of publication:
17.02.2021 Bulletin 2021/07

(51) Int Cl.:
C07K 16/32 ^(2006.01) **C07K 16/28** ^(2006.01)
A61K 39/395 ^(2006.01) **A61K 31/00** ^(2006.01)
A61P 35/00 ^(2006.01)

(21) Application number: **20196712.2**

(22) Date of filing: **02.11.2016**

(84) Designated Contracting States:
**AL AT BE BG CH CY CZ DE DK EE ES FI FR GB
GR HR HU IE IS IT LI LT LU LV MC MK MT NL NO
PL PT RO RS SE SI SK SM TR**

(30) Priority: **07.12.2015 KR 20150173281**

(62) Document number(s) of the earlier application(s) in
accordance with Art. 76 EPC:
16873228.7 / 3 362 480

(71) Applicant: **Isu Abxis Co., Ltd.**
Seongnam-si, Gyeonggi-do 13488 (KR)

(72) Inventors:
• **BAE, Dong Goo**
Yongin-si Gyeonggi-do 16944 (KR)

- **KIM, Mi Young**
Seoul 06547 (KR)
- **HUR, Young Mi**
Yongin-si Gyeonggi-do 16840 (KR)
- **HONG, Mi Rim**
Seoul 04358 (KR)

(74) Representative: **Engelhard, Markus**
Boehmert & Boehmert
Anwaltpartnerschaft mbB
Pettenkoferstrasse 22
80336 München (DE)

Remarks:

This application was filed on 17.09.2020 as a
divisional application to the application mentioned
under INID code 62.

(54) **ANTIBODY SPECIFICALLY BINDING TO ERBB3 AND USE THEREOF**

(57) An antibody that specifically binds to ErbB3 or an antigen-binding fragment thereof, and use thereof, are provided. The antibody that specifically binds to ErbB3 or an antigen-binding fragment thereof may be effectively used to prevent or treat a disease related to activation or overexpression of ErbB3 protein.

EP 3 778 647 A1

Description**Technical Field**

- 5 **[0001]** One or more example embodiments relate to an antibody specifically binding to a receptor tyrosine kinase ErbB3 protein or an antigen-binding fragment of the antibody, a method of preparing the same, and use thereof.

Background Art

- 10 **[0002]** The epidermal growth factor receptor (EGFR or ErbB) family of receptor tyrosine kinases includes ErbB1 (known also as epidermal growth factor receptor (EGFR)), ErbB2 (known also as human epidermal growth factor receptor 2 (HER2)), ErbB3 (known also as HER3), and ErbB4 (known also as HER4). The receptor tyrosine kinases of the ErbB family may form a homodimer or heterodimer by combination with a ligand and may activate the signal transduction pathway of mitogen-activated protein kinase (MAPK), or the signal transduction pathway of phosphoinositide 3-kinase (PI3K)/ protein kinase B (PKB or Akt). The ErbB family of proteins is reported to be related to the occurrence, progress, or prognosis of cancer.
- 15 **[0003]** Erbitux® (Cetuximab) or Tarceva® (Erlotinib) as ErbB1 inhibitors and Herceptin® (Trastuzumab) or Tyverb® (Lapatinib) as ErbB2 inhibitors, are commercially available anti-cancer drugs. However, a large number of patients are unresponsive to these anti-cancer drugs, and these anti-cancer drugs are accompanied with development of resistance.
- 20 **[0004]** Therefore, there is a need for the development of new anti-cancer drugs that may cope with the genetic diversity of cancer and overcome resistance to anti-cancer drugs.

Disclosure of Invention

25

Technical Problem

- [0005]** One or more example embodiments include an antibody specifically binding to ErbB3, or an antigen-binding fragment thereof.
- 30 **[0006]** One or more example embodiments include a pharmaceutical composition for prevention or treatment of a disease related to the activation or overexpression of ErbB3 protein.
- [0007]** One or more example embodiments include a method of prevention or treatment of a disease related to the activation or overexpression of ErbB3 protein in an individual.

Solution to Problem

- [0008]** This application claims the benefit of Korean Patent Application No. 10-2015-0173281, filed on December 7, 2015, in the Korean Intellectual Property Office.
- 40 **[0009]** Reference will now be made in detail to example embodiments, which are illustrated in the accompanying drawings, wherein like reference numerals refer to like elements throughout. In this regard, the present example embodiments may have different forms and should not be construed as being limited to the descriptions set forth herein. Accordingly, the example embodiments are merely described below, by referring to the figures, to explain aspects of the present description. As used herein, the term "and/or" includes any and all combinations of one or more of the associated listed items. Expressions such as "at least one of," when preceding a list of elements, modify the entire list of elements and do not modify the individual elements of the list.
- 45 **[0010]** According to an aspect of the present disclosure, an antibody specifically binding to ErbB3 or an antigen-binding fragment of the antibody includes:

- 50 a heavy chain variable region including at least one amino acid sequence selected from the group consisting of SEQ ID NOs: 61 to 85, and 102;
a light chain variable region including at least one amino acid sequence selected from the group consisting of SEQ ID NOs: 86 to 101, and 103; or
the heavy chain variable region and the light chain variable region.

- 55 **[0011]** There are five types of heavy chains denoted by γ , δ , α , μ , and ϵ . The type of heavy chain defines the class of antibody. The heavy chain types α and γ each chain consists of approximately 450 amino acids, whereas μ and ϵ each chain consists of approximately 550 amino acids. Each heavy chain has two regions, i.e., the variable region and the constant region.

[0012] There are two types of light chains denoted by λ and κ . Each light chain consists of approximately 211 to 217 amino acids. Each human antibody contains only one type of light chain. Each light chain contains two successive domains including one constant region and one variable region.

[0013] The variable region refers to a region of the antibody which binds to an antigen.

[0014] The heavy chain variable region may include: a complementarity-determining region-H1 (CDR-H1) including an amino acid sequence selected from the group consisting of SEQ ID NOs: 61 to 68; a CDR-H2 including an amino acid sequence selected from SEQ ID NOs: 69 to 77, and 102; and a CDR-H3 including an amino acid sequence selected from SEQ ID NOs: 78 to 85. For example, the heavy chain variable region may include an amino acid sequence selected from the group consisting of SEQ ID NOs: 1 to 30. The term "complementarity-determining region (CDR)" refers to a site of the variable region of an antibody that imparts binding specificity of the antibody or antigen-binding fragment thereof to an antigen.

[0015] The light chain variable region may include: a CDR-L1 including an amino acid sequence selected from the group consisting of SEQ ID NOs: 86, 87, and 103; a CDR-L2 including an amino acid sequence selected from the group consisting of SEQ ID NOs: 88 to 93; and a CDR-L3 including an amino acid sequence selected from the group consisting of SEQ ID NOs: 94 to 101. For example, the light chain variable region may include an amino acid sequence selected from the group consisting of SEQ ID NOs: 31 to 60.

[0016] The antibody or the antigen-binding fragment thereof may include a heavy chain variable region selected from the group consisting of heavy chain variable regions CDR-H1, CDR-H2, and CDR-H3, which represent amino acid sequences listed in Table 5.

[Table 5]

No.	CDR-H1	CDR-H2	CDR-H3
1	DYDMS (SEQ ID NO: 61)	SIYPDSGSTYYADSVQ G (SEQ ID NO: 69)	DLHMGPEGPFDDY (SEQ ID NO: 78)
2	DYDMS (SEQ ID NO: 61)	TIDLDSGSIYYADSVQG (SEQ ID NO: 70)	DLHMGPEGPFDDY (SEQ ID NO: 78)
3	DYDMS (SEQ ID NO: 61)	SIYPDSGSTDYADSVQ G (SEQ ID NO: 71)	DLHMGPEGPFDDY (SEQ ID NO: 78)
4	DYDMS (SEQ ID NO: 61)	SIEPDFGSSYYADSVR G (SEQ ID NO: 72)	DLHMGPEGPFDDY (SEQ ID NO: 78)
5	DYDMS (SEQ ID NO: 61)	IIEPDGSIYYADSVQG (SEQ ID NO: 73)	DLHMGPEGPFDDY (SEQ ID NO: 78)
6	DYDMS (SEQ ID NO: 61)	SIYPDSGSTDYADSVQ G (SEQ ID NO: 71)	DRHMGPEGPFDDY (SEQ ID NO: 79)
7	DYDMS (SEQ ID NO: 61)	SIYPDSGSTYYADSVQ G (SEQ ID NO: 69)	DRHMGPEGPFDDY (SEQ ID NO: 79)
8	DYDMS (SEQ ID NO: 61)	SIYPDSGSTYYADSVQ G (SEQ ID NO: 69)	DRHMGPEGPFDDY (SEQ ID NO: 79)
9	DYDMS (SEQ ID NO: 61)	SIYPDSGSTYYADSVQ G (SEQ ID NO: 69)	DRHMGPEGPFDDY (SEQ ID NO: 79)
10	DYDMS (SEQ ID NO: 61)	TIDLDSGSIYYADSVQG (SEQ ID NO: 70)	DLHMGPEGPFDDY (SEQ ID NO: 78)
11	DYDMS (SEQ ID NO: 61)	TIDLDSGSIYYADSVQG (SEQ ID NO: 70)	DLHMGPEGPFDDY (SEQ ID NO: 78)
12	DYDMS (SEQ ID NO: 61)	SIEPDGSDYADSVQ G (SEQ ID NO: 74)	DRHMGPEGPFDDY (SEQ ID NO: 79)

EP 3 778 647 A1

(continued)

No.	CDR-H1	CDR-H2	CDR-H3
13	DYDMS (SEQ ID NO: 61)	TIEPDSGSTYYADSVQ S (SEQ ID NO: 75)	DLHMGPEGPFDY (SEQ ID NO: 78)
14	DYDMS (SEQ ID NO: 61)	SIYPDSGSTYYADSVQ G (SEQ ID NO: 69)	DLHMGPEGPFDY (SEQ ID NO: 78)
15	DYDMS (SEQ ID NO: 61)	SIYPDSGSTDYADSVQ G (SEQ ID NO: 71)	DLHMGPEGPFDY (SEQ ID NO: 80)
16	DYDMS (SEQ ID NO: 61)	TIEPDYGSTLYADSVQ G (SEQ ID NO: 102)	DLHMGPEGPFDY (SEQ ID NO: 78)
17	DYDMS (SEQ ID NO: 61)	GISYDGGNTYYADSVK G (SEQ ID NO: 76)	DPSWCLQDLCYYADG MDV (SEQ ID NO: 81)
18	WYDMT (SEQ ID NO: 62)	GISYDGGNTYYADSVK G (SEQ ID NO: 76)	DPSWCLQDLCYYADG MDV (SEQ ID NO: 81)
19	WYDLA (SEQ ID NO: 63)	GISYDGGNTYYADSVK G (SEQ ID NO: 76)	DPSWCLQDLCYYADG MDV (SEQ ID NO: 81)
20	WYDMS (SEQ ID NO: 64)	GISYDGGNTYYADSVK G (SEQ ID NO: 76)	DPSWCLQDLCYYADG MDV (SEQ ID NO: 81)
21	WYDIA (SEQ ID NO: 65)	GISYDGGNTYYADSVK G (SEQ ID NO: 76)	DPSWCLQDLCYYADG MDV (SEQ ID NO: 81)
22	WYDLS (SEQ ID NO: 66)	GISYDGGNTYYADSVK G (SEQ ID NO: 76)	DPSWCLQDLCYYADG MDV (SEQ ID NO: 81)
23	DYDMS (SEQ ID NO: 61)	AIYYDSGSIYYADSAKG (SEQ ID NO: 77)	DRLFVSDSTFDY (SEQ ID NO: 82)
24	DYDMS (SEQ ID NO: 61)	AIYYDSGSIYYADSAKG (SEQ ID NO: 77)	DRLFMSDSTFDY (SEQ ID NO: 83)
25	DYDMS (SEQ ID NO: 61)	AIYYDSGSIYYADSAKG (SEQ ID NO: 77)	DRLFASDSTFDY (SEQ ID NO: 84)
26	HYDMS (SEQ ID NO: 67)	AIYYDSGSIYYADSAKG (SEQ ID NO: 77)	DRLFASDSTFDY (SEQ ID NO: 84)
27	YYDMS (SEQ ID NO: 68)	AIYYDSGSIYYADSAKG (SEQ ID NO: 77)	DRLFASDSTFDY (SEQ ID NO: 84)
28	DYDMS (SEQ ID NO: 61)	AIYYDSGSIYYADSAKG (SEQ ID NO: 77)	DRLFESDSTFDY (SEQ ID NO: 85)
29	HYDMS (SEQ ID NO: 67)	AIYYDSGSIYYADSAKG (SEQ ID NO: 77)	DRLFESDSTFDY (SEQ ID NO: 85)
30	YYDMS (SEQ ID NO: 68)	AIYYDSGSIYYADSAKG (SEQ ID NO: 77)	DRLFESDSTFDY (SEQ ID NO: 85)

[0017] For example, the antibody or the antigen-binding fragment thereof may include a heavy chain variable region that includes a CDR-H1 including an amino acid sequence of SEQ ID NO: 61, a CDR-H2 including an amino acid sequence of SEQ ID NO: 69, and a CDR-H3 including an amino acid sequence of SEQ ID NO: 78.

[0018] The antibody or the antigen-binding fragment thereof may include a light chain variable region selected from the group consisting of light chain variable regions CDR-L1, CDR-L2, and CDR-L3, which include amino acid sequences

listed in Table 6.

[Table 6]

No.	CDR-L1	CDR-L2	CDR-L3
31	SGSSSN IGSNSVS (SEQ ID NO: 86)	SDNHRPS (SEQ ID NO: 88)	AAWDSSLSGYV (SEQ ID NO: 94)
32	SGSSSN IGSNSVS (SEQ ID NO: 86)	SDNHRPS (SEQ ID NO: 88)	QGWDTSLSGHV (SEQ ID NO: 95)
33	SGSSSN IGSNSVS (SEQ ID NO: 86)	SDNHRPS (SEQ ID NO: 88)	AAWDSSLSGYV (SEQ ID NO: 94)
34	SGSSSN IGSNSVS (SEQ ID NO: 86)	SDNHRPS (SEQ ID NO: 88)	AAWDSSLSGYV (SEQ ID NO: 94)
35	SGSSSN IGSNSVS (SEQ ID NO: 86)	SDNHRPS (SEQ ID NO: 88)	AAWDSSLSGYV (SEQ ID NO: 94)
36	SGSSSN IGSNSGS (SEQ ID NO: 87)	ADNWRPS (SEQ ID NO: 89)	AAWDSSLSGYV (SEQ ID NO: 94)
37	SGSSSN IGSNSGS (SEQ ID NO: 87)	ADNHRPS (SEQ ID NO: 90)	AAWDSSLSGYV (SEQ ID NO: 94)
38	SGSSSN IGSNSVS (SEQ ID NO: 86)	SDNHRPS (SEQ ID NO: 88)	AAWDSSLSGYV (SEQ ID NO: 94)
39	SGSSSN IGSNSGS (SEQ ID NO: 87)	ADNWRPS (SEQ ID NO: 89)	AAWDSSLSGYV (SEQ ID NO: 94)
40	SGSSSN IGSNSVS (SEQ ID NO: 86)	SDNHRPS (SEQ ID NO: 88)	VGWDSSLYGHV (SEQ ID NO: 96)
41	SGSSSN IGSNSVS (SEQ ID NO: 86)	SDNHRPS (SEQ ID NO: 88)	HAWDSSLWGDV (SEQ ID NO: 97)
42	SGSSSN IGSNSGS (SEQ ID NO: 87)	ADNWRPS (SEQ ID NO: 89)	AAWDSSLSGYV (SEQ ID NO: 94)
43	SGSSSN IGSNSVS (SEQ ID NO: 86)	SDNHRPS (SEQ ID NO: 88)	AAWDSSLSGYV (SEQ ID NO: 94)
44	SGSSSN IGSNSVS (SEQ ID NO: 86)	SDNHRPS (SEQ ID NO: 88)	HAWDSSLYVDV (SEQ ID NO: 98)
45	SGSSSN IGSNSVS (SEQ ID NO: 86)	ADNFRPS (SEQ ID NO: 91)	AAWDSSLSGYV (SEQ ID NO: 94)
46	SGSSSN IGSNSVS (SEQ ID NO: 86)	SDNHRPS (SEQ ID NO: 88)	HAWDSSLSGDF (SEQ ID NO: 99)
47	SGSSSN IGSNSVS (SEQ ID NO: 86)	ADSNRPS (SEQ ID NO: 92)	GSWDYSLSGYV (SEQ ID NO: 100)
48	SGSSSN IGSNSVS (SEQ ID NO: 86)	ADSNRPS (SEQ ID NO: 92)	GSWDYSLSGYV (SEQ ID NO: 100)
49	SGSSSN IGSNSVS (SEQ ID NO: 86)	ADSNRPS (SEQ ID NO: 92)	GSWDYSLSGYV (SEQ ID NO: 100)
50	SGSSSN IGSNSVS (SEQ ID NO: 86)	ADSNRPS (SEQ ID NO: 92)	GSWDYSLSGYV (SEQ ID NO: 100)
51	SGSSSN IGSNSVS (SEQ ID NO: 86)	ADSNRPS (SEQ ID NO: 92)	GSWDYSLSGYV (SEQ ID NO: 100)
52	SGSSSN IGSNSVS (SEQ ID NO: 86)	ADSNRPS (SEQ ID NO: 92)	GSWDYSLSGYV (SEQ ID NO: 100)
53	SGSPSNIGNNSVT (SEQ ID NO: 103)	YDSHRPS (SEQ ID NO: 93)	GSWDASLNGYV (SEQ ID NO: 101)
54	SGSPSNIGNNSVT (SEQ ID NO: 103)	YDSHRPS (SEQ ID NO: 93)	GSWDASLNGYV (SEQ ID NO: 101)
55	SGSPSNIGNNSVT (SEQ ID NO: 103)	YDSHRPS (SEQ ID NO: 93)	GSWDASLNGYV (SEQ ID NO: 101)
56	SGSPSNIGNNSVT (SEQ ID NO: 103)	YDSHRPS (SEQ ID NO: 93)	GSWDASLNGYV (SEQ ID NO: 101)
57	SGSPSNIGNNSVT (SEQ ID NO: 103)	YDSHRPS (SEQ ID NO: 93)	GSWDASLNGYV (SEQ ID NO: 101)
58	SGSPSNIGNNSVT (SEQ ID NO: 103)	YDSHRPS (SEQ ID NO: 93)	GSWDASLNGYV (SEQ ID NO: 101)
59	SGSPSNIGNNSVT (SEQ ID NO: 103)	YDSHRPS (SEQ ID NO: 93)	GSWDASLNGYV (SEQ ID NO: 101)
60	SGSPSNIGNNSVT (SEQ ID NO: 103)	YDSHRPS (SEQ ID NO: 93)	GSWDASLNGYV (SEQ ID NO: 101)

[0019] For example, the antibody or the antigen-binding fragment thereof may include a light chain variable region that includes a CDR-L1 including an amino acid sequence of SEQ ID NO: 86, a CDR-L2 including an amino acid sequence of SEQ ID NO: 88, and a CDR-L3 including an amino acid sequence of SEQ ID NO: 94.

[0020] The ErbB3 may be an ErbB3 polypeptide or a fragment thereof. The ErbB3 polypeptide may be a human amino acid sequence with GenBank Accession No. NP_001005915, or a mouse amino acid sequence with GenBank Accession No. NP_034283. The fragment of the ErbB3 polypeptide may be a polypeptide including a partial amino acid sequence of the ErbB3 polypeptide. The ErbB3 is a receptor tyrosine kinase of the epidermal growth factor receptor (EGFR or ErbB) family, and is known also as HER3.

[0021] The antibody or the antigen-binding fragment thereof that specifically binds to ErbB3 may have affinity to an ErbB3 polypeptide or a fragment thereof.

[0022] The antibody or the antigen-binding fragment thereof may inhibit binding of ErbB3 protein with a material that specifically binds to ErbB3 protein, dimerization of ErbB1 protein and ErbB3 protein, dimerization of ErbB2 protein and ErbB3 protein, phosphorylation of ErbB3 or Akt, or a combination thereof. The material specifically binding to ErbB3 protein may be heregulin (HRG).

[0023] The term "antibody" is interchangeably used with "immunoglobulin (Ig)." The whole antibody has a structure including two full-length light chains and two full-length heavy chains, which are connected by disulfide (SS) bonds. The antibody may be, for example, IgA, IgD, IgE, IgG, or IgM. The antibody may be a monoclonal antibody or a polyclonal antibody. The antibody may be an animal-derived antibody, a mouse-human chimeric antibody, a humanized antibody, or a human antibody.

[0024] The term "antigen-binding fragment" refers to a fragment of the whole immunoglobulin structure, which may be a part of a polypeptide including an antigen-binding site. For example, the antigen-binding fragment may be scFv, (scFv)₂, Fv, Fab, Fab', Fv F(ab')₂, or a combination thereof.

[0025] The antibody or the antigen-binding fragment thereof may be modified. For example, the antibody or the antigen-binding fragment thereof may be modified by conjugation or binding, glycosylation, tag attachment, or a combination thereof. The antibody may be conjugated with other drugs such as anti-cancer drug. For example, the antibody or the antigen-binding fragment thereof may be conjugated with horseradish peroxidase (HRP), alkaline phosphatase, hapten, biotin, streptavidin, a fluorescent material, a radioactive material, quantum dots, polyethylene glycol (PEG), a histidine tag, or a combination thereof. The fluorescent material may be Alexa Fluor®532, Alexa Fluor®546, Alexa Fluor®568, Alexa Fluor®680, Alexa Fluor®750, Alexa Fluor®790, or Alexa Fluor™ 350.

[0026] According to another aspect of the present disclosure, a pharmaceutical composition for prevention or treatment of a disease related to activation or overexpression of ErbB3 protein includes the antibody or the antigen-binding fragment thereof according to any of the above-described example embodiments.

[0027] The antibody, antigen-binding fragment, and ErbB3 protein are the same as described above.

[0028] The disease related to the activation or overexpression of ErbB3 protein may be cancer. The cancer may be a solid cancer or a non-solid cancer. Solid cancers refer to the incidence of cancerous tumors in solid organs such as the liver, lung, breast, or skin, whereas non-solid cancers refer to cancers affecting the blood, and so are called blood cancer. For example, the cancer may be selected from the group consisting of breast cancer, skin cancer, head and neck cancer, pancreatic cancer, lung cancer, colon cancer, colorectal cancer, gastric cancer, ovarian cancer, prostate cancer, bladder cancer, uterine cancer, liver cancer, kidney cancer, clear cell sarcoma, melanoma, cerebrospinal tumors, brain cancer, thymoma, mesothelioma, esophageal cancer, biliary tract cancer, testicular cancer, germinal cancer, thyroid cancer, parathyroid cancer, cervical cancer, endometrial cancer, lymphoma, myelodysplastic syndromes (MDS), myelofibrosis, acute leukemia, chronic leukemia, multiple myeloma, Hodgkin's disease, endocrine cancer, and sarcoma.

[0029] The term "prevention" refers to any act that suppresses or delays the onset of a disease related to the activation or overexpression of ErbB3 protein by administration of the pharmaceutical composition. The term "treatment" refers to any act that alleviates symptoms of a disease related to the activation or overexpression of ErbB3 protein by administration of the pharmaceutical composition.

[0030] The pharmaceutical composition may include a pharmaceutically acceptable carrier. The carrier may be construed as meaning an excipient, a diluent, or an adjuvant. For example, the carrier may be selected from the group consisting of lactose, dextrose, sucrose, sorbitol, mannitol, xylitol, erythritol, maltitol, starch, acacia rubber, alginate, gelatin, calcium phosphate, calcium silicate, cellulose, methyl cellulose, polyvinylpyrrolidone, water, physiological saline, a buffer such as phosphate-buffered saline (PBS), methyl hydroxybenzoate, propyl hydroxybenzoate, talc, magnesium stearate, glycine, histidine, serine, polysorbate, and mineral oil. The pharmaceutical composition may include a filler, an anti-coagulant, a lubricant, a wetting agent, a flavoring agent, an emulsifier, a preservative, or a combination thereof.

[0031] The pharmaceutical composition may be formulated in any form using any common method in the art. For example, the pharmaceutical composition may be formulated in oral dosage form (for example, powders, tablets, capsules, syrups, pills, or granules), or parenteral dosage form (for example, injection). The pharmaceutical composition may be prepared in formulation for systemic delivery, or in a formulation for local delivery.

[0032] The pharmaceutical composition may further include an anti-cancer drug. The anti-cancer drug may be Cetuximab, Panitumumab, Erlotinib, Gefitinib, Trastuzumab, T-DM1, Pertuzumab, Lapatinib, Paclitaxel, Tamoxifen, Cisplatin, anti-CTLA-4 antibody, anti-PD-1 antibody, anti-PD-L1 antibody, 5-fluorouracil (5FU), Gemcitabine, or a combination thereof. The pharmaceutical composition may include a single composition or separate compositions. For example, the antibody or the antigen-binding fragment thereof of the pharmaceutical composition may be a composition in parenteral dosage form, and the anti-cancer drug may be a composition in oral dosage form.

[0033] The pharmaceutical composition may include an effective amount of the antibody or the antigen-binding fragment thereof, an anti-cancer drug, or a combination thereof. The term "effective amount" used herein refers to an amount sufficient to prevent or treat a disease related to activation or overexpression of ErbB3 protein when administered to an

individual who needs such prevention or treatment. The effective amount may be appropriately selected depending on a selected cell or individual by one of ordinary skill in the art. For example, the effective amount may be determined depending on disease severity, a patient's age, body weight, health conditions, gender, a patient's drug sensitivity, administration duration, administration route, excretion rate, treatment duration, and other factors, including use of a drug in combination with or at the same time as the pharmaceutical composition, and other factors known in the medical field. The effective amount may be about 0.5 μ g to about 2 g, about 1 μ g to about 1 g, about 10 μ g to about 500 mg, about 100 μ g to about 100 mg, or about 1 mg to about 50 mg of the pharmaceutical composition.

[0034] A dose of the pharmaceutical composition may be, for example, about 0.001 mg/kg to about 100 mg/kg, about 0.01 mg/kg to about 10 mg/kg, or about 0.1 mg/kg to about 1 mg/kg when administered to an adult. The number of administrations may be, for example, once or multiple times a day, once a week, once in two weeks, once in three weeks, once in four weeks, or once a year.

[0035] According to another aspect of the present disclosure, a method of prevention or treatment of a disease related to activation or overexpression of ErbB3 protein in an individual includes administering the antibody or an antigen-binding fragment thereof according to any of the above-described example embodiments to the individual.

[0036] The antibody, antigen-binding fragment, ErbB3 protein, disease related to the activation or overexpression of ErbB3 protein, prevention, or treatment may be the same as described above.

[0037] The individual may be a mammal, for example, a human, cow, horse, pig, dog, sheep, goat, or cat. The individual may be an individual who suffers from a disease related to the activation or overexpression of ErbB3 protein or who is susceptible to the disease, which may be cancer.

[0038] The method may further include administering an anti-cancer drug to the individual. The anti-cancer drug may be administered at the same time with, separately from, or sequentially with the antibody or an antigen-binding fragment thereof according to any of the above-described example embodiments.

[0039] For example, the antibody or the antigen-binding fragment thereof, an anti-cancer drug, or a combination thereof may be directly administered to the individual by any method, for example, by oral, intravenous, intramuscular, transdermal, mucosal, intranasal, intratracheal, or subcutaneous administration. The antibody or the antigen-binding fragment thereof, an anti-cancer drug, or a combination thereof may be administered systemically or locally. The antibody or the antigen-binding fragment thereof, an anti-cancer drug, or a combination thereof may be administered alone or together with a pharmaceutically active compound.

[0040] A dose of the antibody or the antigen-binding fragment thereof, an anti-cancer drug, or a combination thereof may vary depending on a patient's condition, body weight, disease severity, drug formulation, administration route, and administration duration, and may be appropriately selected by one of ordinary skill in the art. For example, a dose of the antibody or the antigen-binding fragment thereof, an anti-cancer drug, or a combination thereof may be about 0.001 mg/kg to about 100 mg/kg, about 0.01 mg/kg to about 10 mg/kg, or about 0.1 mg/kg to about 1 mg/kg when administered to an adult. The number of administrations may be, for example, once or multiple times a day, once a week, once in two weeks, once in three weeks, once in four weeks, or once a year.

[0041] According to another aspect of the present disclosure, a method of prevention or treatment of cancer drug resistance in an individual includes administering the antibody or the antigen-binding fragment of any one of claims 1 to 10 to the individual.

Brief Description of Drawings

[0042] These and/or other aspects will become apparent and more readily appreciated from the following description of the example embodiments, taken in conjunction with the accompanying drawings in which:

FIGS. 1a and 1b illustrate amino acid sequences and complementarity-determining regions (CDRs) in variable regions of heavy chains (FIG. 1a) and light chains (FIG. 1b) of lead antibodies and modified antibodies thereof; FIG. 2 is a graph showing the binding affinity (%) of ErbB3 protein and HRG in the presence of anti-ErbB3 antibodies; FIG. 3 is a graph showing the binding affinity (%) of ErbB2 protein and ErbB3 protein in the presence of anti-ErbB3 antibodies;

FIGS. 4a and 4b are graphs showing phosphorylation ratios (%) of ErbB3 and Akt, respectively, in the presence of anti-ErbB3 antibodies;

FIG. 5 is a graph of relative proliferation (%) of BxPC3 pancreatic cancer cells in the presence of anti-ErbB3 antibodies; FIG. 6 is a graph of tumor volume (mm^3) in a BT474 breast cancer xenograft model after administration of anti-ErbB3 antibodies;

FIG. 7 is a graph of tumor volume (mm^3) in a MDA-MB-468 breast cancer xenograft model after administration of anti-ErbB3 antibodies;

FIG. 8 is a graph of tumor volume (mm^3) in an A431 skin cancer xenograft model after administration of anti-ErbB3 antibodies;

FIG. 9 is a graph of tumor volume (mm³) in a FaDu head and neck cancer xenograft model after administration of anti-ErbB3 antibodies or combined administration of anti-ErbB3 antibodies and Cetuximab;

FIG. 10 is a graph of the activity of caspase 3/7 (in relative luminance units (RLU)) in breast cancer cells after combined administration of paclitaxel, HRG, and anti-ErbB3 antibody;

FIG. 11 is a graph of cancer cell proliferation rate (%) in colorectal cancer cells after combined administration of Cetuximab, HRG, and anti-ErbB3 antibody; and

FIG. 12 is a graph of tumor volume in an Cetuximab-resistant xenograft model after combined administration of Cetuximab and anti-ErbB3 antibody.

Mode for the Invention

[0043] Hereinafter, one or more embodiments of the present disclosure will now be described in detail with reference to the following examples. However, these examples are only for illustrative purposes and are not intended to limit the scope of the one or more embodiments of the present disclosure.

Example 1. Preparation of anti-ErbB3 antibody

1. Screening of lead antibody

[0044] To obtain human anti-ErbB3 antibodies, the human synthetic scFv-phage display library (provided by H.B. SHIM of Ewha Womans University, Korea) was screened against ErbB3 protein (R&D systems) to obtain phage displaying scFv fragments that bind to ErbB3.

[0045] Nucleic acid sequences encoding the scFV fragments of the obtained phage were analyzed, and amino acid sequences of the VH and VL domains of the scFv fragments that bind to ErbB3 were identified by amino acid sequence analysis. After the sequences of the scFv fragments that bind to ErbB3 were obtained, the VH and VL domains were reconstructed using a Selexis 085 vector (Selexis) encoding IgG1, to thereby assemble the whole antibody gene. The reconstructed expression vectors encoding IgG1 were transformed and expressed at a small scale in Chinese hamster ovary (CHO) cell lines. The expressed anti-ErbB3 antibodies were subjected to measurement of binding affinity to ErbB3 and cellular-based analysis, to thereby screen anti-ErbB3 lead antibodies 442P, 472P, and 451P that inhibit heregulin (HRG)-dependent ErbB3 signal transduction.

2. Screening of modified antibodies from lead antibodies

[0046] Fab-phage display libraries were constructed by introducing mutations into six CDR sites of the screened anti-ErbB3 lead antibodies 442P, 472P, and 451P of Example 1.1 by random mutagenesis. The Fab-phage display libraries were amplified by polymerase chain reaction (PCR) with primers (by Integrated DNA Technologies, Inc.), which were made to order, and Phusion polymerase (New England Biolabs).

[0047] The constructed Fab-phage display libraries were screened against the recombinant human ErbB3 protein (R&D systems) to screen for antibodies with improved binding affinity to the recombinant human ErbB3, as compared with the lead antibodies. The screened antibodies were reconstructed to IgG as described in Example 1.1 and transformed and expressed at a small scale in CHO cell lines.

[0048] The binding affinity of the anti-ErbB3 antibodies was measured using an Octet® QK384 system (Pall Life Sciences). The antibodies with improved binding affinity compared to the lead antibodies were screened based on the results and subjected to cellular-based analysis to verify efficacy. Amino acid sequences of the variable regions of the anti-ErbB3 lead antibodies and the modified antibodies were analyzed, and complementarity-determining regions (CDRs) were determined according to the Kabat definition. The amino acid sequences (SEQ ID NOs: 1 to 60) in the various regions of heavy chains and light chains of the screened antibodies are presented in FIGS. 1a and 1b, and the amino acid sequences in the CDRs of the heavy chains and light chains are shown in Table 1 and 2, respectively.

[Table 1]

Antibody	CDR-H1	CDR-H2	CDR-H3
442P	DYDMS (SEQ ID NO: 61)	SIYPDSGSTYYADSVQG (SEQ ID NO: 69)	DLHMGPEGPFDDY (SEQ ID NO: 78)
442S1	DYDMS (SEQ ID NO: 61)	TIDLDSGSIYYADSVQG (SEQ ID NO: 70)	DLHMGPEGPFDDY (SEQ ID NO: 78)

EP 3 778 647 A1

(continued)

	Antibod y	CDR-H1	CDR-H2	CDR-H3
5	442S2	DYDMS (SEQ ID NO: 61)	SIYPDSGSTDYADSVQG (SEQ ID NO: 71)	DLHMGPEGPFDY (SEQ ID NO: 78)
	442S4	DYDMS (SEQ ID NO: 61)	SIEPDFGSSYYADSVRG (SEQ ID NO: 72)	DLHMGPEGPFDY (SEQ ID NO: 78)
10	442S5	DYDMS (SEQ ID NO: 61)	IIEPDSGSIYYADSVQG (SEQ ID NO: 73)	DLHMGPEGPFDY (SEQ ID NO: 78)
	442S6	DYDMS (SEQ ID NO: 61)	SIYPDSGSTDYADSVQG (SEQ ID NO: 71)	DRHMGPEGPFDY (SEQ ID NO: 79)
15	442S9	DYDMS (SEQ ID NO: 61)	SIYPDSGSTYYADSVQG (SEQ ID NO: 69)	DRHMGPEGPFDY (SEQ ID NO: 79)
	442S10	DYDMS (SEQ ID NO: 61)	SIYPDSGSTYYADSVQG (SEQ ID NO: 69)	DRHMGPEGPFDY (SEQ ID NO: 79)
20	442M3	DYDMS (SEQ ID NO: 61)	SIYPDSGSTYYADSVQG (SEQ ID NO: 69)	DRHMGPEGPFDY (SEQ ID NO: 79)
	442M4	DYDMS (SEQ ID NO: 61)	TIDLDSGSIYYADSVQG (SEQ ID NO: 70)	DLHMGPEGPFDY (SEQ ID NO: 78)
25	442M5	DYDMS (SEQ ID NO: 61)	TIDLDSGSIYYADSVQG (SEQ ID NO: 70)	DLHMGPEGPFDY (SEQ ID NO: 78)
	442M6	DYDMS (SEQ ID NO: 61)	SIEPDSGSTDYADSVQG (SEQ ID NO: 74)	DRHMGPEGPFDY (SEQ ID NO: 79)
30	442M7	DYDMS (SEQ ID NO: 61)	TIEPDSGSTYYADSVQS (SEQ ID NO: 75)	DLHMGPEGPFDY (SEQ ID NO: 78)
	442M8	DYDMS (SEQ ID NO: 61)	SIYPDSGSTYYADSVQG (SEQ ID NO: 69)	DLHMGPEGPFDY (SEQ ID NO: 78)
35	442M10	DYDMS (SEQ ID NO: 61)	SIYPDSGSTDYADSVQG (SEQ ID NO: 71)	DLHMGPEGPFDY (SEQ ID NO: 80)
	442M11	DYDMS (SEQ ID NO: 61)	TIEPDYGSTLYADSVQG (SEQ ID NO: 102)	DLHMGPEGPFDY (SEQ ID NO: 78)
40	472P	DYDMS (SEQ ID NO: 61)	GISYDGGNTYYADSVKG (SEQ ID NO: 76)	DPSWCLQDLCYYADG MDV (SEQ ID NO: 81)
45	472S1	WYDMT (SEQ ID NO: 62)	GISYDGGNTYYADSVKG (SEQ ID NO: 76)	DPSWCLQDLCYYADG MDV (SEQ ID NO: 81)
	472S2	WYDLA (SEQ ID NO: 63)	GISYDGGNTYYADSVKG (SEQ ID NO: 76)	DPSWCLQDLCYYADG MDV (SEQ ID NO: 81)
50	472S3	WYDMS (SEQ ID NO: 64)	GISYDGGNTYYADSVKG (SEQ ID NO: 76)	DPSWCLQDLCYYADG MDV (SEQ ID NO: 81)
55	472S4	WYDIA (SEQ ID NO: 65)	GISYDGGNTYYADSVKG (SEQ ID NO: 76)	DPSWCLQDLCYYADG MDV (SEQ ID NO: 81)

EP 3 778 647 A1

(continued)

Antibod y	CDR-H1	CDR-H2	CDR-H3
472M1	WYDLS (SEQ ID NO: 66)	GISYDGGNTYYADSVKG (SEQ ID NO: 76)	DPSWCLQDLCYYADG MDV (SEQ ID NO: 81)
451P	DYDMS (SEQ ID NO: 61)	AIYYDSGSIYYADSAKG (SEQ ID NO: 77)	DRLFVSDSTFDY (SEQ ID NO: 82)
451M1	DYDMS (SEQ ID NO: 61)	AIYYDSGSIYYADSAKG (SEQ ID NO: 77)	DRLFMSDSTFDY (SEQ ID NO: 83)
451M2	DYDMS (SEQ ID NO: 61)	AIYYDSGSIYYADSAKG (SEQ ID NO: 77)	DRLFASDSTFDY (SEQ ID NO: 84)
451M3	HYDMS (SEQ ID NO: 67)	AIYYDSGSIYYADSAKG (SEQ ID NO: 77)	DRLFASDSTFDY (SEQ ID NO: 84)
451M4	YYDMS (SEQ ID NO: 68)	AIYYDSGSIYYADSAKG (SEQ ID NO: 77)	DRLFASDSTFDY (SEQ ID NO: 84)
451M5	DYDMS (SEQ ID NO: 61)	AIYYDSGSIYYADSAKG (SEQ ID NO: 77)	DRLFESDSTFDY (SEQ ID NO: 85)
451M6	HYDMS (SEQ ID NO: 67)	AIYYDSGSIYYADSAKG (SEQ ID NO: 77)	DRLFESDSTFDY (SEQ ID NO: 85)
451M7	YYDMS (SEQ ID NO: 68)	AIYYDSGSIYYADSAKG (SEQ ID NO: 77)	DRLFESDSTFDY (SEQ ID NO: 85)

[Table 2]

Antibod y	CDR-L1	CDR-L2	CDR-L3
442P	SGSSSN IGSNSVS (SEQ ID NO: 86)	SDNHRPS (SEQ ID NO: 88)	AAWDSSLSGYV (SEQ ID NO: 94)
442S1	SGSSSN IGSNSVS (SEQ ID NO: 86)	SDNHRPS (SEQ ID NO: 88)	QGWDTLSLGHV (SEQ ID NO: 95)
442S2	SGSSSN IGSNSVS (SEQ ID NO: 86)	SDNHRPS (SEQ ID NO: 88)	AAWDSSLSGYV (SEQ ID NO: 94)
442S4	SGSSSN IGSNSVS (SEQ ID NO: 86)	SDNHRPS (SEQ ID NO: 88)	AAWDSSLSGYV (SEQ ID NO: 94)
442S5	SGSSSN IGSNSVS (SEQ ID NO: 86)	SDNHRPS (SEQ ID NO: 88)	AAWDSSLSGYV (SEQ ID NO: 94)
442S6	SGSSSN IGSNSGS (SEQ ID NO: 87)	ADNWRPS (SEQ ID NO: 89)	AAWDSSLSGYV (SEQ ID NO: 94)
442S9	SGSSSN IGSNSGS (SEQ ID NO: 87)	ADNHRPS (SEQ ID NO: 90)	AAWDSSLSGYV (SEQ ID NO: 94)
442S10	SGSSSNIGSNSVS (SEQ ID NO: 86)	SDNHRPS (SEQ ID NO: 88)	AAWDSSLSGYV (SEQ ID NO: 94)
442M3	SGSSSN IGSNSGS (SEQ ID NO: 87)	ADNWRPS (SEQ ID NO: 89)	AAWDSSLSGYV (SEQ ID NO: 94)
442M4	SGSSSN IGSNSVS (SEQ ID NO: 86)	SDNHRPS (SEQ ID NO: 88)	VGWDSSLYGHV (SEQ ID NO: 96)

EP 3 778 647 A1

(continued)

	Antibody	CDR-L1	CDR-L2	CDR-L3
5	442M5	SGSSSN IGSNSVS (SEQ ID NO: 86)	SDNHRPS (SEQ ID NO: 88)	HAWDSSLWGDV (SEQ ID NO: 97)
	442M6	SGSSSN IGSNSGS (SEQ ID NO: 87)	ADNWRPS (SEQ ID NO: 89)	AAWDSSLSGYV (SEQ ID NO: 94)
10	442M7	SGSSSN IGSNSVS (SEQ ID NO: 86)	SDNHRPS (SEQ ID NO: 88)	AAWDSSLSGYV (SEQ ID NO: 94)
	442M8	SGSSSN IGSNSVS (SEQ ID NO: 86)	SDNHRPS (SEQ ID NO: 88)	HAWDSSLYVDV (SEQ ID NO: 98)
15	442M10	SGSSSN IGSNSVS (SEQ ID NO: 86)	ADNFRPS (SEQ ID NO: 91)	AAWDSSLSGYV (SEQ ID NO: 94)
	442M11	SGSSSN IGSNSVS (SEQ ID NO: 86)	SDNHRPS (SEQ ID NO: 88)	HAWDSSLSGDF (SEQ ID NO: 99)
20	472P	SGSSSN IGSNSVS (SEQ ID NO: 86)	ADSNRPS (SEQ ID NO: 92)	GSWDYSLSGYV (SEQ ID NO: 100)
	472S1	SGSSSN IGSNSVS (SEQ ID NO: 86)	ADSNRPS (SEQ ID NO: 92)	GSWDYSLSGYV (SEQ ID NO: 100)
25	472S2	SGSSSN IGSNSVS (SEQ ID NO: 86)	ADSNRPS (SEQ ID NO: 92)	GSWDYSLSGYV (SEQ ID NO: 100)
	472S3	SGSSSN IGSNSVS (SEQ ID NO: 86)	ADSNRPS (SEQ ID NO: 92)	GSWDYSLSGYV (SEQ ID NO: 100)
30	472S4	SGSSSN IGSNSVS (SEQ ID NO: 86)	ADSNRPS (SEQ ID NO: 92)	GSWDYSLSGYV (SEQ ID NO: 100)
	472M1	SGSSSN IGSNSVS (SEQ ID NO: 86)	ADSNRPS (SEQ ID NO: 92)	GSWDYSLSGYV (SEQ ID NO: 100)
35	451P	SGSPSNIGNNSVT (SEQ ID NO: 103)	YDSHRPS (SEQ ID NO: 93)	GSWDASLNGYV (SEQ ID NO: 101)
	451M1	SGSPSNIGNNSVT (SEQ ID NO: 103)	YDSHRPS (SEQ ID NO: 93)	GSWDASLNGYV (SEQ ID NO: 101)
40	451M2	SGSPSNIGNNSVT (SEQ ID NO: 103)	YDSHRPS (SEQ ID NO: 93)	GSWDASLNGYV (SEQ ID NO: 101)
	451M3	SGSPSNIGNNSVT (SEQ ID NO: 103)	YDSHRPS (SEQ ID NO: 93)	GSWDASLNGYV (SEQ ID NO: 101)
45	451M4	SGSPSNIGNNSVT (SEQ ID NO: 103)	YDSHRPS (SEQ ID NO: 93)	GSWDASLNGYV (SEQ ID NO: 101)
	451M5	SGSPSNIGNNSVT (SEQ ID NO: 103)	YDSHRPS (SEQ ID NO: 93)	GSWDASLNGYV (SEQ ID NO: 101)
50	451M6	SGSPSNIGNNSVT (SEQ ID NO: 103)	YDSHRPS (SEQ ID NO: 93)	GSWDASLNGYV (SEQ ID NO: 101)
	451M7	SGSPSNIGNNSVT (SEQ ID NO: 103)	YDSHRPS (SEQ ID NO: 93)	GSWDASLNGYV (SEQ ID NO: 101)

55

Example 2. *In-vitro* effect of anti-ErbB3 antibody**1. Binding affinity of anti-ErbB3 antibody to human ErbB3 protein**

[0049] Binding affinities of the screened antibodies (Example 1.2) to ErbB3 protein (antigen) were measured.

[0050] In particular, the binding affinities of the anti-ErbB3 antibodies to the recombinant human ErbB3 protein (R&D systems) and the antigen-antibody interactive dynamics were measured using an Octet® QK384 system (Pall Life Sciences). After activation of carboxyl groups in 20 mM of 1-ethyl-3-(3-dimethylaminopropyl)carbodiimide hydrochloride (EDC) and 40 mM of N-hydroxysulfosuccinimide (sulfo-NHS) solution on an AR2G sensor (ForteBio), 10 µg/mL of human ErbB3 protein solution diluted with 10 mM of sodium acetate (pH 4.0) (ForteBio) was added to immobilize human ErbB3 protein onto the AR2G sensor. The AR2G sensor to which the human ErbB3 protein was immobilized was treated with 1 M of ethanolamine (ForteBio) to inactivate the remaining unreacted carboxyl groups. 12.5 nM, 25 nM, and 50 nM antibody solutions were each added onto the AR2G sensor and then the binding phase of the reaction product was observed for about 900 seconds. Next, a 1x kinetics buffer (ForteBio) was added to the reaction product, and the dissociation phase of the reaction product was observed for about 1200 seconds, followed by determination of an association constant (ka), a dissociation constant (kd), and an equilibrium dissociation constant (KD) of each type of antibody with Octet® analysis software (Pall Life® Sciences).

[Table 3]

Antibody	KD (M)	ka(1/Ms)	kd(1/s)
442P	2.83E-10	1.25E+06	3.52E-04
442S1	<1.0E-12	5.22E+05	3.94E-07
442S2	7.11E-11	1.17E+06	8.28E-05
442S4	3.71E-11	1.48E+06	5.47E-05
442S5	1.75E-11	1.57E+06	2.74E-05
442S6	<1.0E-12	8.72E+05	<1.0E-07
442S9	7.16E-11	8.21 E+05	5.87E-05
442S10	1.14E-10	8.14E+05	9.29E-05
442M3	3.40E-12	7.71E+05	2.62E-06
442M4	<1.0E-12	5.73E+05	<1.0E-07
442M5	<1.0E-12	6.65E+05	<1.0E-07
442M6	2.01 E-11	9.69E+05	1.95E-05
442M7	2.91 E-11	1.56E+06	4.55E-05
442M8	2.56E-12	8.70E+05	2.23E-06
442M10	<1.0E-12	4.71 E+05	<1.0E-07
442M11	5.43E-12	1.49E+06	8.09E-06
472P	2.84E-10	1.79E+06	5.08E-04
472S1	<1.0E-12	6.49E+05	3.33E-07
472S2	<1.0E-12	1.07E+06	<1.0E-07
472S3	<1.0E-12	5.22E+05	1.43E-07
472S4	9.41E-12	1.15E+06	1.09E-05
472M1	1.25E-11	1.39E+06	1.74E-05
451P	5.35E-11	1.18E+06	6.33E-05
451M1	2.48E-11	1.24E+06	3.08E-05
451M2	1.26E-11	1.24E+06	1.56E-05
451M3	<1.0E-12	1.87E+06	2.30E-07

(continued)

Antibody	KD (M)	ka(1/Ms)	kd(1/s)
451M4	6.12E-12	2.01 E+06	1.23E-05
451M5	2.17E-11	1.52E+06	3.29E-05
451M6	3.47E-12	1.20E+06	4.17E-06
451M7	4.92E-12	1.35E+06	6.63E-06

[0051] Referring to Table 3, the selected antibodies were found to have an equilibrium dissociation constant (KD) of about 0.1 nM to about 0.1 pM, indicating high binding affinities to the recombinant human ErbB3 protein.

2. ErbB3 protein-HRG binding inhibitory ability of anti-ErbB3 antibody

[0052] Whether the selected antibodies of Example 1.2 inhibit binding of ErbB3 protein and HRG as a ligand thereof was investigated.

[0053] In particular, a binding affinity of HRG (R&D systems) to human ErbB3 protein (R&D systems) was measured using an Octet® QK384 system (Pall Life Sciences). After 10 µg/mL of HRG protein was immobilized onto an AR2G sensor according to the same method as used in Example 2.1, the remaining unreacted carboxyl groups were inactivated using a 1M ethanolamine (ForteBio). Next, a mixed solution of 5 µg/mL of human ErbB3 protein (R&D systems) and 10 nM or 100 nM of anti-ErbB3 antibodies was added onto the AR2G sensor with the HRG protein immobilized thereon, and then the binding phase was observed for about 900 seconds. A reaction product to which no anti-ErbB3 antibodies were added was used as a negative control group. The amount of the remaining human ErbB3 protein bound to the HRG protein immobilized to the AR2G sensor was measured. A binding affinity (%) of ErbB3 protein and HRG in the presence of the anti-ErbB3 antibodies with respect to the negative control group was calculated. The results are shown in FIG. 2, in which the Y-axis represents a binding affinity (%) relative to the negative control group, and the X-axis represents antibodies at different concentrations of 0 nM, 10 nM, and 100 nM.

[0054] Referring to FIG. 2, the selected antibodies were found to inhibit binding of human ErbB3 protein and HRG protein, depending on the concentrations of the antibodies, whereas the hlgG control group showed no effect on the binding of ErbB3 and HRG.

3. ErbB2-ErbB3 dimerization inhibition ability of anti-ErbB3 antibody

[0055] An investigation was carried out to assess the ability of the selected antibodies of Example 1. 2 to inhibit dimerization of ErbB2 protein and ErbB3 protein.

[0056] In particular, 100 µL of recombinant human ErbB2 protein (1 µg/mL) was applied to a multi-array 96-well plate (Thermo scientific) and incubated at 4°C for about 16 hours to coat the ErbB2 protein on the multi-array 96-well plate. 200 µL of 5% (w/v) BSA/PBS solution was applied to the coated plate and incubated at 37°C for about 1 hour. A mixture of 50 µL of the recombinant human ErbB3 protein (0.6 µg/mL) and 50 µL of the selected anti-ErbB3 antibodies (0.2 µg/mL) was applied to the plate and the reaction mixture was incubated at 37°C for about 2 hours. The resulting plate was washed three times with 0.05%(v/v) Tween/PBS solution. 100 µL of goat-anti-ErbB3 polyclonal antibody (1 µg/mL, R&D systems) was applied to the washed plate and incubated at 37°C for about 1 hour. The plate was then washed three times with a 0.05%(v/v) Tween/PBS solution. 100 µL of anti-goat Fc-horseradish peroxidase (HRP) (Jackson ImmunoResearch), diluted at 1:5000 with a 5% (w/v) BSA/PBS solution, was applied to the plate and then incubated at 37°C for about 1 hour. The plate was then washed three times with a 0.05%(v/v) Tween/PBS solution. 100 µL of 3,3',5,5'-tetramethylbenzidine (TMB) as a substrate was applied to each well and incubated at room temperature for about 5 minutes, followed by terminating the reaction with 100 µL of a 2N sulfuric acid solution. A reaction mixture to which no anti-ErbB3 antibodies were added was used as a negative control group. The absorbance of the plate at a wavelength of 450 nm was measured. The binding affinities of ErbB2 protein and ErbB3 protein under the presence of anti-ErbB3 antibodies were calculated from the measured absorbance. Human IgG, which does not bind to ErbB3, was used as another negative control group.

[0057] The binding affinities (%) of ErbB2 protein and ErbB3 protein in the presence of anti-ErbB3 antibodies with respect to the negative control group were calculated. The results are shown in FIG. 3, wherein the Y-axis denotes a binding affinity (%) relative to the negative control group, and hlgG denotes human IgG.

[0058] Referring to FIG. 3, the selected antibodies were found to inhibit the dimerization of ErbB2 protein and ErbB3 protein, whereas the hlgG control group did not demonstrate any inhibition of dimerization.

4. ErbB3 and Akt phosphorylation inhibition ability of anti-ErbB3 antibody

[0059] An investigation was carried out to assess the ability of the selected antibodies of Example 1. 2 to inhibit phosphorylation of ErbB3 protein and Akt.

[0060] In particular, about 5×10^5 MCF7 breast cancer cells (from the National Institutes of Health) were inoculated onto a 24-well plate, and Roswell Park Memorial Institute (RPMI)-1640 medium (Invitrogen) including penicillin-streptomycin antibiotic (Invitrogen) and 10%(v/v) of fetal bovine serum (FBS) was added to the cells on the 24-well plate and incubated at 37°C under 5% CO₂ conditions for about 24 hours. Next, the medium was exchanged with fresh RPMI-1640 medium, and the cells were cultured under serum starving conditions for about 24 hours. Next, the selected anti-ErbB3 antibodies were added to the cells and incubated at 37°C under 5% CO₂ conditions for about 2 hours. The antibodies 442P and 472P were each added to the cells at concentrations of about 67 nM, 13 nM, 3 nM, 534 pM, 107 pM, 21 pM, and 4 pM, while the antibodies 442S1, 442S5, 442M6, 472S2, and 472M1 were added to the cells at concentrations of 13 nM, 3 nM, 834 pM, 208 pM, 52 pM, and 13 pM. After 1 hours and 45 minutes, HRG was added to the cells and incubated at 37°C under 5% CO₂ conditions for about 15 minutes to stimulate the cells (total antibody treatment time: 2 hours). The cells were washed with cooled PBS and Cell Lysis Solution (Cell Signaling Technology) was added to thereby collect the cells. After quantification of protein in the selected cells was performed by BCA assay, phosphorylation levels of ErbB3 or Akt were analyzed.

[0061] The phosphorylation level of ErbB3 was assayed using a Phospho-ErbB3 Detection Kit (Cell Signaling Technology). After binding the cell protein to an ErbB3 antibody-coated ELISA plate, phosphotyrosine mouse detection antibody and HRP-conjugated anti-mouse antibody were developed on the ELISA plate. Next, tetramethylbenzidine (TMB) substrate was added to the reaction product, the reaction was stopped with reaction stop solution of the kit, and absorbance was measured with a plate reader.

[0062] The phosphorylation level of Akt1 was assayed using a Phospho-Akt1 Detection Kit (Cell Signaling Technology). After binding the cell protein to an anti-phosphoserine-coated ELISA plate, Akt1-specific detection antibody and HRP-conjugated antibody were developed on the ELISA plate. Next, after reaction with TMB substrate, the reaction was stopped with Reaction Stop Solution of the kit, and absorbance was measured with a plate reader.

[0063] FIGS. 4a and 4b are graphs of ErbB3 and Akt phosphorylation ratios, respectively, with respect to antibody concentration, plotted based on the measured absorbance. The half maximal inhibitory concentrations (IC₅₀) of the antibodies were calculated. The results are shown in Table 4.

[Table 4]

Assay	Antibody	IC ₅₀ (nM)
Inhibition of ErbB3 phosphorylation	442P	1.046
	472P	1.451
	442S1	0.2221
	442S5	0.08537
	442M6	0.271
	472S2	0.1478
	472M1	0.2761
Inhibition of Akt phosphorylation	442S1	0.2393
	442S5	0.1674
	442M6	0.3041
	472S2	0.1953
	472M1	0.2463

[0064] Referring to FIGS. 4a and 4b and Table 4, the selected antibodies were found to inhibit phosphorylation of ErbB3 and Akt.

[0065] Similarly, it was also found that the selected antibodies inhibit phosphorylation of ErbB3 and Akt in breast cancer cell lines MDA-MB-468 and BT474, skin cancer cell line A431, pancreatic cancer cell line BxPC3, head and neck cancer cell line FaDu, lung cancer cell line A549, colorectal cancer cell line LoVo, melanoma cell line MALME-3M, ovarian cancer cell line OVCAR-8, and prostate cancer cell line DU145.

5. Pancreatic cancer cell line BxPC3 proliferation inhibition ability of anti-ErbB3 antibody

[0066] An investigation was carried out to assess the ability of the selected antibodies of Example 1.2 to inhibit proliferation of BxPC3 pancreatic cancer cells.

[0067] In particular, about 1×10^4 BxPC3 pancreatic cancer cells (American Type Culture Collection) were inoculated onto a 96-well plate, and RPMI-1640 medium (Invitrogen) including 10% FBS was added to the cells on the 96-well plate and incubated at 37°C under 5% CO₂ conditions for about 24 hours. Next, the medium was exchanged with an RPMI-1640 medium including 0.1%(v/v) FBS. 0.02 μg/mL, 0.2 μg/mL, 2 μg/mL, and 20 μg/mL of the 442S1 antibody or 442M6 antibody were added to the incubated cells and cultured at 37°C under 5% CO₂ conditions for about 2 hours. 50 ng/mL of HRG was further added to the cultured cells and incubated at 37°C under 5% CO₂ conditions for about 120 hours. Cultured cells without added antibodies were used as a negative control group. The number of viable cells was measured using a CellTiter-Glo Luminescent Cell Viability Assay (Promega). The relative proliferation rates were calculated based on the measured results. The results are shown in FIG. 5.

[0068] Referring to FIG. 5, the selected antibodies were found to inhibit proliferation of BxPC3 pancreatic cancer cells in a concentration-dependent manner.

Example 3. *in-vivo* effect of anti-ErbB3 antibody

1. Tumor growth inhibition using BT474 breast cancer xenograft model

[0069] An investigation was carried to assess the ability of the selected antibodies of Example 1.2 to inhibit growth of tumors in a breast cancer cell xenograft animal model.

[0070] In particular, human breast cancer BT474 cells (American Type Culture Collection) were cultured in Dulbecco's Modified Eagle's *medium* (DMEM) medium (Hyclone) including 10% FBS. 17 β-estradiol-sustained release pellets (0.36 mg/60 days, Innovative Research of America) were subcutaneously inoculated into female NOD/SCID mice (HFK Bio-Technology Co. Ltd.) one day before the inoculation of cancer cells to maintain blood estrogen level. About 1×10^7 of BT474 cancer cells were suspended in 100 μℓ of PBS containing 50% Matrigel, and the suspended cancer cells were injected into the fat tissue under a nipple of each mouse. Weights of the mice were measured twice a week, and the tumor volume was calculated using the equation of " $0.5 a \times b^2$ ", where *a* and *b* were the long and short diameters of the tumor, respectively. When the tumor volume reached about 210 mm³ after 7 days from the inoculation of the cancer cells, the mice were randomly assigned to 7 groups, each including 10 mice. PBS (negative control group), antibodies 442P, 442S1, 442S5, 442M6, 472S2, and 472M1 were administered into the tail veins of the mice in each group twice a week at a dose of 10 mg/kg of body weight for 4 weeks. After the inoculation of the cancer cells, the tumor volume after the administration of the antibodies was calculated. The results are shown in FIG. 6.

[0071] Referring to FIG. 6, it was found that the tumor volume was reduced by the administration of the antibodies relative to the negative control group, and the selected antibodies inhibited tumor growth.

2. Tumor growth inhibition using MDA-MB-468 breast cancer xenograft model

[0072] Human breast cancer cells MDA-MB-468 (American Type Culture Collection) were incubated in an L-15 medium (Hyclone) including 10%(v/v) of fetal bovine serum. About 5×10^6 cancer cells were suspended in 100 μℓ of PBS including 50% Matrigel and subcutaneously injected into the flank region of female Nu/Nu mice (Vital River laboratories, Ltd). Weights of the mice were measured twice a week, and a tumor volume was calculated using the equation of " $0.5 a \times b^2$ ", where *a* and *b* were the long and short diameters of the tumor, respectively. When the tumor volume reached about 210 mm³ after 7 days from the injection of the cancer cells, the mice were randomly assigned to 7 groups, each including 10 mice. PBS (negative control group), antibodies 442P, 442S1, 442S5, 442M6, 472S2, and 472M1 were administered into the tail veins of the mice in each group twice a week at a dose of 10 mg/kg of body weight for 4 weeks. After the inoculation of the cancer cells, the tumor volume after the administration of the antibodies was calculated. The results are shown in FIG. 7.

[0073] Referring to FIG. 7, it was found that the tumor volume was reduced by the administration of the antibodies relative to the negative control group, and the selected antibodies inhibited tumor growth.

3. Tumor growth inhibition using A431 skin cancer xenograft model

[0074] Human skin cancer A431 cells (American Type Culture Collection) were incubated in DMEM medium (Hyclone) including 10% FBS. About 5×10^6 cancer cells were suspended in 100 μℓ of PBS including 50% of Matrigel and subcutaneously injected into the flank region of female Balb/c nude mice (HFK Bio-Technology Co. Ltd.). Weights of the mice were measured twice a week, and a tumor volume was calculated using the equation of " $0.5 a \times b^2$ ", where *a* and *b*

were the long and short diameters of the tumor, respectively. When the tumor volume reached about 160 mm³ after 7 days from the inoculation of the cancer cells, the mice were randomly assigned to 7 groups, each including 10 mice. PBS (negative control group), antibodies 442P, 442S1, 442S5, 442M6, 472S2, and 472M1 were administered into the tail veins of the mice in each group twice a week at a dose of 10 mg/kg of body weight for 4 weeks. After the inoculation of the cancer cells, the tumor volume after the administration of the antibodies was calculated. The results are shown in FIG. 8.

[0075] Referring to FIG. 8, it was found that the tumor volume was reduced by the administration of the antibodies relative to the negative control group, and the selected antibodies inhibited tumor growth.

4. Tumor growth inhibition using tumor xenograft model

[0076] The antibody 442S1 was administered into FaDu head and neck cancer, pancreatic cancer, or lung cancer animal model, and the antibodies 442P or 472P antibodies were administered into gastric cancer animal model, in the same manner as described in Examples 3.1 to 3.3. As a result, it was found that the tumor volume was reduced by the administration of the antibodies relative to the negative control group, and the selected antibodies inhibited tumor growth.

Example 4. Effect of combined administration of anti-cancer drug and anti-ErbB3 antibody

[0077] An investigation was carried out to assess the ability of combined use of the antibodies 442S1 and Cetuximab to improve anti-cancer effects in FaDu head and neck cancer model.

[0078] Human head and neck cancer FaDu cells (Shanghai Institutes for Biological Sciences) were incubated in EMEM medium (Hyclone) including 10% FBS. About 5x10⁶ cancer cells were suspended in 100 μ l of PBS including 50% Matrigel and subcutaneously injected into the flank region of the female NOD/SCID mice (HFK Bio-Technology Co. Ltd). Weights of the mice were measured twice a week, and a tumor volume was calculated using the equation of "0.5 a x b²", where a and b were the long and short diameters of the tumor, respectively. When the tumor volume reached about 150 mm³ after 7 days from the inoculation of the cancer cells, the mice were randomly assigned to 4 groups, each including 10 mice. PBS (negative control group), antibodies 442S1 and Cetuximab (Merck) were administered into the tail veins of the mice in each group twice a week at a dose of 5 mg/kg of body weight for 4 weeks. In a combined use treatment group, antibodies 442S1 and Cetuximab were administered into the tail veins of the mice twice a week at a dose of 5 mg/kg of body weight for 4 weeks. Then, no antibodies were administered for one week. The tumor sizes were measured twice a week. The volume of the tumors after the administration of the antibodies or the combined administration was calculated. The results are shown in FIG. 9, in which down arrows (\downarrow) denote time injecting cancer cells, and *** denotes results of Tukey's multiple comparison test after one-way ANOVA (p<0.001).

[0079] Referring to FIG. 9, in the combined use of antibodies 442S1 and Cetuximab treatment group, the tumor volume was reduced from the initial administration stage and was about 68 mm³ on average at the end of the test (n=10/group). Accordingly, the combined administration of the selected antibody and Cetuximab was found to improve anti-cancer efficacy.

Example 5. Anti-cancer drug resistance improvement effect of anti-ErbB3 antibody

1. Paclitaxel resistance improvement effect in breast cancer

[0080] Apoptotic effects of Paclitaxel in breast cancer cell line ZR-75-30 may be reduced in the presence of HRG due to the activation of an ErbB3 signal transduction pathway (Wang S. et al., Oncogene, 29, 4225-4236, 2010). An investigation was carried out to assess the ability of the screened antibodies to improve resistance to Paclitaxel used as an anti-cancer drug and impart an anti-cancer effect.

[0081] About 1x10⁴ ZR-75-30 cells (American Type Culture Collection) were inoculated onto a plate and incubated in RPMI 1640 medium (Invitrogen) including 10%(v/v) FBS at 37°C under 5% CO₂ conditions for about 24 hours. The medium was then exchanged with fresh medium (100 ng/mL HRG added) including 0.1%(v/v) FBS, and further incubation was performed at 37°C under 5% CO₂ conditions for about 24 hours. 10 nM of Paclitaxel (Bristol-Myers Squibb) and 25 μ g/mL of antibody 442S1 were added to the cultured cells and incubated at 37°C under 5% CO₂ conditions for about 72 hours. The cultured cells were collected, and the activity of caspase 3/7 as an apoptotic marker was measured using a Caspase 3/7 Substrate Assay (Promega). The measured activity of caspase 3/7 is shown in FIG. 10, in which RLU denotes relative luminescence units, and ** denotes t-test results (p < 0.01).

[0082] Referring to FIG. 10, the activity of caspase 3/7 was reduced by Paclitaxel, but was improved by the combined treatment of Paclitaxel and antibody 442S1, compared with the treatment with Paclitaxel alone (n=3). Accordingly, it was found that the apoptotic effect of Paclitaxel may be reduced in the presence of HRG, but recovered by administration of antibody 442S1.

2. Cetuximab resistance improvement effect in colorectal cancer

[0083] Cetuximab is effective in suppressing cancer cell proliferation in DiFi colorectal cancer cells, but loses its efficacy in the presence of HRG due to the activation of an ErbB3 signal transduction pathway. An investigation was carried out to assess the ability of the screened antibodies to overcome resistance to Cetuximab and impart cancer cell proliferation suppression effects.

[0084] In particular, DiFi colon cancer cells were incubated in RPMI-1640 medium (Invitrogen) including an antibiotic (Penicillin-Streptomycin, Invitrogen) and 10% FBS. About 1×10^4 DiFi cells were inoculated onto a 96-well plate and incubated at 37°C under 5% CO₂ conditions for about 24 hours. Cetuximab and anti-ErbB3 antibody were mixed together in equal concentrations of 200 µg/mL to obtain an Cetuximab/anti-ErbB3 antibody solution, which was then mixed with an equal amount of HRG (40 ng/mL). The Cetuximab/anti-ErbB3 antibody/HRG solution was applied to a 96-well plate and incubated at 37°C under 5% CO₂ conditions for about 72 hours. Cells cultured without antibodies and HRG were used as a negative control group. The number of viable cells was measured using a CellTiter-Glo luminescent cell viability assay (Promega). Cell proliferation rates were calculated based on the measured results. The results are shown in FIG. 11, in which *** denotes t-test results ($p < 0.001$).

[0085] Referring to FIG. 11, the cell proliferation suppression effect of Cetuximab was reduced in the presence of HRG, but recovered in the treatment group which received Cetuximab and 442S1 antibodies in combination. Accordingly, it was found that the cell proliferation suppression effect of Cetuximab may be reduced in the presence of HRG, i.e., an ErbB3 ligand, but may be recovered by 442S1 antibodies blocking the HRG-ErbB3 signaling pathway.

3. Improvement in resistance to Cetuximab in Cetuximab resistant xenograft model

[0086] FaDu human head and neck cancer cells (Shanghai Institutes of Biological Sciences) were incubated in EMEM medium (Hyclone) including 10% FBS (Invitrogen), 0.01 mM NEAA (Non-Essential Amino Acid, Hyclone), and 2 mM L-glutamine (Invitrogen). About 5×10^6 FaDu cancer cells were suspended in 100 µL of PBS and then subcutaneously injected into the flank region of the female NOD SCID mice (HFK Bio-Technology Co., Ltd.). Weights of the mice were measured twice a week, and tumor volume was calculated using the equation of " $0.5 a \times b^2$ ", where a and b were the long and short diameters of the tumor, respectively. When the tumor volume reached about 165 mm³ after 8 days from the inoculation of the cancer cells, the mice were randomly selected. PBS (negative control group) or Cetuximab was administered into the tail veins of the mice in each group twice a week at a dose of 5 mg/kg of weight for 6.5 weeks. When the tumor growth suppression effect of Cetuximab was not maintained such that tumor volume increased to about 840 mm³, ten mice were randomly selected from each group, and 5 mg/kg of Cetuximab, 10 mg/kg of antibody 442S1 or combination of 5 mg/kg of Cetuximab and 10 mg/kg of antibody 442S1 was administered to the mice twice a week for 2 weeks. Tumor volumes were measured twice a week. The results are shown in FIG. 12.

[0087] Referring to FIG. 12, it was found that a significant tumor suppression effect was observed in the treatment group that received antibody 442S1 alone or antibody 442S1 and Cetuximab in combination, compared with the treatment group that received Cetuximab alone, indicating that antibody 442S1 may overcome resistance to Cetuximab and suppress tumor growth.

[0088] As described above, according to the one or more example embodiments, an antibody that specifically binds to ErbB3 or an antigen-binding fragment thereof, and use thereof, are provided. The antibody that specifically binds to ErbB3 or an antigen-binding fragment thereof may be effectively used to prevent or treat a disease related to activation or overexpression of ErbB3 protein.

[0089] It should be understood that example embodiments described herein should be considered in a descriptive sense only and not for purposes of limitation. Descriptions of features or aspects within each example embodiment should typically be considered as available for other similar features or aspects in other embodiments.

EP 3 778 647 A1

<110> ISU ABXIS
 <120> Antibody specifically binding to ErbB3 and use thereof
 5 <130> I13290WOEP-A
 <150> KR 2015 0173281
 <151> 2015-12-07
 10 <160> 103
 <170> KopatentIn 2.0
 <210> 1
 <211> 121
 15 <212> PRT
 <213> Artificial Sequence
 <220>
 <223> Heavy chain variable region of antibody 442P
 20
 <400> 1
 Glu Val Gln Leu Leu Glu Ser Gly Gly Gly Leu Val Gln Pro Gly Gly
 1 5 10 15
 25 Ser Leu Arg Leu Ser Cys Ala Ala Ser Gly Phe Thr Phe Ser Asp Tyr
 20 25 30
 Asp Met Ser Trp Val Arg Gln Ala Pro Gly Lys Gly Leu Glu Trp Val
 35 40 45
 30 Ser Ser Ile Tyr Pro Asp Ser Gly Ser Thr Tyr Tyr Ala Asp Ser Val
 50 55 60
 Gln Gly Arg Phe Thr Ile Ser Arg Asp Asn Ser Lys Asn Thr Leu Tyr
 65 70 75 80
 35 Leu Gln Met Asn Ser Leu Arg Ala Glu Asp Thr Ala Val Tyr Tyr Cys
 85 90 95
 Ala Lys Asp Leu His Met Gly Pro Glu Gly Pro Phe Asp Tyr Trp Gly
 100 105 110
 40 Gln Gly Thr Leu Val Thr Val Ser Ser
 115 120
 45 <210> 2
 <211> 121
 <212> PRT
 <213> Artificial Sequence
 <220>
 50 <223> Heavy chain variable region of antibody 442S1
 <400> 2
 Glu Val Gln Leu Leu Glu Ser Gly Gly Gly Leu Val Gln Pro Gly Gly
 1 5 10 15
 55 Ser Leu Arg Leu Ser Cys Ala Ala Ser Gly Phe Thr Phe Ser Asp Tyr
 20 25 30

EP 3 778 647 A1

Asp Met Ser Trp Val Arg Gln Ala Pro Gly Lys Gly Leu Glu Trp Val
 35 40 45
 Ser Thr Ile Asp Leu Asp Ser Gly Ser Ile Tyr Tyr Ala Asp Ser Val
 5 50 55 60
 Gln Gly Arg Phe Thr Ile Ser Arg Asp Asn Ser Lys Asn Thr Leu Tyr
 65 70 75 80
 Leu Gln Met Asn Ser Leu Arg Ala Glu Asp Thr Ala Val Tyr Tyr Cys
 10 85 90 95
 Ala Lys Asp Leu His Met Gly Pro Glu Gly Pro Phe Asp Tyr Trp Gly
 100 105 110
 Gln Gly Thr Leu Val Thr Val Ser Ser
 15 115 120

 <210> 3
 20 <211> 121
 <212> PRT
 <213> Artificial Sequence

 <220>
 25 <223> Heavy chain variable region of antibody 442S2

 <400> 3
 Glu Val Gln Leu Leu Glu Ser Gly Gly Gly Leu Val Gln Pro Gly Gly
 1 5 10 15
 Ser Leu Arg Leu Ser Cys Ala Ala Ser Gly Phe Thr Phe Ser Asp Tyr
 30 20 25 30
 Asp Met Ser Trp Val Arg Gln Ala Pro Gly Lys Gly Leu Glu Trp Val
 35 35 40 45
 Ser Ser Ile Tyr Pro Asp Ser Gly Ser Thr Asp Tyr Ala Asp Ser Val
 50 55 60
 Gln Gly Arg Phe Thr Ile Ser Arg Asp Asn Ser Lys Asn Thr Leu Tyr
 40 65 70 75 80
 Leu Gln Met Asn Ser Leu Arg Ala Glu Asp Thr Ala Val Tyr Tyr Cys
 85 90 95
 Ala Lys Asp Leu His Met Gly Pro Glu Gly Pro Phe Asp Tyr Trp Gly
 45 100 105 110
 Gln Gly Thr Leu Val Thr Val Ser Ser
 115 120

 50 <210> 4
 <211> 121
 <212> PRT
 <213> Artificial Sequence

 55 <220>
 <223> Heavy chain variable region of antibody 442S4

EP 3 778 647 A1

<400> 4
 Glu Val Gln Leu Leu Glu Ser Gly Gly Gly Leu Val Gln Pro Gly Gly
 1 5 10 15

5 Ser Leu Arg Leu Ser Cys Ala Ala Ser Gly Phe Thr Phe Ser Asp Tyr
 20 25 30

Asp Met Ser Trp Val Arg Gln Ala Pro Gly Lys Gly Leu Glu Trp Val
 35 40 45

10 Ser Ser Ile Glu Pro Asp Phe Gly Ser Ser Tyr Tyr Ala Asp Ser Val
 50 55 60

Arg Gly Arg Phe Thr Ile Ser Arg Asp Asn Ser Lys Asn Thr Leu Tyr
 65 70 75 80

15 Leu Gln Met Asn Ser Leu Arg Ala Glu Asp Thr Ala Val Tyr Tyr Cys
 85 90 95

Ala Lys Asp Leu His Met Gly Pro Glu Gly Pro Phe Asp Tyr Trp Gly
 100 105 110

20 Gln Gly Thr Leu Val Thr Val Ser Ser
 115 120

25 <210> 5
 <211> 121
 <212> PRT
 <213> Artificial Sequence

30 <220>
 <223> Heavy chain variable region of antibody 442S5

<400> 5
 Glu Val Gln Leu Leu Glu Ser Gly Gly Gly Leu Val Gln Pro Gly Gly
 1 5 10 15

35 Ser Leu Arg Leu Ser Cys Ala Ala Ser Gly Phe Thr Phe Ser Asp Tyr
 20 25 30

40 Asp Met Ser Trp Val Arg Gln Ala Pro Gly Lys Gly Leu Glu Trp Val
 35 40 45

Ser Ile Ile Glu Pro Asp Ser Gly Ser Ile Tyr Tyr Ala Asp Ser Val
 50 55 60

45 Gln Gly Arg Phe Thr Ile Ser Arg Asp Asn Ser Lys Asn Thr Leu Tyr
 65 70 75 80

Leu Gln Met Asn Ser Leu Arg Ala Glu Asp Thr Ala Val Tyr Tyr Cys
 85 90 95

50 Ala Lys Asp Leu His Met Gly Pro Glu Gly Pro Phe Asp Tyr Trp Gly
 100 105 110

Gln Gly Thr Leu Val Thr Val Ser Ser
 115 120

55 <210> 6

EP 3 778 647 A1

<211> 121
<212> PRT
<213> Artificial Sequence

<220>
<223> Heavy chain variable region of antibody 442S6

<400> 6
Glu Val Gln Leu Leu Glu Ser Gly Gly Gly Leu Val Gln Pro Gly Gly
1 5 10 15
Ser Leu Arg Leu Ser Cys Ala Ala Ser Gly Phe Thr Phe Ser Asp Tyr
20 25 30
Asp Met Ser Trp Val Arg Gln Ala Pro Gly Lys Gly Leu Glu Trp Val
35 40 45
Ser Ser Ile Tyr Pro Asp Ser Gly Ser Thr Asp Tyr Ala Asp Ser Val
50 55 60
Gln Gly Arg Phe Thr Ile Ser Arg Asp Asn Ser Lys Asn Thr Leu Tyr
65 70 75 80
Leu Gln Met Asn Ser Leu Arg Ala Glu Asp Thr Ala Val Tyr Tyr Cys
85 90 95
Ala Lys Asp Arg His Met Trp Pro Glu Gly Pro Phe Asp Tyr Trp Gly
100 105 110
Gln Gly Thr Leu Val Thr Val Ser Ser
115 120

<210> 7
<211> 121
<212> PRT
<213> Artificial Sequence

<220>
<223> Heavy chain variable region of antibody 442S9

<400> 7
Glu Val Gln Leu Leu Glu Ser Gly Gly Gly Leu Val Gln Pro Gly Gly
1 5 10 15
Ser Leu Arg Leu Ser Cys Ala Ala Ser Gly Phe Thr Phe Ser Asp Tyr
20 25 30
Asp Met Ser Trp Val Arg Gln Ala Pro Gly Lys Gly Leu Glu Trp Val
35 40 45
Ser Ser Ile Tyr Pro Asp Ser Gly Ser Thr Tyr Tyr Ala Asp Ser Val
50 55 60
Gln Gly Arg Phe Thr Ile Ser Arg Asp Asn Ser Lys Asn Thr Leu Tyr
65 70 75 80
Leu Gln Met Asn Ser Leu Arg Ala Glu Asp Thr Ala Val Tyr Tyr Cys
85 90 95
Ala Lys Asp Arg His Met Trp Pro Glu Gly Pro Phe Asp Tyr Trp Gly

EP 3 778 647 A1

		100		105		110
	Gln Gly Thr Leu Val Thr Val Ser Ser					
		115		120		
5						
	<210>	8				
	<211>	121				
	<212>	PRT				
10	<213>	Artificial Sequence				
	<220>					
	<223>	Heavy chain variable region of antibody 442S10				
15	<400>	8				
	Glu Val Gln Leu Leu Glu Ser Gly Gly Gly Leu Val Gln Pro Gly Gly					
	1	5		10		15
	Ser Leu Arg Leu Ser Cys Ala Ala Ser Gly Phe Thr Phe Ser Asp Tyr					
20		20		25		30
	Asp Met Ser Trp Val Arg Gln Ala Pro Gly Lys Gly Leu Glu Trp Val					
		35		40		45
	Ser Ser Ile Tyr Pro Asp Ser Gly Ser Thr Tyr Tyr Ala Asp Ser Val					
25		50		55		60
	Gln Gly Arg Phe Thr Ile Ser Arg Asp Asn Ser Lys Asn Thr Leu Tyr					
		65		70		75
	Leu Gln Met Asn Ser Leu Arg Ala Glu Asp Thr Ala Val Tyr Tyr Cys					
30		85		90		95
	Ala Lys Asp Arg His Met Trp Pro Glu Gly Pro Phe Asp Tyr Trp Gly					
		100		105		110
35	Gln Gly Thr Leu Val Thr Val Ser Ser					
		115		120		
	<210>	9				
40	<211>	121				
	<212>	PRT				
	<213>	Artificial Sequence				
	<220>					
	<223>	Heavy chain variable region of antibody 442M3				
45	<400>	9				
	Glu Val Gln Leu Leu Glu Ser Gly Gly Gly Leu Val Gln Pro Gly Gly					
	1	5		10		15
	Ser Leu Arg Leu Ser Cys Ala Ala Ser Gly Phe Thr Phe Ser Asp Tyr					
50		20		25		30
	Asp Met Ser Trp Val Arg Gln Ala Pro Gly Lys Gly Leu Glu Trp Val					
		35		40		45
	Ser Ser Ile Tyr Pro Asp Ser Gly Ser Thr Tyr Tyr Ala Asp Ser Val					
55		50		55		60

EP 3 778 647 A1

Gln Gly Arg Phe Thr Ile Ser Arg Asp Asn Ser Lys Asn Thr Leu Tyr
 65 70 75 80
 5 Leu Gln Met Asn Ser Leu Arg Ala Glu Asp Thr Ala Val Tyr Tyr Cys
 85 90 95
 Ala Lys Asp Arg His Met Trp Pro Glu Gly Pro Phe Asp Tyr Trp Gly
 100 105 110
 10 Gln Gly Thr Leu Val Thr Val Ser Ser
 115 120
 <210> 10
 <211> 121
 15 <212> PRT
 <213> Artificial Sequence
 <220>
 <223> Heavy chain variable region of antibody 442M4
 20
 <400> 10
 Glu Val Gln Leu Leu Glu Ser Gly Gly Gly Leu Val Gln Pro Gly Gly
 1 5 10 15
 25 Ser Leu Arg Leu Ser Cys Ala Ala Ser Gly Phe Thr Phe Ser Asp Tyr
 20 25 30
 Asp Met Ser Trp Val Arg Gln Ala Pro Gly Lys Gly Leu Glu Trp Val
 35 40 45
 30 Ser Thr Ile Asp Leu Asp Ser Gly Ser Ile Tyr Tyr Ala Asp Ser Val
 50 55 60
 Gln Gly Arg Phe Thr Ile Ser Arg Asp Asn Ser Lys Asn Thr Leu Tyr
 65 70 75 80
 35 Leu Gln Met Asn Ser Leu Arg Ala Glu Asp Thr Ala Val Tyr Tyr Cys
 85 90 95
 Ala Lys Asp Leu His Met Gly Pro Glu Gly Pro Phe Asp Tyr Trp Gly
 100 105 110
 40 Gln Gly Thr Leu Val Thr Val Ser Ser
 115 120
 <210> 11
 45 <211> 121
 <212> PRT
 <213> Artificial Sequence
 <220>
 <223> Heavy chain variable region of antibody 442M5
 50
 <400> 11
 Glu Val Gln Leu Leu Glu Ser Gly Gly Gly Leu Val Gln Pro Gly Gly
 1 5 10 15
 55 Ser Leu Arg Leu Ser Cys Ala Ala Ser Gly Phe Thr Phe Ser Asp Tyr
 20 25 30

EP 3 778 647 A1

Asp Met Ser Trp Val Arg Gln Ala Pro Gly Lys Gly Leu Glu Trp Val
 35 40 45
 Ser Thr Ile Asp Leu Asp Ser Gly Ser Ile Tyr Tyr Ala Asp Ser Val
 5 50 55 60
 Gln Gly Arg Phe Thr Ile Ser Arg Asp Asn Ser Lys Asn Thr Leu Tyr
 65 70 75 80
 Leu Gln Met Asn Ser Leu Arg Ala Glu Asp Thr Ala Val Tyr Tyr Cys
 10 85 90 95
 Ala Lys Asp Leu His Met Gly Pro Glu Gly Pro Phe Asp Tyr Trp Gly
 100 105 110
 Gln Gly Thr Leu Val Thr Val Ser Ser
 15 115 120
 <210> 12
 <211> 121
 <212> PRT
 <213> Artificial Sequence
 <220>
 <223> Heavy chain variable region of antibody 442M6
 20 25
 <400> 12
 Glu Val Gln Leu Leu Glu Ser Gly Gly Gly Leu Val Gln Pro Gly Gly
 1 5 10 15
 Ser Leu Arg Leu Ser Cys Ala Ala Ser Gly Phe Thr Phe Ser Asp Tyr
 20 25 30
 Asp Met Ser Trp Val Arg Gln Ala Pro Gly Lys Gly Leu Glu Trp Val
 35 35 40 45
 Ser Ser Ile Glu Pro Asp Ser Gly Ser Thr Asp Tyr Ala Asp Ser Val
 50 55 60
 Gln Gly Arg Phe Thr Ile Ser Arg Asp Asn Ser Lys Asn Thr Leu Tyr
 40 65 70 75 80
 Leu Gln Met Asn Ser Leu Arg Ala Glu Asp Thr Ala Val Tyr Tyr Cys
 85 90 95
 Ala Lys Asp Arg His Met Trp Pro Glu Gly Pro Phe Asp Tyr Trp Gly
 45 100 105 110
 Gln Gly Thr Leu Val Thr Val Ser Ser
 115 120
 <210> 13
 <211> 121
 <212> PRT
 <213> Artificial Sequence
 50
 <220>
 <223> Heavy chain variable region of antibody 442M7
 55

EP 3 778 647 A1

<400> 13
 Glu Val Gln Leu Leu Glu Ser Gly Gly Gly Leu Val Gln Pro Gly Gly
 1 5 10 15
 5 Ser Leu Arg Leu Ser Cys Ala Ala Ser Gly Phe Thr Phe Ser Asp Tyr
 20 25 30
 Asp Met Ser Trp Val Arg Gln Ala Pro Gly Lys Gly Leu Glu Trp Val
 35 40 45
 10 Ser Thr Ile Glu Pro Asp Ser Gly Ser Thr Tyr Tyr Ala Asp Ser Val
 50 55 60
 Gln Ser Arg Phe Thr Ile Ser Arg Asp Asn Ser Lys Asn Thr Leu Tyr
 65 70 75 80
 15 Leu Gln Met Asn Ser Leu Arg Ala Glu Asp Thr Ala Val Tyr Tyr Cys
 85 90 95
 Ala Lys Asp Leu His Met Gly Pro Glu Gly Pro Phe Asp Tyr Trp Gly
 100 105 110
 20 Gln Gly Thr Leu Val Thr Val Ser Ser
 115 120
 25 <210> 14
 <211> 121
 <212> PRT
 <213> Artificial Sequence
 30 <220>
 <223> Heavy chain variable region of antibody 442M8
 35 <400> 14
 Glu Val Gln Leu Leu Glu Ser Gly Gly Gly Leu Val Gln Pro Gly Gly
 1 5 10 15
 Ser Leu Arg Leu Ser Cys Ala Ala Ser Gly Phe Thr Phe Ser Asp Tyr
 20 25 30
 40 Asp Met Ser Trp Val Arg Gln Ala Pro Gly Lys Gly Leu Glu Trp Val
 35 40 45
 Ser Ser Ile Tyr Pro Asp Ser Gly Ser Thr Tyr Tyr Ala Asp Ser Val
 50 55 60
 45 Gln Gly Arg Phe Thr Ile Ser Arg Asp Asn Ser Lys Asn Thr Leu Tyr
 65 70 75 80
 Leu Gln Met Asn Ser Leu Arg Ala Glu Asp Thr Ala Val Tyr Tyr Cys
 85 90 95
 50 Ala Lys Asp Leu His Met Gly Pro Glu Gly Pro Phe Asp Tyr Trp Gly
 100 105 110
 Gln Gly Thr Leu Val Thr Val Ser Ser
 115 120
 55 <210> 15

EP 3 778 647 A1

<211> 121
 <212> PRT
 <213> Artificial Sequence

<220>
 <223> Heavy chain variable region of antibody 442M10

<400> 15
 Glu Val Gln Leu Leu Glu Ser Gly Gly Gly Leu Val Gln Pro Gly Gly
 1 5 10 15
 Ser Leu Arg Leu Ser Cys Ala Ala Ser Gly Phe Thr Phe Ser Asp Tyr
 20 25 30
 Asp Met Ser Trp Val Arg Gln Ala Pro Gly Lys Gly Leu Glu Trp Val
 35 40 45
 Ser Ser Ile Tyr Pro Asp Ser Gly Ser Thr Asp Tyr Ala Asp Ser Val
 50 55 60
 Gln Gly Arg Phe Thr Ile Ser Arg Asp Asn Ser Lys Asn Thr Leu Tyr
 65 70 75 80
 Leu Gln Met Asn Ser Leu Arg Ala Glu Asp Thr Ala Val Tyr Tyr Cys
 85 90 95
 Ala Lys Asp Leu His Met Trp Pro Glu Gly Pro Phe Asp Tyr Trp Gly
 100 105 110
 Gln Gly Thr Leu Val Thr Val Ser Ser
 115 120

<210> 16
 <211> 121
 <212> PRT
 <213> Artificial Sequence

<220>
 <223> Heavy chain variable region of antibody 442M11

<400> 16
 Glu Val Gln Leu Leu Glu Ser Gly Gly Gly Leu Val Gln Pro Gly Gly
 1 5 10 15
 Ser Leu Arg Leu Ser Cys Ala Ala Ser Gly Phe Thr Phe Ser Asp Tyr
 20 25 30
 Asp Met Ser Trp Val Arg Gln Ala Pro Gly Lys Gly Leu Glu Trp Val
 35 40 45
 Ser Thr Ile Glu Pro Asp Tyr Gly Ser Thr Leu Tyr Ala Asp Ser Val
 50 55 60
 Gln Gly Arg Phe Thr Ile Ser Arg Asp Asn Ser Lys Asn Thr Leu Tyr
 65 70 75 80
 Leu Gln Met Asn Ser Leu Arg Ala Glu Asp Thr Ala Val Tyr Tyr Cys
 85 90 95
 Ala Lys Asp Leu His Met Gly Pro Glu Gly Pro Phe Asp Tyr Trp Gly

EP 3 778 647 A1

100 105 110

Gln Gly Thr Leu Val Thr Val Ser Ser
115 120

5

<210> 17
<211> 127
<212> PRT
<213> Artificial Sequence

10

<220>
<223> Heavy chain variable region of antibody 472P

15

<400> 17
Glu Val Gln Leu Leu Glu Ser Gly Gly Gly Leu Val Gln Pro Gly Gly
1 5 10 15

Ser Leu Arg Leu Ser Cys Ala Ala Ser Gly Phe Thr Phe Ser Asp Tyr
20 25 30

20

Asp Met Ser Trp Val Arg Gln Ala Pro Gly Lys Gly Leu Glu Trp Val
35 40 45

Ser Gly Ile Ser Tyr Asp Gly Gly Asn Thr Tyr Tyr Ala Asp Ser Val
50 55 60

25

Lys Gly Arg Phe Thr Ile Ser Arg Asp Asn Ser Lys Asn Thr Leu Tyr
65 70 75 80

Leu Gln Met Asn Ser Leu Arg Ala Glu Asp Thr Ala Val Tyr Tyr Cys
85 90 95

30

Ala Arg Asp Pro Ser Trp Cys Leu Gln Asp Leu Cys Tyr Tyr Ala Asp
100 105 110

Gly Met Asp Val Trp Gly Gln Gly Thr Leu Val Thr Val Ser Ser
115 120 125

35

<210> 18
<211> 127
<212> PRT
<213> Artificial Sequence

40

<220>
<223> Heavy chain variable region of antibody 472S1

45

<400> 18
Glu Val Gln Leu Leu Glu Ser Gly Gly Gly Leu Val Gln Pro Gly Gly
1 5 10 15

50

Ser Leu Arg Leu Ser Cys Ala Ala Ser Gly Phe Thr Phe Ser Trp Tyr
20 25 30

Asp Met Thr Trp Val Arg Gln Ala Pro Gly Lys Gly Leu Glu Trp Val
35 40 45

55

Ser Gly Ile Ser Tyr Asp Gly Gly Asn Thr Tyr Tyr Ala Asp Ser Val

EP 3 778 647 A1

	50		55		60	
	Lys Gly Arg Phe Thr Ile Ser Arg Asp Asn Ser Lys Asn Thr Leu Tyr					
	65		70		75	80
5	Leu Gln Met Asn Ser Leu Arg Ala Glu Asp Thr Ala Val Tyr Tyr Cys					
		85		90		95
	Ala Arg Asp Pro Ser Trp Cys Leu Gln Asp Leu Cys Tyr Tyr Ala Asp					
10		100		105		110
	Gly Met Asp Val Trp Gly Gln Gly Thr Leu Val Thr Val Ser Ser					
		115		120		125
15						
	<210>	19				
	<211>	127				
	<212>	PRT				
20	<213>	Artificial Sequence				
	<220>					
	<223>	Heavy chain variable region of antibody 472S2				
25	<400>	19				
	Glu Val Gln Leu Leu Glu Ser Gly Gly Gly Leu Val Gln Pro Gly Gly					
	1	5		10		15
	Ser Leu Arg Leu Ser Cys Ala Ala Ser Gly Phe Thr Phe Ser Trp Tyr					
30		20		25		30
	Asp Leu Ala Trp Val Arg Gln Ala Pro Gly Lys Gly Leu Glu Trp Val					
		35		40		45
	Ser Gly Ile Ser Tyr Asp Gly Gly Asn Thr Tyr Tyr Ala Asp Ser Val					
35		50		55		60
	Lys Gly Arg Phe Thr Ile Ser Arg Asp Asn Ser Lys Asn Thr Leu Tyr					
	65	70		75		80
	Leu Gln Met Asn Ser Leu Arg Ala Glu Asp Thr Ala Val Tyr Tyr Cys					
40		85		90		95
	Ala Arg Asp Pro Ser Trp Cys Leu Gln Asp Leu Cys Tyr Tyr Ala Asp					
		100		105		110
	Gly Met Asp Val Trp Gly Gln Gly Thr Leu Val Thr Val Ser Ser					
45		115		120		125
50						
	<210>	20				
	<211>	127				
	<212>	PRT				
	<213>	Artificial Sequence				
55	<220>					
	<223>	Heavy chain variable region of antibody 472S3				

EP 3 778 647 A1

<400> 20
 Glu Val Gln Leu Leu Glu Ser Gly Gly Gly Leu Val Gln Pro Gly Gly
 1 5 10 15

5 Ser Leu Arg Leu Ser Cys Ala Ala Ser Gly Phe Thr Phe Ser Trp Tyr
 20 25 30

Asp Met Ser Trp Val Arg Gln Ala Pro Gly Lys Gly Leu Glu Trp Val
 35 40 45

10 Ser Gly Ile Ser Tyr Asp Gly Gly Asn Thr Tyr Tyr Ala Asp Ser Val
 50 55 60

Lys Gly Arg Phe Thr Ile Ser Arg Asp Asn Ser Lys Asn Thr Leu Tyr
 65 70 75 80

15 Leu Gln Met Asn Ser Leu Arg Ala Glu Asp Thr Ala Val Tyr Tyr Cys
 85 90 95

Ala Arg Asp Pro Ser Trp Cys Leu Gln Asp Leu Cys Tyr Tyr Ala Asp
 100 105 110

20 Gly Met Asp Val Trp Gly Gln Gly Thr Leu Val Thr Val Ser Ser
 115 120 125

25

<210> 21
 <211> 127
 <212> PRT
 <213> Artificial Sequence

30

<220>
 <223> Heavy chain variable region of antibody 472S4

35

<400> 21
 Glu Val Gln Leu Leu Glu Ser Gly Gly Gly Leu Val Gln Pro Gly Gly
 1 5 10 15

40 Ser Leu Arg Leu Ser Cys Ala Ala Ser Gly Phe Thr Phe Ser Trp Tyr
 20 25 30

Asp Ile Ala Trp Val Arg Gln Ala Pro Gly Lys Gly Leu Glu Trp Val
 35 40 45

45 Ser Gly Ile Ser Tyr Asp Gly Gly Asn Thr Tyr Tyr Ala Asp Ser Val
 50 55 60

Lys Gly Arg Phe Thr Ile Ser Arg Asp Asn Ser Lys Asn Thr Leu Tyr
 65 70 75 80

50 Leu Gln Met Asn Ser Leu Arg Ala Glu Asp Thr Ala Val Tyr Tyr Cys
 85 90 95

Ala Arg Asp Pro Ser Trp Cys Leu Gln Asp Leu Cys Tyr Tyr Ala Asp
 100 105 110

55 Gly Met Asp Val Trp Gly Gln Gly Thr Leu Val Thr Val Ser Ser
 115 120 125

EP 3 778 647 A1

<210> 22
 <211> 127
 <212> PRT
 <213> Artificial Sequence

<220>
 <223> Heavy chain variable region of antibody 472M1

<400> 22
 Glu Val Gln Leu Leu Glu Ser Gly Gly Gly Leu Val Gln Pro Gly Gly
 1 5 10 15
 Ser Leu Arg Leu Ser Cys Ala Ala Ser Gly Phe Thr Phe Ser Trp Tyr
 20 25 30
 Asp Leu Ser Trp Val Arg Gln Ala Pro Gly Lys Gly Leu Glu Trp Val
 35 40 45
 Ser Gly Ile Ser Tyr Asp Gly Gly Asn Thr Tyr Tyr Ala Asp Ser Val
 50 55 60
 Lys Gly Arg Phe Thr Ile Ser Arg Asp Asn Ser Lys Asn Thr Leu Tyr
 65 70 75 80
 Leu Gln Met Asn Ser Leu Arg Ala Glu Asp Thr Ala Val Tyr Tyr Cys
 85 90 95
 Ala Arg Asp Pro Ser Trp Cys Leu Gln Asp Leu Cys Tyr Tyr Ala Asp
 100 105 110
 Gly Met Asp Val Trp Gly Gln Gly Thr Leu Val Thr Val Ser Ser
 115 120 125

<210> 23
 <211> 121
 <212> PRT
 <213> Artificial Sequence

<220>
 <223> Heavy chain variable region of antibody 451P

<400> 23
 Glu Val Gln Leu Leu Glu Ser Gly Gly Gly Leu Val Gln Pro Gly Gly
 1 5 10 15
 Ser Leu Arg Leu Ser Cys Ala Ala Ser Gly Phe Thr Phe Ser Asp Tyr
 20 25 30
 Asp Met Ser Trp Val Arg Gln Ala Pro Gly Lys Gly Leu Glu Trp Val
 35 40 45
 Ser Ala Ile Tyr Tyr Asp Ser Gly Ser Ile Tyr Tyr Ala Asp Ser Ala
 50 55 60
 Lys Gly Arg Phe Thr Ile Ser Arg Asp Asn Ser Lys Asn Thr Leu Tyr
 65 70 75 80

EP 3 778 647 A1

```

Leu Gln Met Asn Ser Leu Arg Ala Glu Asp Thr Ala Val Tyr Tyr Cys
      85                                90                                95

Ala Lys Asp Arg Leu Phe Val Ser Asp Ser Thr Phe Asp Tyr Trp Gly
      100                                105                                110

Gln Gly Thr Leu Val Thr Val Ser Ser
      115                                120

<210>      24
<211>      121
<212>      PRT
<213>      Artificial Sequence

<220>
<223>      Heavy chain variable region of antibody 451M1

<400>      24
Glu Val Gln Leu Leu Glu Ser Gly Gly Gly Leu Val Gln Pro Gly Gly
 1              5              10              15

Ser Leu Arg Leu Ser Cys Ala Ala Ser Gly Phe Thr Phe Ser Asp Tyr
      20              25              30

Asp Met Ser Trp Val Arg Gln Ala Pro Gly Lys Gly Leu Glu Trp Val
      35              40              45

Ser Ala Ile Tyr Tyr Asp Ser Gly Ser Ile Tyr Tyr Ala Asp Ser Ala
      50              55              60

Lys Gly Arg Phe Thr Ile Ser Arg Asp Asn Ser Lys Asn Thr Leu Tyr
      65              70              75              80

Leu Gln Met Asn Ser Leu Arg Ala Glu Asp Thr Ala Val Tyr Tyr Cys
      85              90              95

Ala Lys Asp Arg Leu Phe Met Ser Asp Ser Thr Phe Asp Tyr Trp Gly
      100                                105                                110

Gln Gly Thr Leu Val Thr Val Ser Ser
      115                                120

<210>      25
<211>      121
<212>      PRT
<213>      Artificial Sequence

<220>
<223>      Heavy chain variable region of antibody 451M2

<400>      25
Glu Val Gln Leu Leu Glu Ser Gly Gly Gly Leu Val Gln Pro Gly Gly
 1              5              10              15

Ser Leu Arg Leu Ser Cys Ala Ala Ser Gly Phe Thr Phe Ser Asp Tyr
      20              25              30

Asp Met Ser Trp Val Arg Gln Ala Pro Gly Lys Gly Leu Glu Trp Val

```

EP 3 778 647 A1

	35	40	45
	Ser Ala Ile Tyr Tyr Asp Ser Gly Ser Ile Tyr Tyr Ala Asp Ser Ala		
	50	55	60
5	Lys Gly Arg Phe Thr Ile Ser Arg Asp Asn Ser Lys Asn Thr Leu Tyr		
	65	70	75
	Leu Gln Met Asn Ser Leu Arg Ala Glu Asp Thr Ala Val Tyr Tyr Cys		
		85	90
10	Ala Lys Asp Arg Leu Phe Ala Ser Asp Ser Thr Phe Asp Tyr Trp Gly		
		100	105
	Gln Gly Thr Leu Val Thr Val Ser Ser		
	115	120	
	<210> 26		
	<211> 121		
	<212> PRT		
20	<213> Artificial Sequence		
	<220>		
	<223> Heavy chain variable region of antibody 451M3		
25	<400> 26		
	Glu Val Gln Leu Leu Glu Ser Gly Gly Gly Leu Val Gln Pro Gly Gly		
	1	5	10
	Ser Leu Arg Leu Ser Cys Ala Ala Ser Gly Phe Thr Phe Ser His Tyr		
		20	25
30	Asp Met Ser Trp Val Arg Gln Ala Pro Gly Lys Gly Leu Glu Trp Val		
		35	40
	Ser Ala Ile Tyr Tyr Asp Ser Gly Ser Ile Tyr Tyr Ala Asp Ser Ala		
	50	55	60
	Lys Gly Arg Phe Thr Ile Ser Arg Asp Asn Ser Lys Asn Thr Leu Tyr		
	65	70	75
40	Leu Gln Met Asn Ser Leu Arg Ala Glu Asp Thr Ala Val Tyr Tyr Cys		
		85	90
	Ala Lys Asp Arg Leu Phe Ala Ser Asp Ser Thr Phe Asp Tyr Trp Gly		
		100	105
45	Gln Gly Thr Leu Val Thr Val Ser Ser		
	115	120	
	<210> 27		
	<211> 121		
	<212> PRT		
50	<213> Artificial Sequence		
	<220>		
	<223> Heavy chain variable region of antibody 451M4		
55	<400> 27		

EP 3 778 647 A1

	Glu	Val	Gln	Leu	Leu	Glu	Ser	Gly	Gly	Gly	Leu	Val	Gln	Pro	Gly	Gly	
	1				5					10					15		
5	Ser	Leu	Arg	Leu	Ser	Cys	Ala	Ala	Ser	Gly	Phe	Thr	Phe	Ser	Tyr	Tyr	
				20					25					30			
	Asp	Met	Ser	Trp	Val	Arg	Gln	Ala	Pro	Gly	Lys	Gly	Leu	Glu	Trp	Val	
			35					40					45				
10	Ser	Ala	Ile	Tyr	Tyr	Asp	Ser	Gly	Ser	Ile	Tyr	Tyr	Ala	Asp	Ser	Ala	
		50					55					60					
	Lys	Gly	Arg	Phe	Thr	Ile	Ser	Arg	Asp	Asn	Ser	Lys	Asn	Thr	Leu	Tyr	
		65				70					75					80	
15	Leu	Gln	Met	Asn	Ser	Leu	Arg	Ala	Glu	Asp	Thr	Ala	Val	Tyr	Tyr	Cys	
					85					90					95		
	Ala	Lys	Asp	Arg	Leu	Phe	Ala	Ser	Asp	Ser	Thr	Phe	Asp	Tyr	Trp	Gly	
				100					105					110			
20	Gln	Gly	Thr	Leu	Val	Thr	Val	Ser	Ser								
				115				120									
	<210>			28													
25	<211>			121													
	<212>			PRT													
	<213>			Artificial Sequence													
	<220>																
30	<223>			Heavy chain variable region of antibody 451M5													
	<400>			28													
	Glu	Val	Gln	Leu	Leu	Glu	Ser	Gly	Gly	Gly	Leu	Val	Gln	Pro	Gly	Gly	
	1				5					10					15		
35	Ser	Leu	Arg	Leu	Ser	Cys	Ala	Ala	Ser	Gly	Phe	Thr	Phe	Ser	Asp	Tyr	
				20					25					30			
	Asp	Met	Ser	Trp	Val	Arg	Gln	Ala	Pro	Gly	Lys	Gly	Leu	Glu	Trp	Val	
			35					40					45				
40	Ser	Ala	Ile	Tyr	Tyr	Asp	Ser	Gly	Ser	Ile	Tyr	Tyr	Ala	Asp	Ser	Ala	
		50					55					60					
	Lys	Gly	Arg	Phe	Thr	Ile	Ser	Arg	Asp	Asn	Ser	Lys	Asn	Thr	Leu	Tyr	
		65				70					75					80	
45	Leu	Gln	Met	Asn	Ser	Leu	Arg	Ala	Glu	Asp	Thr	Ala	Val	Tyr	Tyr	Cys	
					85					90					95		
	Ala	Lys	Asp	Arg	Leu	Phe	Glu	Ser	Asp	Ser	Thr	Phe	Asp	Tyr	Trp	Gly	
				100					105					110			
50	Gln	Gly	Thr	Leu	Val	Thr	Val	Ser	Ser								
				115				120									
	<210>			29													
55	<211>			121													
	<212>			PRT													

EP 3 778 647 A1

<213> Artificial Sequence

<220>

<223> Heavy chain variable region of antibody 451M6

5

<400> 29

Glu Val Gln Leu Leu Glu Ser Gly Gly Gly Leu Val Gln Pro Gly Gly
1 5 10 15

10

Ser Leu Arg Leu Ser Cys Ala Ala Ser Gly Phe Thr Phe Ser His Tyr
20 25 30

Asp Met Ser Trp Val Arg Gln Ala Pro Gly Lys Gly Leu Glu Trp Val
35 40 45

15

Ser Ala Ile Tyr Tyr Asp Ser Gly Ser Ile Tyr Tyr Ala Asp Ser Ala
50 55 60

Lys Gly Arg Phe Thr Ile Ser Arg Asp Asn Ser Lys Asn Thr Leu Tyr
65 70 75 80

20

Leu Gln Met Asn Ser Leu Arg Ala Glu Asp Thr Ala Val Tyr Tyr Cys
85 90 95

Ala Lys Asp Arg Leu Phe Glu Ser Asp Ser Thr Phe Asp Tyr Trp Gly
100 105 110

25

Gln Gly Thr Leu Val Thr Val Ser Ser
115 120

30

<210> 30

<211> 121

<212> PRT

<213> Artificial Sequence

35

<220>

<223> Heavy chain variable region of antibody 451M7

<400> 30

Glu Val Gln Leu Leu Glu Ser Gly Gly Gly Leu Val Gln Pro Gly Gly
1 5 10 15

40

Ser Leu Arg Leu Ser Cys Ala Ala Ser Gly Phe Thr Phe Ser Tyr Tyr
20 25 30

Asp Met Ser Trp Val Arg Gln Ala Pro Gly Lys Gly Leu Glu Trp Val
35 40 45

45

Ser Ala Ile Tyr Tyr Asp Ser Gly Ser Ile Tyr Tyr Ala Asp Ser Ala
50 55 60

Lys Gly Arg Phe Thr Ile Ser Arg Asp Asn Ser Lys Asn Thr Leu Tyr
65 70 75 80

50

Leu Gln Met Asn Ser Leu Arg Ala Glu Asp Thr Ala Val Tyr Tyr Cys
85 90 95

Ala Lys Asp Arg Leu Phe Glu Ser Asp Ser Thr Phe Asp Tyr Trp Gly
100 105 110

55

EP 3 778 647 A1

Gln Gly Thr Leu Val Thr Val Ser Ser
115 120

5 <210> 31
<211> 111
<212> PRT
<213> Artificial Sequence

10 <220>
<223> Light chain variable region of antibody 442P

<400> 31
Gln Ser Val Leu Thr Gln Pro Pro Ser Ala Ser Gly Thr Pro Gly Gln
1 5 10 15
Arg Val Thr Ile Ser Cys Ser Gly Ser Ser Ser Asn Ile Gly Ser Asn
20 25 30
Ser Val Ser Trp Tyr Gln Gln Leu Pro Gly Thr Ala Pro Lys Leu Leu
20 35 40 45
Ile Tyr Ser Asp Asn His Arg Pro Ser Gly Val Pro Asp Arg Phe Ser
50 55 60
Gly Ser Lys Ser Gly Thr Ser Ala Ser Leu Ala Ile Ser Gly Leu Arg
25 65 70 75 80
Ser Glu Asp Glu Ala Asp Tyr Tyr Cys Ala Ala Trp Asp Ser Ser Leu
85 90 95
Ser Gly Tyr Val Phe Gly Gly Gly Thr Lys Leu Thr Val Leu Gly
30 100 105 110

35 <210> 32
<211> 111
<212> PRT
<213> Artificial Sequence

<220>
<223> Light chain variable region of antibody 442S1

40 <400> 32
Gln Ser Val Leu Thr Gln Pro Pro Ser Ala Ser Gly Thr Pro Gly Gln
1 5 10 15
Arg Val Thr Ile Ser Cys Ser Gly Ser Ser Ser Asn Ile Gly Ser Asn
45 20 25 30
Ser Val Ser Trp Tyr Gln Gln Leu Pro Gly Thr Ala Pro Lys Leu Leu
35 40 45
Ile Tyr Ser Asp Asn His Arg Pro Ser Gly Val Pro Asp Arg Phe Ser
50 55 60
Gly Ser Lys Ser Gly Thr Ser Ala Ser Leu Ala Ile Ser Gly Leu Arg
65 70 75 80
Ser Glu Asp Glu Ala Asp Tyr Tyr Cys Gln Gly Trp Asp Thr Ser Leu
55 85 90 95

EP 3 778 647 A1

Ser Gly His Val Phe Gly Gly Gly Thr Lys Leu Thr Val Leu Gly
100 105 110

5 <210> 33
<211> 111
<212> PRT
<213> Artificial Sequence

10 <220>
<223> Light chain variable region of antibody 442S2

<400> 33
Gln Ser Val Leu Thr Gln Pro Pro Ser Ala Ser Gly Thr Pro Gly Gln
1 5 10 15

Arg Val Thr Ile Ser Cys Ser Gly Ser Ser Ser Asn Ile Gly Ser Asn
20 25 30

20 Ser Val Ser Trp Tyr Gln Gln Leu Pro Gly Thr Ala Pro Lys Leu Leu
35 40 45

Ile Tyr Ser Asp Asn His Arg Pro Ser Gly Val Pro Asp Arg Phe Ser
50 55 60

25 Gly Ser Lys Ser Gly Thr Ser Ala Ser Leu Ala Ile Ser Gly Leu Arg
65 70 75 80

Ser Glu Asp Glu Ala Asp Tyr Tyr Cys Ala Ala Trp Asp Ser Ser Leu
85 90 95

30 Ser Gly Tyr Val Phe Gly Gly Gly Thr Lys Leu Thr Val Leu Gly
100 105 110

35 <210> 34
<211> 111
<212> PRT
<213> Artificial Sequence

40 <220>
<223> Light chain variable region of antibody 442S4

<400> 34
Gln Ser Val Leu Thr Gln Pro Pro Ser Ala Ser Gly Thr Pro Gly Gln
1 5 10 15

45 Arg Val Thr Ile Ser Cys Ser Gly Ser Ser Ser Asn Ile Gly Ser Asn
20 25 30

Ser Val Ser Trp Tyr Gln Gln Leu Pro Gly Thr Ala Pro Lys Leu Leu
35 40 45

50 Ile Tyr Ser Asp Asn His Arg Pro Ser Gly Val Pro Asp Arg Phe Ser
50 55 60

Gly Ser Lys Ser Gly Thr Ser Ala Ser Leu Ala Ile Ser Gly Leu Arg
65 70 75 80

55 Ser Glu Asp Glu Ala Asp Tyr Tyr Cys Ala Ala Trp Asp Ser Ser Leu

EP 3 778 647 A1

85						90						95					
Ser	Gly	Tyr	Val	Phe	Gly	Gly	Gly	Gly	Thr	Lys	Leu	Thr	Val	Leu	Gly		
100						105						110					

<210>	35
<211>	111
<212>	PRT
<213>	Artificial Sequence

```
<220>
<223>    Light chain variable region of antibody 442S5
```

<400> 35
Gln Ser Val Leu Thr Gln Pro Pro Ser Ala Ser Gly Thr Pro Gly Gln
1 5 10 15

Arg Val Thr Ile Ser Cys Ser Gly Ser Ser Ser Asn Ile Gly Ser Asn
20 25 30

Ser Val Ser Trp Tyr Gln Gln Leu Pro Gly Thr Ala Pro Lys Leu Leu
35 40 45

Ile Tyr Ser Asp Asn His Arg Pro Ser Gly Val Pro Asp Arg Phe Ser
50 55 60

Gly Ser Lys Ser Gly Thr Ser Ala Ser Leu Ala Ile Ser Gly Leu Arg
65 70 75 80

Ser Glu Asp Glu Ala Asp Tyr Tyr Cys Ala Ala Trp Asp Ser Ser Leu
85 90 95

Ser Gly Tyr Val Phe Gly Gly Gly Thr Lys Leu Thr Val Leu Gly
100 105 110

<210>	36
<211>	111
<212>	PRT
<213>	Artificial Sequence

```
<220>
<223>    Light chain variable region of antibody 442S6
```

<400> 36
Gln Ser Val Leu Thr Gln Pro Pro Ser Ala Ser Gly Thr Pro Gly Gln
1 5 10 15

Arg Val Thr Ile Ser Cys Ser Gly Ser Ser Ser Asn Ile Gly Ser Asn
20 25 30

Ser Gly Ser Trp Tyr Gln Gln Leu Pro Gly Thr Ala Pro Lys Leu Leu
35 40 45

Ile Tyr Ala Asp Asn Trp Arg Pro Ser Gly Val Pro Asp Arg Phe Ser
50 55 60

Gly Ser Lys Ser Gly Thr Ser Ala Ser Leu Ala Ile Ser Gly Leu Arg
65 70 75 80

EP 3 778 647 A1

```

Ser Glu Asp Glu Ala Asp Tyr Tyr Cys Ala Ala Trp Asp Ser Ser Leu
      85                      90                      95

5  Ser Gly Tyr Val Phe Gly Gly Gly Thr Lys Leu Thr Val Leu Gly
      100                      105                      110

<210>      37
<211>      111
<212>      PRT
10 <213>      Artificial Sequence

<220>
<223>      Light chain variable region of antibody 442S9

15 <400>      37
Gln Ser Val Leu Thr Gln Pro Pro Ser Ala Ser Gly Thr Pro Gly Gln
   1                      5                      10                      15

20 Arg Val Thr Ile Ser Cys Ser Gly Ser Ser Ser Asn Ile Gly Ser Asn
      20                      25                      30

Ser Gly Ser Trp Tyr Gln Gln Leu Pro Gly Thr Ala Pro Lys Leu Leu
   35                      40                      45

25 Ile Tyr Ala Asp Asn His Arg Pro Ser Gly Val Pro Asp Arg Phe Ser
   50                      55                      60

Gly Ser Lys Ser Gly Thr Ser Ala Ser Leu Ala Ile Ser Gly Leu Arg
   65                      70                      75                      80

30 Ser Glu Asp Glu Ala Asp Tyr Tyr Cys Ala Ala Trp Asp Ser Ser Leu
      85                      90                      95

Ser Gly Tyr Val Phe Gly Gly Gly Thr Lys Leu Thr Val Leu Gly
      100                      105                      110

35 <210>      38
<211>      111
<212>      PRT
40 <213>      Artificial Sequence

<220>
<223>      Light chain variable region of antibody 442S10

45 <400>      38
Gln Ser Val Leu Thr Gln Pro Pro Ser Ala Ser Gly Thr Pro Gly Gln
   1                      5                      10                      15

Arg Val Thr Ile Ser Cys Ser Gly Ser Ser Ser Asn Ile Gly Ser Asn
   20                      25                      30

50 Ser Val Ser Trp Tyr Gln Gln Leu Pro Gly Thr Ala Pro Lys Leu Leu
   35                      40                      45

Ile Tyr Ser Asp Asn His Arg Pro Ser Gly Val Pro Asp Arg Phe Ser
   50                      55                      60

55 Gly Ser Lys Ser Gly Thr Ser Ala Ser Leu Ala Ile Ser Gly Leu Arg
   65                      70                      75                      80

```

EP 3 778 647 A1

Ser Glu Asp Glu Ala Asp Tyr Tyr Cys Ala Ala Trp Asp Ser Ser Leu
85 90 95

Ser Gly Tyr Val Phe Gly Gly Gly Thr Lys Leu Thr Val Leu Gly
5 100 105 110

<210> 39
<211> 111
<212> PRT
10 <213> Artificial Sequence

<220>
<223> Light chain variable region of antibody 442M3

<400> 39
Gln Ser Val Leu Thr Gln Pro Pro Ser Ala Ser Gly Thr Pro Gly Gln
1 5 10 15

Arg Val Thr Ile Ser Cys Ser Gly Ser Ser Ser Asn Ile Gly Ser Asn
20 20 25 30

Ser Gly Ser Trp Tyr Gln Gln Leu Pro Gly Thr Ala Pro Lys Leu Leu
35 40 45

Ile Tyr Ala Asp Asn Trp Arg Pro Ser Gly Val Pro Asp Arg Phe Ser
25 50 55 60

Gly Ser Lys Ser Gly Thr Ser Ala Ser Leu Ala Ile Ser Gly Leu Arg
65 70 75 80

Ser Glu Asp Glu Ala Asp Tyr Tyr Cys Ala Ala Trp Asp Ser Ser Leu
30 85 90 95

Ser Gly Tyr Val Phe Gly Gly Gly Thr Lys Leu Thr Val Leu Gly
35 100 105 110

<210> 40
<211> 111
<212> PRT
40 <213> Artificial Sequence

<220>
<223> Light chain variable region of antibody 442M4

<400> 40
Gln Ser Val Leu Thr Gln Pro Pro Ser Ala Ser Gly Thr Pro Gly Gln
45 1 5 10 15

Arg Val Thr Ile Ser Cys Ser Gly Ser Ser Ser Asn Ile Gly Ser Asn
50 20 25 30

Ser Val Ser Trp Tyr Gln Gln Leu Pro Gly Thr Ala Pro Lys Leu Leu
35 40 45

Ile Tyr Ser Asp Asn His Arg Pro Ser Gly Val Pro Asp Arg Phe Ser
55 50 55 60

Gly Ser Lys Ser Gly Thr Ser Ala Ser Leu Ala Ile Ser Gly Leu Arg

EP 3 778 647 A1

```

      65              70              75              80
Ser Glu Asp Glu Ala Asp Tyr Tyr Cys Val Gly Trp Asp Ser Ser Leu
      85              90
5 Tyr Gly His Val Phe Gly Gly Gly Thr Lys Leu Thr Val Leu Gly
      100              105              110

<210>      41
<211>      111
<212>      PRT
<213>      Artificial Sequence

<220>
<223>      Light chain variable region of antibody 442M5

15

<400>      41
Gln Ser Val Leu Thr Gln Pro Pro Ser Ala Ser Gly Thr Pro Gly Gln
      1              5              10              15
20 Arg Val Thr Ile Ser Cys Ser Gly Ser Ser Ser Asn Ile Gly Ser Asn
      20              25              30
25 Ser Val Ser Trp Tyr Gln Gln Leu Pro Gly Thr Ala Pro Lys Leu Leu
      35              40              45
Ile Tyr Ser Asp Asn His Arg Pro Ser Gly Val Pro Asp Arg Phe Ser
      50              55              60
30 Gly Ser Lys Ser Gly Thr Ser Ala Ser Leu Ala Ile Ser Gly Leu Arg
      65              70              75              80
Ser Glu Asp Glu Ala Asp Tyr Tyr Cys His Ala Trp Asp Ser Ser Leu
      85              90              95
35 Trp Gly Asp Val Phe Gly Gly Gly Thr Lys Leu Thr Val Leu Gly
      100              105              110

<210>      42
<211>      111
<212>      PRT
<213>      Artificial Sequence

<220>
<223>      Light chain variable region of antibody 442M6

45

<400>      42
Gln Ser Val Leu Thr Gln Pro Pro Ser Ala Ser Gly Thr Pro Gly Gln
      1              5              10              15
50 Arg Val Thr Ile Ser Cys Ser Gly Ser Ser Ser Asn Ile Gly Ser Asn
      20              25              30
Ser Gly Ser Trp Tyr Gln Gln Leu Pro Gly Thr Ala Pro Lys Leu Leu
      35              40              45
55 Ile Tyr Ala Asp Asn Trp Arg Pro Ser Gly Val Pro Asp Arg Phe Ser
      50              55              60

```

EP 3 778 647 A1

Gly Ser Lys Ser Gly Thr Ser Ala Ser Leu Ala Ile Ser Gly Leu Arg
 65 70 75 80
 Ser Glu Asp Glu Ala Asp Tyr Tyr Cys Ala Ala Trp Asp Ser Ser Leu
 5 85 90 95
 Ser Gly Tyr Val Phe Gly Gly Gly Thr Lys Leu Thr Val Leu Gly
 100 105 110
 <210> 43
 <211> 111
 <212> PRT
 <213> Artificial Sequence
 <220>
 <223> Light chain variable region of antibody 442M7
 <400> 43
 Gln Ser Val Leu Thr Gln Pro Pro Ser Ala Ser Gly Thr Pro Gly Gln
 20 1 5 10 15
 Arg Val Thr Ile Ser Cys Ser Gly Ser Ser Ser Asn Ile Gly Ser Asn
 20 20 25 30
 Ser Val Ser Trp Tyr Gln Gln Leu Pro Gly Thr Ala Pro Lys Leu Leu
 25 35 40 45
 Ile Tyr Ser Asp Asn His Arg Pro Ser Gly Val Pro Asp Arg Phe Ser
 50 55 60
 Gly Ser Lys Ser Gly Thr Ser Ala Ser Leu Ala Ile Ser Gly Leu Arg
 30 65 70 75 80
 Ser Glu Asp Glu Ala Asp Tyr Tyr Cys Ala Ala Trp Asp Ser Ser Leu
 85 90 95
 Ser Gly Tyr Val Phe Gly Gly Gly Thr Lys Leu Thr Val Leu Gly
 35 100 105 110
 <210> 44
 <211> 111
 <212> PRT
 <213> Artificial Sequence
 <220>
 <223> Light chain variable region of antibody 442M8
 <400> 44
 Gln Ser Val Leu Thr Gln Pro Pro Ser Ala Ser Gly Thr Pro Gly Gln
 45 1 5 10 15
 Arg Val Thr Ile Ser Cys Ser Gly Ser Ser Ser Asn Ile Gly Ser Asn
 50 20 25 30
 Ser Val Ser Trp Tyr Gln Gln Leu Pro Gly Thr Ala Pro Lys Leu Leu
 35 40 45
 Ile Tyr Ser Asp Asn His Arg Pro Ser Gly Val Pro Asp Arg Phe Ser
 55 50 55 60

EP 3 778 647 A1

Gly Ser Lys Ser Gly Thr Ser Ala Ser Leu Ala Ile Ser Gly Leu Arg
 65 70 75 80
 Ser Glu Asp Glu Ala Asp Tyr Tyr Cys His Ala Trp Asp Ser Ser Leu
 5 85 90 95
 Tyr Val Asp Val Phe Gly Gly Gly Thr Lys Leu Thr Val Leu Gly
 100 105 110
 <210> 45
 <211> 111
 <212> PRT
 <213> Artificial Sequence
 <220>
 <223> Light chain variable region of antibody 442M10
 <400> 45
 Gln Ser Val Leu Thr Gln Pro Pro Ser Ala Ser Gly Thr Pro Gly Gln
 20 1 5 10 15
 Arg Val Thr Ile Ser Cys Ser Gly Ser Ser Ser Asn Ile Gly Ser Asn
 20 25 30
 Ser Val Ser Trp Tyr Gln Gln Leu Pro Gly Thr Ala Pro Lys Leu Leu
 25 35 40 45
 Ile Tyr Ala Asp Asn Phe Arg Pro Ser Gly Val Pro Asp Arg Phe Ser
 50 55 60
 Gly Ser Lys Ser Gly Thr Ser Ala Ser Leu Ala Ile Ser Gly Leu Arg
 30 65 70 75 80
 Ser Glu Asp Glu Ala Asp Tyr Tyr Cys Ala Ala Trp Asp Ser Ser Leu
 85 90 95
 Ser Gly Tyr Val Phe Gly Gly Gly Thr Lys Leu Thr Val Leu Gly
 35 100 105 110
 <210> 46
 <211> 111
 <212> PRT
 <213> Artificial Sequence
 <220>
 <223> Light chain variable region of antibody 442M11
 <400> 46
 Gln Ser Val Leu Thr Gln Pro Pro Ser Ala Ser Gly Thr Pro Gly Gln
 50 1 5 10 15
 Arg Val Thr Ile Ser Cys Ser Gly Ser Ser Ser Asn Ile Gly Ser Asn
 20 25 30
 Ser Val Ser Trp Tyr Gln Gln Leu Pro Gly Thr Ala Pro Lys Leu Leu
 55 35 40 45
 Ile Tyr Ser Asp Asn His Arg Pro Ser Gly Val Pro Asp Arg Phe Ser

EP 3 778 647 A1

	50		55		60	
	Gly Ser Lys Ser Gly Thr Ser Ala Ser Leu Ala Ile Ser Gly Leu Arg					
	65		70		75	80
5	Ser Glu Asp Glu Ala Asp Tyr Tyr Cys His Ala Trp Asp Ser Ser Leu					
		85		90		95
	Ser Gly Asp Phe Phe Gly Gly Gly Thr Lys Leu Thr Val Leu Gly					
10		100		105		110
	<210>	47				
	<211>	111				
	<212>	PRT				
15	<213>	Artificial Sequence				
	<220>					
	<223>	Light chain variable region of antibody 472P				
20	<400>	47				
	Gln Ser Val Leu Thr Gln Pro Pro Ser Ala Ser Gly Thr Pro Gly Gln					
	1	5		10		15
	Arg Val Thr Ile Ser Cys Ser Gly Ser Ser Ser Asn Ile Gly Ser Asn					
25		20		25		30
	Ser Val Ser Trp Tyr Gln Gln Leu Pro Gly Thr Ala Pro Lys Leu Leu					
		35		40		45
	Ile Tyr Ala Asp Ser Asn Arg Pro Ser Gly Val Pro Asp Arg Phe Ser					
30		50		55		60
	Gly Ser Lys Ser Gly Thr Ser Ala Ser Leu Ala Ile Ser Gly Leu Arg					
	65		70		75	80
	Ser Glu Asp Glu Ala Asp Tyr Tyr Cys Gly Ser Trp Asp Tyr Ser Leu					
35		85		90		95
	Ser Gly Tyr Val Phe Gly Gly Gly Thr Lys Leu Thr Val Leu Gly					
		100		105		110
40	<210>	48				
	<211>	111				
	<212>	PRT				
	<213>	Artificial Sequence				
45	<220>					
	<223>	Light chain variable region of antibody 472S1				
50	<400>	48				
	Gln Ser Val Leu Thr Gln Pro Pro Ser Ala Ser Gly Thr Pro Gly Gln					
	1	5		10		15
	Arg Val Thr Ile Ser Cys Ser Gly Ser Ser Ser Asn Ile Gly Ser Asn					
		20		25		30
55	Ser Val Ser Trp Tyr Gln Gln Leu Pro Gly Thr Ala Pro Lys Leu Leu					
		35		40		45

EP 3 778 647 A1

Ile Tyr Ala Asp Ser Asn Arg Pro Ser Gly Val Pro Asp Arg Phe Ser
50 55 60

Gly Ser Lys Ser Gly Thr Ser Ala Ser Leu Ala Ile Ser Gly Leu Arg
5 65 70 75 80

Ser Glu Asp Glu Ala Asp Tyr Tyr Cys Gly Ser Trp Asp Tyr Ser Leu
85 90 95

Ser Gly Tyr Val Phe Gly Gly Gly Thr Lys Leu Thr Val Leu Gly
10 100 105 110

<210> 49
<211> 111
<212> PRT
15 <213> Artificial Sequence

<220>
<223> Light chain variable region of antibody 472S2

20 <400> 49
Gln Ser Val Leu Thr Gln Pro Pro Ser Ala Ser Gly Thr Pro Gly Gln
1 5 10 15

Arg Val Thr Ile Ser Cys Ser Gly Ser Ser Ser Asn Ile Gly Ser Asn
25 20 25 30

Ser Val Ser Trp Tyr Gln Gln Leu Pro Gly Thr Ala Pro Lys Leu Leu
35 40 45

Ile Tyr Ala Asp Ser Asn Arg Pro Ser Gly Val Pro Asp Arg Phe Ser
30 50 55 60

Gly Ser Lys Ser Gly Thr Ser Ala Ser Leu Ala Ile Ser Gly Leu Arg
65 70 75 80

Ser Glu Asp Glu Ala Asp Tyr Tyr Cys Gly Ser Trp Asp Tyr Ser Leu
35 85 90 95

Ser Gly Tyr Val Phe Gly Gly Gly Thr Lys Leu Thr Val Leu Gly
100 105 110

40 <210> 50
<211> 111
<212> PRT
45 <213> Artificial Sequence

<220>
<223> Light chain variable region of antibody 472S3

50 <400> 50
Gln Ser Val Leu Thr Gln Pro Pro Ser Ala Ser Gly Thr Pro Gly Gln
1 5 10 15

Arg Val Thr Ile Ser Cys Ser Gly Ser Ser Ser Asn Ile Gly Ser Asn
20 25 30

Ser Val Ser Trp Tyr Gln Gln Leu Pro Gly Thr Ala Pro Lys Leu Leu
55 35 40 45

EP 3 778 647 A1

Ile Tyr Ala Asp Ser Asn Arg Pro Ser Gly Val Pro Asp Arg Phe Ser
 50 55 60
 Gly Ser Lys Ser Gly Thr Ser Ala Ser Leu Ala Ile Ser Gly Leu Arg
 5 65 70 75 80
 Ser Glu Asp Glu Ala Asp Tyr Tyr Cys Gly Ser Trp Asp Tyr Ser Leu
 85 90 95
 Ser Gly Tyr Val Phe Gly Gly Gly Thr Lys Leu Thr Val Leu Gly
 10 100 105 110
 <210> 51
 <211> 111
 <212> PRT
 <213> Artificial Sequence
 <220>
 <223> Light chain variable region of antibody 472S4
 20
 <400> 51
 Gln Ser Val Leu Thr Gln Pro Pro Ser Ala Ser Gly Thr Pro Gly Gln
 1 5 10 15
 Arg Val Thr Ile Ser Cys Ser Gly Ser Ser Ser Asn Ile Gly Ser Asn
 25 20 25 30
 Ser Val Ser Trp Tyr Gln Gln Leu Pro Gly Thr Ala Pro Lys Leu Leu
 35 40 45
 Ile Tyr Ala Asp Ser Asn Arg Pro Ser Gly Val Pro Asp Arg Phe Ser
 30 50 55 60
 Gly Ser Lys Ser Gly Thr Ser Ala Ser Leu Ala Ile Ser Gly Leu Arg
 65 70 75 80
 Ser Glu Asp Glu Ala Asp Tyr Tyr Cys Gly Ser Trp Asp Tyr Ser Leu
 35 85 90 95
 Ser Gly Tyr Val Phe Gly Gly Gly Thr Lys Leu Thr Val Leu Gly
 40 100 105 110
 <210> 52
 <211> 111
 <212> PRT
 <213> Artificial Sequence
 45
 <220>
 <223> Light chain variable region of antibody 472M1
 50
 <400> 52
 Gln Ser Val Leu Thr Gln Pro Pro Ser Ala Ser Gly Thr Pro Gly Gln
 1 5 10 15
 Arg Val Thr Ile Ser Cys Ser Gly Ser Ser Ser Asn Ile Gly Ser Asn
 55 20 25 30
 Ser Val Ser Trp Tyr Gln Gln Leu Pro Gly Thr Ala Pro Lys Leu Leu

EP 3 778 647 A1

	35	40	45
	Ile Tyr Ala Asp Ser Asn Arg Pro Ser Gly Val Pro Asp Arg Phe Ser		
	50	55	60
5	Gly Ser Lys Ser Gly Thr Ser Ala Ser Leu Ala Ile Ser Gly Leu Arg		
	65	70	75
	Ser Glu Asp Glu Ala Asp Tyr Tyr Cys Gly Ser Trp Asp Tyr Ser Leu		
10		85	90
	Ser Gly Tyr Val Phe Gly Gly Gly Thr Lys Leu Thr Val Leu Gly		
	100	105	110
15	<210> 53		
	<211> 111		
	<212> PRT		
	<213> Artificial Sequence		
20	<220>		
	<223> Light chain variable region of antibody 451P		
25	<400> 53		
	Gln Ser Val Leu Thr Gln Pro Pro Ser Ala Ser Gly Thr Pro Gly Gln		
	1	5	10
	Arg Val Thr Ile Ser Cys Ser Gly Ser Pro Ser Asn Ile Gly Asn Asn		
	20	25	30
30	Ser Val Thr Trp Tyr Gln Gln Leu Pro Gly Thr Ala Pro Lys Leu Leu		
	35	40	45
	Ile Tyr Tyr Asp Ser His Arg Pro Ser Gly Val Pro Asp Arg Phe Ser		
	50	55	60
35	Gly Ser Lys Ser Gly Thr Ser Ala Ser Leu Ala Ile Ser Gly Leu Arg		
	65	70	75
	Ser Glu Asp Glu Ala Asp Tyr Tyr Cys Gly Ser Trp Asp Ala Ser Leu		
	85	90	95
40	Asn Gly Tyr Val Phe Gly Gly Gly Thr Lys Leu Thr Val Leu Gly		
	100	105	110
45	<210> 54		
	<211> 111		
	<212> PRT		
	<213> Artificial Sequence		
50	<220>		
	<223> Light chain variable region of antibody 451M1		
55	<400> 54		
	Gln Ser Val Leu Thr Gln Pro Pro Ser Ala Ser Gly Thr Pro Gly Gln		
	1	5	10
	Arg Val Thr Ile Ser Cys Ser Gly Ser Pro Ser Asn Ile Gly Asn Asn		
	20	25	30

EP 3 778 647 A1

Ser Val Thr Trp Tyr Gln Gln Leu Pro Gly Thr Ala Pro Lys Leu Leu
 35 40 45
 Ile Tyr Tyr Asp Ser His Arg Pro Ser Gly Val Pro Asp Arg Phe Ser
 5 50 55 60
 Gly Ser Lys Ser Gly Thr Ser Ala Ser Leu Ala Ile Ser Gly Leu Arg
 65 70 75 80
 Ser Glu Asp Glu Ala Asp Tyr Tyr Cys Gly Ser Trp Asp Ala Ser Leu
 10 85 90 95
 Asn Gly Tyr Val Phe Gly Gly Gly Thr Lys Leu Thr Val Leu Gly
 100 105 110
 15
 <210> 55
 <211> 111
 <212> PRT
 <213> Artificial Sequence
 20
 <220>
 <223> Light chain variable region of antibody 451M2
 <400> 55
 25 Gln Ser Val Leu Thr Gln Pro Pro Ser Ala Ser Gly Thr Pro Gly Gln
 1 5 10 15
 Arg Val Thr Ile Ser Cys Ser Gly Ser Pro Ser Asn Ile Gly Asn Asn
 20 25 30
 30 Ser Val Thr Trp Tyr Gln Gln Leu Pro Gly Thr Ala Pro Lys Leu Leu
 35 40 45
 Ile Tyr Tyr Asp Ser His Arg Pro Ser Gly Val Pro Asp Arg Phe Ser
 50 55 60
 35 Gly Ser Lys Ser Gly Thr Ser Ala Ser Leu Ala Ile Ser Gly Leu Arg
 65 70 75 80
 Ser Glu Asp Glu Ala Asp Tyr Tyr Cys Gly Ser Trp Asp Ala Ser Leu
 85 90 95
 40 Asn Gly Tyr Val Phe Gly Gly Gly Thr Lys Leu Thr Val Leu Gly
 100 105 110
 45
 <210> 56
 <211> 111
 <212> PRT
 <213> Artificial Sequence
 <220>
 <223> Light chain variable region of antibody 451M3
 50
 <400> 56
 Gln Ser Val Leu Thr Gln Pro Pro Ser Ala Ser Gly Thr Pro Gly Gln
 1 5 10 15
 55 Arg Val Thr Ile Ser Cys Ser Gly Ser Pro Ser Asn Ile Gly Asn Asn
 20 25 30

EP 3 778 647 A1

Ser Val Thr Trp Tyr Gln Gln Leu Pro Gly Thr Ala Pro Lys Leu Leu
 35 40 45
 Ile Tyr Tyr Asp Ser His Arg Pro Ser Gly Val Pro Asp Arg Phe Ser
 5 50 55 60
 Gly Ser Lys Ser Gly Thr Ser Ala Ser Leu Ala Ile Ser Gly Leu Arg
 65 70 75 80
 Ser Glu Asp Glu Ala Asp Tyr Tyr Cys Gly Ser Trp Asp Ala Ser Leu
 10 85 90 95
 Asn Gly Tyr Val Phe Gly Gly Gly Thr Lys Leu Thr Val Leu Gly
 100 105 110
 15
 <210> 57
 <211> 111
 <212> PRT
 <213> Artificial Sequence
 20
 <220>
 <223> Light chain variable region of antibody 451M4
 25
 <400> 57
 Gln Ser Val Leu Thr Gln Pro Pro Ser Ala Ser Gly Thr Pro Gly Gln
 1 5 10 15
 Arg Val Thr Ile Ser Cys Ser Gly Ser Pro Ser Asn Ile Gly Asn Asn
 20 25 30
 Ser Val Thr Trp Tyr Gln Gln Leu Pro Gly Thr Ala Pro Lys Leu Leu
 30 35 40 45
 Ile Tyr Tyr Asp Ser His Arg Pro Ser Gly Val Pro Asp Arg Phe Ser
 50 55 60
 Gly Ser Lys Ser Gly Thr Ser Ala Ser Leu Ala Ile Ser Gly Leu Arg
 65 70 75 80
 Ser Glu Asp Glu Ala Asp Tyr Tyr Cys Gly Ser Trp Asp Ala Ser Leu
 85 90 95
 40
 Asn Gly Tyr Val Phe Gly Gly Gly Thr Lys Leu Thr Val Leu Gly
 100 105 110
 45
 <210> 58
 <211> 111
 <212> PRT
 <213> Artificial Sequence
 50
 <220>
 <223> Light chain variable region of antibody 451M5
 55
 <400> 58
 Gln Ser Val Leu Thr Gln Pro Pro Ser Ala Ser Gly Thr Pro Gly Gln
 1 5 10 15
 Arg Val Thr Ile Ser Cys Ser Gly Ser Pro Ser Asn Ile Gly Asn Asn

EP 3 778 647 A1

20 25 30
 Ser Val Thr Trp Tyr Gln Gln Leu Pro Gly Thr Ala Pro Lys Leu Leu
 35 40 45
 5
 Ile Tyr Tyr Asp Ser His Arg Pro Ser Gly Val Pro Asp Arg Phe Ser
 50 55 60
 Gly Ser Lys Ser Gly Thr Ser Ala Ser Leu Ala Ile Ser Gly Leu Arg
 65 70 75 80
 10
 Ser Glu Asp Glu Ala Asp Tyr Tyr Cys Gly Ser Trp Asp Ala Ser Leu
 85 90 95
 Asn Gly Tyr Val Phe Gly Gly Gly Thr Lys Leu Thr Val Leu Gly
 100 105 110
 15
 <210> 59
 <211> 111
 <212> PRT
 <213> Artificial Sequence
 20
 <220>
 <223> Light chain variable region of antibody 451M6
 25
 <400> 59
 Gln Ser Val Leu Thr Gln Pro Pro Ser Ala Ser Gly Thr Pro Gly Gln
 1 5 10 15
 Arg Val Thr Ile Ser Cys Ser Gly Ser Pro Ser Asn Ile Gly Asn Asn
 20 25 30
 30
 Ser Val Thr Trp Tyr Gln Gln Leu Pro Gly Thr Ala Pro Lys Leu Leu
 35 40 45
 Ile Tyr Tyr Asp Ser His Arg Pro Ser Gly Val Pro Asp Arg Phe Ser
 50 55 60
 35
 Gly Ser Lys Ser Gly Thr Ser Ala Ser Leu Ala Ile Ser Gly Leu Arg
 65 70 75 80
 Ser Glu Asp Glu Ala Asp Tyr Tyr Cys Gly Ser Trp Asp Ala Ser Leu
 85 90 95
 40
 Asn Gly Tyr Val Phe Gly Gly Gly Thr Lys Leu Thr Val Leu Gly
 100 105 110
 45
 <210> 60
 <211> 111
 <212> PRT
 <213> Artificial Sequence
 50
 <220>
 <223> Light chain variable region of antibody 451M7
 55
 <400> 60
 Gln Ser Val Leu Thr Gln Pro Pro Ser Ala Ser Gly Thr Pro Gly Gln
 1 5 10 15

EP 3 778 647 A1

	Arg Val Thr Ile Ser Cys Ser Gly Ser Pro Ser Asn Ile Gly Asn Asn	
	20 25 30	
5	Ser Val Thr Trp Tyr Gln Gln Leu Pro Gly Thr Ala Pro Lys Leu Leu	
	35 40 45	
	Ile Tyr Tyr Asp Ser His Arg Pro Ser Gly Val Pro Asp Arg Phe Ser	
	50 55 60	
10	Gly Ser Lys Ser Gly Thr Ser Ala Ser Leu Ala Ile Ser Gly Leu Arg	
	65 70 75 80	
	Ser Glu Asp Glu Ala Asp Tyr Tyr Cys Gly Ser Trp Asp Ala Ser Leu	
	85 90 95	
15	Asn Gly Tyr Val Phe Gly Gly Gly Thr Lys Leu Thr Val Leu Gly	
	100 105 110	
20	<210> 61	
	<211> 5	
	<212> PRT	
	<213> Artificial Sequence	
	<220>	
	<223> Heavy chain CDR1	
25	<400> 61	
	Asp Tyr Asp Met Ser	
	1 5	
30	<210> 62	
	<211> 5	
	<212> PRT	
	<213> Artificial Sequence	
35	<220>	
	<223> Heavy chain CDR1	
40	<400> 62	
	Trp Tyr Asp Met Thr	
	1 5	
45	<210> 63	
	<211> 5	
	<212> PRT	
	<213> Artificial Sequence	
	<220>	
	<223> Heavy chain CDR1	
50	<400> 63	
	Trp Tyr Asp Leu Ala	
	1 5	
55	<210> 64	
	<211> 5	

EP 3 778 647 A1

	<212>	PRT
	<213>	Artificial Sequence
5	<220>	
	<223>	Heavy chain CDR1
	<400>	64
10	Trp Tyr Asp Met Ser	
	1 5	
	<210>	65
	<211>	5
15	<212>	PRT
	<213>	Artificial Sequence
	<220>	
	<223>	Heavy chain CDR1
20	<400>	65
	Trp Tyr Asp Ile Ala	
	1 5	
25	<210>	66
	<211>	5
	<212>	PRT
	<213>	Artificial Sequence
30	<220>	
	<223>	Heavy chain CDR1
35	<400>	66
	Trp Tyr Asp Leu Ser	
	1 5	
40	<210>	67
	<211>	5
	<212>	PRT
	<213>	Artificial Sequence
	<220>	
	<223>	Heavy chain CDR1
45	<400>	67
	His Tyr Asp Met Ser	
	1 5	
50	<210>	68
	<211>	5
	<212>	PRT
	<213>	Artificial Sequence
55	<220>	
	<223>	Heavy chain CDR1

EP 3 778 647 A1

<400> 68
Tyr Tyr Asp Met Ser
1 5

5

<210> 69
<211> 17
<212> PRT
<213> Artificial Sequence

10

<220>
<223> Heavy chain CDR2

15

<400> 69
Ser Ile Tyr Pro Asp Ser Gly Ser Thr Tyr Tyr Ala Asp Ser Val Gln
1 5 10 15

Gly

20

<210> 70
<211> 17
<212> PRT
<213> Artificial Sequence

25

<220>
<223> Heavy chain CDR2

30

<400> 70
Thr Ile Asp Leu Asp Ser Gly Ser Ile Tyr Tyr Ala Asp Ser Val Gln
1 5 10 15

Gly

35

<210> 71
<211> 17
<212> PRT
<213> Artificial Sequence

40

<220>
<223> Heavy chain CDR2

45

<400> 71
Ser Ile Tyr Pro Asp Ser Gly Ser Thr Asp Tyr Ala Asp Ser Val Gln
1 5 10 15

Gly

50

<210> 72
<211> 17
<212> PRT
<213> Artificial Sequence

55

<220>
<223> Heavy chain CDR2

EP 3 778 647 A1

<400> 72
Ser Ile Glu Pro Asp Phe Gly Ser Ser Tyr Tyr Ala Asp Ser Val Arg
1 5 10 15

Gly

<210> 73
<211> 17
<212> PRT
<213> Artificial Sequence

<220>
<223> Heavy chain CDR2

<400> 73
Ile Ile Glu Pro Asp Ser Gly Ser Ile Tyr Tyr Ala Asp Ser Val Gln
1 5 10 15

Gly

<210> 74
<211> 17
<212> PRT
<213> Artificial Sequence

<220>
<223> Heavy chain CDR2

<400> 74
Ser Ile Glu Pro Asp Ser Gly Ser Thr Asp Tyr Ala Asp Ser Val Gln
1 5 10 15

Gly

<210> 75
<211> 17
<212> PRT
<213> Artificial Sequence

<220>
<223> Heavy chain CDR2

<400> 75
Thr Ile Glu Pro Asp Ser Gly Ser Thr Tyr Tyr Ala Asp Ser Val Gln
1 5 10 15

Ser

<210> 76
<211> 17

EP 3 778 647 A1

<212> PRT
 <213> Artificial Sequence

 <220>
 <223> Heavy chain CDR2

 <400> 76
 Gly Ile Ser Tyr Asp Gly Gly Asn Thr Tyr Tyr Ala Asp Ser Val Lys
 1 5 10 15
 Gly

 <210> 77
 <211> 17
 <212> PRT
 <213> Artificial Sequence

 <220>
 <223> Heavy chain CDR2

 <400> 77
 Ala Ile Tyr Tyr Asp Ser Gly Ser Ile Tyr Tyr Ala Asp Ser Ala Lys
 1 5 10 15
 Gly

 <210> 78
 <211> 12
 <212> PRT
 <213> Artificial Sequence

 <220>
 <223> Heavy chain CDR3

 <400> 78
 Asp Leu His Met Gly Pro Glu Gly Pro Phe Asp Tyr
 1 5 10

 <210> 79
 <211> 12
 <212> PRT
 <213> Artificial Sequence

 <220>
 <223> Heavy chain CDR3

 <400> 79
 Asp Arg His Met Trp Pro Glu Gly Pro Phe Asp Tyr
 1 5 10

 <210> 80
 <211> 12
 <212> PRT

EP 3 778 647 A1

<213> Artificial Sequence

<220>

<223> Heavy chain CDR3

<400> 80

Asp Leu His Met Trp Pro Glu Gly Pro Phe Asp Tyr
1 5 10

<210> 81

<211> 18

<212> PRT

<213> Artificial Sequence

<220>

<223> Heavy chain CDR3

<400> 81

Asp Pro Ser Trp Cys Leu Gln Asp Leu Cys Tyr Tyr Ala Asp Gly Met
1 5 10 15

Asp Val

<210> 82

<211> 12

<212> PRT

<213> Artificial Sequence

<220>

<223> Heavy chain CDR3

<400> 82

Asp Arg Leu Phe Val Ser Asp Ser Thr Phe Asp Tyr
1 5 10

<210> 83

<211> 12

<212> PRT

<213> Artificial Sequence

<220>

<223> Heavy chain CDR3

<400> 83

Asp Arg Leu Phe Met Ser Asp Ser Thr Phe Asp Tyr
1 5 10

<210> 84

<211> 12

<212> PRT

<213> Artificial Sequence

<220>

<223> Heavy chain CDR3

EP 3 778 647 A1

5
10
15
20
25
30
35
40
45
50
55

<400> 84
Asp Arg Leu Phe Ala Ser Asp Ser Thr Phe Asp Tyr
1 5 10

<210> 85
<211> 12
<212> PRT
<213> Artificial Sequence

<220>
<223> Heavy chain CDR3

<400> 85
Asp Arg Leu Phe Glu Ser Asp Ser Thr Phe Asp Tyr
1 5 10

<210> 86
<211> 13
<212> PRT
<213> Artificial Sequence

<220>
<223> Light chain CDR1

<400> 86
Ser Gly Ser Ser Ser Asn Ile Gly Ser Asn Ser Val Ser
1 5 10

<210> 87
<211> 13
<212> PRT
<213> Artificial Sequence

<220>
<223> Light chain CDR1

<400> 87
Ser Gly Ser Ser Ser Asn Ile Gly Ser Asn Ser Gly Ser
1 5 10

<210> 88
<211> 7
<212> PRT
<213> Artificial Sequence

<220>
<223> Light chain CDR2

<400> 88
Ser Asp Asn His Arg Pro Ser
1 5

EP 3 778 647 A1

	<210>	89
	<211>	7
	<212>	PRT
	<213>	Artificial Sequence
5	<220>	
	<223>	Light chain CDR2
10	<400>	89
	Ala Asp Asn Trp Arg Pro Ser	
	1 5	
	<210>	90
	<211>	7
15	<212>	PRT
	<213>	Artificial Sequence
	<220>	
	<223>	Light chain CDR2
20	<400>	90
	Ala Asp Asn His Arg Pro Ser	
	1 5	
25	<210>	91
	<211>	7
	<212>	PRT
	<213>	Artificial Sequence
30	<220>	
	<223>	Light chain CDR2
35	<400>	91
	Ala Asp Asn Phe Arg Pro Ser	
	1 5	
40	<210>	92
	<211>	7
	<212>	PRT
	<213>	Artificial Sequence
	<220>	
	<223>	Light chain CDR2
45	<400>	92
	Ala Asp Ser Asn Arg Pro Ser	
	1 5	
50	<210>	93
	<211>	7
	<212>	PRT
	<213>	Artificial Sequence
55	<220>	
	<223>	Light chain CDR2

EP 3 778 647 A1

5
10
15
20
25
30
35
40
45
50
55

<400> 93
Tyr Asp Ser His Arg Pro Ser
1 5

<210> 94
<211> 11
<212> PRT
<213> Artificial Sequence

<220>
<223> Light chain CDR3

<400> 94
Ala Ala Trp Asp Ser Ser Leu Ser Gly Tyr Val
1 5 10

<210> 95
<211> 11
<212> PRT
<213> Artificial Sequence

<220>
<223> Light chain CDR3

<400> 95
Gln Gly Trp Asp Thr Ser Leu Ser Gly His Val
1 5 10

<210> 96
<211> 11
<212> PRT
<213> Artificial Sequence

<220>
<223> Light chain CDR3

<400> 96
Val Gly Trp Asp Ser Ser Leu Tyr Gly His Val
1 5 10

<210> 97
<211> 11
<212> PRT
<213> Artificial Sequence

<220>
<223> Light chain CDR3

<400> 97
His Ala Trp Asp Ser Ser Leu Trp Gly Asp Val
1 5 10

EP 3 778 647 A1

5
 <210> 98
 <211> 11
 <212> PRT
 <213> Artificial Sequence

 <220>
 <223> Light chain CDR3

 10
 <400> 98
 His Ala Trp Asp Ser Ser Leu Tyr Val Asp Val
 1 5 10

 15
 <210> 99
 <211> 11
 <212> PRT
 <213> Artificial Sequence

 <220>
 <223> Light chain CDR3

 20
 <400> 99
 His Ala Trp Asp Ser Ser Leu Ser Gly Asp Phe
 1 5 10

 25
 <210> 100
 <211> 11
 <212> PRT
 <213> Artificial Sequence

 30
 <220>
 <223> Light chain CDR3

 35
 <400> 100
 Gly Ser Trp Asp Tyr Ser Leu Ser Gly Tyr Val
 1 5 10

 40
 <210> 101
 <211> 11
 <212> PRT
 <213> Artificial Sequence

 <220>
 <223> Light chain CDR3

 45
 <400> 101
 Gly Ser Trp Asp Ala Ser Leu Asn Gly Tyr Val
 1 5 10

 50
 <210> 102
 <211> 17
 <212> PRT
 <213> Artificial Sequence

 55
 <220>
 <223> Heavy chain CDR2

<400> 102
 Thr Ile Glu Pro Asp Tyr Gly Ser Thr Leu Tyr Ala Asp Ser Val Gln
 1 5 10 15

Gly

<210> 103
 <211> 13
 <212> PRT
 <213> Artificial Sequence

<220>
 <223> Light chain CDR1

<400> 103
 Ser Gly Ser Pro Ser Asn Ile Gly Asn Asn Ser Val Thr
 1 5 10

Claims

1. A pharmaceutical composition for use in the prevention or treatment of a cancer or anti-cancer drug resistance, the pharmaceutical composition comprising an antibody or an antigen-binding fragment thereof that specifically binds to ErbB3, comprising heavy chain complementarity determining regions (CDR-Hs) and light chain complementarity determining regions (CDR-Ls), wherein the antibody is selected from the group consisting of:

(1) an antibody comprising a CDR-H1 having the sequence of SEQ ID NO: 61, a CDR-H2 having the sequence of SEQ ID NO: 70, a CDR-H3 having the sequence of SEQ ID NO: 78, a CDR-L1 having the sequence of SEQ ID NO: 86, a CDR-L2 having the sequence of SEQ ID NO: 88, and a CDR-L3 having the sequence of SEQ ID NO: 95;

(2) an antibody comprising a CDR-H1 having the sequence of SEQ ID NO: 61, a CDR-H2 having the sequence of SEQ ID NO: 73, a CDR-H3 having the sequence of SEQ ID NO: 78, a CDR-L1 having the sequence of SEQ ID NO: 86, a CDR-L2 having the sequence of SEQ ID NO: 88, and a CDR-L3 having the sequence of SEQ ID NO: 94;

(3) an antibody comprising a CDR-H1 having the sequence of SEQ ID NO: 61, a CDR-H2 having the sequence of SEQ ID NO: 74, a CDR-H3 having the sequence of SEQ ID NO: 79, a CDR-L1 having the sequence of SEQ ID NO: 87, a CDR-L2 having the sequence of SEQ ID NO: 89, and a CDR-L3 having the sequence of SEQ ID NO: 94;

(4) an antibody comprising a CDR-H1 having the sequence of SEQ ID NO: 63, a CDR-H2 having the sequence of SEQ ID NO: 76, a CDR-H3 having the sequence of SEQ ID NO: 81, a CDR-L1 having the sequence of SEQ ID NO: 86, a CDR-L2 having the sequence of SEQ ID NO: 92, and a CDR-L3 having the sequence of SEQ ID NO: 100;

(5) an antibody comprising a CDR-H1 having the sequence of SEQ ID NO: 66, a CDR-H2 having the sequence of SEQ ID NO: 76, a CDR-H3 having the sequence of SEQ ID NO: 81, a CDR-L1 having the sequence of SEQ ID NO: 86, a CDR-L2 having the sequence of SEQ ID NO: 92, and a CDR-L3 having the sequence of SEQ ID NO: 100.

2. The pharmaceutical composition of claim 1, wherein the cancer is selected from the group consisting of breast cancer, skin cancer, head and neck cancer, pancreatic cancer, lung cancer, colon cancer, colorectal cancer, gastric cancer, ovarian cancer, prostate cancer, bladder cancer, uterine cancer, liver cancer, kidney cancer, clear cell sarcoma, melanoma, cerebrospinal tumors, brain cancer, thymoma, mesothelioma, esophageal cancer, biliary tract cancer, testicular cancer, germinal cancer, thyroid cancer, parathyroid cancer, cervical cancer, endometrial cancer, lymphoma, myelodysplastic syndromes (MDS), myelofibrosis, acute leukemia, chronic leukemia, multiple myeloma, Hodgkin's disease, endocrine cancer, and sarcoma.

3. The pharmaceutical composition of any one of claims 1 to 2, further comprising an anti-cancer drug.

4. The pharmaceutical composition of claim 3, wherein the anti-cancer drug is Cetuximab, Panitumumab, Erlotinib, Gefitinib, Trastuzumab, T-DM1, Pertuzumab, Lapatinib, Paclitaxel, Tamoxifen, Cisplatin, anti-CTLA-4 antibody, anti-PD-1 antibody, anti-PD-L1 antibody, 5-fluorouracil (5FU), Gemcitabine, or a combination thereof.

5. The pharmaceutical composition of claim 4, wherein the pharmaceutical composition further comprises a single composition or separate compositions.

6. An antibody or antigen-binding fragment thereof for use in the prevention or treatment of a cancer or anti-cancer drug resistance in an individual, the antibody or the antigen-binding fragment thereof that specifically binds to ErbB3, comprising heavy chain complementarity determining regions (CDR-Hs) and light chain complementarity determining regions (CDR-Ls), wherein the antibody is selected from the group consisting of:

(1) an antibody comprising a CDR-H1 having the sequence of SEQ ID NO: 61, a CDR-H2 having the sequence of SEQ ID NO: 70, a CDR-H3 having the sequence of SEQ ID NO: 78, a CDR-L1 having the sequence of SEQ ID NO: 86, a CDR-L2 having the sequence of SEQ ID NO: 88, and a CDR-L3 having the sequence of SEQ ID NO: 95;

(2) an antibody comprising a CDR-H1 having the sequence of SEQ ID NO: 61, a CDR-H2 having the sequence of SEQ ID NO: 73, a CDR-H3 having the sequence of SEQ ID NO: 78, a CDR-L1 having the sequence of SEQ ID NO: 86, a CDR-L2 having the sequence of SEQ ID NO: 88, and a CDR-L3 having the sequence of SEQ ID NO: 94;

(3) an antibody comprising a CDR-H1 having the sequence of SEQ ID NO: 61, a CDR-H2 having the sequence of SEQ ID NO: 74, a CDR-H3 having the sequence of SEQ ID NO: 79, a CDR-L1 having the sequence of SEQ ID NO: 87, a CDR-L2 having the sequence of SEQ ID NO: 89, and a CDR-L3 having the sequence of SEQ ID NO: 94;

(4) an antibody comprising a CDR-H1 having the sequence of SEQ ID NO: 63, a CDR-H2 having the sequence of SEQ ID NO: 76, a CDR-H3 having the sequence of SEQ ID NO: 81, a CDR-L1 having the sequence of SEQ ID NO: 86, a CDR-L2 having the sequence of SEQ ID NO: 92, and a CDR-L3 having the sequence of SEQ ID NO: 100;

(5) an antibody comprising a CDR-H1 having the sequence of SEQ ID NO: 66, a CDR-H2 having the sequence of SEQ ID NO: 76, a CDR-H3 having the sequence of SEQ ID NO: 81, a CDR-L1 having the sequence of SEQ ID NO: 86, a CDR-L2 having the sequence of SEQ ID NO: 92, and a CDR-L3 having the sequence of SEQ ID NO: 100.

7. The antibody or antigen-binding fragment thereof for use according to claim 6, further comprising administering an anti-cancer drug to the individual.

Figure 2

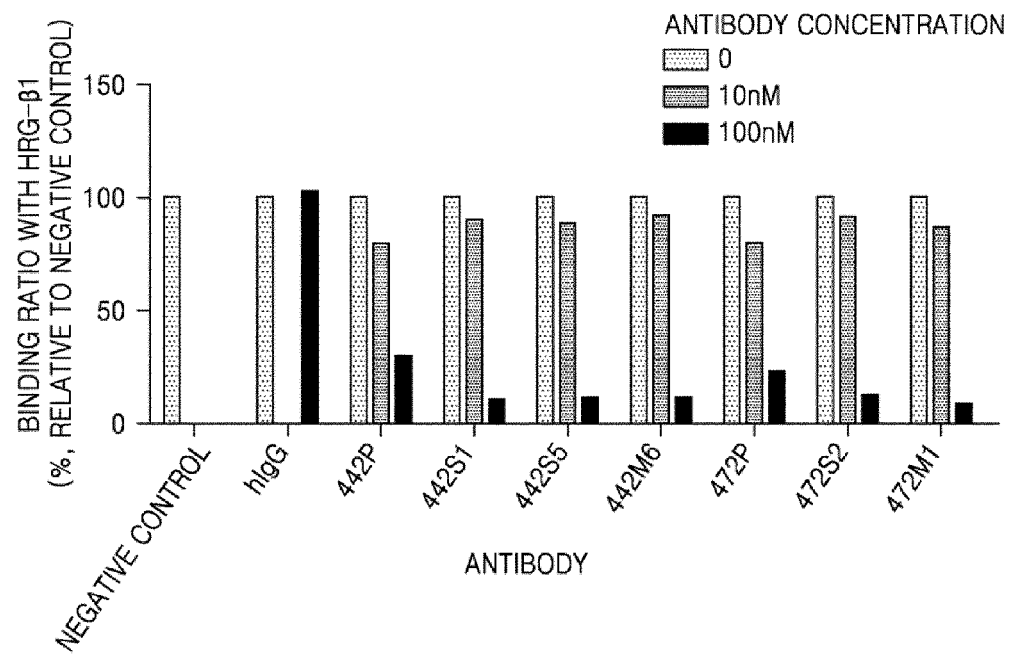

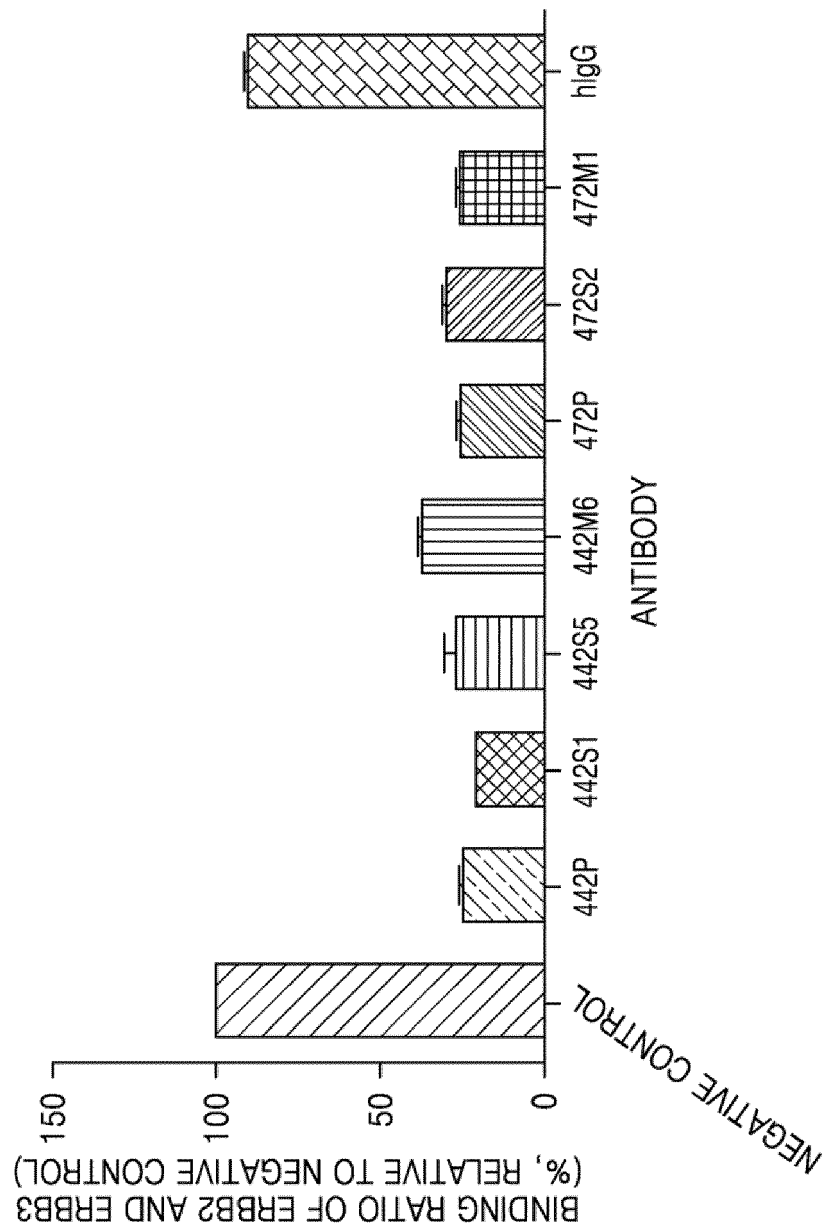

Figure 3

Figure 4A

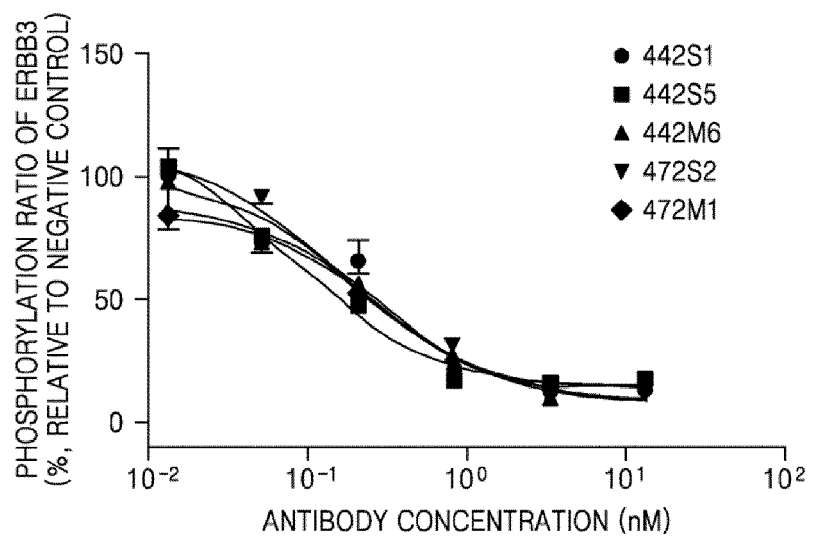
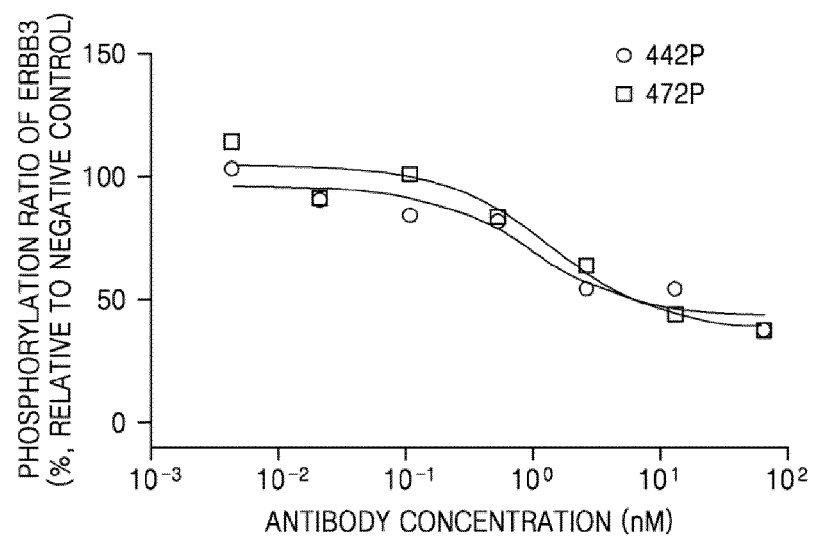

Figure 4B

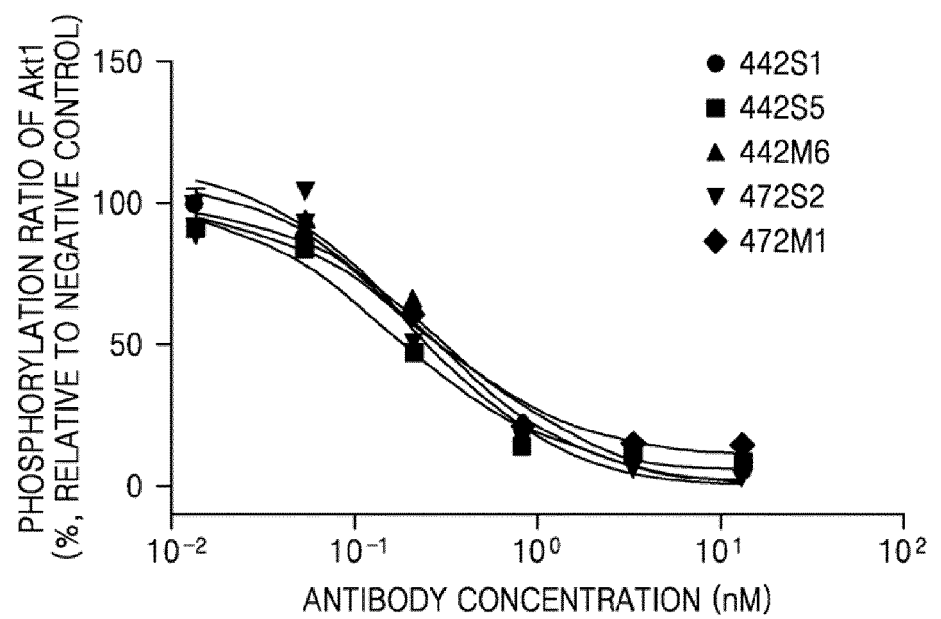

Figure 5

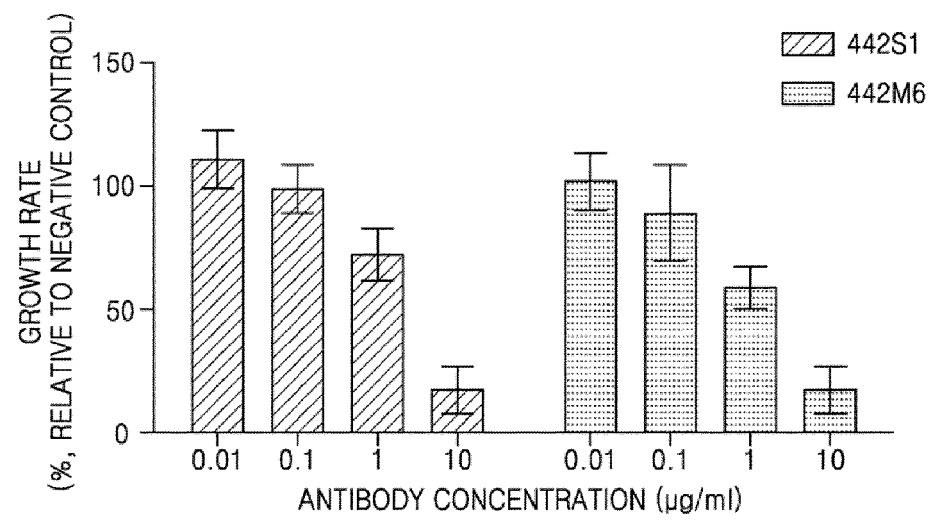

Figure 6

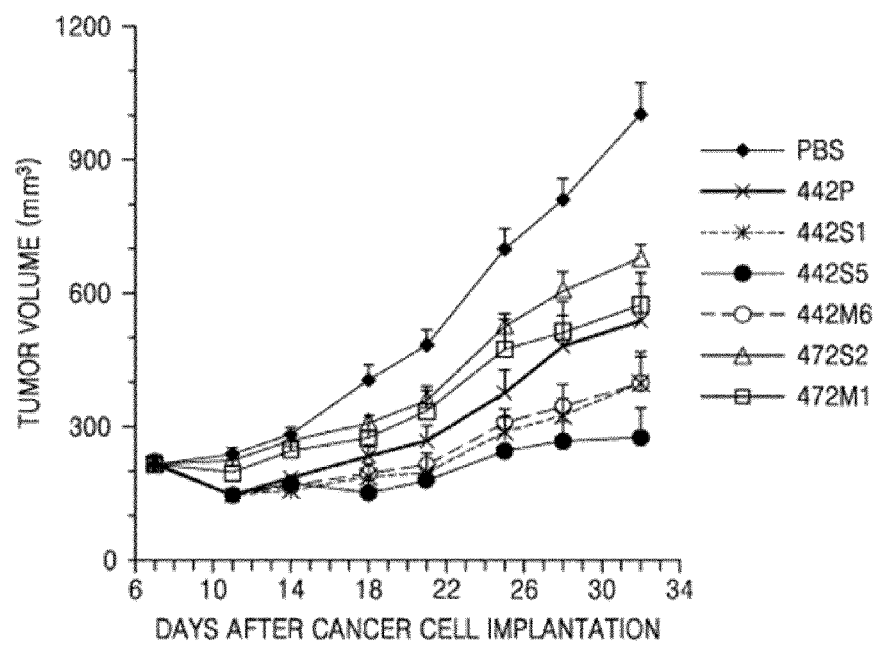

Figure 7

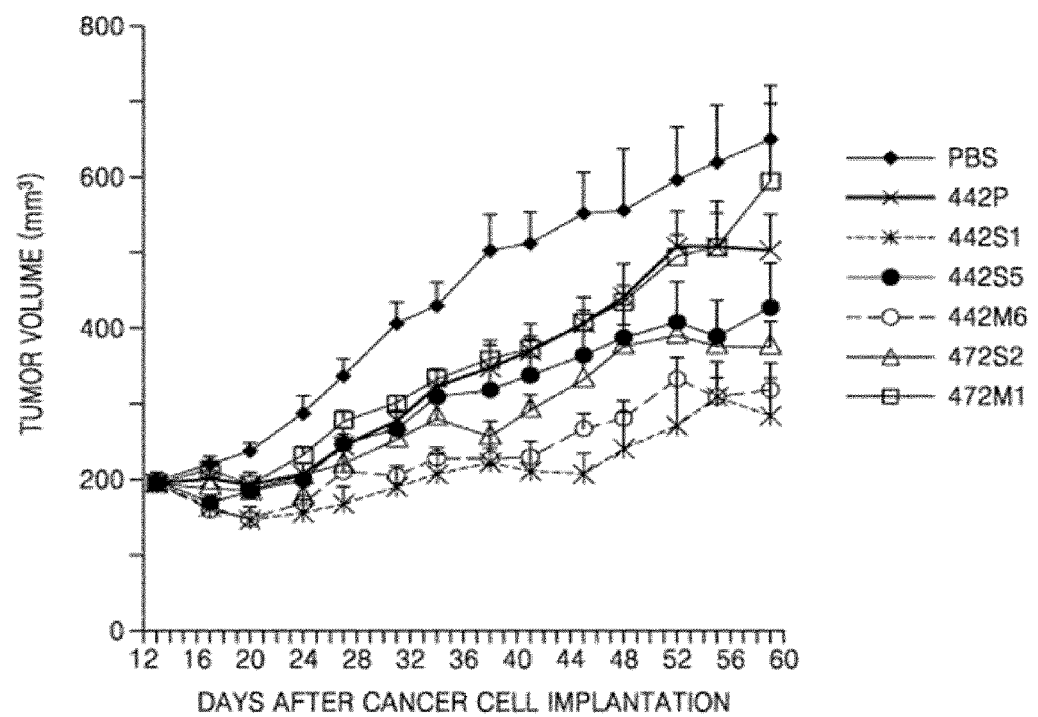

Figure 8

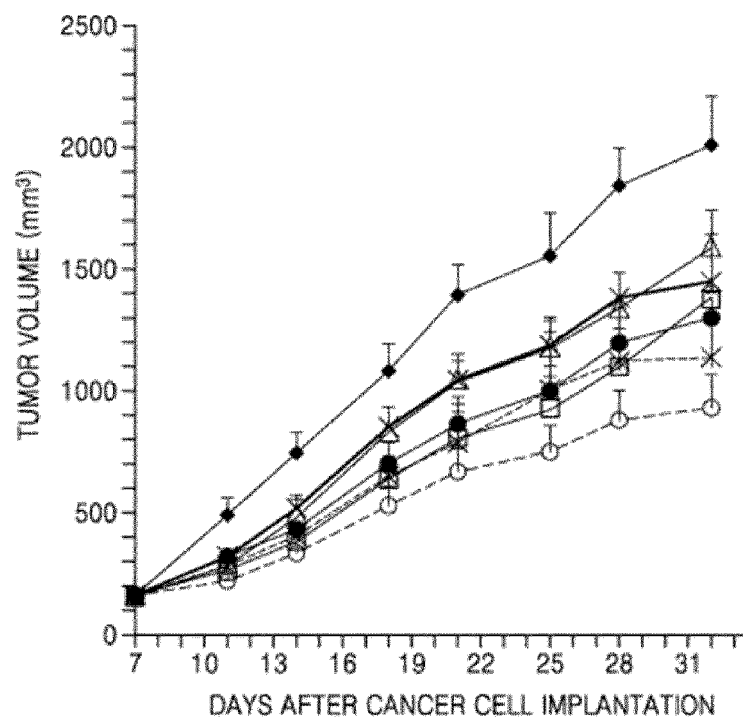

Figure 9

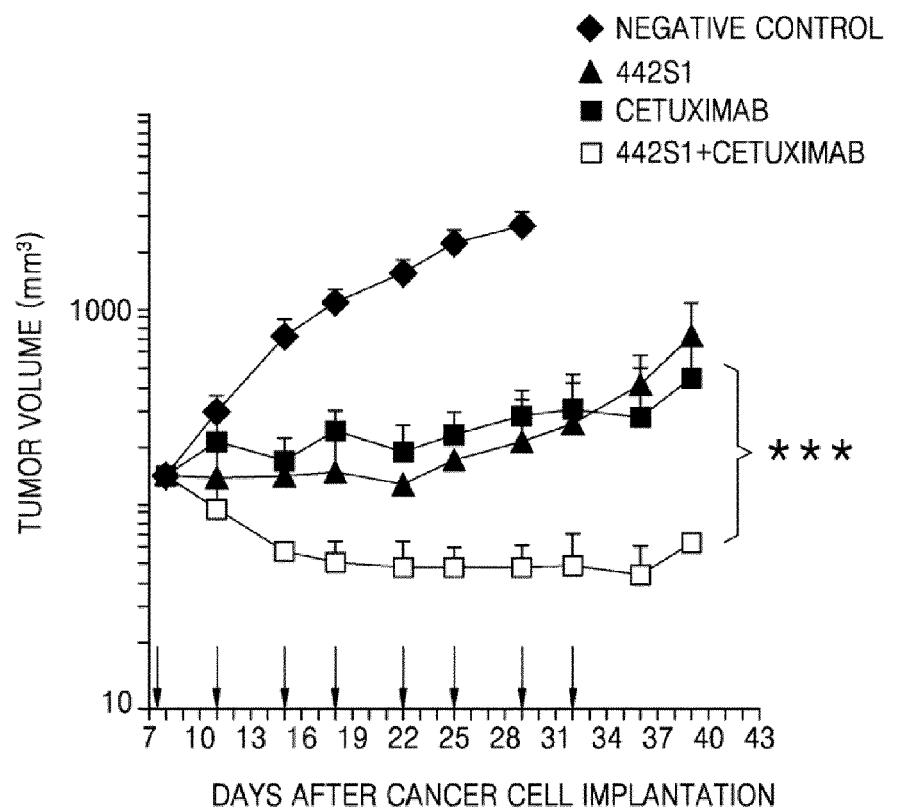

Figure 10

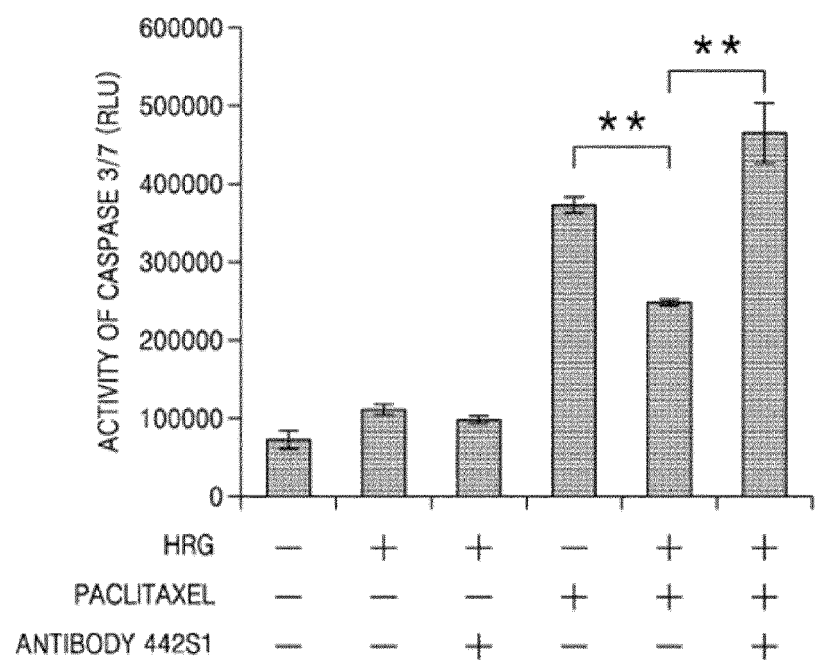

Figure 11

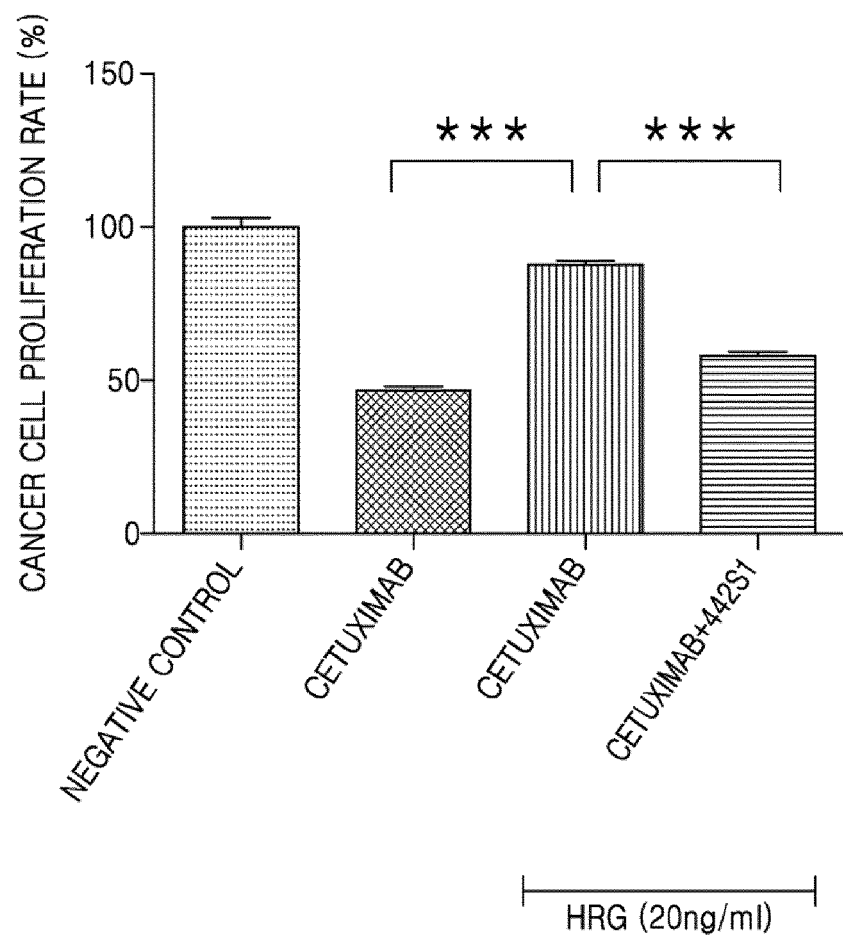
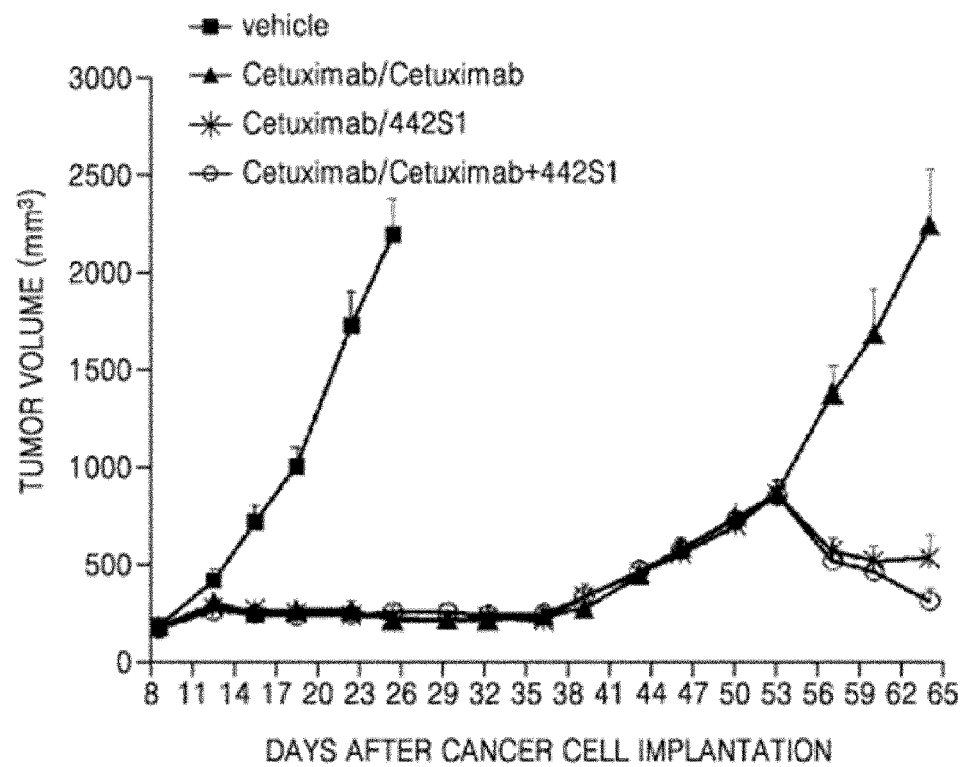

Figure 12





EUROPEAN SEARCH REPORT

Application Number
EP 20 19 6712

5

10

15

20

25

30

35

40

45

50

55

DOCUMENTS CONSIDERED TO BE RELEVANT			
Category	Citation of document with indication, where appropriate, of relevant passages	Relevant to claim	CLASSIFICATION OF THE APPLICATION (IPC)
X	<p>NADEGE GABORIT ET AL: "Emerging anti-cancer antibodies and combination therapies targeting HER3/ERBB3", HUMAN VACCINES AND IMMUNOTHERAPEUTICS, vol. 12, no. 3, 3 November 2015 (2015-11-03), pages 576-592, XP055405052, US</p> <p>ISSN: 2164-5515, DOI: 10.1080/21645515.2015.1102809</p> <p>* whole document, especially section "Monoclonal Antibodies Targeting HER3" and Tables 1, 2 *</p>	1-7	<p>INV.</p> <p>C07K16/32</p> <p>C07K16/28</p> <p>A61K39/395</p> <p>A61K31/00</p> <p>A61P35/00</p>
X	<p>AURISICCHIO L ET AL: "The promise of anti-ErbB3 monoclonals as new cancer therapeutics", ONCOTARGET, IMPACT JOURNALS LLC, UNITED STATES, vol. 3, no. 8, 10 August 2012 (2012-08-10), pages 744-758, XP002690058, ISSN: 1949-2553, DOI: 10.18632/ONCOTARGET.550</p> <p>* whole document, especially section "Monospecific anti-ErbB3 antibodies" and Table 1 *</p>	1-7	<p>TECHNICAL FIELDS SEARCHED (IPC)</p> <p>C07K</p> <p>A61K</p> <p>A61P</p>
X	<p>GIANLUCA SALA ET AL: "EV20, a Novel Anti-ErbB-3 Humanized Antibody, Promotes ErbB-3 Down-Regulation and Inhibits Tumor Growth In Vivo", TRANSLATIONAL ONCOLOGY, vol. 6, no. 6, 1 December 2013 (2013-12-01), pages 676-IN9, XP055168432, ISSN: 1936-5233, DOI: 10.1593/tlo.13475</p> <p>* the whole document *</p>	1-7	
The present search report has been drawn up for all claims			
Place of search		Date of completion of the search	Examiner
The Hague		18 December 2020	Luyten, Kattie
<p>CATEGORY OF CITED DOCUMENTS</p> <p>X : particularly relevant if taken alone</p> <p>Y : particularly relevant if combined with another document of the same category</p> <p>A : technological background</p> <p>O : non-written disclosure</p> <p>P : intermediate document</p> <p>T : theory or principle underlying the invention</p> <p>E : earlier patent document, but published on, or after the filing date</p> <p>D : document cited in the application</p> <p>L : document cited for other reasons</p> <p>& : member of the same patent family, corresponding document</p>			

EPO FORM 1503 03.82 (P04C01)



EUROPEAN SEARCH REPORT

 Application Number
EP 20 19 6712

5

10

15

20

25

30

35

40

45

50

55

DOCUMENTS CONSIDERED TO BE RELEVANT			
Category	Citation of document with indication, where appropriate, of relevant passages	Relevant to claim	CLASSIFICATION OF THE APPLICATION (IPC)
X	LI ZHANG ET AL: "ERBB3/HER2 Signaling Promotes Resistance to EGFR Blockade in Head and Neck and Colorectal Cancer Models", MOLECULAR CANCER THERAPEUTICS, vol. 13, no. 5, 5 May 2014 (2014-05-05), pages 1345-1355, XP055582372, US ISSN: 1535-7163, DOI: 10.1158/1535-7163.MCT-13-1033 * the whole document *	1-7	
X	US 2013/330772 A1 (VINCENT SYLVIE [US] ET AL) 12 December 2013 (2013-12-12) * whole document, especially the Examples, Tables and Figures 14, 22-24 *	1-7	
X	US 2013/084297 A1 (DALY CHRISTOPHER [US] ET AL) 4 April 2013 (2013-04-04) * whole document, especially the Examples and Tables *	1-7	
X	US 2012/328623 A1 (TAKAHASHI NOBUAKI [JP]) 27 December 2012 (2012-12-27) * whole document, especially the Examples and Figure 4 *	1-7	
X	WO 2015/048008 A2 (MEDIMMUNE LLC [US]) 2 April 2015 (2015-04-02) * the Examples, especially Examples 5-6, and Figures 19-33 *	1-7	
			TECHNICAL FIELDS SEARCHED (IPC)
The present search report has been drawn up for all claims			
Place of search The Hague		Date of completion of the search 18 December 2020	Examiner Luyten, Kattie
CATEGORY OF CITED DOCUMENTS X : particularly relevant if taken alone Y : particularly relevant if combined with another document of the same category A : technological background O : non-written disclosure P : intermediate document T : theory or principle underlying the invention E : earlier patent document, but published on, or after the filing date D : document cited in the application L : document cited for other reasons & : member of the same patent family, corresponding document			

EPO FORM 1503 03.82 (P04C01)



EUROPEAN SEARCH REPORT

Application Number
EP 20 19 6712

5

10

15

20

25

30

35

40

45

50

55

DOCUMENTS CONSIDERED TO BE RELEVANT			
Category	Citation of document with indication, where appropriate, of relevant passages	Relevant to claim	CLASSIFICATION OF THE APPLICATION (IPC)
X	SHUILIANG WANG ET AL: "Therapeutic targeting of erbB3 with MM-121/SAR256212 enhances antitumor activity of paclitaxel against erbB2-overexpressing breast cancer", BREAST CANCER RESEARCH, CURRENT MEDICINE GROUP LTD, GB, vol. 15, no. 5, 29 October 2013 (2013-10-29), page R101, XP021169114, ISSN: 1465-5411, DOI: 10.1186/BCR3563 * the whole document *	1-7	
X	EP 2 544 680 A2 (MERRIMACK PHARMACEUTICALS INC [US]) 16 January 2013 (2013-01-16) * the Examples and Figures *	1-7	
			TECHNICAL FIELDS SEARCHED (IPC)
The present search report has been drawn up for all claims			
Place of search The Hague		Date of completion of the search 18 December 2020	Examiner Luyten, Kattie
CATEGORY OF CITED DOCUMENTS			
X : particularly relevant if taken alone Y : particularly relevant if combined with another document of the same category A : technological background O : non-written disclosure P : intermediate document		T : theory or principle underlying the invention E : earlier patent document, but published on, or after the filing date D : document cited in the application L : document cited for other reasons & : member of the same patent family, corresponding document	

EPO FORM 1503 03.82 (P04C01)

**ANNEX TO THE EUROPEAN SEARCH REPORT
ON EUROPEAN PATENT APPLICATION NO.**

EP 20 19 6712

5 This annex lists the patent family members relating to the patent documents cited in the above-mentioned European search report.
The members are as contained in the European Patent Office EDP file on
The European Patent Office is in no way liable for these particulars which are merely given for the purpose of information.

18-12-2020

Patent document cited in search report	Publication date	Patent family member(s)	Publication date
US 2013330772 A1	12-12-2013	AR 080873 A1	16-05-2012
		AU 2011245636 B2	22-12-2016
		BR 112012025730 A2	10-01-2017
		CA 2795799 A1	03-11-2011
		CN 102884085 A	16-01-2013
		CN 105968206 A	28-09-2016
		EP 2566895 A2	13-03-2013
		ES 2566602 T3	14-04-2016
		HK 1178184 A1	06-09-2013
		IL 222272 A	30-04-2018
		JP 5906233 B2	20-04-2016
		JP 2013523166 A	17-06-2013
		KR 20130043106 A	29-04-2013
		MX 343227 B	28-10-2016
		NZ 603271 A	30-05-2014
		RU 2012147591 A	20-05-2014
		SG 184452 A1	29-11-2012
		US 2011256154 A1	20-10-2011
		US 2013330772 A1	12-12-2013
		US 2016264679 A1	15-09-2016
US 2013084297 A1	04-04-2013	US 2018030149 A1	01-02-2018
		US 2020299406 A1	24-09-2020
		WO 2011136911 A2	03-11-2011
		ZA 201208290 B	31-07-2013
		AR 088171 A1	14-05-2014
		AU 2012316402 A1	17-04-2014
		AU 2017206185 A1	03-08-2017
		BR 112014007382 A2	04-04-2017
		CA 2849508 A1	04-04-2013
		CL 2014000758 A1	22-08-2014
		CN 103917562 A	09-07-2014
		CO 6940383 A2	09-05-2014
		EA 201490717 A1	30-09-2014
		EA 201791393 A2	30-11-2017
		EP 2760893 A2	06-08-2014
		ES 2694153 T3	18-12-2018
		HK 1200468 A1	07-08-2015
		IL 231318 A	29-03-2018
		JP 6271432 B2	31-01-2018
		JP 6563472 B2	21-08-2019
		JP 2014530215 A	17-11-2014
		JP 2018080185 A	24-05-2018
		KR 20140069331 A	09-06-2014
		MX 357391 B	06-07-2018
		NZ 623438 A	30-10-2015

EPO FORM P0459

For more details about this annex : see Official Journal of the European Patent Office, No. 12/82

**ANNEX TO THE EUROPEAN SEARCH REPORT
ON EUROPEAN PATENT APPLICATION NO.**

EP 20 19 6712

5 This annex lists the patent family members relating to the patent documents cited in the above-mentioned European search report.
The members are as contained in the European Patent Office EDP file on
The European Patent Office is in no way liable for these particulars which are merely given for the purpose of information.

18-12-2020

Patent document cited in search report	Publication date	Patent family member(s)	Publication date
		SG 11201400150T A	28-03-2014
		TW 201329103 A	16-07-2013
		TW 201809012 A	16-03-2018
		US 2013084297 A1	04-04-2013
		US 2014308279 A1	16-10-2014
		US 2016144029 A1	26-05-2016
		US 2018036406 A1	08-02-2018
		US 2020276307 A1	03-09-2020
		WO 2013048883 A2	04-04-2013
		ZA 201401424 B	27-01-2016

US 2012328623 A1	27-12-2012	AU 2012274461 A1	16-01-2014
		CA 2840461 A1	27-12-2012
		CN 103781800 A	07-05-2014
		EP 2722343 A1	23-04-2014
		JP W02012176779 A1	23-02-2015
		KR 20140033152 A	17-03-2014
		US 2012328623 A1	27-12-2012
		WO 2012176779 A1	27-12-2012

WO 2015048008 A2	02-04-2015	US 2016237162 A1	18-08-2016
		WO 2015048008 A2	02-04-2015

EP 2544680 A2	16-01-2013	AU 2011224186 A1	13-09-2012
		BR 112012022802 A2	15-05-2018
		CA 2792327 A1	15-09-2011
		CN 102858335 A	02-01-2013
		DK 2544680 T3	27-04-2015
		EA 201201186 A1	29-11-2013
		EP 2544680 A2	16-01-2013
		EP 2859893 A1	15-04-2015
		ES 2535503 T3	12-05-2015
		HK 1174254 A1	07-06-2013
		IL 221693 A	29-10-2015
		JP 6185102 B2	23-08-2017
		JP 2013522237 A	13-06-2013
		JP 2016166203 A	15-09-2016
		KR 20130005280 A	15-01-2013
		MX 344355 B	14-12-2016
		NZ 602084 A	25-07-2014
		PL 2544680 T3	31-08-2015
		PT 2544680 E	06-05-2015
		SG 183532 A1	27-09-2012
		UA 111149 C2	11-04-2016
		US 2013034548 A1	07-02-2013
		US 2015132292 A1	14-05-2015

EPO FORM P0459

For more details about this annex : see Official Journal of the European Patent Office, No. 12/82

REFERENCES CITED IN THE DESCRIPTION

This list of references cited by the applicant is for the reader's convenience only. It does not form part of the European patent document. Even though great care has been taken in compiling the references, errors or omissions cannot be excluded and the EPO disclaims all liability in this regard.

Patent documents cited in the description

- KR 1020150173281 [0008]

Non-patent literature cited in the description

- **WANG S. et al.** *Oncogene*, 2010, vol. 29, 4225-4236
[0080]