



(12) **EUROPEAN PATENT APPLICATION**

(43) Date of publication:
05.05.2021 Bulletin 2021/18

(51) Int Cl.:
F02D 41/22 (2006.01)

(21) Application number: **20152144.0**

(22) Date of filing: **16.01.2020**

(84) Designated Contracting States:
AL AT BE BG CH CY CZ DE DK EE ES FI FR GB GR HR HU IE IS IT LI LT LU LV MC MK MT NL NO PL PT RO RS SE SI SK SM TR
 Designated Extension States:
BA ME
 Designated Validation States:
KH MA MD TN

• **Kia Motors Corporation**
Seoul 06797 (KR)

(72) Inventor: **WON, Min-Kyu**
18271 Hwaseong-si, Gyeonggi-do (KR)

(74) Representative: **Viering, Jentschura & Partner mbB**
Patent- und Rechtsanwälte
Am Brauhaus 8
01099 Dresden (DE)

(30) Priority: **01.11.2019 KR 20190138501**

(71) Applicants:
 • **HYUNDAI MOTOR COMPANY**
Seoul 06797 (KR)

Remarks:

Amended claims in accordance with Rule 137(2) EPC.

(54) **METHOD OF DIAGNOSING A TEMPERATURE SENSOR PROVIDED AT A REAR STAGE OF AN AIR FILTER**

(57) A method of diagnosing a temperature sensor provided at a rear stage of an air filter includes: comparing a heating condition factor with a factor threshold; when the heating condition factor is less than the factor threshold, calculating a deviation between a temperature of an intake manifold and a temperature of intake air at a rear stage of an air filter; comparing a temperature threshold

with the deviation; and, when the deviation exceeds the temperature threshold, diagnosing the intake air temperature sensor provided at the rear stage of the air filter as failing. According to the method, failure of a temperature sensor provided at a rear state of an air filter of an engine room can be diagnosed.

FIG.2

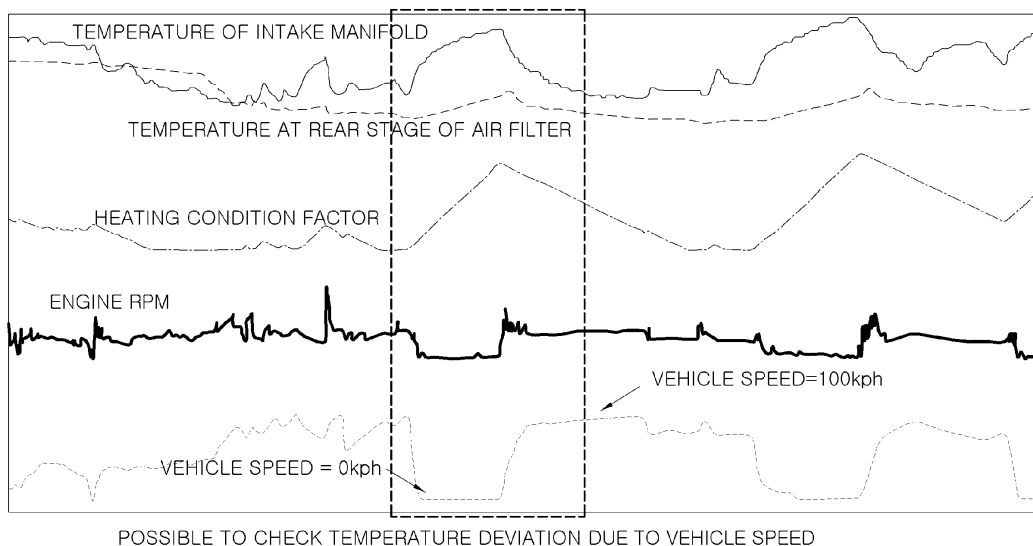

Description**BACKGROUND OF THE PRESENT DISCLOSURE****Field of the Present Disclosure**

[0001] Embodiments of the present disclosure relate to a method of diagnosing whether a temperature sensor provided at a rear stage of an air filter of an engine room fails.

Description of the Related Art

[0002] Recently, in order to improve fuel efficiency of an engine of a vehicle, an exhaust gas recirculation (EGR) device has been developed and applied.

[0003] The EGR device is a device that recirculates some of an exhaust gas, which is an inert gas, to an intake system, mixes the some of the exhaust gas with a mixed gas suctioned into the engine, and decreases a maximum temperature during combustion to reduce generation of NO_x through a method of reducing NO_x in the exhaust gas.

[0004] Further, in order to secure driving ability, the EGR device controls some of the exhaust gas to be recirculated to a suction line according to a driving condition by detecting an intake temperature, a temperature of cooling water, and a vehicle speed or a shift gear position under most suitable control.

[0005] In other words, referring to FIG. 1, EGR technology is a system configured to obtain an exhaust gas discharged from a cylinder 10 at a rear stage of a main catalyst (not shown) and to deliver the exhaust gas to a front stage of a compressor 20. Since the delivery of the exhaust gas is performed at a lower pressure close to atmospheric pressure, a modifier of a low pressure (LP) added to the EGR technology, and thus the EGR technology is called LP-EGR technology.

[0006] Further, in order to deliver a large amount of the exhaust gas through the EGR device in the LP-EGR system, a downstream pressure of an EGR valve 31 should be formed to be smaller than an upstream pressure of the EGR valve 31. Since a pressure at the rear stage of the main catalyst and a pressure at the front stage of the compressor 20 are formed to be a relatively low pressure that is substantially the same as a level of the atmospheric pressure, there may be a case in which a pressure difference between the upstream pressure and the downstream pressure of the EGR valve 31 is not significant.

[0007] Thus, in this case, in order to form the downstream pressure to be low to generate a differential pressure, a differential pressure valve (DPV) 32 may be applied to the front stage of the compressor 20. This is a method whereby, when a differential pressure is required, the DPV 32 is controlled in a closing direction thereof to form a negative pressure at the front stage of the compressor 20.

[0008] An undescribed reference numeral 33 denotes

a throttle valve.

[0009] In such an LP-EGR system, in order to determine whether the use of EGR is available, condensate calculation is performed and a measured temperature value of air before joining to the EGR is used as a physical value for calculating condensate through a mass air flow (MAF) temperature sensor 41.

[0010] Further, the MAF temperature sensor 41 should undergo failure diagnosis in accordance with North American on-board diagnostics (OBD) regulations. The EGR system should be used only when a corresponding value is reasonably usable.

[0011] According to a related art, since there is no need to refer to a temperature value at a rear stage of the air filter 50, a temperature sensor such as the MAF temperature sensor 41 is not used. Therefore, there is no need to separately implement a failure diagnosis logic.

[0012] The contents described in the above Description of the Related Art are to help understand the background of the present disclosure. Thus, this section may include what is not previously known to a person of ordinary skill in the art to which the present disclosure pertains.

SUMMARY OF THE PRESENT DISCLOSURE

[0013] An embodiment of the present disclosure is directed to a method of diagnosing whether a temperature sensor provided at a rear stage of an air filter of an engine room fails.

[0014] Other objects and advantages of the present disclosure can be understood by the following description and should become apparent with reference to the embodiments of the present disclosure. Also, it should be evident to those having ordinary skill in the art to which the present disclosure pertains that the objects and advantages of the present disclosure can be realized by the embodiments as claimed and combinations thereof.

[0015] In accordance with an embodiment of the present disclosure, a method of diagnosing a temperature sensor provided at a rear stage of an air filter is provided. The method includes comparing a heating condition factor, which is calculated with a weight according to whether heat is generated inside an engine room, with a factor threshold. The method includes, when the heating condition factor is less than the factor threshold, calculating a deviation between a temperature of an intake manifold, which is measured by an intake manifold temperature sensor, with a temperature of intake air at a rear stage of an air filter, which is measured by an intake air temperature sensor provided at the rear stage of the air filter. The method includes comparing a temperature threshold with the deviation between the temperature of the intake manifold and the temperature of the intake air at the rear stage of the air filter. The method also includes, when the deviation between the temperature of the intake manifold and the temperature of the intake air at the rear stage of the air filter exceeds the temperature threshold,

diagnosing the intake air temperature sensor provided at the rear stage of the air filter as failing.

[0016] The intake manifold temperature sensor may be a temperature sensor inside a manifold absolute pressure (MAP) sensor. The intake air temperature sensor provided at the rear stage of the air filter may be a temperature sensor inside a mass air flow (MAF) sensor.

[0017] Further, before the comparing of the heating condition factor with the factor threshold, the method may further include determining whether a vehicle is idling. The heating condition factor may be increased or decreased according to whether the vehicle is idling.

[0018] When the vehicle is determined as idling through the determination of whether the vehicle is idling, the method may further include increasing the heating condition factor according to a revolutions per minute (RPM) of an engine.

[0019] Alternatively, when the vehicle is determined as not idling through the determination of whether the vehicle is idling, the method may further include decreasing the heating condition factor according to a vehicle speed.

[0020] Further, before the determination of whether the vehicle is idling, the method may further include determining whether an operating condition of a diagnostic logic is satisfied while the vehicle is driving.

[0021] The operating condition of the diagnostic logic may include that the vehicle speed exceeds a vehicle speed setting value, a flow rate through a throttle valve exceeds a flow rate setting value, and/or a cooling water temperature of engine cooling water exceeds a water temperature setting value.

[0022] The calculation of the deviation between the temperature of the intake manifold and the temperature of the intake air at the rear stage of the air filter may include storing and updating a maximum value and a minimum value of the deviation between the temperature of the intake manifold and the temperature of the intake air at the rear stage of the air filter.

[0023] In accordance with another embodiment of the present disclosure, a method of diagnosing a temperature sensor provided at a rear stage of an air filter is provided. The method includes determining whether a vehicle is idling. The method includes, when the vehicle is determined as idling through the determination of whether the vehicle is idling, increasing a heating condition factor according to an RPM of an engine. The method includes, when the vehicle is determined as not idling through the determination of whether the vehicle is idling, decreasing the heating condition factor according to a vehicle speed. The method includes comparing a heating condition factor, which is increased or decreased with a weight according to whether heat is generated inside an engine compartment, with a factor threshold. The method includes, when the heating condition factor is less than the factor threshold, calculating a deviation between a temperature of an intake manifold, which is measured by an intake manifold temperature sensor, and a temperature of intake air at a rear stage of an air filter, which is

measured by an intake air temperature sensor provided at the rear stage of the air filter. The method includes comparing a temperature threshold with the deviation between the temperature of the intake manifold and the temperature of the intake air at the rear stage of the air filter. The method also includes, when the deviation between the temperature of the intake manifold and the temperature of the intake air at the rear stage of the air filter exceeds the temperature threshold, diagnosing the intake air temperature sensor provided at the rear stage of the air filter as failing.

[0024] The intake manifold temperature sensor may be a temperature sensor inside a MAP sensor. The intake air temperature sensor provided at the rear stage of the air filter may be a temperature sensor inside a MAF sensor.

[0025] Further, before the determination of whether the vehicle is idling, the method may further include determining whether an operating condition of a diagnostic logic is satisfied while the vehicle is driving. The operating condition of the diagnostic logic may include that the vehicle speed exceeds a vehicle speed setting value, a flow rate through a throttle valve exceeds a flow rate setting value, and/or a cooling water temperature of engine cooling water exceeds a water temperature setting value.

[0026] Further, the calculation of the deviation between the temperature of the intake manifold and the temperature of the intake air at the rear stage of the air filter may include storing and updating a maximum value and a minimum value of the deviation between the temperature of the intake manifold and the temperature of the intake air at the rear stage of the air filter.

BRIEF DESCRIPTION OF THE DRAWINGS

[0027]

FIG. 1 is a diagram illustrating an intake system to which a method of diagnosing a temperature sensor provided at a rear stage of an air filter according to the present disclosure is applied.

FIG. 2 is a graph showing a temperature deviation and a heating condition factor due to a vehicle speed.

FIG. 3 is a diagram illustrating a flowchart of a method of diagnosing a temperature sensor provided at a rear stage of an air filter according to the present disclosure.

DESCRIPTION OF SPECIFIC EMBODIMENTS

[0028] Reference should be made to the accompanying drawings, which illustrate embodiments of the present disclosure, and to the description in the accompanying drawings in order to fully understand the present disclosure, operational advantages of the present disclosure, and objects attained by practicing the present disclosure.

[0029] In the description of embodiments of the present disclosure, known technologies or repetitive descrip-

tions, which unnecessarily obscure the gist of the present disclosure may have been reduced or omitted.

[0030] FIG. 1 is a diagram illustrating an intake system to which a method of diagnosing a temperature sensor provided at a rear stage of an air filter according to the present disclosure is applied. FIG. 2 is a graph showing a temperature deviation and a heating condition factor due to a vehicle speed.

[0031] Further, FIG. 3 is a diagram illustrating a flow-chart of a method of diagnosing a temperature sensor provided at a rear stage of an air filter according to the present disclosure.

[0032] Hereinafter, a method of diagnosing a temperature sensor provided at a rear stage of an air filter according to one embodiment of the present disclosure is described with reference to FIGS. 1-3.

[0033] The present disclosure is a method for diagnosing whether an intake air temperature sensor 41 (mass air flow (MAF) temperature sensor) provided at a rear stage of an air filter 50 fails in a system to which an exhaust gas recirculation (EGR) device is applied.

[0034] The intake air temperature sensor 41 provided at the rear stage of the air filter 50 is a temperature sensor, which is constituted inside a MAF sensor.

[0035] A temperature at the rear stage of the air filter 50 is a temperature measured at a position at which outside air is introduced into an engine compartment. Thus, the temperature is measured as a certain value between a temperature of the outside air and a temperature of the engine compartment.

[0036] There is a method of calculating the temperature at the corresponding position through an accurate physical model. However, in terms of minimizing inaccuracy of a model and unnecessary calculation, the present disclosure proposes a method of performing diagnosis by directly comparing measured ambient temperatures instead of a separate temperature model.

[0037] In other words, among temperature sensors applied to the existing system, another temperature sensor capable of representing a temperature inside the engine compartment is a temperature sensor embedded in an intake air pressure sensor (manifold absolute pressure (MAP) sensor).

[0038] However, considering a physical distance from the intake air temperature sensor 41 provided at the rear stage of the air filter 50 and a distance from a heating element inside the engine, a temperature value of a corresponding position does not always exhibit a similar tendency.

[0039] Therefore, the present disclosure proposes a method of defining a time point at which failure diagnosis is possible through a comparison between temperature sensors inside the engine compartment to be capable of diagnosing a failure at the corresponding time point.

[0040] To this end, a correlation between a temperature inside the engine compartment and a vehicle speed is described with reference to FIG. 2. The temperature inside the engine compartment has a high correlation

with the vehicle speed.

[0041] In other words, a temperature of an intake manifold temperature sensor 42 relatively close to the engine is higher than that of the intake air temperature sensor 41 provided at the rear stage of the air filter 50. However, when a vehicle speed is present, tendencies of the temperatures are very similar to each other. When the vehicle is moving at speed, an intake manifold is cooled due to a driving wind such that a difference between the temperatures is not significantly increased. Therefore, when the vehicle is driving at speed, a constant offset may be applied for comparison and failure diagnosis. However, when the vehicle is in a stop state, since a driving wind which cools the temperature of the intake manifold is not present, a temperature difference between the two temperature sensors 41 and 42 is significantly increased.

[0042] Therefore, a heating condition factor of a temperature of the engine compartment is defined. The heating condition factor is defined to diagnose a failure by comparing temperatures of the two temperature sensors 41 and 42 only when the heating condition factor does not exceed a threshold. When the vehicle is stopped and idling, the heating condition factor is increased based on a revolutions per minute (RPM) of the engine. That is, an amount of heating may be varied according to the RPM of the engine so that a weight of an increment is applied based on the RPM of the engine.

[0043] Further, when the vehicle is being driven at speed, the heating condition factor is decreased based on the vehicle speed. That is, an amount of cooling may be varied according to the vehicle speed so that a weight of a decrement is applied based on the vehicle speed.

[0044] Therefore, the threshold of the corresponding factor is selected in an environment in which a deviation between the two sensors 41 and 42 is small, and diagnosis is set to be possible at only a value less than the threshold.

[0045] Referring to FIG. 3, when an operating condition of a diagnostic logic is satisfied while a vehicle is driving (S11), a process of the present disclosure starts.

[0046] The corresponding operating condition includes that: the vehicle speed should be greater than a vehicle speed setting value; a throttle flow rate should be greater than a flow rate setting value; and a cooling water temperature of engine cooling water is higher than a water temperature setting value so that the engine should warm up.

[0047] Further, the intake manifold temperature sensor 42 should be in a normal condition.

[0048] Next, whether the vehicle is idling is determined (S 12).

[0049] According to the determination result of whether the vehicle is idling, when the vehicle is idling, a heating condition factor is increased according to an RPM of the engine (S13).

[0050] Otherwise, when the vehicle is driving in a partially loaded state, the heating condition factor is decreased according to the vehicle speed (S14).

[0051] As described above, after the heating condition factor is increased or decreased according to the situation, it is determined whether the heating condition factor is less than a factor threshold (S15).

[0052] In the present disclosure, it is possible, only in the situation in which the heating condition factor is less than the factor threshold, to compare a temperature due to the intake manifold temperature sensor 42 with a temperature of intake air at the rear stage of the air filter 50 due to the intake air temperature sensor 41. When the condition of S15 is satisfied, an absolute value of a difference between a temperature of the intake manifold and a temperature of the intake air at the rear stage of the air filter 50 is calculated and updated (S16).

[0053] Then, whether a temperature deviation calculated in S16 exceeds a temperature threshold is determined (S 17). When the temperature deviation exceeds the temperature threshold, the intake air temperature sensor 41 (MAF sensor) provided at the rear stage of the air filter 50 is diagnosed as failing (S18).

[0054] That is, the deviation between the temperature of the intake manifold and the temperature of the intake air at the rear stage of the air filter 50 is calculated through S16 to update a maximum value and a minimum value, and, when the calculated deviation exceeds the temperature threshold, the intake air temperature sensor 41 is diagnosed as failing.

[0055] As described above, in accordance with the present disclosure, whether the temperature sensor provided at the rear stage of the air filter fails is diagnosed under predetermined conditions such that it is possible to diagnose OBD and perform a more accurate condensate calculation using a corresponding sensor. Consequently, accurate calculation of a condensate flow rate allows EGR to be used in wide areas. Thus, fuel efficiency can be improved.

[0056] In accordance with a method of diagnosing a temperature sensor provided at a rear stage of an air filter according to the present disclosure, the method diagnoses whether a temperature sensor provided at a rear stage of an air filter has failed under predetermined conditions such that it is possible to diagnose the OBD.

[0057] Therefore, it is possible to perform a more accurate condensate calculation using a corresponding sensor. Consequently, accurate calculation of a condensate flow rate allows EGR to be used in wide areas. Thus, fuel efficiency can be improved.

[0058] While the present disclosure has been described with respect to the specific embodiments, it should be apparent to those having ordinary skill in the art that various changes and modifications may be made without departing from the spirit and scope of the present disclosure as defined in the following claims. Accordingly, it should be noted that such alterations or modifications fall within the claims of the present disclosure, and the scope of the present disclosure should be construed on the basis of the appended claims.

Claims

1. A method of diagnosing a temperature sensor provided at a rear stage of an air filter, the method comprising:

comparing a heating condition factor, which is calculated with a weight according to whether heat is generated inside an engine compartment, with a factor threshold;
when the heating condition factor is less than the factor threshold, calculating a deviation between a temperature of an intake manifold, which is measured by an intake manifold temperature sensor, and a temperature of intake air at a rear stage of an air filter, which is measured by an intake air temperature sensor provided at the rear stage of the air filter;
comparing a temperature threshold with the deviation between the temperature of the intake manifold and the temperature of the intake air at the rear stage of the air filter; and
when the deviation between the temperature of the intake manifold and the temperature of the intake air at the rear stage of the air filter exceeds the temperature threshold, diagnosing the intake air temperature sensor provided at the rear stage of the air filter as failing.

2. The method of claim 1, wherein the intake manifold temperature sensor includes a temperature sensor inside a manifold absolute pressure (MAP) sensor, and the intake air temperature sensor provided at the rear stage of the air filter includes a temperature sensor inside a mass air flow (MAF) sensor.

3. The method of claim 1 or 2, further comprising:

before the comparing of the heating condition factor with the factor threshold, determining whether a vehicle is idling,
wherein the heating condition factor is increased or decreased according to the determination of whether the vehicle is idling.

4. The method of claim 3, further comprising:
when the vehicle is determined as idling through the determination of whether the vehicle is idling, increasing the heating condition factor according to a revolutions per minute (RPM) of an engine.

5. The method of claim 3, further comprising:
when the vehicle is determined as not idling through the determination of whether the vehicle is idling, decreasing the heating condition factor according to a vehicle speed.

6. The method of any one of claims 3 to 5, further com-

- prising:
before the determination of whether the vehicle is idling, determining whether an operating condition of a diagnostic logic is satisfied while the vehicle is driving.
7. The method of claim 6, wherein the operating condition of a diagnostic logic includes that the vehicle speed exceeds a vehicle speed setting value, a flow rate through a throttle valve exceeds a flow rate setting value, and a cooling water temperature of engine cooling water exceeds a water temperature setting value.
8. The method of claim 5, further comprising:
before the determination of whether the vehicle is idling, determining whether an operating condition of a diagnostic logic is satisfied while the vehicle is driving.
9. The method of claim 8, wherein the operating condition of a diagnostic logic includes that the vehicle speed exceeds a vehicle speed setting value, a flow rate through a throttle valve exceeds a flow rate setting value, and a cooling water temperature of engine cooling water exceeds a water temperature setting value.
10. The method of any one of claims 1 to 9, wherein the calculation of the deviation between the temperature of the intake manifold and the temperature of the intake air at the rear stage of the air filter includes storing and updating a maximum value and a minimum value of the deviation between the temperature of the intake manifold and the temperature of the intake air at the rear stage of the air filter.
11. A method of diagnosing a temperature sensor provided at a rear stage of an air filter, the method comprising:
determining whether a vehicle is idling;
when the vehicle is determined as idling through the determination of whether the vehicle is idling, increasing a heating condition factor according to a revolution per minute (RPM) of an engine;
when the vehicle is determined as not idling through the determination of whether the vehicle is idling, decreasing the heating condition factor according to a vehicle speed;
comparing a heating condition factor, which is increased or decreased with a weight according to whether heat is generated inside an engine compartment, with a factor threshold;
when the heating condition factor is less than the factor threshold, calculating a deviation between a temperature of an intake manifold, which is measured by an intake manifold temperature sensor, and a temperature of intake air at a rear stage of an air filter, which is measured by an intake air temperature sensor provided at the rear stage of the air filter;
comparing a temperature threshold with the deviation between the temperature of the intake manifold and the temperature of the intake air at the rear stage of the air filter; and
when the deviation between the temperature of the intake manifold and the temperature of the intake air at the rear stage of the air filter exceeds the temperature threshold, diagnosing the intake air temperature sensor provided at the rear stage of the air filter as failing.
12. The method of claim 11, wherein the intake manifold temperature sensor includes a temperature sensor inside a manifold absolute pressure (MAP) sensor, and the intake air temperature sensor provided at the rear stage of the air filter includes a temperature sensor inside a mass air flow (MAF) sensor.
13. The method of claim 11 or 12, further comprising:
before the determination of whether the vehicle is idling, determining whether an operating condition of a diagnostic logic is satisfied while the vehicle is driving,
wherein the operating condition of the diagnostic logic includes that the vehicle speed exceeds a vehicle speed setting value, a flow rate through a throttle valve exceeds a flow rate setting value, and a cooling water temperature of engine cooling water exceeds a water temperature setting value.
14. The method of any one of claims 11 to 13, further comprising:
the calculation of the deviation between the temperature of the intake manifold and the temperature of the intake air at the rear stage of the air filter includes storing and updating a maximum value and a minimum value of the deviation between the temperature of the intake manifold and the temperature of the intake air at the rear stage of the air filter.
- Amended claims in accordance with Rule 137(2) EPC.**
1. A method of diagnosing a temperature sensor provided at a rear stage of an air filter (50), the method comprising:
determining whether an operating condition of a diagnostic logic is satisfied while the vehicle is driving;
when the operating condition of the diagnostic logic is satisfied, calculating a deviation between a temperature of an intake manifold, which is

measured by an intake manifold temperature sensor (42), and a temperature of intake air at a rear stage of an air filter (50), which is measured by an intake air temperature sensor (41) provided at the rear stage of the air filter (50); comparing a temperature threshold with the deviation between the temperature of the intake manifold and the temperature of the intake air at the rear stage of the air filter (50); and when the deviation between the temperature of the intake manifold and the temperature of the intake air at the rear stage of the air filter (50) exceeds the temperature threshold, diagnosing the intake air temperature sensor (41) provided at the rear stage of the air filter (50) as failing, wherein the operating condition of a diagnostic logic includes that the vehicle speed exceeds a vehicle speed setting value, a flow rate through a throttle valve (33) exceeds a flow rate setting value, and a cooling water temperature of engine cooling water exceeds a water temperature setting value.

imum value of the deviation between the temperature of the intake manifold and the temperature of the intake air at the rear stage of the air filter (50).

2. The method of claim 1, wherein the intake manifold temperature sensor (42) includes a temperature sensor inside a manifold absolute pressure sensor, and the intake air temperature sensor (41) provided at the rear stage of the air filter (50) includes a temperature sensor inside a mass air flow sensor.
3. The method of claim 1 or 2, further comprising:
 - determining whether a vehicle is idling; and comparing a heating condition factor, which is increased or decreased with a weight according to whether heat is generated inside an engine compartment, with a factor threshold; wherein the heating condition factor is increased or decreased according to the determination of whether the vehicle is idling.
4. The method of claim 3, further comprising: when the vehicle is determined as idling through the determination of whether the vehicle is idling, increasing the heating condition factor according to a revolutions per minute of an engine.
5. The method of claim 3, further comprising: when the vehicle is determined as not idling through the determination of whether the vehicle is idling, decreasing the heating condition factor according to a vehicle speed.
6. The method of any one of claims 1 to 5, wherein the calculation of the deviation between the temperature of the intake manifold and the temperature of the intake air at the rear stage of the air filter (50) includes storing and updating a maximum value and a mini-

FIG.1

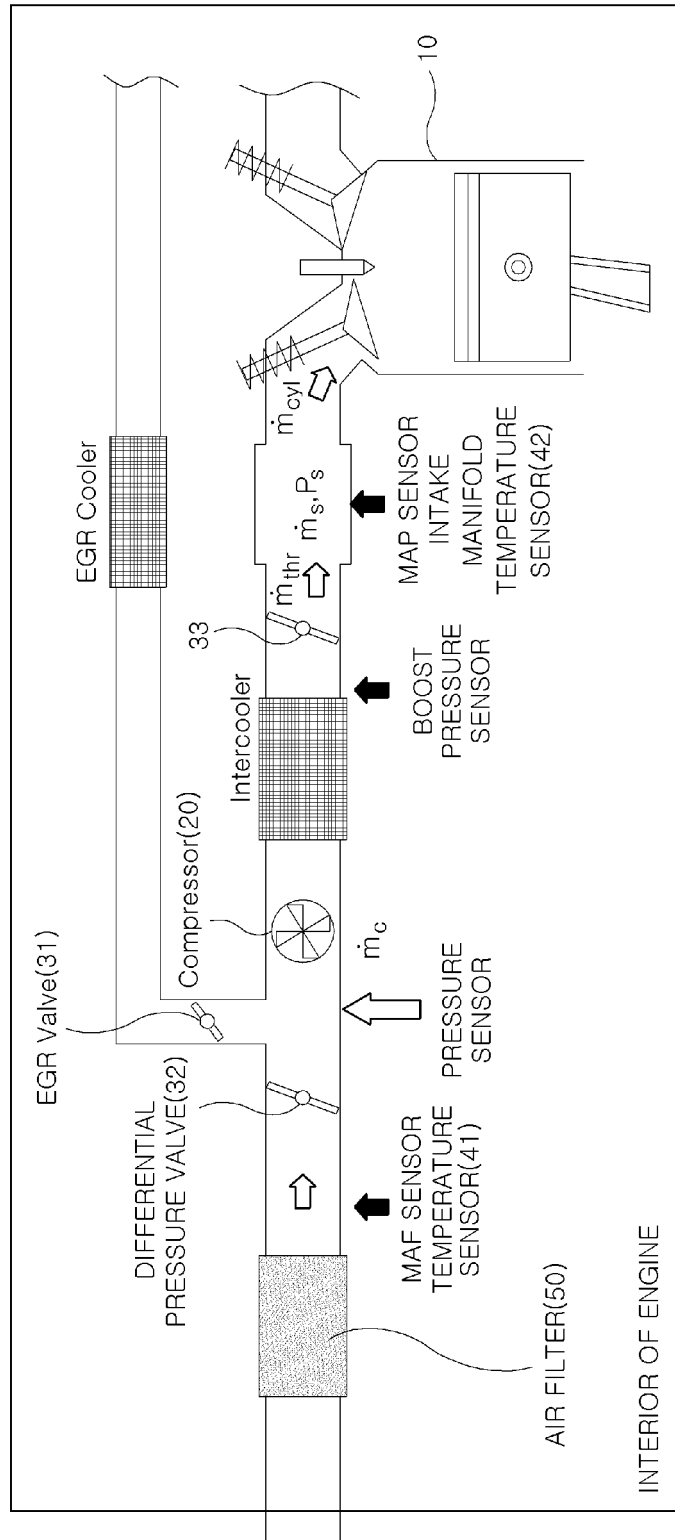
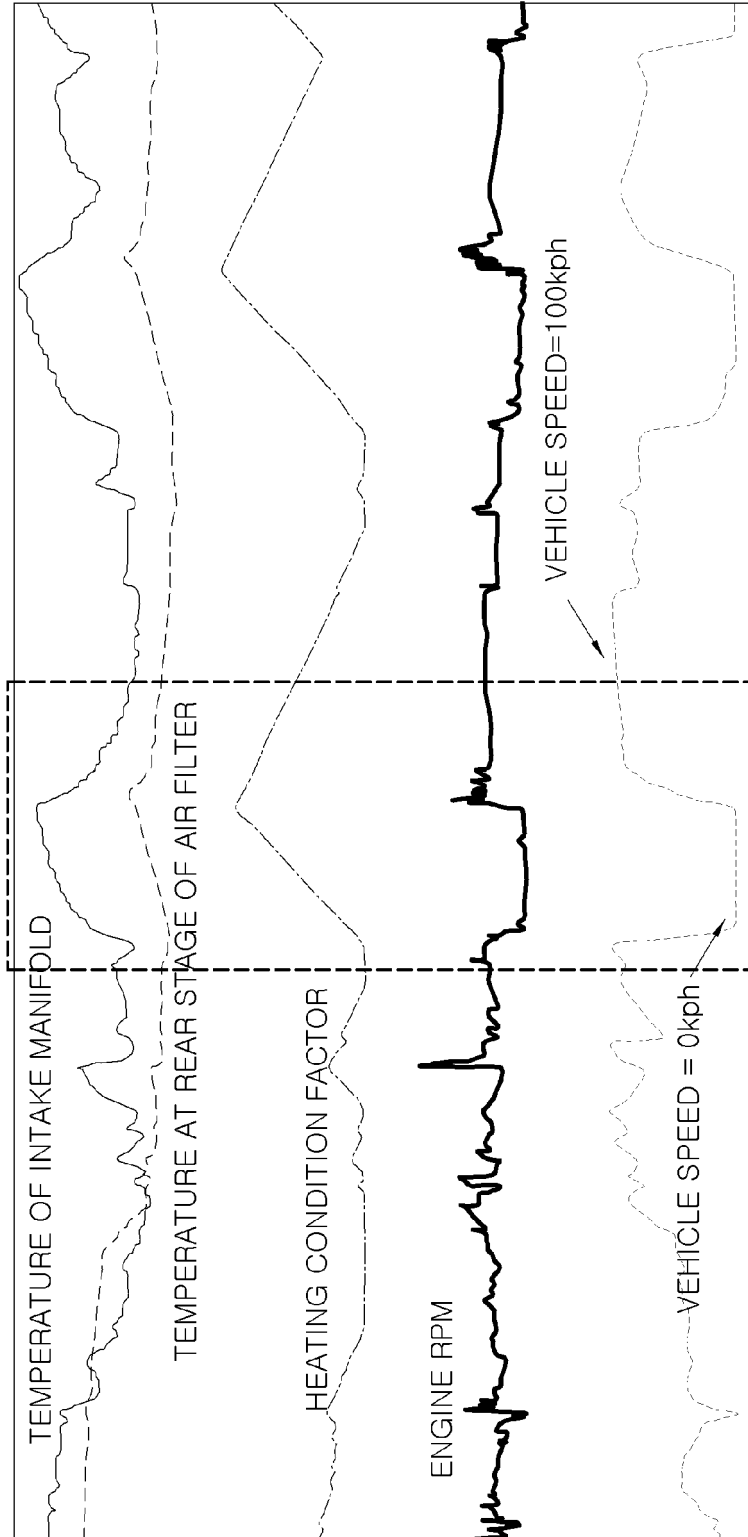
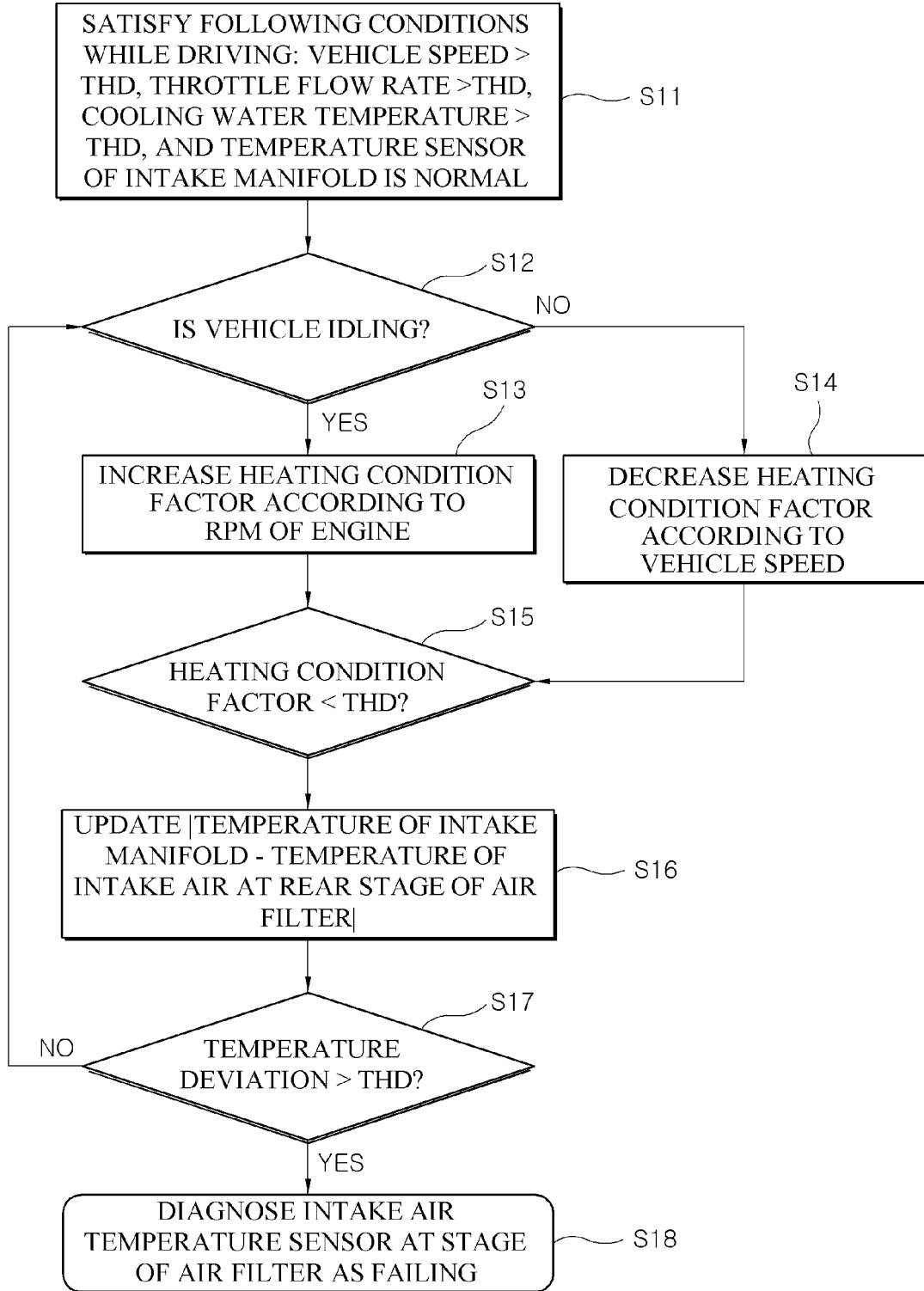

FIG.2



POSSIBLE TO CHECK TEMPERATURE DEVIATION DUE TO VEHICLE SPEED

FIG.3





EUROPEAN SEARCH REPORT

Application Number
EP 20 15 2144

5

10

15

20

25

30

35

40

45

50

55

DOCUMENTS CONSIDERED TO BE RELEVANT			
Category	Citation of document with indication, where appropriate, of relevant passages	Relevant to claim	CLASSIFICATION OF THE APPLICATION (IPC)
X	EP 2 375 044 A1 (HINO MOTORS LTD [JP]) 12 October 2011 (2011-10-12)	1-10	INV. F02D41/22
A	* paragraphs [0032], [0033] * -----	11-14	
X	JP 2010 138796 A (TOYOTA MOTOR CORP) 24 June 2010 (2010-06-24)	1	
A	* abstract; figures 2, 8, 9 * -----	2-14	
A	JP H09 303191 A (TOYOTA MOTOR CORP) 25 November 1997 (1997-11-25)	1,3-9, 11-13	
	* paragraphs [0037] - [0059] * -----		
A	DE 10 2007 018623 B3 (CONTINENTAL AUTOMOTIVE GMBH [DE]) 11 September 2008 (2008-09-11)	1-14	
	* abstract; figures 1,2 * -----		
			TECHNICAL FIELDS SEARCHED (IPC)
			F02D
The present search report has been drawn up for all claims			
Place of search The Hague		Date of completion of the search 30 June 2020	Examiner Röttger, Klaus
CATEGORY OF CITED DOCUMENTS X : particularly relevant if taken alone Y : particularly relevant if combined with another document of the same category A : technological background O : non-written disclosure P : intermediate document		T : theory or principle underlying the invention E : earlier patent document, but published on, or after the filing date D : document cited in the application L : document cited for other reasons & : member of the same patent family, corresponding document	

EPO FORM 1503 03.02 (P04C01)

ANNEX TO THE EUROPEAN SEARCH REPORT
ON EUROPEAN PATENT APPLICATION NO.

EP 20 15 2144

5

This annex lists the patent family members relating to the patent documents cited in the above-mentioned European search report. The members are as contained in the European Patent Office EDP file on
The European Patent Office is in no way liable for these particulars which are merely given for the purpose of information.

30-06-2020

10

15

20

25

30

35

40

45

50

55

Patent document cited in search report	Publication date	Patent family member(s)	Publication date
EP 2375044 A1	12-10-2011	CN 102265017 A	30-11-2011
		EP 2375044 A1	12-10-2011
		JP 5222715 B2	26-06-2013
		JP 2010151039 A	08-07-2010
		US 2011251825 A1	13-10-2011
		WO 2010073566 A1	01-07-2010

JP 2010138796 A	24-06-2010	NONE	

JP H09303191 A	25-11-1997	NONE	

DE 102007018623 B3	11-09-2008	DE 102007018623 B3	11-09-2008
		WO 2008128805 A1	30-10-2008

EPO FORM P0459

For more details about this annex : see Official Journal of the European Patent Office, No. 12/82