



(12) **EUROPEAN PATENT APPLICATION**

(43) Date of publication:  
**14.07.2021 Bulletin 2021/28**

(51) Int Cl.:  
**G01N 33/487<sup>(2006.01)</sup> B82Y 15/00<sup>(2011.01)</sup>**

(21) Application number: **21153301.3**

(22) Date of filing: **25.05.2012**

(84) Designated Contracting States:  
**AL AT BE BG CH CY CZ DE DK EE ES FI FR GB GR HR HU IE IS IT LI LT LU LV MC MK MT NL NO PL PT RO RS SE SI SK SM TR**

(30) Priority: **27.05.2011 US 201161490860 P**  
**15.02.2012 US 201261599246 P**

(62) Document number(s) of the earlier application(s) in accordance with Art. 76 EPC:  
**19190339.2 / 3 633 370**  
**12726165.9 / 2 715 343**

(71) Applicant: **Oxford Nanopore Technologies Limited**  
**Oxford OX4 4DQ (GB)**

(72) Inventors:  
• **CLARKE, James**  
**Oxford, OX4 4DQ (GB)**

- **WHITE, James**  
**Oxford, OX4 4DQ (GB)**
- **MILTON, John**  
**Oxford, OX4 4DQ (GB)**
- **BROWN, Clive**  
**Oxford, OX4 4DQ (GB)**

(74) Representative: **Patent Boutique LLP**  
**10A Printing House Yard**  
**Hackney Road**  
**London E2 7PR (GB)**

Remarks:

This application was filed on 25-01-2021 as a divisional application to the application mentioned under INID code 62.

(54) **COUPLING METHOD**

(57) The invention relates to a new method of determining the presence, absence or characteristics of an analyte. The analyte is coupled to a membrane. The invention also relates to nucleic acid sequencing.

Fig. 1

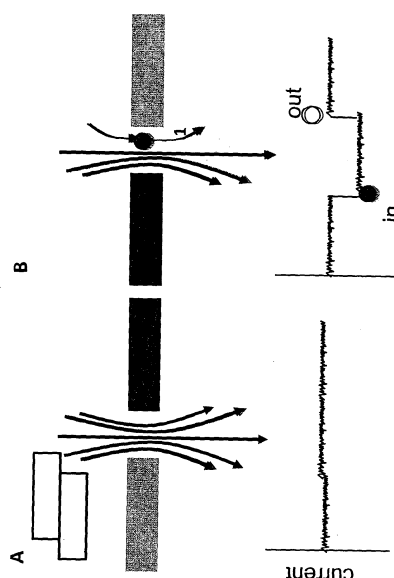

**Description****Field of the invention**

5 **[0001]** The invention relates to a new method of determining the presence, absence or characteristics of an analyte. The analyte is coupled to a membrane. The invention also relates to nucleic acid sequencing.

**Background of the invention**

10 **[0002]** There is currently a need for rapid and cheap nucleic acid (e.g. DNA or RNA) sequencing technologies across a wide range of applications. Existing technologies are slow and expensive mainly because they rely on amplification techniques to produce large volumes of nucleic acid and require a high quantity of specialist fluorescent chemicals for signal detection.

15 **[0003]** Nanopores have great potential as direct, electrical biosensors for polymers and a variety of small molecules. In particular, recent focus has been given to nanopores as a potential DNA sequencing technology. Two methods for DNA sequencing have been proposed; 'Exonuclease Sequencing', where bases are processively cleaved from the polynucleotide by an exonuclease and are then individually identified by the nanopore and also 'Strand Sequencing', where a single DNA strand is passed through the pore and nucleotides are directly identified. Strand Sequencing may involve the use of a DNA handling enzyme to control the movement of the polynucleotide through the nanopore.

20 **[0004]** When a potential is applied across a nanopore, there is a drop in the current flow when an analyte, such as a nucleotide, resides transiently in the barrel for a certain period of time. Nanopore detection of the analyte gives a current blockade of known signature and duration. The concentration of an analyte can then be determined by the number of blockade events per unit time to a single pore.

25 **[0005]** For nanopore applications, such as DNA Sequencing, efficient capture of analyte from solution is required. For instance, in order to give the DNA handling enzyme used in DNA Sequencing a sufficiently high duty cycle to obtain efficient sequencing, the number of interactions between enzyme and polynucleotide needs to be maximal, so that a new polynucleotide is bound as soon as the present one is finished. Therefore, in DNA Sequencing, it is preferred to have the polynucleotide at as high a concentration as is possible so that, as soon as an enzyme finishes processing one, the next is readily available to be bound. This becomes a particular problem as the concentration of polynucleotide, such as DNA, becomes limiting, e.g. DNA from cancer cell samples for epigenetics. The more dilute the sample then the longer between sequencing runs, up to the point where binding the first polynucleotide is so limiting that it is unfeasible.

30 **[0006]** The limits of nanopore detection have been estimated for various analytes. Capture of a 92-nucleotide synthetic piece of single strand DNA (ssDNA) by a protein nanopore (hemolysin) was determined to be at a frequency of  $3.0 \pm 0.2 \text{ s}^{-1} \mu\text{M}^{-1}$  (Maglia, Restrepo et al. 2008, Proc Natl Acad Sci U S A 105(50): 19720-5). Capture could be increased  $\sim 10$  fold by the addition of a ring of positive charges at the entrance to the hemolysin barrel ( $23.0 \pm 2 \text{ s}^{-1} \mu\text{M}^{-1}$ ). To put this into context, 1  $\mu\text{M}$  of 92 nucleotide ssDNA is equivalent to 31  $\mu\text{g}$  of DNA required per single channel recording, assuming a cis chamber volume of 1 ml. The market leading genomic DNA purification kit from human blood (Qiagen's PAXgene Blood DNA Kit) currently gives expected yields of between 150 - 500  $\mu\text{g}$  of genomic from 8.5 ml of human whole blood. Therefore, this disclosed increase in analyte detection is still well short of the step change required for ultra-sensitive detection and delivery.

**Summary of the invention**

45 **[0007]** The inventors have surprisingly demonstrated ultra low concentration analyte delivery by coupling the analyte to a membrane in which the relevant detector is present. This lowers by several orders of magnitude the amount of analyte required in order to be detected. The extent to which the amount of analyte needed is reduced could not have been predicted.

50 **[0008]** In particular, the inventors surprisingly report an increase in the capture of single stranded DNA by  $\sim 4$  orders of magnitude over that previously reported. As both the detector and analyte are now on the same plane, then  $\sim 10^3 \text{ M s}^{-1}$  more interactions occur per second, as diffusion of both molecules is in two dimensions rather than three dimensions. This has dramatic implications on the sample preparation requirements that are of key concern for diagnostic devices such as next-generation sequencing systems.

55 **[0009]** In addition, coupling the analyte to a membrane has added advantages for various nanopore-enzyme sequencing applications. In Exonuclease Sequencing, when the DNA analyte is introduced the pore may become blocked permanently or temporarily, preventing the detection of individual nucleotides. When one end of the DNA analyte is localised away from the pore, for example by coupling or tethering to the membrane, surprisingly it was found that this temporary or permanent blocking is no longer observed. By occupying one end of the DNA by coupling it to the membrane it also acts to effectively increase the analyte concentration over the detector and so increase the sequencing systems

duty cycle. This is discussed in more detail below.

**[0010]** Accordingly, the invention provides a method for determining the presence, absence or characteristics of an analyte, comprising (a) coupling the analyte to a membrane and (b) allowing the analyte to interact with a detector present in the membrane and thereby determining the presence, absence or characteristics of the analyte.

**[0011]** The invention also provides:

- a method of sequencing an analyte which is a target polynucleotide, comprising:
  - (a) coupling the target polynucleotide to a membrane;
  - (b) allowing the target polynucleotide to interact with a detector present in the membrane, wherein the detector comprises a transmembrane pore and an exonuclease, such that the exonuclease digests an individual nucleotide from one end of the target polynucleotide;
  - (c) allowing the nucleotide to interact with the pore;
  - (d) measuring the current passing through the pore during the interaction and thereby determining the identity of the nucleotide; and
  - (e) repeating steps (b) to (d) at the same end of the target polynucleotide and thereby determining the sequence of the target polynucleotide;
- a method of sequencing an analyte which is a target polynucleotide, comprising:
  - (a) coupling the target polynucleotide to a membrane;
  - (b) allowing the target polynucleotide to interact with a detector present in the membrane, wherein the detector comprises a transmembrane pore, such that the target polynucleotide moves through the pore; and
  - (c) measuring the current passing through the pore as the target polynucleotide moves with respect to the pore and thereby determining the sequence of the target polynucleotide;
- a kit for sequencing an analyte which is a target polynucleotide comprising (a) a transmembrane pore, (b) a polynucleotide binding protein and (c) means to couple the target polynucleotide to a membrane; and
- an apparatus for sequencing an analyte which is a target polynucleotide, comprising (a) a membrane, (b) a plurality of transmembrane pores in the membrane, (c) a plurality of polynucleotide binding proteins and (d) a plurality of target polynucleotides coupled to the membrane.

### Description of the Figures

**[0012]**

Fig. 1 shows nanopore sensing of an analyte. A) Shows a nanopore with the direction of the current flow indicated by grey arrows. A predicted current trace is shown below. B) Shows a nanopore with an analyte translocating through the pore. The direction of analyte movement is indicated by arrow 1 and the direction of the current flow by the grey arrows. A predicted current trace is shown below showing how the current changes as the analyte translocates through the pore.

Fig. 2 shows a method for tethering DNA nanopore interactions. Sections A and B show transient tethered ssDNA and how the current trace changes as the ssDNA translocates through the pore. Sections C and D show stable tethered ssDNA and how the current trace changes as the ssDNA is captured by the pore.

Fig. 3 shows capture of a DNA-enzyme complex, followed by dissociation of the DNA and the enzyme, and subsequent DNA de-hybridisation.

Fig. 4 shows the experimental setup for Example 2. Comparison between (1) a primer/template DNA analyte in solution (A - *top*) where the concentrations of material are in the high nanomolar range (400 nM DNA used and 800 nM enzyme used) and (2) a tethered system (B - *bottom*) where the amount of material is sub-nanomolar (1 nM DNA used and 5 nM enzyme used).

Fig. 5 shows KF binding times on top of the nanopore for non-tethered analyte (DNA) in the absence of KF (DNA concentration = 400 nM).

Fig. 6 shows KF binding times on top of the nanopore for non-tethered analyte (DNA) in the presence of KF (DNA concentration = 400 nM, KF concentration = 800 nM). KF binding was 1-100 ms.

Fig. 7 shows KF binding times on the top of the nanopore for tethered analyte (DNA) in the absence of KF (DNA concentration = 1 nM).

Fig. 8 shows KF binding times on top of the nanopore for tethered analyte (DNA) in the presence of KF (DNA concentration = 1 nM, KF concentration = 5 nM). KF binding was 0.1-10 s.

Fig. 9 shows an example of a Phi29 DNA polymerase mediated unzipping event of transiently tethered dsDNA. The drop in current from the open pore level is thought to be a blockade caused by capturing a DNA:protein complex. This captured complex resides on the nanopore for ~5 seconds giving a constant current level before rapidly changing between levels and then finally returning to the open pore level. This is thought to be a pause before unzipping is initiated and a single A moves through the reader head so giving the oscillation in current. When the duplex has been fully unzipped the target strand translocates, the primer and polymerase dissociate and so the current returns to the open pore level.

Fig. 10 shows an example of a Phi29 DNA polymerase mediated unzipping event of solution dsDNA. The drop in current from the open pore level is thought to be a blockade caused by capturing a DNA:protein complex. This captured complex resides on the nanopore for ~12 seconds giving a constant current level before rapidly changing between levels and then finally returning to the open pore level. This is thought to be a pause before unzipping is initiated and as the single A moves through the reader head so giving the oscillation in current. When the duplex has been fully unzipped the target strand translocates, the primer and polymerase dissociate and so the current returns to the open pore level.

Fig. 11 shows an example of event sequences from one unzipping run for non-tethered dsDNA analyte. The number of levels observed as well as the level and duration for these are broadly consistent with the tethered experiments. Fig. 12 shows an example of event sequences from one unzipping run for tethered dsDNA analyte. The number of levels observed as well as the level and duration for these are broadly consistent with the solution (non-tethered) DNA experiments.

Fig. 13 shows a plasmid map of tethered strand sequencing analytes from genomic DNA. Primers were designed complementary to PhiX 174 genomic DNA. The same sense primer was used for all and contained a 5'-50polyT region followed by 4 abasic sites before the complementary region. The hybridisation sites for the antisense primers were varied according to the desired fragment size. Each antisense primer contained a 5'-cholesterol group.

Fig. 14 shows PCR generation of tethered strand sequencing analytes from genomic DNA. Primers were designed complementary to PhiX 174 genomic DNA. The same sense primer was used for all and contained a 5'-50polyT region followed by 4 abasic sites before the complementary region. The hybridisation sites for the antisense primers were varied according to the desired fragment size. Each antisense primer contained a 5'-cholesterol group. To confirm presence of the 50polyT region to the 5' of the sense strand, fragments were digested with the 5'-3' single strand specific RecJ exonuclease (NEB) and this was analysed on a gel. Lane 1 contains 50nt ssDNA, 235 bp dsDNA only. Lane 2 contains 50nt ssDNA, 235 bp dsDNA which has been digested with the 5'-3' single strand specific RecJ exonuclease (NEB). Lane 3 contains 50nt ssDNA, 400 bp dsDNA only. Lane 4 contains 50nt ssDNA, 400 bp dsDNA which has been digested with the 5'-3' single strand specific RecJ exonuclease (NEB). Lane 5 contains 50nt ssDNA, 835 bp dsDNA only. Lane 6 contains 50nt ssDNA, 835 bp dsDNA which has been digested with the 5'-3' single strand specific RecJ exonuclease (NEB).

Fig. 15 shows unzipping events from the 800 bp PhiX 174 amplified fragment. This 800 bp sequence corresponds to the sequence between points 1 and 3 in the plasmid map shown.

Fig. 16 shows unzipping events from the 200 bp PhiX 174 amplified fragment. This 200 bp sequence corresponds to the sequence between points 1 and 2 in the plasmid map shown. The 200mer is aligned against the 800mer sequences shown in Fig. 15 with zero leading and trailing gap penalties (i.e. it is free to start anywhere, but "internal" gaps are penalised). As expected, the 200mer sections align with the front of the 800mer.

Fig. 17 shows analyte tethering schemes for solid state nanopores. A) Shows tethering into a modified surface (tethering in a layer). B) Shows tethering to a modified surface (interaction with the surface). C) Shows tethering to a lipid monolayer on a modified surface. D) Shows tethering to a lipid bilayer on a modified surface.

Fig. 18 shows methods for coupling double stranded polynucleotides to a lipid membrane. A) Shows a single tethered dsDNA binding protein interacting with dsDNA analyte. B) Shows multiple tethered dsDNA binding proteins interacting with a single dsDNA analyte. C) Shows a single tethered chemical group interacting with dsDNA analyte.

Fig. 19 shows methods for coupling single stranded polynucleotide analytes to lipid membranes. A) Shows a single tethered ssDNA binding protein interacting with ssDNA. B) Shows multiple tethered ssDNA binding proteins interacting with a single ssDNA. C) Shows a single tethered chemical group interacting with ssDNA.

Fig. 20 shows a schematic of one way of using a polynucleotide binding protein to control DNA movement through a nanopore employing a dsDNA binding protein to couple the DNA to the membrane. A) A DNA analyte (consisting of a ssDNA leader (grey region) attached to a dsDNA region) is coupled to the membrane using a tethered dsDNA binding protein, resulting in a concentration enhancement at the membrane surface. A polynucleotide binding protein capable of controlling polynucleotide movement is added to the cis compartment where it binds to the 4 bp overhang. B) Under an applied voltage, the DNA analyte is captured by the nanopore via the 5' leader section (grey region) on the DNA. C) Under the force of the applied field the DNA is pulled into the pore until the bound polynucleotide binding protein contacts the top of the pore and prevents further uncontrolled translocation. In this process the antisense strand is stripped from the DNA strand, therefore, resulting in the detachment of the dsDNA binding protein

from the strand. D) In the presence of appropriate cofactors, the polynucleotide binding protein on top of the pore moves along the DNA and controls the translocation of the DNA through the pore. The movement of the polynucleotide binding protein, along the DNA in a 3' to 5' direction, pulls the threaded DNA out of the pore against the applied field back to the cis compartment. The last section of DNA to pass through the nanopore is the 5'-leader. The arrow indicates the direction of DNA movement.

Fig. 21 shows a schematic of one way of using a polynucleotide binding protein to control DNA movement through a nanopore employing a hybridised tether. A) A DNA analyte (consisting of a ssDNA leader (grey region) attached to a dsDNA region) is coupled to the membrane using a hybridised tether, resulting in a concentration enhancement at the membrane surface. A polynucleotide binding protein capable of controlling DNA movement is added to the cis compartment where it binds to the 4 bp overhang. B) Under an applied voltage, the DNA analyte is captured by the nanopore via the 5' leader section (grey region) on the DNA. C) Under the force of the applied field the DNA is pulled into the pore until the bound polynucleotide binding protein contacts the top of the pore and prevents further uncontrolled translocation. In this process the polynucleotide which is tethered to the membrane (dashed line) is stripped off to be sequenced (black strand with grey leader region). D) In the presence of appropriate cofactors, the polynucleotide binding protein on top of the pore moves along the DNA and controls the translocation of the DNA through the pore. The movement of the polynucleotide binding protein, along the DNA in a 3' to 5' direction, pulls the threaded DNA out of the pore against the applied field back to the cis compartment. The last section of DNA to pass through the nanopore is the 5'-leader. The arrow indicates the direction of DNA movement.

Fig. 22 shows a schematic of one way of using a polynucleotide binding protein to control DNA movement through a nanopore employing a hybridised tether. A) A DNA analyte (consisting of ssDNA (black line with the leader sequence shown in grey) hybridised to a ssDNA tether (dashed line)) is coupled to the membrane using a hybridised tether, resulting in a concentration enhancement at the membrane surface. A polynucleotide binding protein capable of controlling DNA movement is added to the cis compartment where it binds to the 4 bp overhang. B) Under an applied voltage, the DNA analyte is captured by the nanopore via the 5' leader section (grey region) on the DNA. C) Under the force of the applied field the DNA is pulled into the pore until the bound polynucleotide binding protein contacts the top of the pore and prevents further uncontrolled translocation. In this process the strand which is tethered to the membrane (dashed line) is stripped off the ssDNA strand to be sequenced (black strand with grey leader region). D) In the presence of appropriate cofactors, the polynucleotide binding protein on top of the pore moves along the DNA and controls the translocation of the DNA through the pore. The movement of the polynucleotide binding protein, along the DNA in a 3' to 5' direction, pulls the threaded DNA out of the pore against the applied field back to the cis compartment. The last section of DNA to pass through the nanopore is the 5'-leader. The arrow indicates the direction of DNA movement.

Fig. 23 shows several methods of tethering a probe, which can be employed for the detection of microRNA, to a membrane. A) The probe can be permanently tethered to the membrane. In this instance the region of the probe that hybridises to the microRNA is in the middle of the probe. The barcoded region (dotted region) of the probe, which is used to identify the probe, is located at the opposite end of the strand to the tether. Bi and ii) The probe can be transiently tethered to the membrane by internal hybridisation. In this example the region of the probe that hybridises to the microRNA is attached to one end of the strand. The barcoding region (dotted region), which is used to identify the probe, is located directly above the tether and below the microRNA hybridisation region. In Bii) the hybridisation region of the tether to the probe is inverted in its binding direction in comparison to Bi). Ci and ii) The probe can be transiently tethered to the membrane by hybridisation to one end of the probe. In this example the region of the probe that hybridises to the microRNA is located in the middle of the strand. The barcoding region (dotted region), which is used to detect the presence or absence of the microRNA, is located below the microRNA hybridisation region at the opposite end of the probe to the tether. In Cii) the hybridisation region of the tether to the probe is inverted in its binding direction in comparison to Ci).

### Description of the Sequence Listing

#### [0013]

SEQ ID NO: 1 shows the codon optimised polynucleotide sequence encoding the NNN-RRK mutant MspA monomer. SEQ ID NO: 2 (also referred to as "B1") shows the amino acid sequence of the mature form of the NNN-RRK mutant of the MspA monomer. The mutant lacks the signal sequence and includes the following mutations: D90N, D91N, D93N, D118R, D134R and E139K. These mutations allow DNA transition through the MspA pore.

SEQ ID NO: 3 shows the polynucleotide sequence encoding one subunit of  $\alpha$ -hemolysin-M111R ( $\alpha$ -HL-R).

SEQ ID NO: 4 shows the amino acid sequence of one subunit of  $\alpha$ -HL-R.

SEQ ID NO: 5 shows the codon optimised polynucleotide sequence encoding the Phi29 DNA polymerase.

SEQ ID NO: 6 shows the amino acid sequence of the Phi29 DNA polymerase.

SEQ ID NO: 7 shows the codon optimised polynucleotide sequence derived from the *sbcB* gene from *E. coli*. It encodes the exonuclease I enzyme (EcoExo I) from *E. coli*.

SEQ ID NO: 8 shows the amino acid sequence of exonuclease I enzyme (EcoExo I) from *E. coli*.

SEQ ID NO: 9 shows the codon optimised polynucleotide sequence derived from the *xthA* gene from *E. coli*. It encodes the exonuclease III enzyme from *E. coli*.

SEQ ID NO: 10 shows the amino acid sequence of the exonuclease III enzyme from *E. coli*. This enzyme performs distributive digestion of 5' monophosphate nucleosides from one strand of double stranded DNA (dsDNA) in a 3' - 5' direction. Enzyme initiation on a strand requires a 5' overhang of approximately 4 nucleotides.

SEQ ID NO: 11 shows the codon optimised polynucleotide sequence derived from the *recJ* gene from *T. thermophilus*. It encodes the RecJ enzyme from *T. thermophilus* (*TthRecJ*-cd).

SEQ ID NO: 12 shows the amino acid sequence of the RecJ enzyme from *T. thermophilus* (*TthRecJ*-cd). This enzyme performs processive digestion of 5' monophosphate nucleosides from ssDNA in a 5' - 3' direction. Enzyme initiation on a strand requires at least 4 nucleotides.

SEQ ID NO: 13 shows the codon optimised polynucleotide sequence derived from the bacteriophage lambda *exo* (*redX*) gene. It encodes the bacteriophage lambda exonuclease.

SEQ ID NO: 14 shows the amino acid sequence of the bacteriophage lambda exonuclease. The sequence is one of three identical subunits that assemble into a trimer. The enzyme performs highly processive digestion of nucleotides from one strand of dsDNA, in a 5'-3' direction (<http://www.neb.com/nebecomm/products/productM0262.asp>). Enzyme initiation on a strand preferentially requires a 5' overhang of approximately 4 nucleotides with a 5' phosphate.

SEQ ID NOs: 15 to 17 show the amino acid sequences of the mature forms of the MspB, C and D mutants respectively. The mature forms lack the signal sequence.

SEQ ID NOs: 18 to 32 show the sequences used in the Examples.

SEQ ID NO: 33 shows the polynucleotide sequence encoding one subunit of  $\alpha$ -HL-Q.

SEQ ID NO: 34 shows the amino acid sequence of one subunit of  $\alpha$ -HL-Q.

SEQ ID NO: 35 shows the polynucleotide sequence encoding one subunit of  $\alpha$ -HL-E287C-QC-D5FLAGH6.

SEQ ID NO: 36 shows the amino acid sequence of one subunit of  $\alpha$ -HL-E287C-QC-D5FLAGH6.

SEQ ID NO: 37 shows the polynucleotide sequence encoding one subunit of a-hemolysin-E111N/K147N ( $\alpha$ -HL-NN; Stoddart et al., PNAS, 2009; 106(19): 7702-7707).

SEQ ID NO: 38 shows the amino acid sequence of one subunit of  $\alpha$ -HL-NN.

SEQ ID NO: 39 shows the sequence used in Example 5.

SEQ ID NO: 40 and 41 show the sequences used in Example 6.

### Detailed description of the invention

**[0014]** It is to be understood that different applications of the disclosed products and methods may be tailored to the specific needs in the art. It is also to be understood that the terminology used herein is for the purpose of describing particular embodiments of the invention only, and is not intended to be limiting.

**[0015]** In addition as used in this specification and the appended claims, the singular forms "a", "an", and "the" include plural referents unless the content clearly dictates otherwise. Thus, for example, reference to "an analyte" includes two or more analytes, reference to "a detector" includes two or more such detectors, reference to "a pore" includes two or more such pores, reference to "a nucleic acid sequence" includes two or more such sequences, and the like.

**[0016]** All publications, patents and patent applications cited herein, whether supra or infra, are hereby incorporated by reference in their entirety.

### Methods of the invention

**[0017]** The invention provides a method for determining the presence, absence or characteristics of an analyte. The method comprises coupling the analyte to a membrane and allowing the analyte to interact with a detector present in the membrane. The presence, absence or characteristics of the analyte is thereby determined. In one embodiment, the invention provides a method for determining the presence or absence of an analyte, comprising (a) coupling the analyte to a membrane and (b) allowing the analyte to interact with a detector present in the membrane and thereby determining the presence or absence of the analyte.

**[0018]** As discussed above, coupling the analyte to a membrane containing the detector lowers by several orders of magnitude the amount of analyte required. The method is of course advantageous for detecting analytes that are present at low concentrations. The method preferably allows the presence or characteristics of the analyte to be determined when the analyte is present at a concentration of from about 0.001pM to about 1nM, such as less than 0.01pM, less than 0.1pM, less than 1pM, less than 10pM or less than 100pM.

**[0019]** The method of the invention is particularly advantageous for nucleic acid sequencing because, as discussed

above, only small amounts of purified nucleic acid can be obtained from human blood. The method preferably allows estimating the sequence of, or allows sequencing of, a target polynucleotide that is present at a concentration of from about 0.001pM to about 1nM, such as less than 0.01pM, less than 0.1pM, less than 1pM, less than 10pM or less than 100pM.

**[0020]** Coupling one end of a polynucleotide to the membrane (even temporarily) also means that the end will be prevented from interfering with the nanopore-based sequencing process. This is discussed in more detail below with reference to the Exonuclease Sequencing method of the invention.

**[0021]** The method of the invention may comprise determining or measuring one or more characteristics of an analyte, such as a polynucleotide. The method may involve determining or measuring two, three, four or five or more characteristics of the analyte, such as a polynucleotide. For polynucleotides, the one or more characteristics are preferably selected from (i) the length of the target polynucleotide, (ii) the identity of the target polynucleotide, (iii) the sequence of the target polynucleotide, (iv) the secondary structure of the target polynucleotide and (v) whether or not the target polynucleotide is modified. Any combination of (i) to (v) may be determined or measured in accordance with the invention. The method preferably comprises estimating the sequence of or sequencing a polynucleotide.

#### Analyte

**[0022]** The analyte can be any substance. Suitable analytes include, but are not limited to, metal ions, inorganic salts, polymers, such as a polymeric acids or bases, dyes, bleaches, pharmaceuticals, diagnostic agents, recreational drugs, explosives and environmental pollutants.

**[0023]** The analyte can be an analyte that is secreted from cells. Alternatively, the analyte can be an analyte that is present inside cells such that the analyte must be extracted from the cells before the invention can be carried out.

**[0024]** The analyte is preferably an amino acid, peptide, polypeptide, a protein or a polynucleotide. The amino acid, peptide, polypeptide or protein can be naturally-occurring or non-naturally-occurring. The polypeptide or protein can include within it synthetic or modified amino acids. A number of different types of modification to amino acids are known in the art. For the purposes of the invention, it is to be understood that the analyte can be modified by any method available in the art.

**[0025]** The protein can be an enzyme, antibody, hormone, growth factor or growth regulatory protein, such as a cytokine. The cytokine may be selected from an interleukin, preferably IFN-1, IL-2, IL-4, IL-5, IL-6, IL-10, IL-12 or IL-13, an interferon, preferably IL- $\gamma$  or other cytokines such as TNF- $\alpha$ . The protein may be a bacterial protein, fungal protein, virus protein or parasite-derived protein. Before it is contacted with the pore or channel, the protein may be unfolded to form a polypeptide chain.

**[0026]** The analyte is most preferably a polynucleotide, such as a nucleic acid. Polynucleotides are discussed in more detail below. A polynucleotide may be coupled to the membrane at its 5' end or 3' end or at one or more intermediate points along the strand. The polynucleotide can be single stranded or double stranded as discussed below. The polynucleotide may be circular. The polynucleotide may be an aptamer, a probe which hybridises to microRNA or microRNA itself (Wang, Y. et al, Nature Nanotechnology, 2011, 6, 668-674).

**[0027]** When the analyte is a probe which hybridises to microRNA, the probe may be coupled permanently (Fig. 23A) or transiently (Fig. 23B and C) to the membrane. The probe itself may be adapted to couple directly to the membrane or may hybridise to a complementary polynucleotide which has been adapted to couple to the membrane. The analyte may be a complex of microRNA hybridised to a probe where the probe has distinctive sequences or barcodes enabling it to be identified unambiguously.

**[0028]** When the analyte is an aptamer, the aptamer may be coupled permanently or transiently to the membrane. The aptamer itself may be adapted to couple directly to the membrane or may hybridise to a complementary polynucleotide which has been adapted to couple to the membrane. The aptamer may be bound or unbound to a protein analyte and the ultimate purpose of detecting the aptamer may be to detect the presence, absence or characteristics of a protein analyte to which it binds.

**[0029]** The analyte is present in any suitable sample. The invention is typically carried out on a sample that is known to contain or suspected to contain the analyte. The invention may be carried out on a sample that contains one or more analytes whose identity is unknown. Alternatively, the invention may be carried out on a sample to confirm the identity of one or more analytes whose presence in the sample is known or expected.

**[0030]** The sample may be a biological sample. The invention may be carried out *in vitro* on a sample obtained from or extracted from any organism or microorganism. The organism or microorganism is typically archaean, prokaryotic or eukaryotic and typically belongs to one the five kingdoms: plantae, animalia, fungi, monera and protista. The invention may be carried out *in vitro* on a sample obtained from or extracted from any virus. The sample is preferably a fluid sample. The sample typically comprises a body fluid of the patient. The sample may be urine, lymph, saliva, mucus or amniotic fluid but is preferably blood, plasma or serum. Typically, the sample is human in origin, but alternatively it may be from another mammal animal such as from commercially farmed animals such as horses, cattle, sheep or pigs or

may alternatively be pets such as cats or dogs. Alternatively a sample of plant origin is typically obtained from a commercial crop, such as a cereal, legume, fruit or vegetable, for example wheat, barley, oats, canola, maize, soya, rice, bananas, apples, tomatoes, potatoes, grapes, tobacco, beans, lentils, sugar cane, cocoa, cotton.

**[0031]** The sample may be a non-biological sample. The non-biological sample is preferably a fluid sample. Examples of a non-biological sample include surgical fluids, water such as drinking water, sea water or river water, and reagents for laboratory tests.

**[0032]** The sample is typically processed prior to being assayed, for example by centrifugation or by passage through a membrane that filters out unwanted molecules or cells, such as red blood cells. The sample may be measured immediately upon being taken. The sample may also be typically stored prior to assay, preferably below -70°C.

#### Membrane

**[0033]** Any membrane may be used in accordance with the invention. Suitable membranes are well-known in the art. The membrane is preferably an amphiphilic layer. An amphiphilic layer is a layer formed from amphiphilic molecules, such as phospholipids, which have both hydrophilic and lipophilic properties. The amphiphilic molecules may be synthetic or naturally occurring. Non-naturally occurring amphiphiles and amphiphiles which form a monolayer are known in the art and include, for example, block copolymers (Gonzalez-Perez et al., Langmuir, 2009, 25, 10447-10450). Block copolymers are polymeric materials in which two or more monomer sub-units that are polymerized together to create a single polymer chain. Block copolymers typically have properties that are contributed by each monomer sub-unit. However, a block copolymer may have unique properties that polymers formed from the individual sub-units do not possess. Block copolymers can be engineered such that one of the monomer sub-units is hydrophobic (i.e. lipophilic), whilst the other sub-unit(s) are hydrophilic whilst in aqueous media. In this case, the block copolymer may possess amphiphilic properties and may form a structure that mimics a biological membrane. The block copolymer may be a diblock (consisting of two monomer sub-units), but may also be constructed from more than two monomer sub-units to form more complex arrangements that behave as amphiphiles. The copolymer may be a triblock, tetrablock or pentablock copolymer.

**[0034]** Archaeobacterial bipolar tetraether lipids are naturally occurring lipids that are constructed such that the lipid forms a monolayer membrane. These lipids are generally found in extremophiles that survive in harsh biological environments, thermophiles, halophiles and acidophiles. Their stability is believed to derive from the fused nature of the final bilayer. It is straightforward to construct block copolymer materials that mimic these biological entities by creating a triblock polymer that has the general motif hydrophilic-hydrophobic-hydrophilic. This material may form monomeric membranes that behave similarly to lipid bilayers and encompass a range of phase behaviours from vesicles through to laminar membranes. Membranes formed from these triblock copolymers hold several advantages over biological lipid membranes. Because the triblock copolymer is synthesized, the exact construction can be carefully controlled to provide the correct chain lengths and properties required to form membranes and to interact with pores and other proteins.

**[0035]** Block copolymers may also be constructed from sub-units that are not classed as lipid sub-materials; for example a hydrophobic polymer may be made from siloxane or other non-hydrocarbon based monomers. The hydrophilic sub-section of block copolymer can also possess low protein binding properties, which allows the creation of a membrane that is highly resistant when exposed to raw biological samples. This head group unit may also be derived from non-classical lipid head-groups.

**[0036]** Triblock copolymer membranes also have increased mechanical and environmental stability compared with biological lipid membranes, for example a much higher operational temperature or pH range. The synthetic nature of the block copolymers provides a platform to customize polymer based membranes for a wide range of applications.

**[0037]** In a preferred embodiment, the invention provides a method for determining the presence, absence or characteristics of an analyte, comprising (a) coupling the analyte to a membrane comprising a triblock copolymer, optionally wherein the membrane is modified to facilitate the coupling, and (b) allowing the analyte to interact with a detector present in the membrane and thereby determining the presence, absence or characteristics of the analyte. As discussed above, a triblock copolymer is a polymer formed from three different monomer sub-units.

**[0038]** The amphiphilic molecules may be chemically-modified or functionalised to facilitate coupling of the analyte.

**[0039]** The amphiphilic layer may be a monolayer or a bilayer. The amphiphilic layer is typically planar. The amphiphilic layer may be curved.

**[0040]** Amphiphilic membranes are typically naturally mobile, essentially acting as two dimensional fluids with lipid diffusion rates of approximately  $10^{-8}$  cm s<sup>-1</sup>. This means that the detector and coupled analyte can typically move within an amphiphilic membrane.

**[0041]** The membrane is preferably a lipid bilayer. Lipid bilayers are models of cell membranes and serve as excellent platforms for a range of experimental studies. For example, lipid bilayers can be used for *in vitro* investigation of membrane proteins by single-channel recording. Alternatively, lipid bilayers can be used as biosensors to detect the presence of a range of substances. The lipid bilayer may be any lipid bilayer. Suitable lipid bilayers include, but are not limited to, a planar lipid bilayer, a supported bilayer or a liposome. The lipid bilayer is preferably a planar lipid bilayer. Suitable lipid



bilayers are disclosed in International Application No. PCT/GB08/000563 (published as WO 2008/102121), International Application No. PCT/GB08/004127 (published as WO 2009/077734) and International Application No. PCT/GB2006/001057 (published as WO 2006/100484).

**[0042]** Methods for forming lipid bilayers are known in the art. Suitable methods are disclosed in the Example. Lipid bilayers are commonly formed by the method of Montal and Mueller (Proc. Natl. Acad. Sci. USA., 1972; 69: 3561-3566), in which a lipid monolayer is carried on aqueous solution/air interface past either side of an aperture which is perpendicular to that interface. The lipid is normally added to the surface of an aqueous electrolyte solution by first dissolving it in an organic solvent and then allowing a drop of the solvent to evaporate on the surface of the aqueous solution on either side of the aperture. Once the organic solvent has evaporated, the solution/air interfaces on either side of the aperture are physically moved up and down past the aperture until a bilayer is formed. Planar lipid bilayers may be formed across an aperture in a membrane or across an opening into a recess.

**[0043]** The method of Montal & Mueller is popular because it is a cost-effective and relatively straightforward method of forming good quality lipid bilayers that are suitable for protein pore insertion. Other common methods of bilayer formation include tip-dipping, painting bilayers and patch-clamping of liposome bilayers.

**[0044]** Tip-dipping bilayer formation entails touching the aperture surface (for example, a pipette tip) onto the surface of a test solution that is carrying a monolayer of lipid. Again, the lipid monolayer is first generated at the solution/air interface by allowing a drop of lipid dissolved in organic solvent to evaporate at the solution surface. The bilayer is then formed by the Langmuir-Schaefer process and requires mechanical automation to move the aperture relative to the solution surface.

**[0045]** For painted bilayers, a drop of lipid dissolved in organic solvent is applied directly to the aperture, which is submerged in an aqueous test solution. The lipid solution is spread thinly over the aperture using a paintbrush or an equivalent. Thinning of the solvent results in formation of a lipid bilayer. However, complete removal of the solvent from the bilayer is difficult and consequently the bilayer formed by this method is less stable and more prone to noise during electrochemical measurement.

**[0046]** Patch-clamping is commonly used in the study of biological cell membranes. The cell membrane is clamped to the end of a pipette by suction and a patch of the membrane becomes attached over the aperture. The method has been adapted for producing lipid bilayers by clamping liposomes which then burst to leave a lipid bilayer sealing over the aperture of the pipette. The method requires stable, giant and unilamellar liposomes and the fabrication of small apertures in materials having a glass surface.

**[0047]** Liposomes can be formed by sonication, extrusion or the Mozafari method (Colas et al. (2007) Micron 38:841-847).

**[0048]** In a preferred embodiment, the lipid bilayer is formed as described in International Application No. PCT/GB08/004127 (published as WO 2009/077734). Advantageously in this method, the lipid bilayer is formed from dried lipids. In a most preferred embodiment, the lipid bilayer is formed across an opening as described in WO2009/077734 (PCT/GB08/004127).

**[0049]** A lipid bilayer is formed from two opposing layers of lipids. The two layers of lipids are arranged such that their hydrophobic tail groups face towards each other to form a hydrophobic interior. The hydrophilic head groups of the lipids face outwards towards the aqueous environment on each side of the bilayer. The bilayer may be present in a number of lipid phases including, but not limited to, the liquid disordered phase (fluid lamellar), liquid ordered phase, solid ordered phase (lamellar gel phase, interdigitated gel phase) and planar bilayer crystals (lamellar sub-gel phase, lamellar crystalline phase).

**[0050]** Any lipid composition that forms a lipid bilayer may be used. The lipid composition is chosen such that a lipid bilayer having the required properties, such surface charge, ability to support membrane proteins, packing density or mechanical properties, is formed. The lipid composition can comprise one or more different lipids. For instance, the lipid composition can contain up to 100 lipids. The lipid composition preferably contains 1 to 10 lipids. The lipid composition may comprise naturally-occurring lipids and/or artificial lipids.

**[0051]** The lipids typically comprise a head group, an interfacial moiety and two hydrophobic tail groups which may be the same or different. Suitable head groups include, but are not limited to, neutral head groups, such as diacylglycerides (DG) and ceramides (CM); zwitterionic head groups, such as phosphatidylcholine (PC), phosphatidylethanolamine (PE) and sphingomyelin (SM); negatively charged head groups, such as phosphatidylglycerol (PG); phosphatidylserine (PS), phosphatidylinositol (PI), phosphatic acid (PA) and cardiolipin (CA); and positively charged headgroups, such as trimethylammonium-Propane (TAP). Suitable interfacial moieties include, but are not limited to, naturally-occurring interfacial moieties, such as glycerol-based or ceramide-based moieties. Suitable hydrophobic tail groups include, but are not limited to, saturated hydrocarbon chains, such as lauric acid (*n*-Dodecanoic acid), myristic acid (*n*-Tetradecanoic acid), palmitic acid (*n*-Hexadecanoic acid), stearic acid (*n*-Octadecanoic) and arachidic (*n*-Eicosanoic); unsaturated hydrocarbon chains, such as oleic acid (*cis*-9-Octadecanoic); and branched hydrocarbon chains, such as phytanoyl. The length of the chain and the position and number of the double bonds in the unsaturated hydrocarbon chains can vary. The length of the chains and the position and number of the branches, such as methyl groups, in the branched

hydrocarbon chains can vary. The hydrophobic tail groups can be linked to the interfacial moiety as an ether or an ester.

**[0052]** The lipids can also be chemically-modified. The head group or the tail group of the lipids may be chemically-modified. Suitable lipids whose head groups have been chemically-modified include, but are not limited to, PEG-modified lipids, such as 1,2-Diacyl-sn-Glycero-3-Phosphoethanolamine-N-[Methoxy(Polyethylene glycol)-2000]; functionalised lipids, such as 1,2-Distearoyl-sn-Glycero-3-Phosphoethanolamine-N-[Biotinyl(Polyethylene Glycol)2000]; and lipids modified for conjugation, such as 1,2-Dioleoyl-sn-Glycero-3-Phosphoethanolamine-N-(succinyl) and 1,2-Dipalmitoyl-sn-Glycero-3-Phosphoethanolamine-N-(Biotinyl). Suitable lipids whose tail groups have been chemically-modified include, but are not limited to, polymerisable lipids, such as 1,2-bis(10,12-tricosadiynoyl)-sn-Glycero-3-Phosphocholine; fluorinated lipids, such as 1-Palmitoyl-2-(16-Fluoropalmitoyl)-sn-Glycero-3-Phosphocholine; deuterated lipids, such as 1,2-Dipalmitoyl-D62-sn-Glycero-3-Phosphocholine; and ether linked lipids, such as 1,2-Di-O-phytanyl-sn-Glycero-3-Phosphocholine. The lipids may be chemically-modified or functionalised to facilitate coupling of the analyte.

**[0053]** The amphiphilic layer, for example the lipid composition, typically comprises one or more additives that will affect the properties of the layer. Suitable additives include, but are not limited to, fatty acids, such as palmitic acid, myristic acid and oleic acid; fatty alcohols, such as palmitic alcohol, myristic alcohol and oleic alcohol; sterols, such as cholesterol, ergosterol, lanosterol, sitosterol and stigmasterol; lysophospholipids, such as 1-Acyl-2-Hydroxy-sn-Glycero-3-Phosphocholine; and ceramides.

**[0054]** In another preferred embodiment, the membrane is a solid state layer. A solid-state layer is not of biological origin. In other words, a solid state layer is not derived from or isolated from a biological environment such as an organism or cell, or a synthetically manufactured version of a biologically available structure. Solid state layers can be formed from both organic and inorganic materials including, but not limited to, microelectronic materials, insulating materials such as Si<sub>3</sub>N<sub>4</sub>, Al<sub>2</sub>O<sub>3</sub>, and SiO<sub>2</sub>, organic and inorganic polymers such as polyamide, plastics such as Teflon® or elastomers such as two-component addition-cure silicone rubber, and glasses. The solid state layer may be formed from graphene. Suitable graphene layers are disclosed in International Application No. PCT/US2008/010637 (published as WO 2009/035647).

#### Coupling

**[0055]** The analyte may be coupled to the membrane using any known method. If the membrane is an amphiphilic layer, such as a lipid bilayer, the analyte is preferably coupled to the membrane via a polypeptide present in the membrane or a hydrophobic anchor present in the membrane. The hydrophobic anchor is preferably a lipid, fatty acid, sterol, carbon nanotube, polypeptide, protein or amino acid, for example cholesterol, palmitate or tocopherol. In preferred embodiments, the analyte is not coupled to the membrane via the detector.

**[0056]** The components of the membrane, such as the amphiphilic molecules or lipids, may be chemically-modified or functionalised to facilitate coupling of the analyte to the membrane either directly or via one or more linkers. Examples of suitable chemical modifications and suitable ways of functionalising the components of the membrane are discussed in more detail below. Any proportion of the membrane components may be functionalized, for example at least 0.01%, at least 0.1%, at least 1%, at least 10%, at least 25%, at least 50% or 100%.

**[0057]** The analyte may be coupled directly to the membrane. The analyte may be coupled directly to the membrane at one or more, such as 2, 3, 4 or more, points.

**[0058]** The analyte is preferably coupled to the membrane via a linker. The analyte may be coupled to the membrane via one or more, such as 2, 3, 4 or more, linkers. One linker may couple more than one, such as 2, 3, 4 or more, analytes to the membrane.

**[0059]** The analyte may be coupled to the membrane directly at one or more points and via one or more linkers.

**[0060]** Preferred linkers include, but are not limited to, polymers, such as polynucleotides, polyethylene glycols (PEGs), polysaccharides and polypeptides. These linkers may be linear, branched or circular. For instance, the linker may be a circular polynucleotide. If the analyte is itself a polynucleotide, it may hybridize to a complementary sequence on the circular polynucleotide linker.

**[0061]** Functionalised linkers and the ways in which they can couple molecules are known in the art. For instance, linkers functionalised with maleimide groups will react with and attach to cysteine residues in proteins. In the context of this invention, the protein may be present in the membrane, may be the analyte itself or may be used to bind to the analyte. This is discussed in more detail below.

**[0062]** Crosslinkage of analytes can be avoided using a "lock and key" arrangement. Only one end of each linker may react together to form a longer linker and the other ends of the linker each react with the analyte or membrane respectively. Such linkers are described in International Application No. PCT/GB10/000132 (published as WO 2010/086602).

**[0063]** The use of a linker is preferred in the sequencing embodiments discussed below. If a polynucleotide analyte is permanently coupled directly to the membrane, then some sequence data will be lost as the sequencing run cannot continue to the end of the polynucleotide due to the distance between the membrane and the detector. If a linker is used, then the polynucleotide analyte can be processed to completion. The coupling may be permanent or stable. In other

words, the coupling may be such that the analyte remains coupled to the membrane during the method. The coupling may be transient. In other words, the coupling may be such that the analyte decouples from the membrane during the method. For certain applications, such as aptamer detection, the transient nature of the coupling is preferred. If a permanent or stable linker is attached directly to either the 5' or 3' end of a polynucleotide and the linker is shorter than the distance between the bilayer and the nanopore's channel or the polynucleotide binding protein's active site, then some sequence data will be lost as the sequencing run cannot continue to the end of the polynucleotide. If the coupling is transient, then when the coupled end randomly becomes free of the bilayer, then the polynucleotide can be processed to completion. Chemical groups that form permanent/stable or transient links with the membrane are discussed in more detail below. The analyte may be transiently coupled to an amphiphilic layer or lipid bilayer using cholesterol or a fatty acyl chain. Any fatty acyl chain having a length of from 6 to 30 carbon atom, such as hexadecanoic acid, may be used. **[0064]** In preferred embodiments, a polynucleotide analyte, such as a nucleic acid, is coupled to an amphiphilic layer such as a lipid bilayer. Coupling of nucleic acids to synthetic lipid bilayers has been carried out previously with various different tethering strategies. These are summarised in Table 3 below.

Table 3

| Attachment group                       | Type of coupling | Reference   |
|--|------------------|---|
| Thiol                                  | Stable           | Yoshina-Ishii, C. and S. G. Boxer (2003). "Arrays of mobile tethered vesicles on supported lipid bilayers." J Am Chem Soc 125(13): 3696-7.  |
| Biotin                                 | Stable           | Nikolov, V., R. Lipowsky, et al. (2007). "Behavior of giant vesicles with anchored DNA molecules." Biophys J 92(12): 4356-68  |
| Cholesterol                            | Transient        | Pfeiffer, I. and F. Hook (2004). "Bivalent cholesterol-based coupling of oligonucleotides to lipid membrane assemblies." J Am Chem Soc 126(33): 10224-5                                       |
| Surfactant (eg. Lipid, Palmitate, etc) | Stable           | van Lengerich, B., R. J. Rawle, et al. "Covalent attachment of lipid vesicles to a fluid-supported bilayer allows observation of DNA-mediated vesicle interactions." Langmuir 26(11): 8666-72 |

**[0065]** Synthetic polynucleotide analytes or linkers may be functionalised using a modified phosphoramidite in the synthesis reaction, which is easily compatible for the direct addition of suitable coupling moieties, such as cholesterol, tocopherol or palmitate, as well as for reactive groups, such as thiol, cholesterol, lipid and biotin groups. These different attachment chemistries give a suite of options for attachment to target polynucleotides. Each different modification group tethers the polynucleotide in a slightly different way and coupling is not always permanent so giving different dwell times for the analyte to the bilayer. The advantages of transient coupling are discussed above.

**[0066]** Coupling of polynucleotides to a linker or to a functionalised membrane can also be achieved by a number of other means provided that a complementary reactive group or a tether can be added to the target polynucleotide. The addition of reactive groups to either end of DNA has been reported previously. A thiol group can be added to the 5' of ssDNA or dsDNA using T4 polynucleotide kinase and ATP $\gamma$ S (Grant, G. P. and P. Z. Qin (2007). "A facile method for attaching nitroxide spin labels at the 5' terminus of nucleic acids." Nucleic Acids Res 35(10): e77). An azide group could be added to the 5'-phosphate of ssDNA or dsDNA using T4 polynucleotide kinase and  $\gamma$ -[2-Azidoethyl]-ATP or  $\gamma$ -[6-Azidoethyl]-ATP. Using thiol or Click chemistry a tether, containing either a thiol, iodoacetamide OPSS or maleimide group (reactive to thiols) or a DIBO (dibenzocyclooctyne) or alkyne group (reactive to azides), can be covalently attached to the analyte. A more diverse selection of chemical groups, such as biotin, thiols and fluorophores, can be added using terminal transferase to incorporate modified oligonucleotides to the 3' of ssDNA (Kumar, A., P. Tchen, et al. (1988). "Nonradioactive labeling of synthetic oligonucleotide probes with terminal deoxynucleotidyl transferase." Anal Biochem 169(2): 376-82). Example 3 below describes how DNA can be coupled to a lipid bilayer using streptavidin/biotin. Streptavidin/biotin coupling may be used for any other analyte. It may also be possible that tethers could be directly added to target polynucleotides using terminal transferase with suitably modified nucleotides (eg. cholesterol or palmitate).

**[0067]** Alternatively, the reactive group or tether could be considered to be the addition of a short piece of polynucleotide, such as DNA, complementary to one already coupled to the bilayer, so that attachment can be achieved via hybridisation. In this case, the reactive group may be a single strand or double strand polynucleotide. The reactive group may be ligated to a single strand or double strand polynucleotide analyte. Ligation of short pieces of ssDNA have been reported using T4 RNA ligase I (Troutt, A. B., M. G. McHeyzer-Williams, et al. (1992). "Ligation-anchored PCR: a simple amplification technique with single-sided specificity." Proc Natl Acad Sci U S A 89(20): 9823-5). Alternatively, either ssDNA

or dsDNA could be ligated to native analyte dsDNA and then the two strands separated by thermal or chemical denaturation. To native dsDNA, it is possible to add either a piece of ssDNA to one or both of the ends of the duplex, or dsDNA to one or both ends. For addition of single stranded nucleic acids to the native DNA this can be achieved using T4 RNA ligase I as for ligation to other regions of single stranded nucleic acids. For addition of dsDNA to native duplex DNA then ligation can be "blunt-ended", with complementary 3' dA / dT tails on the native DNA and adapter respectively (as is routinely done for many sample prep applications to prevent concatemer or dimer formation) or using "sticky-ends" generated by restriction digestion of the native DNA and ligation of compatible adapters. Then, when the duplex is melted, each single strand will have either a 5' or 3' modification if ssDNA was used for ligation or a modification at the 5' end, the 3' end or both if dsDNA was used for ligation. If the polynucleotide is a synthetic strand, the coupling chemistry can be incorporated during the chemical synthesis of the polynucleotide. For instance, the polynucleotide can be synthesised using a primer having a reactive group attached to it.

**[0068]** Adenylated nucleic acids (AppDNA) are intermediates in ligation reactions, where an adenosine-monophosphate is attached to the 5'-phosphate of the nucleic acid. Various kits are available for generation of this intermediate, such as the 5' DNA Adenylation Kit from NEB. By substituting ATP in the reaction for a modified nucleotide triphosphate, then addition of reactive groups (such as thiols, amines, biotin, azides, etc) to the 5' of DNA should be possible. It may also be possible that tethers could be directly added to target polynucleotides using a 5' DNA adenylation kit with suitably modified nucleotides (e.g. cholesterol or palmitate).

**[0069]** A common technique for the amplification of sections of genomic DNA is using polymerase chain reaction (PCR). Here, using two synthetic oligonucleotide primers, a number of copies of the same section of DNA can be generated, where for each copy the 5' of each strand in the duplex will be a synthetic polynucleotide. By using an antisense primer single or multiple nucleotides can be added to 3' end of single or double stranded DNA by employing a polymerase. Examples of polymerases which could be used include, but are not limited to, Terminal Transferase, Klenow and *E. coli* Poly(A) polymerase). By substituting ATP in the reaction for a modified nucleotide triphosphate then reactive groups, such as a cholesterol, thiol, amine, azide, biotin or lipid, can be incorporated into the DNA. Therefore, each copy of the target amplified DNA will contain a reactive group for coupling.

**[0070]** Ideally, the analyte is coupled to the membrane without having to functionalise the analyte. This can be achieved by anchoring a binding group, such as a polynucleotide binding protein or a chemical group, to the membrane and allowing the binding group to interact with the analyte or by functionalizing the membrane. The binding group may be coupled to the membrane by any of the methods described herein. In particular, the binding group may be coupled to the membrane using one or more linkers, such as maleimide functionalised linkers.

**[0071]** In this embodiment, the analyte is typically RNA, DNA, PNA, TNA or LNA and may be double or single stranded. This embodiment is particularly suited to genomic DNA analytes.

**[0072]** The binding group can be any group that interacts with single or double stranded nucleic acids, specific nucleotide sequences within the analyte or patterns of modified nucleotides within the analyte, or any other ligand that is present on the polynucleotide.

**[0073]** Suitable binding proteins include *E. coli* single stranded binding protein, P5 single stranded binding protein, T4 gp32 single stranded binding protein, the TOPO V dsDNA binding region, human histone proteins, *E. coli* HU DNA binding protein and other archaeal, prokaryotic or eukaryotic single- or double-stranded nucleic acid binding proteins, including those listed below.

**[0074]** The specific nucleotide sequences could be sequences recognised by transcription factors, ribosomes, endonucleases, topoisomerases or replication initiation factors. The patterns of modified nucleotides could be patterns of methylation or damage.

**[0075]** The chemical group can be any group which intercalates with or interacts with a polynucleotide analyte. The group may intercalate or interact with the polynucleotide analyte via electrostatic, hydrogen bonding or Van der Waals interactions. Such groups include a lysine monomer, poly-lysine (which will interact with ssDNA or dsDNA), ethidium bromide (which will intercalate with dsDNA), universal bases or universal nucleotides (which can hybridise with any polynucleotide analyte) and osmium complexes (which can react to methylated bases). A polynucleotide analyte may therefore be coupled to the membrane using one or more universal nucleotides attached to the membrane. Each universal nucleotide residue may be attached to the membrane using one or more linkers. Examples of universal bases include inosine, 3-nitropyrrole, 5-nitroindole, 4-nitroindole, 6-nitroindole, 3,4-dihydro-pyrimido[4,5-c][1,2]oxazin-7-one (dP), 2-dimethylaminomethyleneamino-6-methoxyaminopurine (dK), deoxy inosine, deoxy nebularine.

**[0076]** In this embodiment at least 1%, at least 10%, at least 25%, at least 50% or 100% of the membrane components may be functionalized.

**[0077]** Where the binding group is a protein, it may be able to anchor directly into the membrane without further functionalisation, for example if it already has an external hydrophobic region which is compatible with the membrane. Examples of such proteins include transmembrane proteins. Alternatively the protein may be expressed with a genetically fused hydrophobic region which is compatible with the membrane. Such hydrophobic protein regions are known in the art.

**[0078]** The binding group is preferably mixed with the analyte before contacting with the membrane, but the binding

group may be contacted with the membrane and subsequently contacted with the analyte.

**[0079]** In another aspect the analyte may be functionalised, using methods described above, so that it can be recognised by a specific binding group. Specifically the analyte may be functionalised with a ligand such as biotin (for binding to streptavidin), amylose (for binding to maltose binding protein or a fusion protein), Ni-NTA (for binding to poly-histidine or poly-histidine tagged proteins) or a peptides (such as an antigen),

**[0080]** According to a further aspect, the binding group may be used to couple polynucleotide analyte to the membrane when the analyte has bound to a polynucleotide adapter. Specifically the analyte binds to an adaptor which comprises a leader sequence designed to preferentially thread into a detector such as a nanopore. Such a leader sequence may comprise a homopolymeric polynucleotide or an abasic region. The adaptor typically is designed to hybridise to a linker and to ligate to or hybridise to the analyte. This creates competition between the analyte and the adaptor to enter the detector. If the linker comprises a binding group, the greater length of the analyte compared to the adapter means that several linkers can bind to the analyte simultaneously, thus increasing the concentration of analyte relative to that of the adapter.

**[0081]** Any of the methods discussed above for coupling polynucleotides to amphiphilic layers, such as lipid bilayers, can of course be applied to other analyte and membrane combinations. In some embodiments, an amino acid, peptide, polypeptide or protein is coupled to a lipid bilayer. Various methodologies for the chemical attachment of such analytes are available. An example of a molecule used in chemical attachment is EDC (1-ethyl-3-[3-dimethylaminopropyl]carbodiimide hydrochloride). Reactive groups can also be added to the 5' of DNA using commercially available kits (Thermo Pierce, Part No. 22980). Suitable methods include, but are not limited to, transient affinity attachment using histidine residues and Ni-NTA, as well as more robust covalent attachment by reactive cysteines, lysines or non natural amino acids.

#### Detector

**[0082]** The detector can be any structure that provides a readable signal in response to the presence, the absence or the characteristics of the analyte. The detector can be any structure that provides a readable signal in response to the presence or the absence of the analyte. Suitable detectors are known in the art. They include, but are not limited to transmembrane pores, tunnelling electrodes, classis electrodes, nanotubes, FETs (field-effect transistors) and optical detectors, such as atomic force microscopes (AFMs) and scanning tunneling microscopes (STMs).

**[0083]** In preferred embodiments, the detector detects the analyte using electrical means. Electrical measurements may be made using standard single channel recording equipment as describe in Stoddart D et al., Proc Natl Acad Sci, 12;106(19):7702-7, Lieberman KR et al, J Am Chem Soc. 2010;132(50): 17961-72, and International Application WO-2000/28312. Alternatively, electrical measurements may be made using a multi-channel system, for example as described in International Application WO-2009/077734 and International Application WO-2011/067559.

**[0084]** In other preferred embodiments, the detector does not detect the analyte using fluorescent means.

**[0085]** The detector preferably comprises a transmembrane pore. A transmembrane pore is a structure that permits hydrated ions driven by an applied potential to flow from one side of the membrane to the other side of the membrane.

**[0086]** The transmembrane pore is preferably a transmembrane protein pore. A transmembrane protein pore is a polypeptide or a collection of polypeptides that permits hydrated ions, such as analyte, to flow from one side of a membrane to the other side of the membrane. In the present invention, the transmembrane protein pore is capable of forming a pore that permits hydrated ions driven by an applied potential to flow from one side of the membrane to the other. The transmembrane protein pore preferably permits analyte such as nucleotides to flow from one side of the membrane, such as a lipid bilayer, to the other. The transmembrane protein pore preferably allows a polynucleotide or nucleic acid, such as DNA or RNA, to be move through the pore.

**[0087]** The transmembrane protein pore may be a monomer or an oligomer. The pore is preferably made up of several repeating subunits, such as 6, 7 or 8 subunits. The pore is more preferably a heptameric or octameric pore.

**[0088]** The transmembrane protein pore typically comprises a barrel or channel through which the ions may flow. The subunits of the pore typically surround a central axis and contribute strands to a transmembrane  $\beta$  barrel or channel or a transmembrane  $\alpha$ -helix bundle or channel.

**[0089]** The barrel or channel of the transmembrane protein pore typically comprises amino acids that facilitate interaction with analyte, such as nucleotides, polynucleotides or nucleic acids. These amino acids are preferably located near a constriction of the barrel or channel. The transmembrane protein pore typically comprises one or more positively charged amino acids, such as arginine, lysine or histidine, or aromatic amino acids, such as tyrosine or tryptophan. These amino acids typically facilitate the interaction between the pore and nucleotides, polynucleotides or nucleic acids. The nucleotide detection can be facilitated with an adaptor. This is discussed in more detail below.

**[0090]** Transmembrane protein pores for use in accordance with the invention can be derived from  $\beta$ -barrel pores or  $\alpha$ -helix bundle pores.  $\beta$ -barrel pores comprise a barrel or channel that is formed from  $\beta$ -strands. Suitable  $\beta$ -barrel pores include, but are not limited to,  $\beta$ -toxins, such as  $\alpha$ -hemolysin, anthrax toxin and leukocidins, and outer membrane

proteins/porins of bacteria, such as *Mycobacterium smegmatis* porin (Msp), for example MspA, MspB, MspC or MspD, outer membrane porin F (OmpF), outer membrane porin G (OmpG), outer membrane phospholipase A and *Neisseria* autotransporter lipoprotein (NalP).  $\alpha$ -helix bundle pores comprise a barrel or channel that is formed from  $\alpha$ -helices. Suitable  $\alpha$ -helix bundle pores include, but are not limited to, inner membrane proteins and  $\alpha$  outer membrane proteins, such as WZA and ClyA toxin. The transmembrane pore may be derived from Msp or from  $\alpha$ -hemolysin ( $\alpha$ -HL).

**[0091]** For Strand Sequencing, the transmembrane protein pore is preferably derived from Msp, preferably from MspA. Such a pore will be oligomeric and typically comprises 7, 8, 9 or 10 monomers derived from Msp. The pore may be a homo-oligomeric pore derived from Msp comprising identical monomers. Alternatively, the pore may be a hetero-oligomeric pore derived from Msp comprising at least one monomer that differs from the others. The pore may also comprise one or more constructs which comprise two or more covalently attached monomers derived from Msp. Suitable pores are disclosed in International Application No. PCT/GB2012/050301 (claiming priority from US Provisional Application No. 61/441,718). Preferably the pore is derived from MspA or a homolog or paralog thereof.

**[0092]** A monomer derived from Msp comprises the sequence shown in SEQ ID NO: 2 or a variant thereof. SEQ ID NO: 2 is the NNN-RRK mutant of the MspA monomer. It includes the following mutations: D90N, D91N, D93N, D118R, D134R and E139K. A variant of SEQ ID NO: 2 is a polypeptide that has an amino acid sequence which varies from that of SEQ ID NO: 2 and which retains its ability to form a pore. The ability of a variant to form a pore can be assayed using any method known in the art. For instance, the variant may be inserted into a lipid bilayer along with other appropriate subunits and its ability to oligomerise to form a pore may be determined. Methods are known in the art for inserting subunits into membranes, such as lipid bilayers. For example, subunits may be suspended in a purified form in a solution containing a lipid bilayer such that it diffuses to the lipid bilayer and is inserted by binding to the lipid bilayer and assembling into a functional state. Alternatively, subunits may be directly inserted into the membrane using the "pick and place" method described in M.A. Holden, H. Bayley, J. Am. Chem. Soc. 2005, 127, 6502-6503 and International Application No. PCT/GB2006/001057 (published as WO 2006/100484).

**[0093]** Preferred variants are disclosed in International Application No. PCT/GB2012/050301 (claiming priority from US Provisional Application No. 61/441,718). Particularly preferred variants include, but are not limited to, those comprising the following substitution(s): L88N; L88S; L88Q; L88T; D90S; D90Q; D90Y; I105L; I105S; Q126R; G75S; G77S; G75S, G77S, L88N and Q126R; G75S, G77S, L88N, D90Q and Q126R; D90Q and Q126R; L88N, D90Q and Q126R; L88S and D90Q; L88N and D90Q; E59R; G75Q; G75N; G75S; G75T; G77Q; G77N; G77S; G77T; I78L; S81N; T83N; N86S; N86T; I87F; I87V; I87L; L88N; L88S; L88Y; L88F; L88V; L88Q; L88T; I89F; I89V; I89L; N90S; N90Q; N90L; N90Y; N91S; N91Q; N91L; N91M; N91I; N91A; N91V; N91G; G92A; G92S; N93S; N93A; N93T; I94L; T95V; A96R; A96D; A96V; A96N; A96S; A96T; P97S; P98S; F99S; G100S; L101F; N102K; N102S; N102T; S103A; S103Q; S103N; S103G; S103T; V104I; I105Y; I105L; I105A; I105Q; I105N; I105S; I105T; T106F; T106I; T106V; T106S; N108P; N108S; D90Q and I105A; D90S and G92S; L88T and D90S; I87Q and D90S; I89Y and D90S; L88N and I89F; L88N and I89Y; D90S and G92A; D90S and I94N; D90S and V104I; L88D and I105K; L88N and Q126R; L88N, D90Q and D91R; L88N, D90Q and D91S; L88N, D90Q and I105V; D90Q, D93S and I105A; N91Y; N90Y and N91G; N90G and N91Y; N90G and N91G; I05G; N90R; N91R; N90R and N91R; N90K; N91K; N90K and N91K; N90Q and N91G; N90G and N91Q; N90Q and N91Q; R118N; N91C; N90C; N90W; N91W; N90K; N91K; N90R; N91R; N90S and N91S; N90Y and I105A; N90G and I105A; N90Q and I105A; N90S and I105A; L88A and I105A; L88S and I105S; L88N and I105N; N90G and N93G; N90G; N93G; N90G and N91A; I105K; I105R; I105V; I105P; I105W; L88R; L88A; L88G; L88N; N90R and I105A; N90S and I105A; L88A and I105A; L88S and I105S; L88N and I105N; L88C; S103C; and I105C.

**[0094]** In addition to the specific mutations discussed above, the variant may include other mutations. Over the entire length of the amino acid sequence of SEQ ID NO: 2, a variant will preferably be at least 50% homologous to that sequence based on amino acid identity. More preferably, the variant may be at least 55%, at least 60%, at least 65%, at least 70%, at least 75%, at least 80%, at least 85%, at least 90% and more preferably at least 95%, 97% or 99% homologous based on amino acid identity to the amino acid sequence of SEQ ID NO: 2 over the entire sequence. There may be at least 80%, for example at least 85%, 90% or 95%, amino acid identity over a stretch of 100 or more, for example 125, 150, 175 or 200 or more, contiguous amino acids ("hard homology").

**[0095]** Standard methods in the art may be used to determine homology. For example the UWGCG Package provides the BESTFIT program which can be used to calculate homology, for example used on its default settings (Devereux et al (1984) Nucleic Acids Research 12, p387-395). The PILEUP and BLAST algorithms can be used to calculate homology or line up sequences (such as identifying equivalent residues or corresponding sequences (typically on their default settings)), for example as described in Altschul S. F. (1993) J Mol Evol 36:290-300; Altschul, S.F et al (1990) J Mol Biol 215:403-10. Software for performing BLAST analyses is publicly available through the National Center for Biotechnology Information (<http://www.ncbi.nlm.nih.gov/>).

**[0096]** SEQ ID NO: 2 is the NNN-RRK mutant of the MspA monomer. The variant may comprise any of the mutations in the MspB, C or D monomers compared with MspA. The mature forms of MspB, C and D are shown in SEQ ID NOs: 15 to 17. In particular, the variant may comprise the following substitution present in MspB: A138P. The variant may comprise one or more of the following substitutions present in MspC: A96G, N102E and A138P. The variant may comprise

one or more of the following mutations present in MspD: Deletion of Gl, L2V, E5Q, L8V, D13G, W21A, D22E, K47T, I49H, I68V, D91G, A96Q, N102D, S103T, V104I, S136K and G141A. The variant may comprise combinations of one or more of the mutations and substitutions from Msp B, C and D.

**[0097]** Amino acid substitutions may be made to the amino acid sequence of SEQ ID NO: 2 in addition to those discussed above, for example up to 1, 2, 3, 4, 5, 10, 20 or 30 substitutions. Conservative substitutions replace amino acids with other amino acids of similar chemical structure, similar chemical properties or similar side-chain volume. The amino acids introduced may have similar polarity, hydrophilicity, hydrophobicity, basicity, acidity, neutrality or charge to the amino acids they replace. Alternatively, the conservative substitution may introduce another amino acid that is aromatic or aliphatic in the place of a pre-existing aromatic or aliphatic amino acid. Conservative amino acid changes are well-known in the art and may be selected in accordance with the properties of the 20 main amino acids as defined in Table 4 below. Where amino acids have similar polarity, this can also be determined by reference to the hydropathy scale for amino acid side chains in Table 5.

Table 4 - Chemical properties of amino acids

|     |   |     |                                 |
|-----|---|-----|---------------------------------|
| Ala | aliphatic, hydrophobic, neutral           | Met | hydrophobic, neutral            |
| Cys | polar, hydrophobic, neutral               | Asn | polar, hydrophilic, neutral     |
| Asp | polar, hydrophilic, charged (-)           | Pro | hydrophobic, neutral            |
| Glu | polar, hydrophilic, charged (-)           | Gln | polar, hydrophilic, neutral     |
| Phe | aromatic, hydrophobic, neutral            | Arg | polar, hydrophilic, charged (+) |
| Gly | aliphatic, neutral                        | Ser | polar, hydrophilic, neutral     |
| His | aromatic, polar, hydrophilic, charged (+) | Thr | polar, hydrophilic, neutral     |
| Ile | aliphatic, hydrophobic, neutral           | Val | aliphatic, hydrophobic, neutral |
| Lys | polar, hydrophilic, charged(+)            | Trp | aromatic, hydrophobic, neutral  |
| Leu | aliphatic, hydrophobic, neutral           | Tyr | aromatic, polar, hydrophobic    |

Table 5 - Hydropathy scale

| Side Chain | Hydropathy |
|------------|------------|
| Ile        | 4.5        |
| Val        | 4.2        |
| Leu        | 3.8        |
| Phe        | 2.8        |
| Cys        | 2.5        |
| Met        | 1.9        |
| Ala        | 1.8        |
| Gly        | -0.4       |
| Thr        | -0.7       |
| Ser        | -0.8       |
| Trp        | -0.9       |
| Tyr        | -1.3       |
| Pro        | -1.6       |
| His        | -3.2       |
| Glu        | -3.5       |
| Gln        | -3.5       |
| Asp        | -3.5       |
| Asn        | -3.5       |
| Lys        | -3.9       |
| Arg        | -4.5       |

**[0098]** One or more amino acid residues of the amino acid sequence of SEQ ID NO: 2 may additionally be deleted from the polypeptides described above. Up to 1, 2, 3, 4, 5, 10, 20 or 30 residues may be deleted, or more.

**[0099]** Variants may include fragments of SEQ ID NO: 2. Such fragments retain pore forming activity. Fragments may be at least 50, 100, 150 or 200 amino acids in length. Such fragments may be used to produce the pores. A fragment preferably comprises the pore forming domain of SEQ ID NO: 2. Fragments must include one of residues 88, 90, 91, 105, 118 and 134 of SEQ ID NO: 2. Typically, fragments include all of residues 88, 90, 91, 105, 118 and 134 of SEQ ID NO: 2.

**[0100]** One or more amino acids may be alternatively or additionally added to the polypeptides described above. An extension may be provided at the amino terminal or carboxy terminal of the amino acid sequence of SEQ ID NO: 2 or polypeptide variant or fragment thereof. The extension may be quite short, for example from 1 to 10 amino acids in length. Alternatively, the extension may be longer, for example up to 50 or 100 amino acids. A carrier protein may be fused to an amino acid sequence according to the invention. Other fusion proteins are discussed in more detail below.

**[0101]** As discussed above, a variant is a polypeptide that has an amino acid sequence which varies from that of SEQ ID NO: 2 and which retains its ability to form a pore. A variant typically contains the regions of SEQ ID NO: 2 that are responsible for pore formation. The pore forming ability of Msp, which contains a  $\beta$ -barrel, is provided by  $\beta$ -sheets in each subunit. A variant of SEQ ID NO: 2 typically comprises the regions in SEQ ID NO: 2 that form  $\beta$ -sheets. One or more modifications can be made to the regions of SEQ ID NO: 2 that form  $\beta$ -sheets as long as the resulting variant retains its ability to form a pore. A variant of SEQ ID NO: 2 preferably includes one or more modifications, such as substitutions, additions or deletions, within its  $\alpha$ -helices and/or loop regions.

**[0102]** The monomers derived from Msp may be modified to assist their identification or purification, for example by the addition of histidine residues (a hist tag), aspartic acid residues (an asp tag), a streptavidin tag or a flag tag, or by the addition of a signal sequence to promote their secretion from a cell where the polypeptide does not naturally contain such a sequence. An alternative to introducing a genetic tag is to chemically react a tag onto a native or engineered position on the pore. An example of this would be to react a gel-shift reagent to a cysteine engineered on the outside of the pore. This has been demonstrated as a method for separating hemolysin hetero-oligomers (Chem Biol. 1997 Jul;4(7):497-505).

**[0103]** The monomer derived from Msp may be labelled with a revealing label. The revealing label may be any suitable label which allows the pore to be detected. Suitable labels include, but are not limited to, fluorescent molecules, radio-isotopes, e.g.  $^{125}\text{I}$ ,  $^{35}\text{S}$ , enzymes, antibodies, antigens, polynucleotides and ligands such as biotin.

**[0104]** The monomer derived from Msp may also be produced using D-amino acids. For instance, the monomer derived from Msp may comprise a mixture of L-amino acids and D-amino acids. This is conventional in the art for producing such proteins or peptides.

**[0105]** The monomer derived from Msp contains one or more specific modifications to facilitate nucleotide discrimination. The monomer derived from Msp may also contain other non-specific modifications as long as they do not interfere with pore formation. A number of non-specific side chain modifications are known in the art and may be made to the side chains of the monomer derived from Msp. Such modifications include, for example, reductive alkylation of amino acids by reaction with an aldehyde followed by reduction with  $\text{NaBH}_4$ , amidination with methylacetimidate or acylation with acetic anhydride.

**[0106]** The monomer derived from Msp can be produced using standard methods known in the art. The monomer derived from Msp may be made synthetically or by recombinant means. For example, the pore may be synthesised by *in vitro* translation and transcription (IVTT). Suitable methods for producing pores are discussed in International Application Nos. PCT/GB09/001690 (published as WO 2010/004273), PCT/GB09/001679 (published as WO 2010/004265) or PCT/GB10/000133 (published as WO 2010/086603). Methods for inserting pores into membranes are discussed below.

**[0107]** For Exonuclease Sequencing, the transmembrane protein pore is preferably derived from  $\alpha$ -hemolysin ( $\alpha$ -HL). The wild type  $\alpha$ -HL pore is formed of seven identical monomers or subunits (i.e. it is heptameric). The sequence of one monomer or subunit of  $\alpha$ -hemolysin M113R is shown in SEQ ID NO: 4. The transmembrane protein pore preferably comprises seven monomers each comprising the sequence shown in SEQ ID NO: 4 or a variant thereof. Amino acids 1, 7 to 21, 31 to 34, 45 to 51, 63 to 66, 72, 92 to 97, 104 to 111, 124 to 136, 149 to 153, 160 to 164, 173 to 206, 210 to 213, 217, 218, 223 to 228, 236 to 242, 262 to 265, 272 to 274, 287 to 290 and 294 of SEQ ID NO: 4 form loop regions. Residues 113 and 147 of SEQ ID NO: 4 form part of a constriction of the barrel or channel of  $\alpha$ -HL.

**[0108]** In such embodiments, a pore comprising seven proteins or monomers each comprising the sequence shown in SEQ ID NO: 4 or a variant thereof are preferably used in the method of the invention. The seven proteins may be the same (homoheptamer) or different (heteroheptamer).

**[0109]** A variant of SEQ ID NO: 4 is a protein that has an amino acid sequence which varies from that of SEQ ID NO: 4 and which retains its pore forming ability. The ability of a variant to form a pore can be assayed using any method known in the art. For instance, the variant may be inserted into a lipid bilayer along with other appropriate subunits and its ability to oligomerise to form a pore may be determined. Methods are known in the art for inserting subunits into



membranes, such as lipid bilayers. Suitable methods are discussed above.

**[0110]** The variant may include modifications that facilitate covalent attachment to or interaction with a nucleic acid binding protein. The variant preferably comprises one or more reactive cysteine residues that facilitate attachment to the nucleic acid binding protein. For instance, the variant may include a cysteine at one or more of positions 8, 9, 17, 18, 19, 44, 45, 50, 51, 237, 239 and 287 and/or on the amino or carboxy terminus of SEQ ID NO: 4. Preferred variants comprise a substitution of the residue at position 8, 9, 17, 237, 239 and 287 of SEQ ID NO: 4 with cysteine (A8C, T9C, N17C, K237C, S239C or E287C). The variant is preferably any one of the variants described in International Application No. PCT/GB09/001690 (published as WO 2010/004273), PCT/GB09/001679 (published as WO 2010/004265) or PCT/GB10/000133 (published as WO 2010/086603).

**[0111]** The variant may also include modifications that facilitate any interaction with nucleotides or facilitate orientation of a molecular adaptor as discussed below. The variant may also contain modifications that facilitate covalent attachment of a molecular adaptor.

**[0112]** In particular, the variant preferably contains a glutamine at position 139 of SEQ ID NO: 4. The variant preferably has a cysteine at position 119, 121 or 135 of SEQ ID NO: 4. A variant of SEQ ID NO: 4 may have the wild-type methionine reintroduced at position 113.

**[0113]** Preferred variants of SEQ ID NO: 4 have a methionine at position 113 (R113M), a cysteine at position 135 (L135C) and a glutamine at position 139 (N139Q). Other preferred variants of SEQ ID NO: 4 have a methionine at position 113 (R113M) and a glutamine at position 139 (N139Q). One such variant is shown in SEQ ID NO: 34. A preferred transmembrane protein pore for use in Exonuclease Sequencing comprises (a) one monomer comprising a variant of SEQ ID NO: 4 having a methionine at position 113 (R113M), a cysteine at position 135 (L135C) and a glutamine at position 139 (N139Q) and (b) six monomers each comprising a variant of SEQ ID NO: 4 having a methionine at position 113 (R113M) and a glutamine at position 139 (N139Q). The six monomers in (b) each preferably comprise the sequence shown in SEQ ID NO: 34.

**[0114]** The variant may be a naturally occurring variant which is expressed naturally by an organism, for instance by a *Staphylococcus* bacterium. Alternatively, the variant may be expressed *in vitro* or recombinantly by a bacterium such as *Escherichia coli*. Variants also include non-naturally occurring variants produced by recombinant technology. Over the entire length of the amino acid sequence of SEQ ID NO: 4, a variant will preferably be at least 50% homologous to that sequence based on amino acid identity. More preferably, the variant polypeptide may be at least 55%, at least 60%, at least 65%, at least 70%, at least 75%, at least 80%, at least 85%, at least 90% and more preferably at least 95%, 97% or 99% homologous based on amino acid identity to the amino acid sequence of SEQ ID NO: 4 over the entire sequence. There may be at least 80%, for example at least 85%, 90% or 95%, amino acid identity over a stretch of 200 or more, for example 230, 250, 270 or 280 or more, contiguous amino acids ("hard homology"). Homology can be determined as discussed above.

**[0115]** Amino acid substitutions may be made to the amino acid sequence of SEQ ID NO: 4 in addition to those discussed above, for example up to 1, 2, 3, 4, 5, 10, 20 or 30 substitutions. Conservative substitutions may be made as discussed above.

**[0116]** One or more amino acid residues of the amino acid sequence of SEQ ID NO: 4 may additionally be deleted from the polypeptides described above. Up to 1, 2, 3, 4, 5, 10, 20 or 30 residues may be deleted, or more.

**[0117]** Variants may be fragments of SEQ ID NO: 4. Such fragments retain pore-forming activity. Fragments may be at least 50, 100, 200 or 250 amino acids in length. A fragment preferably comprises the pore-forming domain of SEQ ID NO: 4. Fragments typically include residues 119, 121, 135, 113 and 139 of SEQ ID NO: 4.

**[0118]** One or more amino acids may be alternatively or additionally added to the polypeptides described above. An extension may be provided at the amino terminus or carboxy terminus of the amino acid sequence of SEQ ID NO: 4 or a variant or fragment thereof. The extension may be quite short, for example from 1 to 10 amino acids in length. Alternatively, the extension may be longer, for example up to 50 or 100 amino acids. A carrier protein may be fused to a subunit or variant.

**[0119]** One or more amino acids may be alternatively or additionally added to the polypeptides described above. An extension may be provided at the amino terminus or carboxy terminus of the amino acid sequence of SEQ ID NO: 4 or a variant or fragment thereof. The extension may be quite short, for example from 1 to 10 amino acids in length. Alternatively, the extension may be longer, for example up to 50 or 100 amino acids. A carrier protein may be fused to a pore or variant.

**[0120]** As discussed above, a variant of SEQ ID NO: 4 is a subunit that has an amino acid sequence which varies from that of SEQ ID NO: 4 and which retains its ability to form a pore. A variant typically contains the regions of SEQ ID NO: 4 that are responsible for pore formation. The pore forming ability of  $\alpha$ -HL, which contains a  $\beta$ -barrel, is provided by  $\beta$ -strands in each subunit. A variant of SEQ ID NO: 4 typically comprises the regions in SEQ ID NO: 4 that form  $\beta$ -strands. The amino acids of SEQ ID NO: 4 that form  $\beta$ -strands are discussed above. One or more modifications can be made to the regions of SEQ ID NO: 4 that form  $\beta$ -strands as long as the resulting variant retains its ability to form a pore. Specific modifications that can be made to the  $\beta$ -strand regions of SEQ ID NO: 4 are discussed above.

**[0121]** A variant of SEQ ID NO: 4 preferably includes one or more modifications, such as substitutions, additions or deletions, within its  $\alpha$ -helices and/or loop regions. Amino acids that form  $\alpha$ -helices and loops are discussed above.

**[0122]** The variant may be modified to assist its identification or purification as discussed above.

**[0123]** A particularly preferred pore for use in Exonuclease Sequencing comprises one subunit shown in SEQ ID NO: 36 (i.e.  $\alpha$ -HL-E287C-QC-D5FLAGH6) and six subunits shown in SEQ ID NO: 34 (i.e.  $\alpha$ -HL-Q).

**[0124]** Pores derived from  $\alpha$ -HL can be made as discussed above with reference to pores derived from Msp.

**[0125]** In some embodiments, the transmembrane protein pore is chemically modified. The pore can be chemically modified in any way and at any site. The transmembrane protein pore is preferably chemically modified by attachment of a molecule to one or more cysteines (cysteine linkage), attachment of a molecule to one or more lysines, attachment of a molecule to one or more non-natural amino acids, enzyme modification of an epitope or modification of a terminus. Suitable methods for carrying out such modifications are well-known in the art. The transmembrane protein pore may be chemically modified by the attachment of any molecule. For instance, the pore may be chemically modified by attachment of a dye or a fluorophore.

**[0126]** Any number of the monomers in the pore may be chemically modified. One or more, such as 2, 3, 4, 5, 6, 7, 8, 9 or 10, of the monomers is preferably chemically modified as discussed above.

**[0127]** In some embodiments, the transmembrane protein pore comprises a molecular adaptor that facilitates detection of the analyte. Pores for use in Exonuclease Sequencing typically comprise a molecular adaptor.

**[0128]** The molecular adaptor may directly facilitate detection of the analyte by mediating an interaction between the pore and the analyte. In such embodiments, the presence of the adaptor improves the host-guest chemistry of the pore and the analyte and thereby improves the ability of the pore to detect the analyte. The principles of host-guest chemistry are well-known in the art. The adaptor has an effect on the physical or chemical properties of the pore that improves its interaction with the analyte. The adaptor may alter the charge of the barrel or channel of the pore or specifically interact with or bind to the analyte thereby facilitating its interaction with the pore.

**[0129]** In other embodiments, the molecular adaptor indirectly facilitates detection of the analyte by mediating an interaction between the pore and a product, such as a fragment, formed from processing of the analyte. For instance, for Exonuclease Sequencing, the molecular adaptor facilitates an interaction between the pore and individual nucleotides digested from the polynucleotide analyte. In such embodiments, the presence of the adaptor improves the host-guest chemistry of the pore and the individual nucleotides and thereby improves the ability of the pore to detect the individual nucleotides. The adaptor has an effect on the physical or chemical properties of the pore that improves its interaction with the individual nucleotides. The adaptor may alter the charge of the barrel or channel of the pore or specifically interact with or bind to the individual nucleotides thereby facilitating their interaction with the pore.

**[0130]** The molecular adaptor is preferably a cyclic molecule such as a cyclodextrin, a species that is capable of hybridization, a DNA binder or interchelator, a peptide or peptide analogue, a synthetic polymer, an aromatic planar molecule, a small positively-charged molecule or a small molecule capable of hydrogen-bonding.

**[0131]** The adaptor may be cyclic. A cyclic adaptor preferably has the same symmetry as the pore. The adaptor preferably has eight-fold symmetry if the pore is derived from Msp since Msp typically has eight subunits around a central axis. The adaptor preferably has seven-fold symmetry if the pore is derived from  $\alpha$ -HL since  $\alpha$ -HL typically has seven subunits around a central axis. This is discussed in more detail below.

**[0132]** The adaptor typically interacts with the analyte via host-guest chemistry. The adaptor is typically capable of interacting with a nucleotide or polynucleotide. The adaptor comprises one or more chemical groups that are capable of interacting with the analyte, such as the nucleotide or polynucleotide. The one or more chemical groups preferably interact with the analyte, nucleotide or polynucleotide by non-covalent interactions, such as hydrophobic interactions, hydrogen bonding, Van der Waal's forces,  $\pi$ -cation interactions and/or electrostatic forces. The one or more chemical groups that are capable of interacting with the nucleotide or polynucleotide are preferably positively charged. The one or more chemical groups that are capable of interacting with the nucleotide or polynucleotide more preferably comprise amino groups. The amino groups can be attached to primary, secondary or tertiary carbon atoms. The adaptor even more preferably comprises a ring of amino groups, such as a ring of 6, 7 or 8 amino groups. The adaptor most preferably comprises a ring of seven or eight amino groups. A ring of protonated amino groups may interact with negatively charged phosphate groups in the nucleotide or polynucleotide.

**[0133]** The correct positioning of the adaptor within the pore can be facilitated by host-guest chemistry between the adaptor and the pore. The adaptor preferably comprises one or more chemical groups that are capable of interacting with one or more amino acids in the pore. The adaptor more preferably comprises one or more chemical groups that are capable of interacting with one or more amino acids in the pore via non-covalent interactions, such as hydrophobic interactions, hydrogen bonding, Van der Waal's forces,  $\pi$ -cation interactions and/or electrostatic forces. The chemical groups that are capable of interacting with one or more amino acids in the pore are typically hydroxyls or amines. The hydroxyl groups can be attached to primary, secondary or tertiary carbon atoms. The hydroxyl groups may form hydrogen bonds with uncharged amino acids in the pore. Any adaptor that facilitates the interaction between the pore and the nucleotide or polynucleotide can be used.

**[0134]** Suitable adaptors include, but are not limited to, cyclodextrins, cyclic peptides and cucurbiturils. The adaptor is preferably a cyclodextrin or a derivative thereof. The cyclodextrin or derivative thereof may be any of those disclosed in Eliseev, A. V., and Schneider, H.-J. (1994) *J. Am. Chem. Soc.* 116, 6081-6088. The adaptor is more preferably heptakis-6-amino- $\beta$ -cyclodextrin ( $\text{am}_7\text{-}\beta\text{CD}$ ), 6-monodeoxy-6-monoamino- $\beta$ -cyclodextrin ( $\text{am}_1\text{-}\beta\text{CD}$ ) or heptakis-(6-deoxy-6-guanidino)-cyclodextrin ( $\text{gu}_7\text{-}\beta\text{CD}$ ). The guanidino group in  $\text{gu}_7\text{-}\beta\text{CD}$  has a much higher  $\text{pK}_a$  than the primary amines in  $\text{am}_7\text{-}\beta\text{CD}$  and so it more positively charged. This  $\text{gu}_7\text{-}\beta\text{CD}$  adaptor may be used to increase the dwell time of the nucleotide in the pore, to increase the accuracy of the residual current measured, as well as to increase the base detection rate at high temperatures or low data acquisition rates.

**[0135]** If a succinimidyl 3-(2-pyridyldithio)propionate (SPDP) crosslinker is used as discussed in more detail below, the adaptor is preferably heptakis(6-deoxy-6-amino)-6-N-mono(2-pyridyl)dithiopropionyl- $\beta$ -cyclodextrin ( $\text{am}_6\text{amPDP}_1\text{-}\beta\text{CD}$ ).

**[0136]** More suitable adaptors include  $\gamma$ -cyclodextrins, which comprise 8 sugar units (and therefore have eight-fold symmetry). The  $\gamma$ -cyclodextrin may contain a linker molecule or may be modified to comprise all or more of the modified sugar units used in the  $\beta$ -cyclodextrin examples discussed above.

**[0137]** The molecular adaptor is preferably covalently attached to the pore. The adaptor can be covalently attached to the pore using any method known in the art. The adaptor is typically attached via chemical linkage. If the molecular adaptor is attached via cysteine linkage, the one or more cysteines have preferably been introduced to the mutant by substitution. As discussed above, monomers derived from Msp can comprise a cysteine residue at one or more of positions 88, 90, 91, 103 and 105. Each monomer in the pore may be chemically modified by attachment of a molecular adaptor to one or more, such as 2, 3, 4 or 5, of these cysteines. Alternatively, the monomer may be chemically modified by attachment of a molecule to one or more cysteines introduced at other positions. The molecular adaptor is preferably attached to one or more of positions 90, 91 and 103 of SEQ ID NO: 2.

**[0138]** For pores derived from  $\alpha$ -HL, the correct orientation of the adaptor within the barrel or channel of the pore and the covalent attachment of adaptor to the pore can be facilitated using specific modifications to the pore. In particular, every subunit of the pore preferably has the glutamine at position 139 of SEQ ID NO: 2. One or more of the subunits of the pore may have an arginine at position 113 of SEQ ID NO: 2. One or more of the subunits of the pore may have a cysteine at position 119, 121 or 135 of SEQ ID NO: 2 to facilitate attachment of the molecular adaptor to the pore.

**[0139]** The reactivity of cysteine residues may be enhanced by modification of the adjacent residues. For instance, the basic groups of flanking arginine, histidine or lysine residues will change the  $\text{pK}_a$  of the cysteines thiol group to that of the more reactive  $\text{S}^-$  group. The reactivity of cysteine residues may be protected by thiol protective groups such as dTNB. These may be reacted with one or more cysteine residues of the pore before a linker is attached.

**[0140]** The molecule (with which the pore is chemically modified) may be attached directly to the pore or attached via a linker as disclosed in International Application Nos. PCT/GB09/001690 (published as WO 2010/004273), PCT/GB09/001679 (published as WO 2010/004265) or PCT/GB10/000133 (published as WO 2010/086603).

**[0141]** In a preferred embodiment, the detector comprises a polynucleotide binding protein. This allows the method of the invention to be used to sequence polynucleotides or nucleic acids. Polynucleotides are defined below. Examples of polynucleotide binding proteins include, but are not limited to, nucleic acid handling enzymes, such as nucleases, polymerases, topoisomerases, ligases and helicases, and non-catalytic binding proteins such as those classified by SCOP (Structural Classification of Proteins) under the Nucleic acid-binding protein superfamily (50249). The polynucleotide binding protein is preferably modified to remove and/or replace cysteine residues as described in International Application No. PCT/GB10/000133 (published as WO 2010/086603). A preferred polynucleotide binding protein is derived from Phi29 polymerase. The protein preferably comprises the sequence shown in SEQ ID NO: 6 or a variant thereof. This is discussed in more detail below. Other preferred polynucleotide binding proteins for use in the invention include exonuclease I from *E. coli* (SEQ ID NO: 8), exonuclease III enzyme from *E. coli* (SEQ ID NO: 10), RecJ from *T. thermophilus* (SEQ ID NO: 12) and bacteriophage lambda exonuclease (SEQ ID NO: 14) and variants thereof. Three identical subunits of SEQ ID NO: 14 interact to form a trimer exonuclease. The variant is preferably modified to facilitate attachment to the membrane protein and may be any of those discussed in International Application No. PCT/GB09/001679 (published as WO 2010/004265) or PCT/GB10/000133 (published as WO 2010/086603). The protein may be any of SEQ ID NOs: 8, 10, 12, 14, 16, 18, 20, 22, 24, 26, 28, 30, 32, 34, 36, 38, 40, 42, 44, 46, 48 and 50 described in International Application No. PCT/GB 10/000133 (published as WO 2010/086603) or a variant thereof discussed in that International application. The polynucleotide binding protein may be attached to the pore in any manner and is preferably attached as described in International Application No. PCT/GB09/001679 (published as WO 2010/004265) or PCT/GB 10/000133 (published as WO 2010/086603).

**[0142]** The detector preferably comprises a polynucleotide binding protein in addition to a transmembrane protein pore. Such detectors form modular sequencing systems that may be used in the methods of sequencing of the invention. The polynucleotide binding protein may be attached to the pore, but does not have to be.

**[0143]** In Exonuclease Sequencing, the target polynucleotide is allowed to interact with an exonuclease present in the detector. The exonuclease is typically attached to the pore in the detector. In Strand Sequencing, the detector typically

comprises a polymerase in addition to the pore. The target polynucleotide is allowed to interact with the polymerase, such as Phi29 polymerase, present in the detector. The polymerase and pore are typically not attached together, but together form the detector.

**[0144]** For Exonuclease Sequencing, the exonuclease is preferably covalently attached to the transmembrane protein pore. The exonuclease can be covalently attached to the pore using any method known in the art. The pore and protein may be chemically fused or genetically fused. The pore and exonuclease are genetically fused if the whole construct is expressed from a single polynucleotide sequence. Genetic fusion of a pore to an exonuclease is discussed in International Application No. PCT/GB09/001679 (published as WO 2010/004265).

**[0145]** If the exonuclease is attached to the pore via cysteine linkage, the one or more cysteines have preferably been introduced to the pore by substitution. Pores derived from Msp can of course comprise cysteine residues at one or more of positions 10 to 15, 51 to 60, 136 to 139 and 168 to 172. These positions are present in loop regions which have low conservation amongst homologues indicating that mutations or insertions may be tolerated. They are therefore suitable for attaching an exonuclease. The reactivity of cysteine residues may be enhanced by modification as described above.

**[0146]** The exonuclease may be attached directly to the pore or via one or more linkers. The exonuclease may be attached to the pore using the hybridization linkers described in International Application No. PCT/GB10/000132 (published as WO 2010/086602). Alternatively, peptide linkers may be used. Peptide linkers are amino acid sequences. The length, flexibility and hydrophilicity of the peptide linker are typically designed such that it does not disturb the functions of the pore and the exonuclease. Preferred flexible peptide linkers are stretches of 2 to 20, such as 4, 6, 8, 10 or 16, serine and/or glycine amino acids. More preferred flexible linkers include (SG)<sub>1</sub>, (SG)<sub>2</sub>, (SG)<sub>3</sub>, (SG)<sub>4</sub>, (SG)<sub>5</sub> and (SG)<sub>8</sub> wherein S is serine and G is glycine. Preferred rigid linkers are stretches of 2 to 30, such as 4, 6, 8, 16 or 24, proline amino acids. More preferred rigid linkers include (P)<sub>12</sub> wherein P is proline.

**[0147]** The detector may comprise a transmembrane protein pore chemically modified with a molecular adaptor and an exonuclease. Such detectors are useful for Exonuclease Sequencing.

**[0148]** For Exonuclease Sequencing, the most preferred detector comprises (a) a pore derived from  $\alpha$ -HL, (b) an exonuclease covalently attached to the pore and (c) a cyclodextrin or a derivative thereof. In this preferred embodiment, the pore preferably comprises one subunit shown in SEQ ID NO: 36 (i.e.  $\alpha$ -HL-E287C-QC-D5FLAGH6) and six subunits shown in SEQ ID NO: 34 (i.e.  $\alpha$ -HL-Q). The exonuclease is preferably exonuclease I from *E. coli* (SEQ ID NO: 8) or a variant thereof. The derivative of cyclodextrin is preferably heptakis-6-amino- $\beta$ -cyclodextrin (am<sub>7</sub>- $\beta$ CD), 6-monodeoxy-6-monoamino- $\beta$ -cyclodextrin (am<sub>1</sub>- $\beta$ CD) or heptakis-(6-deoxy-6-guanidino)-cyclodextrin (gu<sub>7</sub>- $\beta$ CD).

**[0149]** For Strand Sequencing, a preferred detector comprises (a) a pore derived from Msp and (b) a Phi29 polymerase. The pore and polymerase are not attached together. This preferred embodiment is discussed in more detail below.

**[0150]** The detector may be present as an individual or single detector. Alternatively, the detector may be present in a homologous or heterologous population of two or more detectors.

### Polynucleotide

**[0151]** A polynucleotide, such as a nucleic acid, is a macromolecule comprising two or more nucleotides. The polynucleotide or nucleic acid bound by the protein may comprise any combination of any nucleotides. The nucleotides can be naturally occurring or artificial. The nucleotide can be oxidised or methylated. One or more nucleotides in the polynucleotide may be damaged. For instance, the polynucleotide may comprise a pyrimidine dimer. Such dimers are typically associated with damage by ultraviolet light and are the primary cause of skin melanomas.

**[0152]** A nucleotide typically contains a nucleobase, a sugar and at least one phosphate group. The nucleobase is typically heterocyclic. Nucleobases include, but are not limited to, purines and pyrimidines and more specifically adenine, guanine, thymine, uracil and cytosine. The sugar is typically a pentose sugar. Nucleotide sugars include, but are not limited to, ribose and deoxyribose. The nucleotide is typically a ribonucleotide or deoxyribonucleotide. The nucleotide typically contains a monophosphate, diphosphate or triphosphate. Phosphates may be attached on the 5' or 3' side of a nucleotide.

**[0153]** Nucleotides include, but are not limited to, adenosine monophosphate (AMP), adenosine diphosphate (ADP), adenosine triphosphate (ATP), guanosine monophosphate (GMP), guanosine diphosphate (GDP), guanosine triphosphate (GTP), thymidine monophosphate (TMP), thymidine diphosphate (TDP), thymidine triphosphate (TTP), uridine monophosphate (UMP), uridine diphosphate (UDP), uridine triphosphate (UTP), cytidine monophosphate (CMP), cytidine diphosphate (CDP), cytidine triphosphate (CTP), cyclic adenosine monophosphate (cAMP), cyclic guanosine monophosphate (cGMP), deoxyadenosine monophosphate (dAMP), deoxyadenosine diphosphate (dADP), deoxyadenosine triphosphate (dATP), deoxyguanosine monophosphate (dGMP), deoxyguanosine diphosphate (dGDP), deoxyguanosine triphosphate (dGTP), deoxythymidine monophosphate (dTMP), deoxythymidine diphosphate (dTDP), deoxythymidine triphosphate (dTTP), deoxyuridine monophosphate (dUMP), deoxyuridine diphosphate (dUDP), deoxyuridine triphosphate (dUTP), deoxycytidine monophosphate (dCMP), deoxycytidine diphosphate (dCDP) and deoxycytidine triphosphate (dCTP). The nucleotides are preferably selected from AMP, TMP, GMP, CMP, UMP, dAMP, dTMP, dGMP or dCMP.

**[0154]** A nucleotide may contain a sugar and at least one phosphate group (i.e. lack a nucleobase).

**[0155]** The nucleotides in the polynucleotide may be attached to each other in any manner. The nucleotides are typically attached by their sugar and phosphate groups as in nucleic acids. The nucleotides may be connected via their nucleobases as in pyrimidine dimers.

**[0156]** The polynucleotide may be single stranded or double stranded. At least a portion of the polynucleotide is preferably double stranded. A single stranded polynucleotide may have one or more primers hybridised thereto and hence comprise one or more short regions of double stranded polynucleotide. The primers may be the same type of polynucleotide as the target polynucleotide or may be a different type of polynucleotide.

**[0157]** The polynucleotide can be a nucleic acid, such as deoxyribonucleic acid (DNA) or ribonucleic acid (RNA). The polynucleotide may be any synthetic nucleic acid known in the art, such as peptide nucleic acid (PNA), glycerol nucleic acid (GNA), threose nucleic acid (TNA), locked nucleic acid (LNA) or other synthetic polymers with nucleotide side chains. The polynucleotide bound by the protein is preferably single stranded, such as cDNA, RNA, GNA, TNA or LNA. The polynucleotide bound by the protein is preferably double stranded, such as DNA. Proteins that bind single stranded polynucleotides may be used to sequence double stranded DNA as long as the double stranded DNA is dissociated into a single strand before it is bound by the protein.

**[0158]** If the Strand Sequencing method of the invention is used the polynucleotide analyte typically contains a portion that is double stranded even though generally only one strand is sequenced. In a primer/template setup, the template strand is typically sequenced (i.e. 5' threading into the pore). In any case, for Strand Sequencing, a double stranded polynucleotide preferably comprises a single stranded leader sequence. The leader sequence can be any length, but is typically 27 to 150 nucleotides in length, such as from 50 to 150 nucleotides in length. The addition of sections of single stranded polynucleotide to a double stranded polynucleotide can be performed in various ways. A chemical or enzymatic ligation can be done. In addition, the Nextera method by Epicentre is suitable. The inventors have developed a PCR method using a sense primer that, as usual contains a complementary section to the start of the target region of genomic DNA, but was additionally preceded with a 50 polyT section. To prevent the polymerase from extending the complementary strand opposite the polyT section and thereby create a blunt ended PCR product (as is normal), four abasic sites were added between the polyT section and the complementary priming section. These abasic sites will prevent the polymerase from extending beyond this region and so the polyT section will remain as 5' single stranded DNA on each of the amplified copies.

#### Nanopore sensing

**[0159]** If the detector comprises a pore, the method of the invention preferably further comprises allowing the analyte to interact with the detector and measuring the current passing through the pore during the interaction and thereby determining the presence or absence or characteristics of the analyte. The analyte is present if the current flows through the pore in a manner specific for the analyte (i.e. if a distinctive current associated with the analyte is detected flowing through the pore). The analyte is absent if the current does not flow through the pore in a manner specific for the analyte. Similarly, the characteristics of the analyte can be determined using the current flowing through the pore during the interaction.

**[0160]** The invention therefore involves nanopore sensing of an analyte. The invention can be used to differentiate analytes of similar structure on the basis of the different effects they have on the current passing through the pore. The invention can also be used to measure the concentration of a particular analyte in a sample.

**[0161]** The invention may also be used in a sensor that uses many or thousands of pores in bulk sensing applications.

**[0162]** The method may be carried out using any suitable membrane (such as an amphiphilic layer or a lipid bilayer) system in which a pore is inserted into a membrane. The method is typically carried out using (i) an artificial membrane (such as an amphiphilic layer or a lipid bilayer) comprising a pore, (ii) an isolated, naturally-occurring lipid bilayer comprising a pore, or (iii) a cell having a pore inserted therein. The method is preferably carried out using an artificial membrane (such as an amphiphilic layer or a lipid bilayer). The membrane may comprise other transmembrane and/or intramembrane proteins as well as other molecules in addition to the pore. Suitable apparatus and conditions are discussed below with reference to the sequencing embodiments of the invention. The method of the invention is typically carried out *in vitro*.

**[0163]** During the interaction between the analyte and the pore, the analyte affects the current flowing through the pore in a manner specific for that analyte. For example, a particular analyte will reduce the current flowing through the pore for a particular mean time period and to a particular extent. In other words, the current flowing through the pore is distinctive for a particular analyte. Control experiments may be carried out to determine the effect a particular analyte has on the current flowing through the pore. Results from carrying out the method of the invention on a test sample can then be compared with those derived from such a control experiment in order to identify a particular analyte in the sample, determine whether a particular analyte is present in the sample or determine the characteristics of the analyte. The frequency at which the current flowing through the pore is affected in a manner indicative of a particular analyte can be

used to determine the concentration of that analyte in the sample.

#### Methods of sequencing polynucleotides

**[0164]** The present invention also provides methods of estimating the sequence of an analyte that is a target polynucleotide. The present invention also provides methods of sequencing an analyte that is a target polynucleotide. A polynucleotide is a macromolecule comprising two or more nucleotides. The nucleotides may be any of those discussed above, including methylated, oxidised and damaged nucleotides. The polynucleotide may be any of those discussed above and is preferably a nucleic acid.

**[0165]** These methods are possible because transmembrane protein pores can be used to differentiate nucleotides of similar structure on the basis of the different effects they have on the current passing through the pore. Individual nucleotides can be identified at the single molecule level from their current amplitude when they interact with the pore. The nucleotide is present in the pore (either individually or as part of a polynucleotide) if the current flows through the pore in a manner specific for the nucleotide (i.e. if a distinctive current associated with the nucleotide is detected flowing through the pore). Successive identification of the nucleotides in a target polynucleotide allows the sequence of the polynucleotide to be determined.

**[0166]** In one embodiment, the method comprises (a) coupling the target polynucleotide to a membrane; (b) allowing the target polynucleotide to interact with a detector present in the membrane, wherein the detector comprises a transmembrane pore and an exonuclease, such that the exonuclease digests an individual nucleotide from one end of the target polynucleotide; (c) allowing the nucleotide to interact with the pore; (d) measuring the current passing through the pore during the interaction and thereby determining the identity of the nucleotide; and (e) repeating steps (b) to (d) at the same end of the target polynucleotide and thereby determining the sequence of the target polynucleotide. In another embodiment, the method comprises (a) coupling the target polynucleotide to a membrane; (b) allowing the target polynucleotide to interact with a detector present in the membrane, wherein the detector comprises a transmembrane protein pore, a molecular adaptor that facilitates an interaction between the pore and one or more nucleotides and an exonuclease, such that the exonuclease digests an individual nucleotide from one end of the target polynucleotide; (c) allowing the nucleotide to interact with the adaptor; (d) measuring the current passing through the pore during the interaction and thereby determining the identity of the nucleotide; and (e) repeating steps (b) to (d) at the same end of the target polynucleotide and thereby determining the sequence of the target polynucleotide. Hence, the method involves nanopore sensing of a proportion of the nucleotides in a target polynucleotide in a successive manner in order to sequence the target polynucleotide. Individual nucleotides are described above and below. This is Exonuclease Sequencing.

**[0167]** In another embodiment, the method comprises: (a) coupling the target polynucleotide to a membrane; (b) allowing the target polynucleotide to interact with a detector present in the membrane, wherein the detector comprises a transmembrane pore, such that the target polynucleotide moves through the pore; and (c) measuring the current passing through the pore as the target polynucleotide moves with respect to the pore and thereby determining the sequence of the target polynucleotide. In another embodiment, the method comprises (a) coupling the target polynucleotide to a membrane; (b) allowing the target polynucleotide to interact with a detector present in the membrane, wherein the detector comprises a transmembrane protein pore and a polynucleotide binding protein, preferably a polymerase, such that the protein controls the movement of the target polynucleotide through the pore and a proportion of the nucleotides in the target polynucleotide interacts with the pore; and (c) measuring the current passing through the pore during each interaction and thereby determining the sequence of the target polynucleotide. Hence, the method involves nanopore sensing of a proportion of the nucleotides in a target polynucleotide as the nucleotides individually pass through the barrel or channel in order to sequence the target polynucleotide. This is Strand Sequencing.

**[0168]** These methods of the invention are particularly suited for sequencing target polynucleotides, such as nucleic acids, because the coupling of the nucleic acid sequences to the membrane lowers by several orders of magnitude the amount of polynucleotide required. The concentrations at which target polynucleotides can be sequenced using the invention are discussed above.

**[0169]** The whole or only part of the target polynucleotide may be sequenced using this method. The polynucleotide can be any length. For example, the polynucleotide can be at least 10, at least 50, at least 100, at least 150, at least 200, at least 250, at least 300, at least 400 or at least 500 nucleotides in length. The polynucleotide can be 1000 or more nucleotides or 5000 or more nucleotides in length. The polynucleotide can be naturally occurring or artificial. For instance, the method may be used to verify the sequence of a manufactured oligonucleotide. The methods are typically carried out *in vitro*.

**[0170]** The nucleotides (either digested from the target polynucleotide or present in the polynucleotide) may interact with the pore on either side of the membrane. The nucleotides may interact with the pore in any manner and at any site. As discussed above, the nucleotides preferably reversibly bind to the pore via or in conjunction with the adaptor. The nucleotides most preferably reversibly bind to the pore via or in conjunction with the adaptor as they pass through the pore across the membrane. The nucleotides can also reversibly bind to the barrel or channel of the pore via or in

conjunction with the adaptor as they pass through the pore across the membrane.

**[0171]** During the interaction between a nucleotide and the pore, the nucleotide affects the current flowing through the pore in a manner specific for that nucleotide. For example, a particular nucleotide will reduce the current flowing through the pore for a particular mean time period and to a particular extent. In other words, the current flowing through the pore is distinctive for a particular nucleotide. Control experiments may be carried out to determine the effect a particular nucleotide has on the current flowing through the pore. Results from carrying out the method of the invention on a test sample can then be compared with those derived from such a control experiment in order to determine the sequence of the target polynucleotide.

**[0172]** The sequencing methods may be carried out using any suitable membrane/pore system in which a pore is present in or inserted into a membrane. The methods are typically carried out using a membrane comprising naturally-occurring or synthetic lipids. The membrane is typically formed *in vitro*. The methods are preferably not carried out using an isolated, naturally occurring membrane comprising a pore, or a cell expressing a pore. The methods are preferably carried out using an artificial membrane. The membrane may comprise other transmembrane and/or intramembrane proteins as well as other molecules in addition to the pore.

**[0173]** The membrane forms a barrier to the flow of ions, nucleotides and polynucleotides. The membrane is preferably an amphiphilic layer such as a lipid bilayer. Lipid bilayers suitable for use in accordance with the invention are described above.

**[0174]** The sequencing methods of the invention are typically carried out *in vitro*.

**[0175]** The sequencing methods may be carried out using any apparatus that is suitable for investigating a membrane/pore system in which a pore is present in or inserted into a membrane. The method may be carried out using any apparatus that is suitable for nanopore sensing. For example, the apparatus comprises a chamber comprising an aqueous solution and a barrier that separates the chamber into two sections. The barrier has an aperture in which the membrane containing the pore is formed. The analyte may be coupled to the membrane in either of the two sections of the chamber.

**[0176]** The sequencing methods may be carried out using the apparatus described in International Application No. PCT/GB08/000562.

**[0177]** The methods of the invention involve measuring the current passing through the pore during interaction with the nucleotide or as the target polynucleotide moves with respect to the pore. Therefore the apparatus also comprises an electrical circuit capable of applying a potential and measuring an electrical signal across the membrane and pore. The methods may be carried out using a patch clamp or a voltage clamp. The methods preferably involve the use of a voltage clamp.

**[0178]** The sequencing methods of the invention involve the measuring of a current passing through the pore during interaction with the nucleotide or as the target polynucleotide moves with respect to the pore. Suitable conditions for measuring ionic currents through transmembrane protein pores are known in the art and disclosed in the Example. The method is typically carried out with a voltage applied across the membrane and pore. The voltage used is typically from -400mV to +400mV. The voltage used is preferably in a range having a lower limit selected from -400 mV, -300mV, -200 mV, -150 mV, -100 mV, -50 mV, -20mV and 0 mV and an upper limit independently selected from +10 mV, + 20 mV, +50 mV, +100 mV, +150 mV, +200 mV, +300 mV and +400 mV. The voltage used is more preferably in the range 100mV to 240mV and most preferably in the range of 160mV to 240mV. It is possible to increase discrimination between different nucleotides by a pore by using an increased applied potential.

**[0179]** The sequencing methods are typically carried out in the presence of any alkali metal chloride salt. In the exemplary apparatus discussed above, the salt is present in the aqueous solution in the chamber. Potassium chloride (KCl), sodium chloride (NaCl) or caesium chloride (CsCl) is typically used. KCl is preferred. The salt concentration is typically from 0.1 to 2.5M, from 0.3 to 1.9M, from 0.5 to 1.8M, from 0.7 to 1.7M, from 0.9 to 1.6M or from 1M to 1.4M. The salt concentration is preferably from 150mM to 1M. High salt concentrations provide a high signal to noise ratio and allow for currents indicative of the presence of a nucleotide to be identified against the background of normal current fluctuations. Lower salt concentrations may be used if nucleotide detection is carried out in the presence of an enzyme, such as when sequencing polynucleotides. This is discussed in more detail below.

**[0180]** The methods are typically carried out in the presence of a buffer. In the exemplary apparatus discussed above, the buffer is present in the aqueous solution in the chamber. Any buffer may be used in the method of the invention. One suitable buffer is Tris-HCl buffer. The methods are typically carried out at a pH of from 4.0 to 12.0, from 4.5 to 10.0, from 5.0 to 9.0, from 5.5 to 8.8, from 6.0 to 8.7 or from 7.0 to 8.8 or 7.5 to 8.5. The pH used is preferably about 7.5.

**[0181]** The methods are typically carried out at from 0°C to 100°C, from 15°C to 95°C, from 16°C to 90°C, from 17°C to 85°C, from 18°C to 80°C, 19°C to 70°C, or from 20°C to 60°C. The methods may be carried out at room temperature. The methods are preferably carried out at a temperature that supports enzyme function, such as about 37°C.

**[0182]** As mentioned above, good nucleotide discrimination can be achieved at low salt concentrations if the temperature is increased. In addition to increasing the solution temperature, there are a number of other strategies that can be employed to increase the conductance of the solution, while maintaining conditions that are suitable for enzyme activity. One such strategy is to use the lipid bilayer to divide two different concentrations of salt solution, a low salt concentration

of salt on the enzyme side and a higher concentration on the opposite side. One example of this approach is to use 200 mM of KCl on the *cis* side of the membrane and 500 mM KCl in the *trans* chamber. At these conditions, the conductance through the pore is expected to be roughly equivalent to 400 mM KCl under normal conditions, and the enzyme only experiences 200 mM if placed on the *cis* side. Another possible benefit of using asymmetric salt conditions is the osmotic gradient induced across the pore. This net flow of water could be used to pull nucleotides into the pore for detection. A similar effect can be achieved using a neutral osmolyte, such as sucrose, glycerol or PEG. Another possibility is to use a solution with relatively low levels of KCl and rely on an additional charge carrying species that is less disruptive to enzyme activity.

**[0183]** The target polynucleotide being analysed can be combined with known protecting chemistries to protect the polynucleotide from being acted upon by the binding protein or exonuclease while in the bulk solution. The pore can then be used to remove the protecting chemistry. This can be achieved either by using protecting groups that are unhybridised by the pore, binding protein or enzyme under an applied potential (WO 2008/124107) or by using protecting chemistries that are removed by the binding protein or enzyme when held in close proximity to the pore (J Am Chem Soc. 2010 Dec 22;132(50):17961-72).

### Exonuclease Sequencing

**[0184]** In one embodiment, the method of sequencing an analyte which is a target polynucleotide involves allowing the target polynucleotide to interact with an exonuclease enzyme. Any of the exonuclease enzymes discussed above may be used in the method. The exonuclease releases individual nucleotides from one end of the target polynucleotide. The enzyme may be covalently attached to the pore as discussed above.

**[0185]** An individual nucleotide is a single nucleotide. An individual nucleotide is one which is not bound to another nucleotide or polynucleotide by a nucleotide bond. A nucleotide bond involves one of the phosphate groups of a nucleotide being bound to the sugar group of another nucleotide. An individual nucleotide is typically one which is not bound by a nucleotide bond to another polynucleotide of at least 5, at least 10, at least 20, at least 50, at least 100, at least 200, at least 500, at least 1000 or at least 5000 nucleotides. For example, the individual nucleotide has been digested from a target polynucleotide, such as a DNA or RNA strand. The individual nucleotide may be any of those discussed above.

**[0186]** Exonucleases are enzymes that typically latch onto one end of a polynucleotide and digest the polynucleotide one nucleotide at a time from that end. The exonuclease can digest the polynucleotide in the 5' to 3' direction or 3' to 5' direction. The end of the polynucleotide to which the exonuclease binds is typically determined through the choice of enzyme used and/or using methods known in the art. Hydroxyl groups or cap structures at either end of the polynucleotide may typically be used to prevent or facilitate the binding of the exonuclease to a particular end of the polynucleotide.

**[0187]** The method involves allowing the polynucleotide to interact with the exonuclease so that the nucleotides are digested from the end of the polynucleotide at a rate that allows identification of a proportion of nucleotides as discussed above. Methods for doing this are well known in the art. For example, Edman degradation is used to successively digest single amino acids from the end of polypeptide such that they may be identified using High Performance Liquid Chromatography (HPLC). A homologous method may be used in the present invention.

**[0188]** The rate at which the exonuclease functions is typically slower than the optimal rate of a wild-type exonuclease. A suitable rate of activity of the exonuclease in the method of sequencing involves digestion of from 0.5 to 1000 nucleotides per second, from 0.6 to 500 nucleotides per second, 0.7 to 200 nucleotides per second, from 0.8 to 100 nucleotides per second, from 0.9 to 50 nucleotides per second or 1 to 20 or 10 nucleotides per second. The rate is preferably 1, 10, 100, 500 or 1000 nucleotides per second. A suitable rate of exonuclease activity can be achieved in various ways. For example, variant exonucleases with a reduced optimal rate of activity may be used in accordance with the invention.

**[0189]** The Exonuclease Sequencing methods of the invention have additional advantages beyond the reduction in the amount of polynucleotide needed. The inventors have studied the presentation of single stranded DNA in solution to an Exonuclease-Nanopore ("X-Pore")/membrane system under potential. When DNA analyte is introduced into the system, the pore may become blocked permanently or temporarily, preventing the detection of individual nucleotides. When one end of the DNA analyte is localised away from the pore, for example by coupling to the membrane, surprisingly it was found that this blocking is no longer observed. It also increases the number of potential DNA threading events for the enzyme due to the increased effective concentration of being in the same plane as the analyte. This acts to lower the binding time between analytes and increase sequencing throughput.

### Strand Sequencing

**[0190]** Strand Sequencing involves the controlled and stepwise translocation of polynucleotides through a pore. A polynucleotide is a macromolecule comprising two or more nucleotides. The polynucleotide bound by the protein may comprise any combination of any nucleotides. The nucleotides may be any of those discussed above.

**[0191]** The Strand Sequencing method of the invention typically uses a polynucleotide binding protein to control the



movement of the target polynucleotide through the pore. Examples of such proteins are given above. The polynucleotide binding protein is preferably a polynucleotide handling enzyme. A polynucleotide handling enzyme is a polypeptide that is capable of interacting with and modifying at least one property of a polynucleotide. The enzyme may modify the polynucleotide by cleaving it to form individual nucleotides or shorter chains of nucleotides, such as di- or trinucleotides. The enzyme may modify the polynucleotide by orienting it or moving it to a specific position. The polynucleotide handling enzyme does not need to display enzymatic activity as long as it is capable of binding the target polynucleotide and controlling its movement through the pore. For instance, the enzyme may be modified to remove its enzymatic activity or may be used under conditions which prevent it from acting as an enzyme. Such conditions are discussed in more detail below.

**[0192]** The polynucleotide handling enzyme is preferably derived from a nucleolytic enzyme. The polynucleotide handling enzyme used in the construct of the enzyme is more preferably derived from a member of any of the Enzyme Classification (EC) groups 3.1.11, 3.1.13, 3.1.14, 3.1.15, 3.1.16, 3.1.21, 3.1.22, 3.1.25, 3.1.26, 3.1.27, 3.1.30 and 3.1.31. The enzyme may be any of those disclosed in International Application No. PCT/GB10/000133 (published as WO 2010/086603).

**[0193]** Preferred enzymes are polymerases, exonucleases, helicases, translocases and topoisomerases, such as gyrases. Suitable enzymes include, but are not limited to, exonuclease I from *E. coli* (SEQ ID NO: 8), exonuclease III enzyme from *E. coli* (SEQ ID NO: 10), RecJ from *T. thermophilus* (SEQ ID NO: 12) and bacteriophage lambda exonuclease (SEQ ID NO: 14) and variants thereof. Three subunits comprising the sequence shown in SEQ ID NO: 14 or a variant thereof interact to form a trimer exonuclease. The enzyme is most preferably derived from Phi29 DNA polymerase. An enzyme derived from Phi29 polymerase comprises the sequence shown in SEQ ID NO: 6 or a variant thereof.

**[0194]** According to one embodiment the polynucleotide binding protein is coupled or tethered to the membrane and is able both to bind to analyte polynucleotide and then to control translocation of the analyte through the pore. In this embodiment, the analyte polynucleotide may be coupled to the membrane via the polynucleotide binding protein. The analyte polynucleotide and the polynucleotide binding protein may both be coupled to the membrane, preferably by different coupling methods. The polynucleotide binding protein is preferably a helicase.

**[0195]** A variant of SEQ ID NOs: 6, 8, 10, 12 or 14 is an enzyme that has an amino acid sequence which varies from that of SEQ ID NO: 6, 8, 10, 12 or 14 and which retains polynucleotide binding ability. The variant may include modifications that facilitate binding of the polynucleotide and/or facilitate its activity at high salt concentrations and/or room temperature.

**[0196]** Over the entire length of the amino acid sequence of SEQ ID NO: 6, 8, 10, 12 or 14, a variant will preferably be at least 50% homologous to that sequence based on amino acid identity. More preferably, the variant polypeptide may be at least 55%, at least 60%, at least 65%, at least 70%, at least 75%, at least 80%, at least 85%, at least 90% and more preferably at least 95%, 97% or 99% homologous based on amino acid identity to the amino acid sequence of SEQ ID NO: 6, 8, 10, 12 or 14 over the entire sequence. There may be at least 80%, for example at least 85%, 90% or 95%, amino acid identity over a stretch of 200 or more, for example 230, 250, 270 or 280 or more, contiguous amino acids ("hard homology"). Homology is determined as described above. The variant may differ from the wild-type sequence in any of the ways discussed above with reference to SEQ ID NO: 2. The enzyme may be covalently attached to the pore as discussed above.

**[0197]** The enzyme is not required to be in as close a proximity to the pore lumen as for individual nucleotide sequencing as there is no potential for disorder in the series in which nucleotides reach the sensing moiety of the pore.

**[0198]** The two strategies for strand DNA sequencing are the translocation of the DNA through the nanopore, both *cis* to *trans* and *trans* to *cis*, either with or against an applied potential. One of the most advantageous mechanisms for strand sequencing is the controlled translocation of single strand DNA through the nanopore under an applied potential. Exonucleases that act progressively or processively on double stranded DNA can be used on the *cis* side of the pore to feed the remaining single strand through under an applied potential or the *trans* side under a reverse potential. Likewise, a helicase that unwinds the double stranded DNA can also be used in a similar manner. There are also possibilities for sequencing applications that require strand translocation against an applied potential, but the DNA must be first "caught" by the enzyme under a reverse or no potential. With the potential then switched back following binding the strand will pass *cis* to *trans* through the pore and be held in an extended conformation by the current flow. The single strand DNA exonucleases or single strand DNA dependent polymerases can act as molecular motors to pull the recently translocated single strand back through the pore in a controlled stepwise manner, *trans* to *cis*, against the applied potential. Alternatively, the single strand DNA dependent polymerases can act as molecular brake slowing down the movement of a polynucleotide through the pore.

**[0199]** In the most preferred embodiment, Strand Sequencing is carried out using a pore derived from Msp and a Phi29 DNA polymerase. The method may comprise (a) coupling the target polynucleotide to a membrane; (b) allowing the target polynucleotide to interact with a detector in the membrane, which detector comprises a pore derived from Msp and a Phi29 DNA polymerase, such that the polymerase controls the movement of the target polynucleotide through the pore; and (c) measuring the current passing through the pore as the target polynucleotide moves with respect to the pore and thereby determining the sequence of the target polynucleotide, wherein steps (b) and (c) are carried out with

a voltage applied across the pore. The method may comprise (a) coupling the target polynucleotide to a membrane; (b) allowing the target polynucleotide to interact with a detector in the membrane, which detector comprises a pore derived from Msp and a Phi29 DNA polymerase, such that the polymerase controls the movement of the target polynucleotide through the pore and a proportion of the nucleotides in the target polynucleotide interacts with the pore; and (c) measuring the current passing through the pore during each interaction and thereby determining the sequence of the target polynucleotide, wherein steps (b) and (c) are carried out with a voltage applied across the pore. When the target polynucleotide is contacted with a Phi29 DNA polymerase and a pore derived from Msp, the target polynucleotide firstly forms a complex with the Phi29 DNA polymerase. When the voltage is applied across the pore, the target polynucleotide/Phi29 DNA polymerase complex forms a complex with the pore and controls the movement of the target polynucleotide through the pore.

**[0200]** These Msp/Phi29 embodiments have three unexpected advantages. First, the target polynucleotide moves through the pore at a rate that is commercially viable yet allows effective sequencing. The target polynucleotide moves through the Msp pore more quickly than it does through a hemolysin pore. Second, an increased current range is observed as the polynucleotide moves through the pore allowing the sequence to be determined more easily. Third, a decreased current variance is observed when the specific pore and polymerase are used together thereby increasing the signal-to-noise ratio.

**[0201]** Any polynucleotide described above may be sequenced. At least a portion of the polynucleotide is preferably double stranded.

**[0202]** The pore may be any of the pores discussed above. The pore may comprise eight monomers comprising the sequence shown in SEQ ID NO: 2 or a variant thereof.

**[0203]** Wild-type Phi29 DNA polymerase has polymerase and exonuclease activity. It may also unzip double stranded polynucleotides under the correct conditions. Hence, the enzyme may work in three modes. This is discussed in more detail below.

**[0204]** The Phi29 DNA polymerase may comprise the sequence shown in SEQ ID NO: 6 or a variant thereof. A variant of SEQ ID NOs: 6 is an enzyme that has an amino acid sequence which varies from that of SEQ ID NO: 6 and which retains polynucleotide binding activity. The variant must work in at least one of the three modes discussed below. Preferably, the variant works in all three modes. The variant may include modifications that facilitate handling of the polynucleotide and/or facilitate its activity at high salt concentrations and/or room temperature.

**[0205]** Over the entire length of the amino acid sequence of SEQ ID NO: 6, a variant will preferably be at least 40% homologous to that sequence based on amino acid identity. More preferably, the variant polypeptide may be at least 50%, at least 55%, at least 60%, at least 65%, at least 70%, at least 75%, at least 80%, at least 85%, at least 90% and more preferably at least 95%, 97% or 99% homologous based on amino acid identity to the amino acid sequence of SEQ ID NO: 4 over the entire sequence. There may be at least 80%, for example at least 85%, 90% or 95%, amino acid identity over a stretch of 200 or more, for example 230, 250, 270 or 280 or more, contiguous amino acids ("hard homology"). Homology is determined as described above. The variant may differ from the wild-type sequence in any of the ways discussed above with reference to SEQ ID NO: 2. The enzyme may be covalently attached to the pore as discussed above.

**[0206]** Any of the systems, apparatus or conditions discussed above may be used in accordance with this preferred embodiment. The salt concentration is typically from 0.15M to 0.6M. The salt is preferably KCl.

**[0207]** The method may be carried out in one of three preferred ways based on the three modes of the Phi29 DNA polymerase. Each way includes a method of proof-reading the sequence. First, the method is preferably carried out using the Phi29 DNA polymerase as a polymerase. In this embodiment, steps (b) and (c) are carried out in the presence of free nucleotides and an enzyme cofactor such that the polymerase moves the target polynucleotide through the pore against the field resulting from the applied voltage. The target polynucleotide moves in the 5' to 3' direction. The free nucleotides may be one or more of any of the individual nucleotides discussed above. The enzyme cofactor is a factor that allows the Phi29 DNA polymerase to function either as a polymerase or an exonuclease. The enzyme cofactor is preferably a divalent metal cation. The divalent metal cation is preferably  $Mg^{2+}$ ,  $Mn^{2+}$ ,  $Ca^{2+}$  or  $Co^{2+}$ . The enzyme cofactor is most preferably  $Mg^{2+}$ . The method preferably further comprises (d) removing the free nucleotides such that the polymerase moves the target polynucleotide through the pore with the field resulting from the applied voltage (i.e. in the 3' and 5' direction) and a proportion of the nucleotides in the target polynucleotide interacts with the pore and (e) measuring the current passing through the pore during each interaction and thereby proof reading the sequence of the target polynucleotide obtained in step (c), wherein steps (d) and (e) are also carried out with a voltage applied across the pore.

**[0208]** Second, the method is preferably carried out using the Phi29 DNA polymerase as an exonuclease. In this embodiment, wherein steps (b) and (c) are carried out in the absence of free nucleotides and the presence of an enzyme cofactor such that the polymerase moves the target polynucleotide through the pore with the field resulting from the applied voltage. The target polynucleotide moves in the 3' to 5' direction. The method preferably further comprises (d) adding free nucleotides such that the polymerase moves the target polynucleotide through the pore against the field

resulting from the applied voltage (i.e. in the 5' to 3' direction) and a proportion of the nucleotides in the target polynucleotide interacts with the pore and (e) measuring the current passing through the pore during each interaction and thereby proof reading the sequence of the target polynucleotide obtained in step (c), wherein steps (d) and (e) are also carried out with a voltage applied across the pore.

[0209] Third, the method is preferably carried out using the Phi29 DNA polymerase in unzipping mode. In this embodiment, steps (b) and (c) are carried out in the absence of free nucleotides and the absence of an enzyme cofactor such that the polymerase controls the movement of the target polynucleotide through the pore with the field resulting from the applied voltage (as it is unzipped). In this embodiment, the polymerase acts like a brake preventing the target polynucleotide from moving through the pore too quickly under the influence of the applied voltage. The method preferably further comprises (d) lowering the voltage applied across the pore such that the target polynucleotide moves through the pore in the opposite direction to that in steps (b) and (c) (i.e. as it re-anneals) and a proportion of the nucleotides in the target polynucleotide interacts with the pore and (e) measuring the current passing through the pore during each interaction and thereby proof reading the sequence of the target polynucleotide obtained in step (c), wherein steps (d) and (e) are also carried out with a voltage applied across the pore.

#### Kits

[0210] The present invention also provides kits for sequencing an analyte which is a target polynucleotide. The kit comprises (a) a transmembrane pore, such as a transmembrane protein pore, (b) a polynucleotide binding protein and (c) means to couple the target polynucleotide to a membrane. In a preferred embodiment, the polynucleotide binding protein is an exonuclease and the kit further comprises a molecular adaptor that facilitates an interaction between the pore and one or more nucleotides in the target polynucleotide. Such a kit may be used for Exonuclease Sequencing. In another preferred embodiment, the kit comprises the components of a membrane, such as the phospholipids needed to form a lipid bilayer.

[0211] The means to couple the target polynucleotide to a membrane preferably comprises a reactive group. Suitable groups include, but are not limited to, thiol, cholesterol, lipid and biotin groups. Any of the embodiments discussed above with reference to the methods of the invention are equally applicable to the kits of the invention.

[0212] The kits of the invention may additionally comprise one or more other reagents or instruments which enable any of the embodiments mentioned above to be carried out. Such reagents or instruments include one or more of the following: suitable buffer(s) (aqueous solutions), means to obtain a sample from a subject (such as a vessel or an instrument comprising a needle), means to amplify and/or express polynucleotides, a membrane as defined above or voltage or patch clamp apparatus. Reagents may be present in the kit in a dry state such that a fluid sample resuspends the reagents. The kit may also, optionally, comprise instructions to enable the kit to be used in the method of the invention or details regarding which patients the method may be used for. The kit may, optionally, comprise nucleotides.

#### Apparatus

[0213] The invention also provides an apparatus for sequencing an analyte which is a target polynucleotide. The apparatus comprises (a) a membrane, (b) a plurality of transmembrane pores in the membrane, (c) a plurality of polynucleotide binding proteins and (d) a plurality of target polynucleotides coupled to the membrane. The plurality of polynucleotide binding proteins may be in the membrane. The apparatus may be any conventional apparatus for analyte analysis, such as an array or a chip. In a preferred embodiment, the polynucleotide binding protein is an exonuclease and the apparatus comprises a molecular adaptor that facilitates an interaction between the pore and one or more nucleotides in the target polynucleotide. Such an apparatus may be used for Exonuclease Sequencing. Any of the embodiments discussed above with reference to the methods of the invention are equally applicable to the kits of the invention. The apparatus preferably comprises:

a sensor device that is capable of supporting the membrane and plurality of pores and being operable to perform polynucleotide sequencing using the pores and proteins; and  
at least one reservoir for holding material for performing the sequencing.  
The apparatus preferably comprises:

a sensor device that is capable of supporting the membrane and plurality of pores and being operable to perform polynucleotide sequencing using the pores and proteins;  
at least one reservoir for holding material for performing the sequencing;  
a fluidics system configured to controllably supply material from the at least one reservoir to the sensor device; and  
one or more, such as a plurality, of containers for receiving respective samples, the fluidics system being configured to supply the samples selectively from the one or more containers to the sensor device. The apparatus

## 1. Example 1 - Exonuclease Sequencing

### 1.1.1 Materials and Oligonucleotides

| Name         | Modification            |          |    | Length<br>(nt) | Sequence   | SEQ<br>ID<br>NO: | Supplier<br>Code |
|--------------|-------------------------|----------|----|----------------|--|------------------|------------------|
|              | 5'                      | Internal | 3' |                |  |                  |                  |
| ONLA<br>0692 | Chol-<br>TEG            | -        | -  | 70             | TTTTTTTTTTTTTTTTTTTTTTTTTTTTTTTT<br>TTTTTTTTTTTTTTTTTTTTTTTTTTTTTTTT<br>TTTTTT       | 18               | ATDBio<br>A8691  |
| ONLA<br>0682 | Chol-<br>TEG            | -        | -  | 70             | AAAAAAAAAAAAAAAAAAAAAAAAAAAA<br>AAAAAAAAAAAAAAAAAAAAAAAAAAAA<br>AAAAAAAAAAAA         | 19               | ATDBio<br>A887   |
| ONLA<br>0683 | Chol-<br>TEG            | -        | -  | 70             | CCCCCCCCCCCCCCCCCCCCCCCCCCCC<br>CCCCCCCCCCCCCCCCCCCCCCCCCCCC<br>CCCCCCCCCCCCCCCCCCCC | 20               | ATDBio<br>A8874  |
| ONLA<br>0693 | Strep-<br>Btn:<br>ssDNA | -        | -  | 70             | TTTTTTTTTTTTTTTTTTTTTTTTTTTTTTTT<br>TTTTTTTTTTTTTTTTTTTTTTTTTTTTTTTT<br>TTTTTT       | 18               | IDT<br>60739014  |
| ONLA<br>0694 | Strep-<br>Btn:<br>ssDNA | -        | -  | 70             | TGTGTTCTATGTCCTATTCTTACTTCGTTA<br>TTCTTGTCCTATTCTGTTTATGTTTCTTG<br>TTTGTTAGCA        | 21               | IDT<br>60739013  |
| ONLA<br>0706 | -                       | -        | -  | 70             | TTTTTTTTTTTTTTTTTTTTTTTTTTTTTTTT<br>TTTTTTTTTTTTTTTTTTTTTTTTTTTTTTTT<br>TTTTTT       | 18               | IDT<br>60692267  |

### 1.1.2 HPLC Purification of Mono-Substituted Streptavidin

### 1.1.3 Single Channel Recordings from Planar Lipid Bilayers

28

% 16:0 Cap Biotinyl PE. Bilayers were formed across a 60-150  $\mu\text{m}$  diameter aperture in Teflon film (25  $\mu\text{m}$  thickness from Goodfellow, Malvern, PA), which divided a chamber into two buffer compartments (cis and trans) each with a volume of 1 ml. Bilayers were formed across the aperture by consecutively raising the buffer level in each compartment until a high resistance seal was observed ( $\geq 10\text{ G}\Omega$ ). Unless otherwise stated, DNA and protein were added to the cis compartment, which was connected to ground. No reagents were added to the trans compartment, which was connected to the head-stage of the amplifier. Unless stated otherwise, experiments were carried out in 25 mM Tris.HCl, 400 mM KCl, 10 mM  $\text{MgCl}_2$ , pH 7.5, at 22  $^\circ\text{C}$ .

## 1.2 Results

### 1.2.1 Single Molecule Detection of Tethered Analytes

**[0219]** Nanopore detection rates for single stranded DNA free in solution can be determined by measuring the number of DNA translocations (events) through the nanopore per second. A DNA translocation can be identified by a signature transient current blockade in the digital recording. For tethered analytes the number of interactions can similarly be calculated provided the DNA is only transiently tethered to the bilayer, such as via a cholesterol group. As the free end of the DNA enters the nanopore it will reside in the barrel until the tethered end becomes free of the bilayer and so the molecule can translocate (Fig. 2A and 2B). If the tethering is more stable then the block will be permanent (Fig. 2C and 2D).

**[0220]** A 50 % mix of cholesterol modified PolyA and PolyC (ONLA0682 and ONLA0683 respectively) were assayed at 10, 100 and 1000 pM final concentration to establish the effect of Chol-DNA on the event rate and dwell time (Table below). This was compared to the event rate for free single stranded DNA.

|                            |        | Free Analyte | Tethered Analyte |        |         |
|----------------------------|--------|--------------|------------------|--------|---------|
|                            |        | 100 nM       | 10 pM            | 100 pM | 1000 pM |
| Event Rate $\text{s}^{-1}$ | 120 mV | 0.01         | 0.015            | 0.045  | 2.5     |
|                            | 160 mV | 0.74         | 0.15             | 1.05   | 26      |

**[0221]** Rates increase with voltage at all concentrations (Table above) and of course event rates are higher at higher concentrations. At the lower concentrations and voltages the event rates are too low to really be considered meaningful. That is, it is likely that most, if not all, of the events at those conditions are just the occasional false-positive. It is somewhat surprising however that at higher current levels a significant number of DNA events are seen with only 10 pM of DNA. In spite of the DNA concentration being at least 100 times lower, the event rates are much higher with cholesterol modified DNA. It is somewhat surprising that at the higher current levels ( $\geq 160\text{ mV}$ ) a significant number of DNA events are still seen with only 10 pM of DNA and these DNA events occur at a frequency similar to 100 nM of unmodified ssDNA. It can be estimated that tethering of the DNA improves the detection of the DNA analyte by 3-4 orders of magnitude. For certain applications the transient nature of the tethering might be preferred. If a stable tethering molecule were attached directly to either the 5' or 3'-end of the DNA then some sequence data will be lost as the sequencing run cannot continue to the end of the DNA, due to the distance between the bilayer and the enzymes active site. If the tethering is more transient then when the tethered end randomly becomes free of the bilayer then the enzyme can process the DNA to completion.

## 1.3 Conclusions

**[0222]** We have demonstrated here the potential to improve the detection efficiency of a nanopore detector for an analyte by approximately 3-4 orders of magnitude. The rapid pore blocking suggests that this tethered analyte is still available for proteins both from solution and in the bilayer (such as an enzyme or a nanopore construct respectively) and so has the potential as either a delivery mechanism to the pore itself or to a nanopore-enzyme construct.

**[0223]** Various means of analyte attachment to the lipid bilayer are available and most have been reported for the tethering of ssDNA, as functional chemistry can be easily incorporated during oligonucleotide synthesis. In the preferred means a ddNTP modified with a biotin can be incorporated to the 3'-end of ssDNA using terminal transferase. By mixing with streptavidin the analyte DNA can then be added to a single pore in a lipid bilayer containing 1-5 % Biotin PE where it will become tethered. Alternatively if the sequence is known then the DNA can be hybridised to complementary synthetic DNA already modified at one end to be lipophilic.

**[0224]** Another advantage of tethering the analyte is that you have control over one end of the DNA. It can be seen above that DNA will rapidly block the pore if one end is held in close proximity, in the above case this is the bilayer. If a DNA handling enzyme, such as an exonuclease, is attached to the nanopore then it will bind one end of the DNA and again localise it to the pore and so the other end will rapidly block. If DNA is immobilised however then when the enzyme

binds to one end then both are now occupied and unavailable for the pore.

[0225] The need for low analyte requirement DNA sequencing is for applications such as single cell sequencing for epigenetics and also screening from low volume biological samples. The current Illumina Genome analyser system requires 100 ng to 1 ug DNA for a sequencing library prep. A single 128 channel chip for nanopore sequencing could use ~0.5 ng DNA without the need for amplification; based on 1000mer fragment generation and read length at 10 pM concentration.

## 2. Example 2 - Strand Sequencing

[0226] In addition to the work for attaching ssDNA to the lipid membrane for Exonuclease Sequencing, the technique can also be adapted to a Strand Sequencing approach. In Strand Sequencing, a portion of a polynucleotide strand is threaded through the nanopore under an applied potential. The strand is typically DNA or RNA, for example single stranded or double stranded DNA. Preferably the strand is single stranded DNA (ssDNA). The base residues comprised in the strand interact with the nanopore and a signal is generated that is characteristic of each residue. The strand is moved through the pore, causing variation to the signal. The signal can be used to infer the sequence of the DNA strand.

[0227] One embodiment of Strand Sequencing uses a protein pore embedded in a lipid membrane. Electrodes are placed either side of the lipid membrane in an electrolyte and a potential is applied across the system. Under the potential the polynucleotide translocates the pore. The current through the protein pore can be measured and used to recognise bases as they pass through the trans-membrane barrel of the pore. Typically the protein pore will be a bacterial membrane protein, such as a porin or a toxin. Preferably the pore is a hemolysin, a gramicidin or an MspA.

[0228] The rate that DNA translocates through a pore may be too fast to allow accurate identification of each base, therefore it may be desirable to slow the translocation. One method for slowing the translocation of a DNA strand is to use a DNA handling protein, such as a DNA polymerase. The DNA handling protein may be attached to the pore, for example by covalent bonding, either directly or via linker groups. Typically the DNA handling protein is attached to the pore for exonuclease sequencing applications. Commonly for strand sequencing applications the DNA handling protein is not attached to the pore.

[0229] For a Strand Sequencing approach, it is desirable to have a DNA handling protein that has a very long binding time on top of the nanopore. A long binding time allows for many nucleotides to be processed through the DNA handling protein and thus through the nanopore. For a polymerase, a typical rate of processing may be around 20 nucleotides a second. A binding time of 10 minutes would allow the movement of 12,000 nucleotides. A binding time of one minute would allow 120 nucleotides to be processed.

[0230] Using this approach, a long binding time is also related to the read length. Currently, a read length of around 100 nucleotides would be sufficient to rival existing technologies, although longer read lengths are desirable, for example a read length of 200, 500 or 1000 nucleotides. Preferred read lengths are at least 5000 nucleotides, more preferably 10000 or 50000 nucleotides. One advantage of a long read length is that it greatly reduces the complexity of the bioinformatics needed to analyse sequencing information.

[0231] Typically a DNA handling protein is a DNA polymerase. Preferred DNA handling proteins include Phi29 DNA polymerase.

### 2.1 Materials and Methods

[0232] Bilayers were formed by apposition of two monolayers of either 100 % DPhPC or 99 % DPhPC, 1 % 16:0 Cap Biotinyl PE. Bilayers were formed across a 60-150  $\mu$ m diameter aperture in Teflon film (25  $\mu$ m thickness from Goodfellow, Malvern, PA), which divided a chamber into two buffer compartments (cis and trans) each with a volume of 1 ml. Bilayers were formed across the aperture by consecutively raising the buffer level in each compartment until a high resistance seal was observed ( $\geq 10$  G $\Omega$ ). Unless otherwise stated, DNA and protein were added to the cis compartment, which was connected to ground. No reagents were added to the trans compartment, which was connected to the head-stage of the amplifier. Experiments were carried out with 400 mM KCl, 25 mM Tris.HCl, 10 uM EDTA, pH 7.5. The hemolysin mutant used was HL-(E111N/K147N)7 (SEQ ID NO: 38).

[0233] 1 uM of 5'-biotin modified DNA (StrandDNA1) was mixed with 10 uM of streptavidin in 25 mM Tris.HCl, 400 mM KCl, 10 mM MgCl<sub>2</sub>, pH 7.5 and incubated for 30 mins at 22°C. Mono-substituted Strep:DNA conjugates were separated using an Agilent 1200 analytical LC system comprising a binary pump, column oven maintained at 23°C, UV detector with 13 ul flow cell, with both sample compartment and fractions maintained at 4°C. The column was an Agilent BioMonolith QA run at 1ml min<sup>-1</sup>, and samples were separated on a gradient from 30 mM - 1.1 M NaCl in 100 mM Tris pH 8.5. Quantification of purified mono-substituted Strep:DNA conjugates was carried out using densitometry following gel electrophoresis using a series of DNA standards to create a standard curve. To form StrandDNA3, the DNA-streptavidin complex was hybridised with a 5x excess of StrandDNA2 by heating to 50 °C for 10 minutes on a PCR heating block. The temperature was reduced to 23 °C at a rate of 2 degrees a minute.

**[0234]** For membrane tethering runs, the bilayer was formed with 99% DPhPC, 1% 16:0Cap Biotinyl PE. Once the bilayer was formed, 1 nM of StrandDNA3 was added to the cis chamber and mixed well. A control section was recorded for 5 minutes at +180 mV to obtain DNA binding events to the nanopore. After the control section was recorded, 5 nM of KF (exo minus) (NEB) was added and the signal was recorded for 5 minutes at +180 mV.

**[0235]** For runs where the analyte is in solution, the bilayer was formed with 100% DPhPC. StrandDNA6 was produced by hybridising StrandDNA4 and StrandDNA5 at equimolar concentrations. Hybridisation was performed by heating to 50 °C on a PCR block for 10 minutes, then cooling to 23 °C at 2 °C /min. Once the bilayer is formed, 400 nM of StrandDNA6 was added to the cis chamber and mixed well. A control section was recorded for 5 minutes at +180 mV to obtain DNA binding events to the nanopore. After the control section was recorded, 800 nM of KF (exo minus) (NEB) was added and the signal was recorded for 5 minutes at +180 mV.

**[0236]** The open-pore level was visually estimated, and DNA translocation events were defined to be occasions when the data dropped below a threshold placed at about 5 sigma below the pore level (where sigma is the standard deviation of the noise). Any obvious artifacts were manually removed from the data before event detection was performed. Shown in the figures is the mean current level of each event in pA (vertical axis) vs the length of the event in seconds (horizontal axis). Note that the horizontal axis is displayed using a logarithmic scale, since the event lengths range from less than a millisecond to as much as 10 seconds. In all four cases there were also numerous very short events (less than 1 ms) which have been excluded. This is because they are too short for their current levels to be reliably estimated, and because they do not serve to distinguish between the different conditions shown.

StrandDNA1: 5'-Biotin-

TT

TTTTTTTTTTTTTTTTTTGGCTACGACCTGCATGAGAATGC-3' (SEQ ID NO: 22)

StrandDNA2: 5'-

CTCACCTATCCTTCCACTCACCCCCAAAAAACCCCCAAAAAACCCCCAAAAAAG

CA TTCTCATGCAGGTCGTAGCC-3' (SEQ ID NO: 23)

StrandDNA3: StrandDNA1 hybridised to StrandDNA2 (SEQ ID NO's: 22 and 23)

StrandDNA4: 5'-

AACCCCCAAAAACCCCCAAAAACCCCCAAAAACCCCCAAAAACCCCCAAAAACCCCC

CAA AAACCCCCAAAAACCCCATAGAGACAAGAATAACGAAGTA-3' (SEQ ID NO:

24)

StrandDNA5: 5'-TACTTCGTTATTCTTGTCTCTAT-3 (SEQ ID NO: 25)

StrandDNA6: StrandDNA4 hybridised to StrandDNA5 (SEQ ID NO's: 24 and 25)

## 2.2 Results

**[0237]** An experiment has been devised that allows a DNA handling protein to be assessed for its ability to hold onto DNA under the application of a potential. In this experiment, a DNA-enzyme complex is pulled into the nanopore resulting in a characteristic current level. When the DNA-enzyme complex dissociates, the DNA is pulled deeper into the nanopore resulting in a second current level. The DNA then completely translocates through the nanopore, resulting in an open pore and resetting the system to its original state. The kinetics of the DNA-enzyme binding can be assessed by examining the duration of the enzyme-bound state over multiple repeats of this process (Fig. 3).

**[0238]** In recent work, a polymerase has been used to control the translocation of a DNA strand. To run such an experiment, the DNA concentration is ideally 100-1000 nM to be captured by the nanopore. As the enzyme binds to the DNA, it is preferable for the enzyme concentration to be at a similar molarity to the DNA, or in excess to the DNA. It is common for enzyme concentrations to be used at double the DNA concentration to ensure that a large proportion (preferably all) of the DNA forms an enzyme-DNA complex. This places a high demand on the quantity of material required. It is therefore desirable to have a system that uses less DNA and hence, less enzyme.

**[0239]** One method of achieving this is to tether the DNA to the lipid membrane. As presented, the rate of DNA insertion can be greatly increased by enhancing the interaction between DNA and membrane. This can produce rates that are comparable to those when the DNA is free in solution, but using 1,000 to 10,000 times less material. By using a lower concentration of DNA, the concentration of enzyme used can be greatly reduced (see Fig. 4).

**[0240]** A suitable DNA handling protein is the Klenow Fragment (KF) (N. A. Wilson, R. Abu-Schmays, B. Gyrfas, H. Wang, K. R. Lieberman, M. Akeson and W. B. Dunbar (2009). Electronic Control of DNA Polymerase Binding and Unbinding to Single DNA Molecules. ACS Nano 3, 995-1003). The Klenow fragment is a large protein fragment produced when DNA polymerase I from *E. coli* is enzymatically cleaved by the protease subtilisin. It retains the 5'-3' polymerase activity and the 3' → 5' exonuclease activity for removal of precoding nucleotides and proofreading, but loses its 5' → 3' exonuclease activity. The KF can also be genetically engineered to remove the remaining 3' → 5' exonuclease activity. This DNA handling protein typically binds to the DNA at the interface between single stranded and double stranded DNA (primer/template junction) and can catalyse the replication of the DNA strand through the addition of nucleotides. Klenow fragment has been investigated for Strand Sequencing approaches but has been found to have binding times of 1-100 ms when pulled on top of a nanopore by the application of a potential.

**[0241]** We screened the KF in a membrane tethered analyte setup as shown above (Fig. 4). When the DNA is in solution, the binding time of the KF-DNA complex is 1-100 ms (Fig. 5 and 6) (similar to published results (ref Wilson/Akeson 2009)). This is too short to be useful for a Strand Sequencing method as a duration of 100 ms would only allow a few nucleotides to be read. However, when the DNA is tethered to the lipid membrane, the binding time increases to 0.1-10 s (Fig. 7 and 8).

### 2.3 Conclusions

**[0242]** The duration of the enzyme-DNA complex on top of the pore is a function of the force from the applied field acting on the charged DNA strand. The ability of the protein to resist this force determines the length of time that the complex remains intact on top of the pore. The longer dwell time for the tethered DNA may be due to the mobile lipid molecules applying an additional force on the strand in the pore as it diffuses across the lipid membrane. This force negates the force applied by the applied field and the net force that the KF experiences is reduced. This setup benefits from the advantages that a high field offers (e.g. higher signal to noise, faster DNA capture), but still allows the DNA handling protein to have a long binding time on top of the pore.

**[0243]** The tethering approach offers another means for controlling enzyme behaviour on top of the nanopore. There are many possibilities for exploring this concept. By varying the composition of the membrane, or changing a physical parameter, such as temperature, it would be possible to change the diffusion rate of the tethered molecule in the lipid bilayer, and hence, the force that the DNA-enzyme complex experiences at the nanopore. In the embodiment of exonuclease sequencing, increasing membrane fluidity may increase availability of polynucleotide to exonuclease. Membrane fluidity can be changed by adding agents such as cholesterol. In addition, the nature of the tethering agent could be changed to control the diffusion rate of the tethered analyte to produce a similar effect. It is likely that tethering to a large species, such as a protein would yield a slower diffusion rate compared to tethering to a small molecules such as a lipid. It has been shown that the enzyme rate when it is complexed with polynucleotide and drawn into the nanopore will be affected by the field applied across the nanopore. It is likely that the diffusional force from analyte tethering will reduce the net force that the enzyme on the pore experiences. We anticipate being able to control the rate of polymer movement by combining the force from an applied potential with the diffusional force from analyte tethering. Another potential use of this effect is to control the strand speed through the pore without the use of a DNA handling protein. The force applied by the applied potential could be matched by the diffusional force of the membrane.

## 3. Example 3 - More Strand Sequencing

**[0244]** In recent work, Phi29 DNA polymerase has been used to control the translocation of a DNA strand through  $\alpha$ -hemolysin (Akeson et al., 2010, J Am Chem Soc. 2010 Dec 22;132(50):17961-72.). Two modes of controlled movement of a DNA strand through a nanopore have been reported using Phi29 as a molecular motor, both methods relying on its action at the double / single stranded DNA juncture on a 5'-overhanging duplex. Movement can occur either by polymerisation from the priming strand that is hybridised opposite to the strand being interrogated or by an unzipping method where the priming strand is sequentially unhybridised from the strand being interrogated to reveal more and more of the targets sequence that was previously duplex DNA.

### 3.1 Materials and Methods

**[0245]** As presented for single stranded DNA, the tethering moiety can be varied to generate strands that display either a transient interaction with the bilayer or a more long duration tethering, for example with cholesterol of biotin:streptavidin



respectively. For dsDNA analytes it might be considered that duplex DNA analytes which display transient binding behaviour might be more suitable for strand sequencing so as to enable the enzyme to fully unzip the analyte and clear the nanopore ready for the next.

**[0246]** Complementary Oligos (ONLA1346 and ONLA1347, 65 nt and 31 nt respectively) were designed that contained on the target strand (ONLA1346) a cholesterol group at the 3' and a polyC extension containing a single A at the 5'. When hybridised these Oligos give a DNA duplex of 31 bp with a 34 nt 5' overhang so that the target strand can be threaded into and captured by the nanopore 5' first. The unzipping can then be tracked by looking at the movement of the single A, in the polyC background, through the reader head of the nanopore. For comparison with non-tethered analytes a strand identical in sequence to the target strand was designed but which lacked the cholesterol group (ONLA1049).

**[0247]** Single channel recordings were performed using a mutant MspA-NNNRRK pore (ONLP2726) in combination with Phi29 DNA polymerase. A single channel was obtained and the cis buffer perfused with 10 ml of fresh buffer (400mM KCl, 10mM HEPES pH8.0) to minimise the chance of single channel insertion. After a 5 minute control section DNA was added to either 0.5 nM or 100 nM, for tethered and non-tethered experiments respectively. A number of short duration events (~10 ms) were observed after the addition of DNA that are proposed to be the duplex DNA being captured by the nanopore and the primer being stripped from the template by the force of the pore. After 5 mins Phi29 DNA polymerase was added to the cis chamber to give either 10 nM or 200 nM, again respectively for tethered and non-tethered experiments.

**[0248]** Oligonucleotides used:

ONLA1346

CCCCCCCCCCCCCCCCACCCCCCCCCCCCCCCCCCCCCCTATTCTGTTTATGTTTCTTGTTTG  
TTAGCC-Chol (SEQ ID NO: 26)

ONLA1347 GGCTAACAAACAAGAAACATAAACAGAATAG (SEQ ID NO: 27)  
ONLA1049

CCCCCCCCCCCCCCCCACCCCCCCCCCCCCCCCCCCCCCTATTCTGTTTATGTTTCTTGTTTG  
TTAGCC (SEQ ID NO: 28)

PolyT-50mer\_XXXX\_Sense

TTTXXXXGGTTGTTT  
CTGTTGGTGCTGATATTGC (SEQ ID NO: 29)

|                      |  |
|----------------------|--|
| PhiX 235bp Antisense | Chol-GTTAGACCAAACCATGAAACCAACATA (SEQ ID NO: 30) |
| PhiX 400bp Antisense | Chol-GACCGCCTCCAAACAATTTAGACA (SEQ ID NO: 31)    |
| PhiX 822bp Antisense | Chol- GGCAATCTCTTTCTGATTGTCCAG (SEQ ID NO: 32)   |

### 3.2 Results

**[0249]** After addition of the Phi29 DNA polymerase a number of long duration events were observed in both experiments that are proposed to be capture of the DNA:protein complexes. These events show a short dwell time at a constant level before oscillating between states, which are thought to occur on initiation of unzipping and the A beginning to move through the reader head of the pore. An example of this is shown in Figs. 12 and 11 for both the tethered (Fig. 9) and non-tethered (Fig. 10) experiments.

**[0250]** Analysis of all unzipping events for both the tethered and solution DNA events show a broadly constituent pattern for the number of observed states, the mean vs dwell time for each state and the mean vs standard deviation for each (Fig. 11 for non-tethered and Fig. 12 for tethered).

**[0251]** The position of the cholesterol is not set as being at the 3' of the target strand and can be varied to the 5' of

either the template or primer strand or within a hairpin. Due to the requirement for the enzyme to sit at 3' of the primer strand, the juncture between single and double stranded DNA it is thought this is not a suitable site for tethering, however this has not been demonstrated experimentally.

**[0252]** Whilst the tethering method works well for synthetic strands, where the attachment chemistry can be incorporated during the chemical synthesis of the oligonucleotide, applying it to samples derived from genomic DNA is more challenging. A common technique for the amplification of sections genomic DNA is using polymerase chain reaction. Here using two synthetic oligonucleotide primers a number of copies of the same section of DNA can be generated, where for each copy the 5' of each strand in the duplex will be the synthetic oligo. By using an antisense primer that has a 5' cholesterol group each copy of the target DNA amplified will contain a cholesterol group for tethering. The only problem with analyte generated by PCR is that it is either blunt ended or contains a single 3'-A overhang, neither of which are suitable for threading into a nanopore for strand sequencing. Addition of sections of single stranded DNA to the 5' of duplex DNA is not easily possible. A chemical or enzymatic ligation can be done but neither are highly efficient and also require further downstream reactions and purification steps. A PCR method was developed using a sense primer that as is usual contained a complementary section to the start of the target region of genomic DNA but was additionally proceeded with a 50 PolyT section. To prevent the polymerase from extending the complementary strand opposite the polyT section, to create a blunt ended PCR product as is normal, four abasic sites were added between the PolyT section and the complementary priming section. These abasic sites will prevent the polymerase from extend beyond this region and so the polyT section will remain as 5' single stranded DNA on each of the amplified copies (Figs. 13 and 14).

**[0253]** Whilst this PCR method is an efficient way of attaching the 5' leader polyT section, other methods for incorporating the attachment chemistry are possible however, such as using terminal transferase to add to the 3' or via T4 polynucleotide kinase and ATPyS to add a reactive thiol to the 5' for chemical coupling. However, this method allows generation of tethered analytes in a form suitable for strand sequencing where the only limitation on size, and as such read length, is that imposed by the PCR (~20 kb).

**[0254]** Single channel recordings were carried out as described above but using these genomic DNA amplified fragments in order to observe any unzipping events (Figs. 15 and 16). Several unzipping events were observed that progressed and also then exited of their own accord, so suggesting complete unzipping of the duplex DNA.

**[0255]** In order to observe an acceptable event rate for capturing DNA:protein complexes for strand sequencing from solution then 100 nM DNA and 200 nM Phi29 DNA polymerase is required. For the 800 bp fragment this is equivalent to ~50 ug of dsDNA per experiment, assuming the 1 ml chamber volume as used above. Using tethered dsDNA analytes the same acceptable event rate can be satisfied and exceeded using 0.1 nM DNA and 10 nM Phi29 DNA polymerase. For the 800 bp fragment this is equivalent to ~50 ng of dsDNA per experiment, assuming the 1 ml chamber volume as used above.

#### **4. Example 4 - Solid State Sequencing**

**[0256]** The advantages demonstrated above for tethering to a lipid membrane can also be extended to solid state nanopore experiments. Nanopores can be produced in solids state materials and utilised in a similar manner to biological nanopores. Their use and fabrication has been well documented elsewhere (WO 00/79257; WO 00/78668 ; Dekker C, Nat Nanotechnol. 2007 Apr;2(4):209-15; and Schloss JA, et al., Nat Biotechnol. 2008 Oct;26(10):1146-53).

**[0257]** Nanopores in solid state materials, such as silicon nitride offer advantages over the biological channels as the pores. Solid state materials are far less fragile than lipid membranes. Nanopores in solid state material can be formed in a factory and have a long shelf life, unlike biological membranes which are often formed in situ. Recent advances with solid state nanopores also allow very thin materials such as graphene to be used which have unique properties (Golovchenko J, et al., Nature. 2010 Sep 9;467(7312):190-3; Drndic M, et al., Nano Lett. 2010 Aug 11;10(8):2915-21; and Dekker C, et al., Nano Lett. 2010 Aug 11;10(8):3163-7). Nanogaps in graphene have also been proposed (Postma, 2008, Rapid Sequencing of Individual DNA Molecules in Graphene Nanogaps).

**[0258]** A further embodiment of solid state membranes is to use a tunnelling current between two or more electrodes embedded in the nanopore. As an analyte passes through the pore (driven by a trans membrane potential), the analyte facilitates a tunnelling current between electrode. This current can be used to detect the identity of the analyte (Schloss *supra*; US 7,253,434; and WO 2008/092760).

**[0259]** An alternative method to nanopores is to use nanogaps in solid state materials as sensors (Chen et al., Materials Today, 2010, 13(11): 28-41).

**[0260]** Solid state nanopore experiments can benefit from the advantages described above for lipid membranes. A key difference between the two membrane types is that amphiphilic membranes often are naturally mobile, essentially acting as a two dimensional fluid with lipid diffusion rates of  $\sim 10^{-8} \text{ cm s}^{-1}$ , while membranes in materials like silicon nitride are solid. Although there may be advantages to tethering an analyte to a surface in a static fashion, it is desirable for the analyte to be able to move across with membrane so that multiple analyte molecules can interact with the detector.

**[0261]** There are a number of schemes that could be employed to tether an analyte to a solid state membrane (Fig. 17). The first approach would be to rely on the natural interaction of the analyte with an unmodified membrane, such as  $\text{Si}_3\text{N}_4$ . However, this provides very little control over the diffusion rate of the analyte on the surface. It is therefore preferable to modify the surface, the analyte, or both the surface and the analyte to provide the desired interaction.

**[0262]** Methods for chemically modifying solid state materials are well known in the art. Solid state nanopores have also been chemically modified, either through self-assembly in solution or by driving the reactive species through the nanopore under an applied potential (WO 2009/020682).

**[0263]** The first two schemes use a chemically modified membrane to produce a surface where the analyte can transiently interact with the layer (Fig. 17A, B).

**[0264]** In the first scheme, the tethering group of the analyte embeds itself into the modified layer (Fig. 17A). A long chain alkane could be attached to the surface and a tethering group such as cholesterol or an alkane would be used. The surface modification could be achieved by using a chloro-hexadecyl-dimethylsilane (or similar) and the methods described in WO 2009/020682.

**[0265]** In the second scheme, the tethering analyte does not embed into the layer, but resides on the surface. This could be achieved using hydrophobic as in the first scheme. In addition, similar methods could also be envisaged where the binding of the analyte to the surface is mediated by electrostatic, hydrogen bonding or Van der Waals interactions.

**[0266]** The third scheme is the most similar to the membranes used with protein nanopores. In this embodiment, the solid state membrane is modified to support a lipid monolayer (Fig. 17C). This approach has all the benefits of the examples presented above for lipid membrane tethering. Tethering can be achieved by using a cholesterol anchor or attaching, via the lipid headgroups, or through a receptor in the membrane. Methods for forming bilayers or monolayers on solid surfaces are well known in the art (Duran RS, et al., *Langmuir*. 2007 Mar 13;23(6):2924-7; and Cremer PS, et al., *Surface Science Reports*. 2006; 61:429-444). When the surface is made hydrophobic, a lipid monolayer can be formed spontaneously from lipid vesicles in solution. The surface can be made hydrophobic in a number of ways, including plasma treatments (such as  $\text{CH}_4$ ) or chemical methods, such as chloro-silane chemistry (WO 2009/020682), and gold-thiol coupling (Duran *supra*; and Cremer *supra*).

**[0267]** A fourth scheme for tethering analytes to membranes is to use a solid state membrane as a support for a lipid bilayer (Fig. 17D). In this embodiment, the detector element is the nanopore in the solid state membrane. This approach has all the benefits of the examples presented above for lipid membrane tethering. If the surface is rendered hydrophilic, lipid bilayers will self assemble on the surface - an effect which is common for bilayers formed on glass surfaces (Cremer *supra*). For all the examples above, the solid state nanopore can be combined with a polynucleotide binding protein to form the detector.

### Example 5

**[0268]** This Example describes how helicase-controlled DNA movement was not observed for non-tethered DNA when exposed to an MspA nanopore embedded in a tri-block co-polymer. The chip has 128 wells with platinum electrodes and an aperture of 30  $\mu\text{m}$  with a platinum common electrode attached to the cap.

**[0269]** The monolayers were formed with a solution mixture of 50 mg/ml tri-block co-polymer (TBCP 6-33-6, OH-PMOXA-(PEG linker)-PDMS-(PEG Linker)-PMOXA-OH, Polymer Source Product ID: P3691B-MOXZDMSMOXZ) in oil. The nanopore (MS-(G75S/G77S/L88N/D90N/D91N/D93N/D118R/Q126R/D134R/E139K)8) was then added to the chip in the buffer. Reagents were only added across the top of the chip (cis side) once the chip was formed.

**[0270]** The experiment were carried out with 625 mM sodium chloride, 25 mM potassium ferricyanide, 75 mM potassium ferrocyanide, 100 mM HEPES, pH 8.0 (buffer 1). The MspA mutant used was MS-(G75S/G77S/L88N/D90N/D91N/D93N/D118R/Q126R/D134R/E139K)8. The DNA sequence used in this experiment was a double-stranded 400mer strand (SEQ ID NO: 39 shows the sequence of the sense strand).

SEQ ID NO: 39 –

```

TTTTTTTTTTTTTTTTTTTTTTTTTTTTTTTTTTTTTTTTTTTTTTTTTTTTTTTTTGGTTGTTTCTGTTGGTGCTGATAT
TGCGCTCCACTAAAGGGCCGATTGACCCGGTGGTACCTTGTTGTTTCTGTTGGTGCTGATATTGCTTT
TGATGCCGACCCTAAATTTTTGCCTGTTTGGTTCGCTTTGAGTCTTCTTCGGTTCGACTACCCTCCCG
ACTGCCTATGATGTTTATCCTTTGGATGGTCGCCATGATGGTGGTTATTATACCGTCAAGGACTGTGTG
ACTATTGACGTCCTTCCCCGTACGCCGGGCAATAATGTTTATGTTGGTTTCATGGTTTGGTCTAACTTTA
CCGCTACTAAATGCCGCGGATTGGTTTCGCTGAATCAGGTTATTAAAGAGATTATTTGTCTCCAGCCAC

```

TTAAGTGAGGTGATTTATGTTTGGTGCTATTGCTGGCGGTATTGCTTCTGCTCTTGCTGGTGGCGCCAT  
GTCTAAATTGTTTGGAGGCGGTGCGAGCT

**[0271]** The monolayer was formed with 50 mg/ml tri-block co-polymer (TBCP 6-33-6, OH-PMOXA-(PEG linker)-PDMS-(PEG Linker)-PMOXA-OH, Polymer Source Product ID: P3691B-MOXZDMSMOXZ) in oil and nanopores (MS-(G75S/G77S/L88N/D90N/D91N/D93N/D118R/Q126R/D134R/E139K)8) pre-inserted on the chip. The chip was then inserted into the blade and the solution manually removed by pipette and re-inserted. Next 1.5 nM DNA (sense strand sequence SEQ ID NO: 39), 500 nM helicase, 10 mM MgCl<sub>2</sub> and 1 mM ATP was added to 150ul of buffer 1. The solution was then pipetted across the chip through the chimney in the cap and left to diffuse to the nanopore. Data was recorded for 1 hour at +120 mV, with a potential flip to 0 mV and then -50 mV every 5 minutes, to obtain helicase events in the nanopore.

**[0272]** Helicase-controlled DNA movement for non-tethered DNA (sense strand sequence SEQ ID NO: 39) through a MS-(G75S/G77S/L88N/D90N/D91N/D93N/D118R/Q126R/D134R/E139K)8 nanopore inserted in a tri-block co-polymer (TBCP 6-33-6, OH-PMOXA-(PEG linker)-PDMS-(PEG Linker)-PMOXA-OH, Polymer Source Product ID: P3691B-MOXZDMSMOXZ) was not detected. The pore was observed to block under the conditions tested but no helicase-controlled DNA movement was noted.

### Example 6

**[0273]** This Example describes how helicase-controlled DNA movement was observed for tethered DNA when exposed to an MspA nanopore embedded in a tri-block co-polymer. The chip has 128 wells with platinum electrodes and an aperture of 30 μm with a platinum common electrode attached to the cap.

**[0274]** The monolayers were formed with a solution mixture of 50 mg/ml tri-block co-polymer (TBCP 6-33-6, OH-PMOXA-(PEG linker)-PDMS-(PEG Linker)-PMOXA-OH, Polymer Source Product ID: P3691B-MOXZDMSMOXZ) in oil. The nanopore (MS-(G75S/G77S/L88N/D90N/D91N/D93N/D118R/Q126R/D134R/E139K)8) was then added to the chip in the buffer. Reagents were only added across the top of the chip (cis side) once the chip was formed.

**[0275]** The experiment were carried out with 625 mM sodium chloride, 25 mM potassium ferricyanide, 75 mM potassium ferrocyanide, 100 mM HEPES, pH 8.0 (buffer 1). The MspA mutant used was MS-(G75S/G77S/L88N/D90N/D91N/D93N/D118R/Q126R/D134R/E139K)8. The DNA sequence used in this experiment consists of double-stranded 400mer DNA (SEQ ID NO: 40 shows the sequence of the sense strand) and a short complementary strand of DNA with a cholesterol attached at the 3' end (SEQ ID NO: 41) which can hybridise to a portion of SEQ ID NO: 40.

#### SEQ ID NO: 40

TTTGGTTGTTTCTGTTGGTGCTGATAT  
TGCGCTCCACTAAAGGGCCGATTGACGCTCCACTAAAGGGCCGATTGACCCGGTTGTTTCTGTTGGTG  
CTGATATTGCTTTTGATGCCGACCCCTAAATTTTTTGCTGTTTGGTTCGCTTTGAGTCTTCTTCGGTTCC  
GACTACCCCTCCCGACTGCCTATGATGTTTATCCTTTGGATGGTCGCCATGATGGTGGTTATTATACCGT  
CAAGGACTGTGTGACTATTGACGTCCTTCCCCGTACGCCGGGCAATAATGTTTATGTTGGTTTCATGGT  
TTGGTCTAACTTTACCGCTACTAAATGCCGCGGATTGGTTTCGCTGAATCAGGTTATTAAAGAGATTAT  
TTGTCTCCAGCCACTTAAGTGAGGTGATTTATGTTTGGTGCTATTGCTGGCGGTATTGCTTCTGCTCTTG  
CTGGTGGCGCCATGTCTAAATTGTTTGGAGGCGGTGCGAGCT

#### SEQ ID NO: 41

AGCGACTAACAAACACAATCTGATGGCTTTTTTTTTTTTTTTTTTTTTTTTTTTTTTTTT/3 CholTEG/

**[0276]** The monolayer was formed with 50 mg/ml tri-block co-polymer (TBCP 6-33-6, OH-PMOXA-(PEG linker)-PDMS-(PEG Linker)-PMOXA-OH, Polymer Source Product ID: P3691B-MOXZDMSMOXZ) in oil and nanopores pre-inserted on the chip. The chip was then inserted into the blade and the solution manually removed by pipette and re-inserted. Next 1.5 nM DNA (sense strand sequence of SEQ ID NO: 40 and short complementary tether strand SEQ ID NO: 41), 500 nM helicase, 10 mM MgCl<sub>2</sub> and 1 mM ATP was added to 150 ul of buffer 1. The solution was then pipetted across the chip through the chimney in the cap and left to diffuse to the nanopore. Data was recorded for 1 hour at +120 mV, with a potential flip to 0 mV and then -50 mV every 5 minutes, to obtain helicase controlled DNA movement through the nanopore.

**[0277]** Helicase-controlled translocation of tethered DNA (sense strand sequence of SEQ ID NO: 40 and short complementary strand SEQ ID NO: 41) through a MS-(G75S/G77S/L88N/D90N/D91N/D93N/D118R/Q126R/D134R/E139K)8 nanopore inserted in a tri-block co-polymer (TBCP 6-33-6, OH-PMOXA-(PEG linker)-PDMS-(PEG Linker)-PMOXA-OH, Polymer Source Product ID: P3691B-MOXZDMSMOXZ) was detected. Twelve helicase-controlled DNA movements were detected during the course of 1, 5 minute positive cycle. The median time between helicase-controlled DNA movements was 0.5 seconds. Therefore, by tethering the DNA to the tri-block co-polymer it is possible to observe helicase-controlled DNA movement which was not detected in a similar experiment using non-tethered DNA (example 5).

## ASPECTS OF THE INVENTION

### [0278]

1. A method for determining the presence, absence or characteristics of an analyte, comprising (a) coupling the analyte to a membrane and (b) allowing the analyte to interact with a detector present in the membrane and thereby determining the presence, absence or characteristics of the analyte.

2. A method according to aspect 1, wherein the membrane is an amphiphilic layer or a solid state layer.

3. A method according to aspect 1 or 2, wherein the membrane is a lipid bilayer.

4. A method according to any one of the preceding aspects, wherein the analyte is coupled to the membrane via a polypeptide or a hydrophobic anchor.

5. A method according to aspect 4, wherein the hydrophobic anchor is a lipid, fatty acid, sterol, carbon nanotube or amino acid.

6. A method according to any one of the preceding aspects, wherein the analyte is coupled to the membrane via a linker.

7. A method according to any one of the preceding aspects wherein the analyte is coupled transiently or permanently to the membrane.

8. A method according to any one of the preceding aspects, wherein the detector detects the analyte via electrical means.

9. A method according to any one of the preceding aspects, wherein the detector comprises a transmembrane pore.

10. A method according to aspect 9, wherein the transmembrane pore is a transmembrane protein pore.

11. A method according to aspect 10, wherein the transmembrane protein pore is derived from Msp or  $\alpha$ -hemolysin ( $\alpha$ -HL).

12. A method according to any one of aspects 9 to 11, wherein the pore comprises a molecular adaptor that facilitates detection of the analyte.

13. A method according to any one of the preceding aspects, wherein the detector comprises a polynucleotide binding protein, optionally an exonuclease or a polymerase.

14. A method according to any one of aspects 9 to 13, wherein the method comprises:

(a) allowing the analyte to interact with the detector; and

(b) measuring the current passing through the pore during the interaction and thereby determining the presence, absence or characteristics of the analyte.

15. A method according to any one of the preceding aspects, wherein the method is for identifying the analyte.

16. A method according to any one of the preceding aspects, wherein the method is for estimating the sequence of

or sequencing a target polynucleotide.

17. A method according to aspect 16, wherein the method comprises digesting a target polynucleotide to provide a fragment and the fragment is detected.

18. A method of sequencing an analyte which is a target polynucleotide, comprising:

- (a) coupling the target polynucleotide to a membrane;
- (b) allowing the target polynucleotide to interact with a detector present in the membrane, wherein the detector comprises a transmembrane pore and an exonuclease, such that the exonuclease digests an individual nucleotide from one end of the target polynucleotide;
- (c) allowing the nucleotide to interact with the pore;
- (d) measuring the current passing through the pore during the interaction and thereby determining the identity of the nucleotide; and
- (e) repeating steps (b) to (d) at the same end of the target polynucleotide and thereby determining the sequence of the target polynucleotide.

19. A method of sequencing an analyte which is a target polynucleotide, comprising:

- (a) coupling the target polynucleotide to a membrane;
- (b) allowing the target polynucleotide to interact with a detector present in the membrane, wherein the detector comprises a transmembrane pore, such that the target polynucleotide moves through the pore; and
- (c) measuring the current passing through the pore as the target polynucleotide moves with respect to the pore and thereby determining the sequence of the target polynucleotide.

20. A method according to aspect 19, wherein the method comprises:

- (a) coupling the target polynucleotide to a membrane;
- (b) allowing the target polynucleotide to interact with a detector present in the membrane, wherein the detector comprises a transmembrane pore and a polynucleotide binding protein, such that the protein controls the movement of the target polynucleotide through the pore and nucleotides in the target polynucleotide interact with the pore; and
- (c) measuring the current passing through the pore as the target polynucleotide moves with respect to the pore and thereby determining the sequence of the target polynucleotide.

21. A kit for sequencing an analyte which is a target polynucleotide comprising (a) a transmembrane pore, (b) a polynucleotide binding protein and (c) means to couple the target polynucleotide to a membrane.

22. A kit according to aspect 21, wherein the polynucleotide binding protein is an exonuclease and the kit further comprises a molecular adaptor that facilitates an interaction between the pore and one or more nucleotides in the target polynucleotide.

23. An apparatus for sequencing an analyte which is a target polynucleotide, comprising (a) a membrane, (b) a plurality of transmembrane pores in the membrane, (c) a plurality of polynucleotide binding proteins and (d) a plurality of target polynucleotides coupled to the membrane.

24. An apparatus according to aspect 23, wherein the analysis apparatus comprises:

- a sensor device that is capable of supporting the membrane and plurality of pores and being operable to perform polynucleotide sequencing using the pores; and
- at least one reservoir for holding material for performing the sequencing.

25. An apparatus according to aspect 23 or 24, wherein the apparatus comprises:

- a sensor device that is capable of supporting the membrane and plurality of pores and being operable to perform polynucleotide sequencing using the pores;
- at least one reservoir for holding material for performing the sequencing;
- a fluidics system configured to controllably supply material from the at least one reservoir to the sensor device; and

one or more containers for receiving respective samples, the fluidics system being configured to supply the samples selectively from the one or more containers to the sensor device.

5

10

15

20

25

30

35

40

45

50

55

# EP 3 848 706 A1

## SEQUENCE LISTING

<110> Oxford Nanopore Technologies Limited  
 5 <120> Coupling Method  
 <130> ONT-P011WOEPD2  
 <150> EP 19190339.2  
 10 <151> 2012-05-25  
 <150> US 61/490,860  
 <151> 2011-05-27  
 <150> US 61/599,246  
 15 <151> 2012-02-15  
 <160> 41  
 <170> PatentIn version 3.5  
 20 <210> 1  
 <211> 558  
 <212> DNA  
 <213> Artificial sequence  
 25 <220>  
 <223> Mycobacterium smegmatis porin A mutant  
 (D90N/D91N/D93N/D118R/D134R/E139K)  
 <400> 1  
 30 atgggtctgg ataatgaact gagcctggtg gacggtcaag atcgtaccct gacggtgcaa 60  
 caatgggata cttttctgaa tggcgttttt ccgctggatc gtaatcgcct gaccctgaa 120  
 tggtttcatt ccggtcgcgc aaaatatatc gtcgcaggcc cgggtgctga cgaattcgaa 180  
 35 ggcacgctgg aactgggtta tcagattggc tttccgtggt cactgggcgt tggatatcaac 240  
 ttctcgtaca ccacgccgaa tattctgatc aacaatggta acattaccgc accgccgttt 300  
 ggcctgaaca gcgtgattac gccgaacctg tttccgggtg ttagcatctc tgcccgtctg 360  
 40 ggcaatggtc cgggcattca agaagtggca accttttagtg tgcgcgtttc cggcgctaaa 420  
 ggcggtgtcg cgggtgtctaa cgcccacggt accgttacgg gcgcggccgg cgggtgtcctg 480  
 ctgcgtccgt tcgcgcgcct gattgcctct accggcgaca gcgttacgac ctatggcgaa 540  
 45 ccgtggaata tgaactaa 558  
 <210> 2  
 <211> 184  
 50 <212> PRT  
 <213> Artificial sequence  
 <220>  
 <223> Mycobacterium smegmatis porin A mutant  
 55 (D90N/D91N/D93N/D118R/D134R/E139K)  
 <400> 2



# EP 3 848 706 A1

|    |            |                                |            |            |            |            |     |     |     |     |     |     |     |     |     |     |  |
|----|------------|--------------------------------|------------|------------|------------|------------|-----|-----|-----|-----|-----|-----|-----|-----|-----|-----|--|
|    | Gly        | Leu                            | Asp        | Asn        | Glu        | Leu        | Ser | Leu | Val | Asp | Gly | Gln | Asp | Arg | Thr | Leu |  |
|    | 1          |                                |            |            | 5          |            |     |     |     | 10  |     |     |     |     | 15  |     |  |
| 5  | Thr        | Val                            | Gln        | Gln        | Trp        | Asp        | Thr | Phe | Leu | Asn | Gly | Val | Phe | Pro | Leu | Asp |  |
|    |            |                                |            | 20         |            |            |     |     | 25  |     |     |     |     | 30  |     |     |  |
|    | Arg        | Asn                            | Arg        | Leu        | Thr        | Arg        | Glu | Trp | Phe | His | Ser | Gly | Arg | Ala | Lys | Tyr |  |
| 10 |            |                                | 35         |            |            |            |     | 40  |     |     |     |     | 45  |     |     |     |  |
|    | Ile        | Val                            | Ala        | Gly        | Pro        | Gly        | Ala | Asp | Glu | Phe | Glu | Gly | Thr | Leu | Glu | Leu |  |
|    |            | 50                             |            |            |            |            | 55  |     |     |     |     | 60  |     |     |     |     |  |
| 15 | Gly        | Tyr                            | Gln        | Ile        | Gly        | Phe        | Pro | Trp | Ser | Leu | Gly | Val | Gly | Ile | Asn | Phe |  |
|    | 65         |                                |            |            |            | 70         |     |     |     |     | 75  |     |     |     |     | 80  |  |
|    | Ser        | Tyr                            | Thr        | Thr        | Pro        | Asn        | Ile | Leu | Ile | Asn | Asn | Gly | Asn | Ile | Thr | Ala |  |
| 20 |            |                                |            |            | 85         |            |     |     |     | 90  |     |     |     |     | 95  |     |  |
|    | Pro        | Pro                            | Phe        | Gly        | Leu        | Asn        | Ser | Val | Ile | Thr | Pro | Asn | Leu | Phe | Pro | Gly |  |
|    |            |                                |            | 100        |            |            |     |     | 105 |     |     |     |     | 110 |     |     |  |
| 25 | Val        | Ser                            | Ile        | Ser        | Ala        | Arg        | Leu | Gly | Asn | Gly | Pro | Gly | Ile | Gln | Glu | Val |  |
|    |            |                                | 115        |            |            |            |     | 120 |     |     |     |     | 125 |     |     |     |  |
|    | Ala        | Thr                            | Phe        | Ser        | Val        | Arg        | Val | Ser | Gly | Ala | Lys | Gly | Gly | Val | Ala | Val |  |
| 30 |            |                                | 130        |            |            |            | 135 |     |     |     |     | 140 |     |     |     |     |  |
|    | Ser        | Asn                            | Ala        | His        | Gly        | Thr        | Val | Thr | Gly | Ala | Ala | Gly | Gly | Val | Leu | Leu |  |
| 35 | 145        |                                |            |            |            | 150        |     |     |     |     | 155 |     |     |     |     | 160 |  |
|    | Arg        | Pro                            | Phe        | Ala        | Arg        | Leu        | Ile | Ala | Ser | Thr | Gly | Asp | Ser | Val | Thr | Thr |  |
|    |            |                                |            |            | 165        |            |     |     |     | 170 |     |     |     |     | 175 |     |  |
| 40 | Tyr        | Gly                            | Glu        | Pro        | Trp        | Asn        | Met | Asn |     |     |     |     |     |     |     |     |  |
|    |            |                                |            |            | 180        |            |     |     |     |     |     |     |     |     |     |     |  |
| 45 | <210>      | 3                              |            |            |            |            |     |     |     |     |     |     |     |     |     |     |  |
|    | <211>      | 882                            |            |            |            |            |     |     |     |     |     |     |     |     |     |     |  |
|    | <212>      | DNA                            |            |            |            |            |     |     |     |     |     |     |     |     |     |     |  |
|    | <213>      | Artificial sequence            |            |            |            |            |     |     |     |     |     |     |     |     |     |     |  |
|    | <220>      |                                |            |            |            |            |     |     |     |     |     |     |     |     |     |     |  |
| 50 | <223>      | alpha-hemolysin mutant (M111R) |            |            |            |            |     |     |     |     |     |     |     |     |     |     |  |
|    | <400>      | 3                              |            |            |            |            |     |     |     |     |     |     |     |     |     |     |  |
|    | atggcagatt | ctgatattaa                     | tattataaac | ggatctacag | atattggaag | caatactaca |     |     |     |     |     |     |     |     |     | 60  |  |
| 55 | gtaaaaacag | gtgatattag                     | cacttatgat | aaagaaaatg | gcatgcacaa | aaaagtattt |     |     |     |     |     |     |     |     |     | 120 |  |
|    | tatagtttta | tcgatgataa                     | aaatcacaa  | aaaaaactgc | tagttattag | aacaaaaggt |     |     |     |     |     |     |     |     |     | 180 |  |

# EP 3 848 706 A1

accattgctg gtcaatatag agtttatagc gaagaaggtg ctaacaaaag tggtttagcc 240  
 tggccttcag cctttaaggt acagttgcaa ctacctgata atgaagtagc tcaaatatct 300  
 5 gattactatc caagaaattc gattgataca aaagagtata ggagtacttt aacttatgga 360  
 ttcaacggta atgttactgg tgatgataca ggaaaaattg gcggccttat tggtgcaaat 420  
 gtttcgattg gtcatacact gaaatatgtt caacctgatt tcaaaacaat tttagagagc 480  
 10 ccaactgata aaaaagtagg ctggaaagtg atattttaaca atatggtgaa tcaaaattgg 540  
 ggaccatacg atcgagattc ttggaacccg gtatatggca atcaactttt catgaaaact 600  
 agaaatgggt ctatgaaagc agcagataac ttccttgatc ctaacaaagc aagttctcta 660  
 15 ttatcttcag gggtttcacc agacttcgct acagttatta ctatggatag aaaagcatcc 720  
 aaacaacaaa caaatataga tgtaatatac gaacgagttc gtgatgatta ccaattgcat 780  
 20 tggacttcaa caaattggaa aggtaccaat actaaagata aatggacaga tcgttcttca 840  
 gaaagatata aaatcgattg ggaaaaagaa gaaatgacaa at 882

<210> 4  
 <211> 293  
 <212> PRT  
 <213> Artificial sequence

<220>  
 <223> alpha-hemolysin mutant (M111R)

<400> 4

Ala Asp Ser Asp Ile Asn Ile Lys Thr Gly Thr Thr Asp Ile Gly Ser  
 1 5 10 15

Asn Thr Thr Val Lys Thr Gly Asp Leu Val Thr Tyr Asp Lys Glu Asn  
 20 25 30

Gly Met His Lys Lys Val Phe Tyr Ser Phe Ile Asp Asp Lys Asn His  
 35 40 45

Asn Lys Lys Leu Leu Val Ile Arg Thr Lys Gly Thr Ile Ala Gly Gln  
 50 55 60

Tyr Arg Val Tyr Ser Glu Glu Gly Ala Asn Lys Ser Gly Leu Ala Trp  
 65 70 75 80

Pro Ser Ala Phe Lys Val Gln Leu Gln Leu Pro Asp Asn Glu Val Ala  
 85 90 95

Gln Ile Ser Asp Tyr Tyr Pro Arg Asn Ser Ile Asp Thr Lys Glu Tyr  
 100 105 110

# EP 3 848 706 A1

|    |            |                        |            |             |            |            |     |     |     |     |     |     |     |     |     |     |     |
|----|------------|------------------------|------------|-------------|------------|------------|-----|-----|-----|-----|-----|-----|-----|-----|-----|-----|-----|
|    | Arg        | Ser                    | Thr        | Leu         | Thr        | Tyr        | Gly | Phe | Asn | Gly | Asn | Val | Thr | Gly | Asp | Asp |     |
|    |            |                        | 115        |             |            |            |     | 120 |     |     |     |     | 125 |     |     |     |     |
| 5  | Thr        | Gly                    | Lys        | Ile         | Gly        | Gly        | Leu | Ile | Gly | Ala | Asn | Val | Ser | Ile | Gly | His |     |
|    |            | 130                    |            |             |            |            | 135 |     |     |     |     | 140 |     |     |     |     |     |
| 10 | Thr        | Leu                    | Lys        | Tyr         | Val        | Gln        | Pro | Asp | Phe | Lys | Thr | Ile | Leu | Glu | Ser | Pro |     |
|    | 145        |                        |            |             |            | 150        |     |     |     |     | 155 |     |     |     |     | 160 |     |
|    | Thr        | Asp                    | Lys        | Lys         | Val        | Gly        | Trp | Lys | Val | Ile | Phe | Asn | Asn | Met | Val | Asn |     |
|    |            |                        |            | 165         |            |            |     |     | 170 |     |     |     |     |     | 175 |     |     |
| 15 | Gln        | Asn                    | Trp        | Gly         | Pro        | Tyr        | Asp | Arg | Asp | Ser | Trp | Asn | Pro | Val | Tyr | Gly |     |
|    |            |                        | 180        |             |            |            |     | 185 |     |     |     |     |     | 190 |     |     |     |
| 20 | Asn        | Gln                    | Leu        | Phe         | Met        | Lys        | Thr | Arg | Asn | Gly | Ser | Met | Lys | Ala | Ala | Asp |     |
|    |            |                        | 195        |             |            |            |     | 200 |     |     |     |     | 205 |     |     |     |     |
|    | Asn        | Phe                    | Leu        | Asp         | Pro        | Asn        | Lys | Ala | Ser | Ser | Leu | Leu | Ser | Ser | Gly | Phe |     |
|    | 210        |                        |            |             |            |            | 215 |     |     |     |     | 220 |     |     |     |     |     |
| 25 | Ser        | Pro                    | Asp        | Phe         | Ala        | Thr        | Val | Ile | Thr | Met | Asp | Arg | Lys | Ala | Ser | Lys |     |
|    | 225        |                        |            |             |            | 230        |     |     |     |     | 235 |     |     |     |     | 240 |     |
| 30 | Gln        | Gln                    | Thr        | Asn         | Ile        | Asp        | Val | Ile | Tyr | Glu | Arg | Val | Arg | Asp | Asp | Tyr |     |
|    |            |                        |            | 245         |            |            |     |     |     | 250 |     |     |     |     | 255 |     |     |
|    | Gln        | Leu                    | His        | Trp         | Thr        | Ser        | Thr | Asn | Trp | Lys | Gly | Thr | Asn | Thr | Lys | Asp |     |
| 35 |            |                        |            | 260         |            |            |     |     | 265 |     |     |     |     | 270 |     |     |     |
|    | Lys        | Trp                    | Thr        | Asp         | Arg        | Ser        | Ser | Glu | Arg | Tyr | Lys | Ile | Asp | Trp | Glu | Lys |     |
|    |            | 275                    |            |             |            |            |     | 280 |     |     |     |     | 285 |     |     |     |     |
| 40 | Glu        | Glu                    | Met        | Thr         | Asn        |            |     |     |     |     |     |     |     |     |     |     |     |
|    |            | 290                    |            |             |            |            |     |     |     |     |     |     |     |     |     |     |     |
| 45 | <210>      | 5                      |            |             |            |            |     |     |     |     |     |     |     |     |     |     |     |
|    | <211>      | 1830                   |            |             |            |            |     |     |     |     |     |     |     |     |     |     |     |
|    | <212>      | DNA                    |            |             |            |            |     |     |     |     |     |     |     |     |     |     |     |
|    | <213>      | bacteriophage phi AR29 |            |             |            |            |     |     |     |     |     |     |     |     |     |     |     |
|    | <400>      | 5                      |            |             |            |            |     |     |     |     |     |     |     |     |     |     |     |
| 50 | atgaaacaca | tgccgcgtaa             | aatgtatagc | tgccgcgtttg | aaaccacgac | caaagtggaa |     |     |     |     |     |     |     |     |     |     | 60  |
|    | gattgtcgcg | tttgggccta             | tggtacatg  | aacatogaag  | atcattctga | atacaaaatc |     |     |     |     |     |     |     |     |     |     | 120 |
|    | ggtaacagtc | tggatgaatt             | tatggcatgg | gtgctgaaag  | ttcaggcgga | tctgtacttc |     |     |     |     |     |     |     |     |     |     | 180 |
| 55 | cacaacctga | aatttgatgg             | cgcattcatt | atcaactggc  | tggaacgtaa | tggctttaa  |     |     |     |     |     |     |     |     |     |     | 240 |
|    | tggagcgcg  | atggtctgcc             | gaacacgtat | aataccatta  | tctctcgtat | gggccagtgg |     |     |     |     |     |     |     |     |     |     | 300 |

# EP 3 848 706 A1

tatatgattg atatctgcct gggctacaaa ggtaaacgca aaattcatac cgtgatctat 360  
gatagcctga aaaaactgcc gtttccggtg aagaaaattg cgaaagattt caaactgacg 420  
5 gttctgaaag gcgatattga ttatcacaaa gaacgtccgg ttggttacia aatcaccccg 480  
gaagaatacg catacatcaa aaacgatatc cagatcatcg cagaagcgct gctgattcag 540  
tttaaacagg gcctggatcg catgaccgcg ggcagtgata gcctgaaagg tttcaaagat 600  
10 atcatcacga ccaaaaaatt caaaaaagtg ttcccgcgc tgagcctggg tctggataaa 660  
gaagttcggt atgcctaccg cggcggtttt acctggctga acgatcggtt caaagaaaaa 720  
gaaattggcg agggatgggt gtttgatggt aatagtctgt atccggcaca gatgtacagc 780  
15 cgctgctgc cgtatggcga accgatcggt ttcgagggtg aatatgtttg ggatgaagat 840  
taccgctgc atattcagca catccgttgt gaatttgaac tgaaagaagg ctatattccg 900  
accattcaga tcaaacgtag tcgcttctat aagggtaacg aatacctgaa aagctctggc 960  
20 ggtgaaatcg cggatctgtg gctgagtaac gtggatctgg aactgatgaa agaactac 1020  
gatctgtaca acgttgaata catcagcggc ctgaaattta aagccacgac cggctctgtc 1080  
25 aaagatttca tcgataaatg gacctacatc aaaacgacct ctgaaggcgc gattaaacag 1140  
ctggccaaac tgatgctgaa cagcctgtat ggcaaattcg cctctaattc ggatgtgacc 1200  
ggtaaagtgc cgtacctgaa agaaaatggc gcactgggtt ttcgcctggg cgaagaagaa 1260  
30 acgaaagatc cgggtgtatc cccgatgggt gttttcatta cggcctgggc acgttacacg 1320  
accatcaccg cggcccaggc atgctatgat cgcattatct actgtgatac cgattctatt 1380  
catctgacgg gcaccgaaat cccggatgtg attaaagata tcggtgatcc gaaaaaactg 1440  
35 ggttattggg cccacgaaag tacgtttaaa cgtgcaaaat acctgcgcca gaaaacctac 1500  
atccaggata tctacatgaa agaagtggat ggcaaactgg ttgaagggtc tccggatgat 1560  
tacaccgata tcaaattcag tgtgaaatgc gccggcatga cggataaaat caaaaaagaa 1620  
40 gtgaccttcg aaaacttcaa agttgggttc agccgcaaaa tgaaaccgaa accggtgcag 1680  
gttccgggcg gtgtggttct ggtggatgat acgtttacca ttaaactctg cggtagtgcg 1740  
45 tggagccatc cgcagttcga aaaaggcggg ggctctggtg gcggttctgg cggtagtgcc 1800  
tggagccacc cgcagtttga aaaataataa 1830

<210> 6  
50 <211> 608  
<212> PRT  
<213> bacteriophage phi AR29

<400> 6

55 Met Lys His Met Pro Arg Lys Met Tyr Ser Cys Ala Phe Glu Thr Thr  
1 5 10 15

EP 3 848 706 A1

|    |     |     |     |     |     |     |     |     |     |     |     |     |     |     |     |     |  |
|----|-----|-----|-----|-----|-----|-----|-----|-----|-----|-----|-----|-----|-----|-----|-----|-----|--|
|    | Thr | Lys | Val | Glu | Asp | Cys | Arg | Val | Trp | Ala | Tyr | Gly | Tyr | Met | Asn | Ile |  |
|    |     |     |     | 20  |     |     |     |     | 25  |     |     |     |     | 30  |     |     |  |
| 5  | Glu | Asp | His | Ser | Glu | Tyr | Lys | Ile | Gly | Asn | Ser | Leu | Asp | Glu | Phe | Met |  |
|    |     |     | 35  |     |     |     |     | 40  |     |     |     |     | 45  |     |     |     |  |
|    | Ala | Trp | Val | Leu | Lys | Val | Gln | Ala | Asp | Leu | Tyr | Phe | His | Asn | Leu | Lys |  |
| 10 |     | 50  |     |     |     |     | 55  |     |     |     |     | 60  |     |     |     |     |  |
|    | Phe | Asp | Gly | Ala | Phe | Ile | Ile | Asn | Trp | Leu | Glu | Arg | Asn | Gly | Phe | Lys |  |
|    | 65  |     |     |     |     | 70  |     |     |     |     | 75  |     |     |     |     | 80  |  |
| 15 |     |     |     |     |     |     |     |     |     |     |     |     |     |     |     |     |  |
|    | Trp | Ser | Ala | Asp | Gly | Leu | Pro | Asn | Thr | Tyr | Asn | Thr | Ile | Ile | Ser | Arg |  |
|    |     |     |     |     | 85  |     |     |     |     | 90  |     |     |     |     | 95  |     |  |
|    |     |     |     |     |     |     |     |     |     |     |     |     |     |     |     |     |  |
| 20 | Met | Gly | Gln | Trp | Tyr | Met | Ile | Asp | Ile | Cys | Leu | Gly | Tyr | Lys | Gly | Lys |  |
|    |     |     |     | 100 |     |     |     |     | 105 |     |     |     |     | 110 |     |     |  |
|    |     |     |     |     |     |     |     |     |     |     |     |     |     |     |     |     |  |
|    | Arg | Lys | Ile | His | Thr | Val | Ile | Tyr | Asp | Ser | Leu | Lys | Lys | Leu | Pro | Phe |  |
| 25 |     |     |     | 115 |     |     |     | 120 |     |     |     |     | 125 |     |     |     |  |
|    |     |     |     |     |     |     |     |     |     |     |     |     |     |     |     |     |  |
|    | Pro | Val | Lys | Lys | Ile | Ala | Lys | Asp | Phe | Lys | Leu | Thr | Val | Leu | Lys | Gly |  |
|    |     |     |     | 130 |     |     | 135 |     |     |     |     | 140 |     |     |     |     |  |
| 30 |     |     |     |     |     |     |     |     |     |     |     |     |     |     |     |     |  |
|    | Asp | Ile | Asp | Tyr | His | Lys | Glu | Arg | Pro | Val | Gly | Tyr | Lys | Ile | Thr | Pro |  |
|    | 145 |     |     |     |     | 150 |     |     |     |     | 155 |     |     |     |     | 160 |  |
|    |     |     |     |     |     |     |     |     |     |     |     |     |     |     |     |     |  |
|    | Glu | Glu | Tyr | Ala | Tyr | Ile | Lys | Asn | Asp | Ile | Gln | Ile | Ile | Ala | Glu | Ala |  |
| 35 |     |     |     |     | 165 |     |     |     |     | 170 |     |     |     |     | 175 |     |  |
|    |     |     |     |     |     |     |     |     |     |     |     |     |     |     |     |     |  |
|    | Leu | Leu | Ile | Gln | Phe | Lys | Gln | Gly | Leu | Asp | Arg | Met | Thr | Ala | Gly | Ser |  |
| 40 |     |     |     | 180 |     |     |     |     | 185 |     |     |     |     | 190 |     |     |  |
|    |     |     |     |     |     |     |     |     |     |     |     |     |     |     |     |     |  |
|    | Asp | Ser | Leu | Lys | Gly | Phe | Lys | Asp | Ile | Ile | Thr | Thr | Lys | Lys | Phe | Lys |  |
|    |     |     | 195 |     |     |     |     | 200 |     |     |     |     | 205 |     |     |     |  |
| 45 |     |     |     |     |     |     |     |     |     |     |     |     |     |     |     |     |  |
|    | Lys | Val | Phe | Pro | Thr | Leu | Ser | Leu | Gly | Leu | Asp | Lys | Glu | Val | Arg | Tyr |  |
|    |     |     | 210 |     |     |     | 215 |     |     |     |     | 220 |     |     |     |     |  |
|    |     |     |     |     |     |     |     |     |     |     |     |     |     |     |     |     |  |
|    | Ala | Tyr | Arg | Gly | Gly | Phe | Thr | Trp | Leu | Asn | Asp | Arg | Phe | Lys | Glu | Lys |  |
| 50 |     |     |     |     |     | 230 |     |     |     |     | 235 |     |     |     |     | 240 |  |
|    |     |     |     |     |     |     |     |     |     |     |     |     |     |     |     |     |  |
|    | Glu | Ile | Gly | Glu | Gly | Met | Val | Phe | Asp | Val | Asn | Ser | Leu | Tyr | Pro | Ala |  |
|    |     |     |     |     | 245 |     |     |     |     | 250 |     |     |     |     | 255 |     |  |
| 55 |     |     |     |     |     |     |     |     |     |     |     |     |     |     |     |     |  |
|    | Gln | Met | Tyr | Ser | Arg | Leu | Leu | Pro | Tyr | Gly | Glu | Pro | Ile | Val | Phe | Glu |  |

## EP 3 848 706 A1

|    | 260 |     |     |     |     | 265 |     |     |     |     | 270 |     |     |     |     |     |
|----|-----|-----|-----|-----|-----|-----|-----|-----|-----|-----|-----|-----|-----|-----|-----|-----|
| 5  | Gly | Lys | Tyr | Val | Trp | Asp | Glu | Asp | Tyr | Pro | Leu | His | Ile | Gln | His | Ile |
|    |     |     | 275 |     |     |     |     | 280 |     |     |     |     | 285 |     |     |     |
|    | Arg | Cys | Glu | Phe | Glu | Leu | Lys | Glu | Gly | Tyr | Ile | Pro | Thr | Ile | Gln | Ile |
| 10 |     | 290 |     |     |     |     | 295 |     |     |     |     | 300 |     |     |     |     |
|    | Lys | Arg | Ser | Arg | Phe | Tyr | Lys | Gly | Asn | Glu | Tyr | Leu | Lys | Ser | Ser | Gly |
|    | 305 |     |     |     |     | 310 |     |     |     |     | 315 |     |     |     |     | 320 |
| 15 | Gly | Glu | Ile | Ala | Asp | Leu | Trp | Leu | Ser | Asn | Val | Asp | Leu | Glu | Leu | Met |
|    |     |     |     |     | 325 |     |     |     |     | 330 |     |     |     |     | 335 |     |
|    | Lys | Glu | His | Tyr | Asp | Leu | Tyr | Asn | Val | Glu | Tyr | Ile | Ser | Gly | Leu | Lys |
| 20 |     |     |     | 340 |     |     |     |     | 345 |     |     |     |     | 350 |     |     |
|    | Phe | Lys | Ala | Thr | Thr | Gly | Leu | Phe | Lys | Asp | Phe | Ile | Asp | Lys | Trp | Thr |
|    |     |     | 355 |     |     |     |     | 360 |     |     |     |     | 365 |     |     |     |
| 25 | Tyr | Ile | Lys | Thr | Thr | Ser | Glu | Gly | Ala | Ile | Lys | Gln | Leu | Ala | Lys | Leu |
|    |     | 370 |     |     |     |     | 375 |     |     |     |     | 380 |     |     |     |     |
| 30 | Met | Leu | Asn | Ser | Leu | Tyr | Gly | Lys | Phe | Ala | Ser | Asn | Pro | Asp | Val | Thr |
|    | 385 |     |     |     |     | 390 |     |     |     |     | 395 |     |     |     |     | 400 |
|    | Gly | Lys | Val | Pro | Tyr | Leu | Lys | Glu | Asn | Gly | Ala | Leu | Gly | Phe | Arg | Leu |
| 35 |     |     |     |     | 405 |     |     |     |     | 410 |     |     |     |     | 415 |     |
|    | Gly | Glu | Glu | Glu | Thr | Lys | Asp | Pro | Val | Tyr | Thr | Pro | Met | Gly | Val | Phe |
|    |     |     |     | 420 |     |     |     |     | 425 |     |     |     |     | 430 |     |     |
| 40 | Ile | Thr | Ala | Trp | Ala | Arg | Tyr | Thr | Thr | Ile | Thr | Ala | Ala | Gln | Ala | Cys |
|    |     |     | 435 |     |     |     |     | 440 |     |     |     |     | 445 |     |     |     |
| 45 | Tyr | Asp | Arg | Ile | Ile | Tyr | Cys | Asp | Thr | Asp | Ser | Ile | His | Leu | Thr | Gly |
|    | 450 |     |     |     |     |     | 455 |     |     |     |     | 460 |     |     |     |     |
|    | Thr | Glu | Ile | Pro | Asp | Val | Ile | Lys | Asp | Ile | Val | Asp | Pro | Lys | Lys | Leu |
| 50 | 465 |     |     |     |     | 470 |     |     |     |     | 475 |     |     |     |     | 480 |
|    | Gly | Tyr | Trp | Ala | His | Glu | Ser | Thr | Phe | Lys | Arg | Ala | Lys | Tyr | Leu | Arg |
|    |     |     |     |     | 485 |     |     |     |     | 490 |     |     |     |     | 495 |     |
| 55 | Gln | Lys | Thr | Tyr | Ile | Gln | Asp | Ile | Tyr | Met | Lys | Glu | Val | Asp | Gly | Lys |
|    |     |     |     | 500 |     |     |     |     | 505 |     |     |     |     | 510 |     |     |

# EP 3 848 706 A1

Leu Val Glu Gly Ser Pro Asp Asp Tyr Thr Asp Ile Lys Phe Ser Val  
 515 520 525

5 Lys Cys Ala Gly Met Thr Asp Lys Ile Lys Lys Glu Val Thr Phe Glu  
 530 535 540

10 Asn Phe Lys Val Gly Phe Ser Arg Lys Met Lys Pro Lys Pro Val Gln  
 545 550 555 560

Val Pro Gly Gly Val Val Leu Val Asp Asp Thr Phe Thr Ile Lys Ser  
 565 570 575

15 Gly Gly Ser Ala Trp Ser His Pro Gln Phe Glu Lys Gly Gly Gly Ser  
 580 585 590

20 Gly Gly Gly Ser Gly Gly Ser Ala Trp Ser His Pro Gln Phe Glu Lys  
 595 600 605

25 <210> 7  
 <211> 1458  
 <212> DNA  
 <213> Escherichia coli

<400> 7  
 atgatgaacg atggcaaaca gcagagcacc ttctgttttc atgattatga aaccttcggt 60  
 30 acctatccgg ccctggatcg tccggcgcag tttgcggcca ttcgcaccga tagcgaattc 120  
 aatgtgattg gcgaaccgga agtggtttat tgcaaaccgg ccgatgatta tctgccgcag 180  
 ccgggtgcgg tgctgattac cggattacc ccgcaggaag cgcgcgcgaa aggtgaaaac 240  
 35 gaagcggcgt ttgccgcgcg cattcatagc ctgtttaccg tgccgaaaac ctgcattctg 300  
 ggctataaca atgtgcgctt cgatgatgaa gttaccogta atatctttta tcgtaacttt 360  
 tatgatccgt atgcgtggag ctggcagcat gataacagcc gttgggatct gctggatgtg 420  
 40 atgcgcgcgt gctatgcgct gcgcccggaa ggcatthaatt ggccggaaaa cgatgatggc 480  
 ctgccgagct ttctgtctgga acatctgacc aaagccaacg gcattgaaca tagcaatgcc 540  
 catgatgcga tggccgatgt ttatgcgacc attgcgatgg cgaaactggg taaaaccctg 600  
 45 cagccgcgcc tgtttgatta tctgtttacc caccgtaaca aacacaaact gatggcgctg 660  
 attgatgttc cgcagatgaa accgctgggt catgtgagcg gcatgtttgg cgcctggcgc 720  
 ggcaacacca gctgggtggc cccgctggcc tggcaccggg aaaatcgtaa cgccgtgatt 780  
 50 atggttgatc tggccggtga tattagcccg ctgctggaac tggatagcga taccctgcgt 840  
 gaacgcctgt ataccgcaa aaccgatctg ggcgataatg ccgccgtgcc ggtgaaactg 900  
 55 gttcacatta acaaatgcc ggtgctggcc caggcgaaca ccctgcgccc ggaagatgcg 960  
 gatcgtctgg gtattaatcg ccagcattgt ctggataatc tgaaaatcct gcgtgaaaac 1020

EP 3 848 706 A1

ccgcaggtgc gtgaaaaagt ggtggcgatc ttcgcggaag cggaaccgtt caccgagc 1080  
gataacgtgg atgcgcagct gtataacggc ttctttagcg atgccgatcg cgcggcgatg 1140  
5 aaaatcgttc tggaaaccga accgcgcaat ctgccggcgc tggatattac ctttgttgat 1200  
aaacgtattg aaaaactgct gtttaattat cgtgcgcgca attttccggg taccctggat 1260  
tatgccgaac agcagcgttg gctggaacat cgtcgtcagg ttttcacccc ggaatttctg 1320  
10 caggggttatg cggatgaact gcagatgctg gttcagcagt atgccgatga taaagaaaaa 1380  
gtggcgctgc tgaaagcgct gtggcagtat gcggaagaaa tcgtttctgg ctctggtcac 1440  
catcatcatc accactaa 1458  
15  
<210> 8  
<211> 485  
<212> PRT  
20 <213> Escherichia coli  
<400> 8  
Met Met Asn Asp Gly Lys Gln Gln Ser Thr Phe Leu Phe His Asp Tyr  
1 5 10 15  
25  
Glu Thr Phe Gly Thr His Pro Ala Leu Asp Arg Pro Ala Gln Phe Ala  
20 25 30  
30 Ala Ile Arg Thr Asp Ser Glu Phe Asn Val Ile Gly Glu Pro Glu Val  
35 40 45  
Phe Tyr Cys Lys Pro Ala Asp Asp Tyr Leu Pro Gln Pro Gly Ala Val  
35 50 55 60  
Leu Ile Thr Gly Ile Thr Pro Gln Glu Ala Arg Ala Lys Gly Glu Asn  
65 70 75 80  
40  
Glu Ala Ala Phe Ala Ala Arg Ile His Ser Leu Phe Thr Val Pro Lys  
85 90 95  
45 Thr Cys Ile Leu Gly Tyr Asn Asn Val Arg Phe Asp Asp Glu Val Thr  
100 105 110  
Arg Asn Ile Phe Tyr Arg Asn Phe Tyr Asp Pro Tyr Ala Trp Ser Trp  
115 120 125  
50  
Gln His Asp Asn Ser Arg Trp Asp Leu Leu Asp Val Met Arg Ala Cys  
130 135 140  
55 Tyr Ala Leu Arg Pro Glu Gly Ile Asn Trp Pro Glu Asn Asp Asp Gly  
145 150 155 160



EP 3 848 706 A1

|    |     |     |     |     |     |     |     |     |     |     |     |     |     |     |     |     |  |
|----|-----|-----|-----|-----|-----|-----|-----|-----|-----|-----|-----|-----|-----|-----|-----|-----|--|
|    | Leu | Pro | Ser | Phe | Arg | Leu | Glu | His | Leu | Thr | Lys | Ala | Asn | Gly | Ile | Glu |  |
|    |     |     |     |     | 165 |     |     |     |     | 170 |     |     |     |     | 175 |     |  |
| 5  | His | Ser | Asn | Ala | His | Asp | Ala | Met | Ala | Asp | Val | Tyr | Ala | Thr | Ile | Ala |  |
|    |     |     |     | 180 |     |     |     |     | 185 |     |     |     |     | 190 |     |     |  |
| 10 | Met | Ala | Lys | Leu | Val | Lys | Thr | Arg | Gln | Pro | Arg | Leu | Phe | Asp | Tyr | Leu |  |
|    |     |     | 195 |     |     |     |     | 200 |     |     |     |     | 205 |     |     |     |  |
| 15 | Phe | Thr | His | Arg | Asn | Lys | His | Lys | Leu | Met | Ala | Leu | Ile | Asp | Val | Pro |  |
|    |     | 210 |     |     |     |     | 215 |     |     |     |     | 220 |     |     |     |     |  |
| 20 | Gln | Met | Lys | Pro | Leu | Val | His | Val | Ser | Gly | Met | Phe | Gly | Ala | Trp | Arg |  |
|    | 225 |     |     |     |     | 230 |     |     |     |     | 235 |     |     |     |     | 240 |  |
| 25 | Gly | Asn | Thr | Ser | Trp | Val | Ala | Pro | Leu | Ala | Trp | His | Pro | Glu | Asn | Arg |  |
|    |     |     |     |     | 245 |     |     |     |     | 250 |     |     |     |     | 255 |     |  |
| 30 | Asn | Ala | Val | Ile | Met | Val | Asp | Leu | Ala | Gly | Asp | Ile | Ser | Pro | Leu | Leu |  |
|    |     |     |     | 260 |     |     |     |     | 265 |     |     |     |     | 270 |     |     |  |
| 35 | Glu | Leu | Asp | Ser | Asp | Thr | Leu | Arg | Glu | Arg | Leu | Tyr | Thr | Ala | Lys | Thr |  |
|    |     |     | 275 |     |     |     |     | 280 |     |     |     |     | 285 |     |     |     |  |
| 40 | Asp | Leu | Gly | Asp | Asn | Ala | Ala | Val | Pro | Val | Lys | Leu | Val | His | Ile | Asn |  |
|    |     | 290 |     |     |     |     | 295 |     |     |     |     | 300 |     |     |     |     |  |
| 45 | Lys | Cys | Pro | Val | Leu | Ala | Gln | Ala | Asn | Thr | Leu | Arg | Pro | Glu | Asp | Ala |  |
|    | 305 |     |     |     |     | 310 |     |     |     |     | 315 |     |     |     |     | 320 |  |
| 50 | Asp | Arg | Leu | Gly | Ile | Asn | Arg | Gln | His | Cys | Leu | Asp | Asn | Leu | Lys | Ile |  |
|    |     |     |     |     | 325 |     |     |     |     | 330 |     |     |     |     | 335 |     |  |
| 55 | Leu | Arg | Glu | Asn | Pro | Gln | Val | Arg | Glu | Lys | Val | Val | Ala | Ile | Phe | Ala |  |
|    |     |     |     | 340 |     |     |     |     | 345 |     |     |     |     | 350 |     |     |  |
| 60 | Glu | Ala | Glu | Pro | Phe | Thr | Pro | Ser | Asp | Asn | Val | Asp | Ala | Gln | Leu | Tyr |  |
|    |     |     | 355 |     |     |     |     | 360 |     |     |     |     | 365 |     |     |     |  |
| 65 | Asn | Gly | Phe | Phe | Ser | Asp | Ala | Asp | Arg | Ala | Ala | Met | Lys | Ile | Val | Leu |  |
|    |     | 370 |     |     |     |     | 375 |     |     |     |     | 380 |     |     |     |     |  |
| 70 | Glu | Thr | Glu | Pro | Arg | Asn | Leu | Pro | Ala | Leu | Asp | Ile | Thr | Phe | Val | Asp |  |
|    | 385 |     |     |     |     | 390 |     |     |     |     | 395 |     |     |     |     | 400 |  |
| 75 | Lys | Arg | Ile | Glu | Lys | Leu | Leu | Phe | Asn | Tyr | Arg | Ala | Arg | Asn | Phe | Pro |  |

## EP 3 848 706 A1

|    | 405   | 410 | 415 |     |
|----|---|-----|-----|-----|
| 5  | Gly Thr Leu Asp Tyr Ala Glu Gln Gln Arg Trp Leu Glu His Arg Arg   |     |     |     |
|    | 420   | 425 | 430 |     |
| 10 | Gln Val Phe Thr Pro Glu Phe Leu Gln Gly Tyr Ala Asp Glu Leu Gln   |     |     |     |
|    | 435   | 440 | 445 |     |
| 15 | Met Leu Val Gln Gln Tyr Ala Asp Asp Lys Glu Lys Val Ala Leu Leu   |     |     |     |
|    | 450   | 455 | 460 |     |
| 20 | Lys Ala Leu Trp Gln Tyr Ala Glu Glu Ile Val Ser Gly Ser Gly His   |     |     |     |
|    | 465   | 470 | 475 | 480 |
| 25 | His His His His His   |     |     |     |
|    | 485   |     |     |     |
|    | <210> 9   |     |     |     |
|    | <211> 804   |     |     |     |
|    | <212> DNA   |     |     |     |
|    | <213> Escherichia coli  |     |     |     |
| 30 | <400> 9   |     |     |     |
|    | atgaaatttg ttagcttcaa tatcaacggc ctgcgcgcgc gcccgcatca gctggaagcg | 60  |     |     |
|    | attgtggaag aacatcagcc ggatgttatt ggtctgcagg aaaccaaagt tcacgatgat | 120 |     |     |
|    | atgtttccgc tggaagaagt ggcgaaactg ggctataacg tgttttatca tggccagaaa | 180 |     |     |
|    | ggtcattatg gcgtggccct gctgaccaa gaaacccoga tcgcggttcg tcgtggtttt  | 240 |     |     |
| 35 | ccgggtgatg atgaagaagc gcagcgtcgt attattatgg cggaaattcc gagcctgctg | 300 |     |     |
|    | ggcaatgtga ccgttattaa cggctatttt ccgcagggcg aaagccgtga tcatccgatt | 360 |     |     |
|    | aaatttccgg ccaaagcgca gttctatcag aacctgcaga actatctgga aaccgaactg | 420 |     |     |
| 40 | aaacgtgata atccggtgct gatcatgggc gatatgaaca ttagcccgac cgatctggat | 480 |     |     |
|    | attggcattg gcgaagaaaa ccgtaaacgc tggctgcgta ccggtaaagt cagctttctg | 540 |     |     |
|    | ccggaagaac gtgaatggat ggatcgcctg atgagctggg gcctggtgga tacctttcgt | 600 |     |     |
| 45 | catgcgaacc cgcagaccgc cgatcgcttt agctgggttg attatcgcag caaagggttt | 660 |     |     |
|    | gatgataacc gtggcctgcg cattgatctg ctgctggcga gccagccgct ggcggaatgc | 720 |     |     |
| 50 | tgcggtgaaa ccggtattga ttatgaaatt cgcagcatgg aaaaaccgag cgatcacgcc | 780 |     |     |
|    | ccggtgtggg cgacctttcg ccgc  | 804 |     |     |
| 55 | <210> 10  |     |     |     |
|    | <211> 268   |     |     |     |
|    | <212> PRT   |     |     |     |
|    | <213> Escherichia coli  |     |     |     |

EP 3 848 706 A1

<400> 10

|    |     |     |     |     |     |     |     |     |     |     |     |     |     |     |     |     |     |     |     |     |
|----|-----|-----|-----|-----|-----|-----|-----|-----|-----|-----|-----|-----|-----|-----|-----|-----|-----|-----|-----|-----|
| 5  | Met | Lys | Phe | Val | Ser | Phe | Asn | Ile | Asn | Gly | Leu | Arg | Ala | Arg | Pro | His | 1   | 5   | 10  | 15  |
| 10 | Gln | Leu | Glu | Ala | Ile | Val | Glu | Lys | His | Gln | Pro | Asp | Val | Ile | Gly | Leu | 20  | 25  | 30  |     |
| 15 | Gln | Glu | Thr | Lys | Val | His | Asp | Asp | Met | Phe | Pro | Leu | Glu | Glu | Val | Ala | 35  | 40  | 45  |     |
| 20 | Lys | Leu | Gly | Tyr | Asn | Val | Phe | Tyr | His | Gly | Gln | Lys | Gly | His | Tyr | Gly | 50  | 55  | 60  |     |
| 25 | Val | Ala | Leu | Leu | Thr | Lys | Glu | Thr | Pro | Ile | Ala | Val | Arg | Arg | Gly | Phe | 65  | 70  | 75  | 80  |
| 30 | Pro | Gly | Asp | Asp | Glu | Glu | Ala | Gln | Arg | Arg | Ile | Ile | Met | Ala | Glu | Ile | 85  | 90  | 95  |     |
| 35 | Pro | Ser | Leu | Leu | Gly | Asn | Val | Thr | Val | Ile | Asn | Gly | Tyr | Phe | Pro | Gln | 100 | 105 | 110 |     |
| 40 | Gly | Glu | Ser | Arg | Asp | His | Pro | Ile | Lys | Phe | Pro | Ala | Lys | Ala | Gln | Phe | 115 | 120 | 125 |     |
| 45 | Tyr | Gln | Asn | Leu | Gln | Asn | Tyr | Leu | Glu | Thr | Glu | Leu | Lys | Arg | Asp | Asn | 130 | 135 | 140 |     |
| 50 | Pro | Val | Leu | Ile | Met | Gly | Asp | Met | Asn | Ile | Ser | Pro | Thr | Asp | Leu | Asp | 145 | 150 | 155 | 160 |
| 55 | Ile | Gly | Ile | Gly | Glu | Glu | Asn | Arg | Lys | Arg | Trp | Leu | Arg | Thr | Gly | Lys | 165 | 170 | 175 |     |
|    | Cys | Ser | Phe | Leu | Pro | Glu | Glu | Arg | Glu | Trp | Met | Asp | Arg | Leu | Met | Ser | 180 | 185 | 190 |     |
|    | Trp | Gly | Leu | Val | Asp | Thr | Phe | Arg | His | Ala | Asn | Pro | Gln | Thr | Ala | Asp | 195 | 200 | 205 |     |
|    | Arg | Phe | Ser | Trp | Phe | Asp | Tyr | Arg | Ser | Lys | Gly | Phe | Asp | Asp | Asn | Arg | 210 | 215 | 220 |     |
|    | Gly | Leu | Arg | Ile | Asp | Leu | Leu | Leu | Ala | Ser | Gln | Pro | Leu | Ala | Glu | Cys | 225 | 230 | 235 | 240 |
|    | Cys | Val | Glu | Thr | Gly | Ile | Asp | Tyr | Glu | Ile | Arg | Ser | Met | Glu | Lys | Pro |     |     |     |     |

## EP 3 848 706 A1

|    | 245  | 250 | 255  |
|----|--|-----|------|
|    | Ser Asp His Ala Pro Val Trp Ala Thr Phe Arg Arg                    |     |      |
| 5  | 260  | 265 |      |
|    | <210> 11   |     |      |
|    | <211> 2000   |     |      |
|    | <212> DNA  |     |      |
| 10 | <213> <i>Thermus thermophilus</i>                                  |     |      |
|    | <400> 11   |     |      |
|    | atgcgtgatac gtgtccgctg gcgtgttctg tccctgccgc cgctggctca atggcgtgaa |     | 60   |
| 15 | gttatggctg ccctggaagt ggggtccggaa gcggccctgg catattggca ccgcggtttt |     | 120  |
|    | cgtcgcaaag aagatctgga cccgccgctg gccctgctgc cgctgaaagg cctgcgcgaa  |     | 180  |
|    | gcagctgcgc tgctggaaga agccctgcgt cagggtaaac gtattcgcgt tcatggcgat  |     | 240  |
| 20 | tatgacgccg atggcctgac cggtagccga attctggtcc gtggtctggc ggcactgggt  |     | 300  |
|    | gccgatgtgc atccgtttat tccgcaccgc ctggaagaag gctacggtgt gctgatggaa  |     | 360  |
|    | cgtgttccgg aacacctgga agcgagcgac ctgttcctga cggtaggattg cggtagcacc |     | 420  |
| 25 | aaccatgccg aactgcgtga actgctggaa aatggcgctt aagtcattgt gaccgatcat  |     | 480  |
|    | cacaccccg gtaaaacccc gtctccgggc ctggtggttc acccggcgct gacgccggat   |     | 540  |
|    | ctgaaagaaa aaccgaccgg cgctggtgtc gtgtttctgc tgctgtgggc actgcacgaa  |     | 600  |
| 30 | cgtctgggtc tgccgccgcc gctggaatat gccgacctgg ctgccgttgg taccattgcc  |     | 660  |
|    | gatgttgccc cgctgtgggg ttggaaccgt gcaactggtga aagaaggcct ggcacgtatt |     | 720  |
| 35 | ccggctagct cttgggttgg tctgcgtctg ctggccgaag cagtcggcta caccggtaaa  |     | 780  |
|    | gcggttgaag tcgccttccg tattgcaccg cgcataacg ccgcatcacg cctgggtgaa   |     | 840  |
|    | gcagaaaaag ctctgcgtct gctgctgacg gatgacgctg cggaagctca ggcgctggtt  |     | 900  |
| 40 | ggcgaactgc accgcctgaa tgctcgtcgc cagaccctgg aagaagcgat gctgcgtaaa  |     | 960  |
|    | ctgctgccgc aagcggaccc ggaagccaaa gcaatcgtgc tgctggatcc ggaaggccat  |     | 1020 |
|    | ccgggtgtta tgggcattgt cgcttcacgc atcctggaag cgacgctgcg tccggtcttt  |     | 1080 |
| 45 | ctggtggcgc agggtaaagg taccgtgcgc agcctggcac cgatttctgc cgttgaagcc  |     | 1140 |
|    | ctgcgtagcg ccgaagacct gctgctgcgt tatggcggtc acaaagaagc cgcaggcttt  |     | 1200 |
|    | gctatggatg aagcgtgtt tccggcattc aaagctcgcg ttgaagccta cgctgcccg    |     | 1260 |
| 50 | ttcccggacc cggttcgtga agtcgcaact ctggatctgc tgccggaacc gggctctgctg |     | 1320 |
|    | ccgcaggtgt ttcgtgaact ggcgctgctg gaaccgtatg gcgaaggtaa tccggaaccg  |     | 1380 |
| 55 | ctgtttctgc tgtttggtgc accggaagaa gcacgtcgcc tgggtgaagg tcgtcacctg  |     | 1440 |
|    | gcattccgcc tgaaagggtg gcgtgttctg gcttggaaac agggtagatc ggccctgccg  |     | 1500 |

# EP 3 848 706 A1

ccggaagttg aagtggcagg tctgctgtcc gaaaacgcat ggaatggcca tctggcctat 1560  
gaagtgcaag cagttgatct gcgtaaaccg gaagcgctgg aaggcggtat tgccccgttt 1620  
5 gcatatccgc tgccgctgct ggaagctctg gcccggtccc gcctgggcga aggtgtttat 1680  
gtcccggaag acaaccgga aggtctggat tacgcacgca aagctggctt ccgtctgctg 1740  
ccgccggaag aagcgggtct gtggctgggt ctgccgcgcg gcccggtgct gggtcgctgc 1800  
10 gtggaagttg cactgggccc tgaagcacgt gctcgctga gtgcaccgcc ggttctgcat 1860  
accccggaag ctgcctgaa agcgctgggt caccgtcgcc tgctgtttgc ctatgaacgt 1920  
cgccatccgg gtctgttctc cgaagcgctg ctggcctact gggaagtcaa tcgtgttcag 1980  
15 gaaccggcgg gtagtcctaa 2000

<210> 12  
<211> 666  
20 <212> PRT  
<213> Thermus thermophilus  
<400> 12

Met Arg Asp Arg Val Arg Trp Arg Val Leu Ser Leu Pro Pro Leu Ala  
25 1 5 10 15

Gln Trp Arg Glu Val Met Ala Ala Leu Glu Val Gly Pro Glu Ala Ala  
30 20 25 30

Leu Ala Tyr Trp His Arg Gly Phe Arg Arg Lys Glu Asp Leu Asp Pro  
35 35 40 45

Pro Leu Ala Leu Leu Pro Leu Lys Gly Leu Arg Glu Ala Ala Ala Leu  
40 50 55 60

Leu Glu Glu Ala Leu Arg Gln Gly Lys Arg Ile Arg Val His Gly Asp  
45 65 70 75 80

Tyr Asp Ala Asp Gly Leu Thr Gly Thr Ala Ile Leu Val Arg Gly Leu  
50 85 90 95

Ala Ala Leu Gly Ala Asp Val His Pro Phe Ile Pro His Arg Leu Glu  
55 100 105 110

Glu Gly Tyr Gly Val Leu Met Glu Arg Val Pro Glu His Leu Glu Ala  
60 115 120 125

Ser Asp Leu Phe Leu Thr Val Asp Cys Gly Ile Thr Asn His Ala Glu  
65 130 135 140

Leu Arg Glu Leu Leu Glu Asn Gly Val Glu Val Ile Val Thr Asp His

EP 3 848 706 A1

|    |     |     |     |     |     |     |     |     |     |     |     |     |     |     |     |     |
|----|-----|-----|-----|-----|-----|-----|-----|-----|-----|-----|-----|-----|-----|-----|-----|-----|
|    | 145 |     |     |     |     | 150 |     |     |     |     | 155 |     |     |     |     | 160 |
| 5  | His | Thr | Pro | Gly | Lys | Thr | Pro | Ser | Pro | Gly | Leu | Val | Val | His | Pro | Ala |
|    |     |     |     |     | 165 |     |     |     |     | 170 |     |     |     |     | 175 |     |
|    | Leu | Thr | Pro | Asp | Leu | Lys | Glu | Lys | Pro | Thr | Gly | Ala | Gly | Val | Val | Phe |
| 10 |     |     |     | 180 |     |     |     |     | 185 |     |     |     |     | 190 |     |     |
|    | Leu | Leu | Leu | Trp | Ala | Leu | His | Glu | Arg | Leu | Gly | Leu | Pro | Pro | Pro | Leu |
|    |     |     | 195 |     |     |     |     | 200 |     |     |     |     | 205 |     |     |     |
| 15 | Glu | Tyr | Ala | Asp | Leu | Ala | Ala | Val | Gly | Thr | Ile | Ala | Asp | Val | Ala | Pro |
|    | 210 |     |     |     |     |     | 215 |     |     |     |     | 220 |     |     |     |     |
|    | Leu | Trp | Gly | Trp | Asn | Arg | Ala | Leu | Val | Lys | Glu | Gly | Leu | Ala | Arg | Ile |
| 20 | 225 |     |     |     |     | 230 |     |     |     |     | 235 |     |     |     |     | 240 |
|    | Pro | Ala | Ser | Ser | Trp | Val | Gly | Leu | Arg | Leu | Leu | Ala | Glu | Ala | Val | Gly |
|    |     |     |     |     | 245 |     |     |     |     | 250 |     |     |     |     | 255 |     |
| 25 | Tyr | Thr | Gly | Lys | Ala | Val | Glu | Val | Ala | Phe | Arg | Ile | Ala | Pro | Arg | Ile |
|    |     |     |     | 260 |     |     |     |     | 265 |     |     |     |     | 270 |     |     |
| 30 | Asn | Ala | Ala | Ser | Arg | Leu | Gly | Glu | Ala | Glu | Lys | Ala | Leu | Arg | Leu | Leu |
|    |     | 275 |     |     |     |     |     | 280 |     |     |     |     | 285 |     |     |     |
|    | Leu | Thr | Asp | Asp | Ala | Ala | Glu | Ala | Gln | Ala | Leu | Val | Gly | Glu | Leu | His |
| 35 | 290 |     |     |     |     |     | 295 |     |     |     |     | 300 |     |     |     |     |
|    | Arg | Leu | Asn | Ala | Arg | Arg | Gln | Thr | Leu | Glu | Glu | Ala | Met | Leu | Arg | Lys |
|    | 305 |     |     |     |     | 310 |     |     |     |     | 315 |     |     |     |     | 320 |
| 40 | Leu | Leu | Pro | Gln | Ala | Asp | Pro | Glu | Ala | Lys | Ala | Ile | Val | Leu | Leu | Asp |
|    |     |     |     |     | 325 |     |     |     |     | 330 |     |     |     |     | 335 |     |
|    | Pro | Glu | Gly | His | Pro | Gly | Val | Met | Gly | Ile | Val | Ala | Ser | Arg | Ile | Leu |
| 45 |     |     |     | 340 |     |     |     |     | 345 |     |     |     |     | 350 |     |     |
|    | Glu | Ala | Thr | Leu | Arg | Pro | Val | Phe | Leu | Val | Ala | Gln | Gly | Lys | Gly | Thr |
| 50 |     |     |     | 355 |     |     |     | 360 |     |     |     |     | 365 |     |     |     |
|    | Val | Arg | Ser | Leu | Ala | Pro | Ile | Ser | Ala | Val | Glu | Ala | Leu | Arg | Ser | Ala |
|    |     | 370 |     |     |     |     | 375 |     |     |     |     | 380 |     |     |     |     |
| 55 | Glu | Asp | Leu | Leu | Leu | Arg | Tyr | Gly | Gly | His | Lys | Glu | Ala | Ala | Gly | Phe |
|    | 385 |     |     |     |     | 390 |     |     |     |     | 395 |     |     |     |     | 400 |

EP 3 848 706 A1

|    |   |     |     |     |
|----|---|-----|-----|-----|
|    | Ala Met Asp Glu Ala Leu Phe Pro Ala Phe Lys Ala Arg Val Glu Ala | 405 | 410 | 415 |
| 5  | Tyr Ala Ala Arg Phe Pro Asp Pro Val Arg Glu Val Ala Leu Leu Asp | 420 | 425 | 430 |
| 10 | Leu Leu Pro Glu Pro Gly Leu Leu Pro Gln Val Phe Arg Glu Leu Ala | 435 | 440 | 445 |
|    | Leu Leu Glu Pro Tyr Gly Glu Gly Asn Pro Glu Pro Leu Phe Leu Leu | 450 | 455 | 460 |
| 15 | Phe Gly Ala Pro Glu Glu Ala Arg Arg Leu Gly Glu Gly Arg His Leu | 465 | 470 | 475 |
| 20 | Ala Phe Arg Leu Lys Gly Val Arg Val Leu Ala Trp Lys Gln Gly Asp | 485 | 490 | 495 |
| 25 | Leu Ala Leu Pro Pro Glu Val Glu Val Ala Gly Leu Leu Ser Glu Asn | 500 | 505 | 510 |
|    | Ala Trp Asn Gly His Leu Ala Tyr Glu Val Gln Ala Val Asp Leu Arg | 515 | 520 | 525 |
| 30 | Lys Pro Glu Ala Leu Glu Gly Gly Ile Ala Pro Phe Ala Tyr Pro Leu | 530 | 535 | 540 |
| 35 | Pro Leu Leu Glu Ala Leu Ala Arg Ala Arg Leu Gly Glu Gly Val Tyr | 545 | 550 | 555 |
|    | Val Pro Glu Asp Asn Pro Glu Gly Leu Asp Tyr Ala Arg Lys Ala Gly | 565 | 570 | 575 |
| 40 | Phe Arg Leu Leu Pro Pro Glu Glu Ala Gly Leu Trp Leu Gly Leu Pro | 580 | 585 | 590 |
| 45 | Pro Arg Pro Val Leu Gly Arg Arg Val Glu Val Ala Leu Gly Arg Glu | 595 | 600 | 605 |
| 50 | Ala Arg Ala Arg Leu Ser Ala Pro Pro Val Leu His Thr Pro Glu Ala | 610 | 615 | 620 |
|    | Arg Leu Lys Ala Leu Val His Arg Arg Leu Leu Phe Ala Tyr Glu Arg | 625 | 630 | 635 |
| 55 | Arg His Pro Gly Leu Phe Ser Glu Ala Leu Leu Ala Tyr Trp Glu Val | 645 | 650 | 655 |

EP 3 848 706 A1

Asn Arg Val Gln Glu Pro Ala Gly Ser Pro  
660 665

5 <210> 13  
<211> 681  
<212> DNA  
<213> Bacteriophage lambda

10 <400> 13  
atgacaccgg acattatcct gcagcgtacc gggatcgatg tgagagctgt cgaacagggg 60  
gatgatgcgt ggcacaaatt acggctcggc gtcacaccg cttcagaagt tcacaacgtg 120  
15 atagcaaaac cccgctccgg aaagaagtgg cctgacatga aaatgtccta cttccacacc 180  
ctgcttgctg aggtttgcac cgggtgtggc cgggaagtta acgctaaagc actggcctgg 240  
ggaaaacagt acgagaacga cgccagaacc ctgtttgaat tcaactccgg cgtgaatgtt 300  
20 actgaatccc cgatcatcta tcgcgacgaa agtatgcgta ccgcctgctc tcccgatggg 360  
ttatgcagtg acggcaacgg ccttgaactg aaatgcccg ttacctcccg ggatttcatg 420  
aagttccggc tcggtggttt cgaggccata aagtcagctt acatggcca ggtgcagtac 480  
25 agcatgtggg tgacgcgaaa aaatgcctgg tactttgcca actatgaccc gcgtatgaag 540  
cgtgaaggcc tgcattatgt cgtgattgag cgggatgaaa agtacatggc gagttttgac 600  
gagatcgtgc cggagttcat cgaaaaaatg gacgaggcac tggctgaaat tggttttgta 660  
30 tttgggggagc aatggcgata a 681

35 <210> 14  
<211> 226  
<212> PRT  
<213> Bacteriophage lambda

40 <400> 14  
Met Thr Pro Asp Ile Ile Leu Gln Arg Thr Gly Ile Asp Val Arg Ala  
1 5 10 15

45 Val Glu Gln Gly Asp Asp Ala Trp His Lys Leu Arg Leu Gly Val Ile  
20 25 30

50 Thr Ala Ser Glu Val His Asn Val Ile Ala Lys Pro Arg Ser Gly Lys  
35 40 45

55 Lys Trp Pro Asp Met Lys Met Ser Tyr Phe His Thr Leu Leu Ala Glu  
50 55 60

Val Cys Thr Gly Val Ala Pro Glu Val Asn Ala Lys Ala Leu Ala Trp  
65 70 75 80



EP 3 848 706 A1

|    |       |                         |     |     |     |     |     |     |     |     |     |     |     |     |     |     |  |
|----|-------|-------------------------|-----|-----|-----|-----|-----|-----|-----|-----|-----|-----|-----|-----|-----|-----|--|
|    | Gly   | Lys                     | Gln | Tyr | Glu | Asn | Asp | Ala | Arg | Thr | Leu | Phe | Glu | Phe | Thr | Ser |  |
|    |       |                         |     |     | 85  |     |     |     |     | 90  |     |     |     |     | 95  |     |  |
| 5  | Gly   | Val                     | Asn | Val | Thr | Glu | Ser | Pro | Ile | Ile | Tyr | Arg | Asp | Glu | Ser | Met |  |
|    |       |                         |     | 100 |     |     |     |     | 105 |     |     |     |     | 110 |     |     |  |
| 10 | Arg   | Thr                     | Ala | Cys | Ser | Pro | Asp | Gly | Leu | Cys | Ser | Asp | Gly | Asn | Gly | Leu |  |
|    |       |                         | 115 |     |     |     |     | 120 |     |     |     |     | 125 |     |     |     |  |
| 15 | Glu   | Leu                     | Lys | Cys | Pro | Phe | Thr | Ser | Arg | Asp | Phe | Met | Lys | Phe | Arg | Leu |  |
|    |       | 130                     |     |     |     |     | 135 |     |     |     |     | 140 |     |     |     |     |  |
| 20 | Gly   | Gly                     | Phe | Glu | Ala | Ile | Lys | Ser | Ala | Tyr | Met | Ala | Gln | Val | Gln | Tyr |  |
|    | 145   |                         |     |     |     | 150 |     |     |     |     | 155 |     |     |     |     | 160 |  |
| 25 | Ser   | Met                     | Trp | Val | Thr | Arg | Lys | Asn | Ala | Trp | Tyr | Phe | Ala | Asn | Tyr | Asp |  |
|    |       |                         |     |     | 165 |     |     |     |     | 170 |     |     |     |     | 175 |     |  |
| 30 | Pro   | Arg                     | Met | Lys | Arg | Glu | Gly | Leu | His | Tyr | Val | Val | Ile | Glu | Arg | Asp |  |
|    |       |                         |     | 180 |     |     |     |     | 185 |     |     |     |     | 190 |     |     |  |
| 35 | Glu   | Lys                     | Tyr | Met | Ala | Ser | Phe | Asp | Glu | Ile | Val | Pro | Glu | Phe | Ile | Glu |  |
|    |       |                         | 195 |     |     |     |     | 200 |     |     |     |     | 205 |     |     |     |  |
| 40 | Lys   | Met                     | Asp | Glu | Ala | Leu | Ala | Glu | Ile | Gly | Phe | Val | Phe | Gly | Glu | Gln |  |
|    |       | 210                     |     |     |     |     | 215 |     |     |     |     | 220 |     |     |     |     |  |
| 45 | Trp   | Arg                     |     |     |     |     |     |     |     |     |     |     |     |     |     |     |  |
|    | 225   |                         |     |     |     |     |     |     |     |     |     |     |     |     |     |     |  |
| 50 | <210> | 15                      |     |     |     |     |     |     |     |     |     |     |     |     |     |     |  |
|    | <211> | 184                     |     |     |     |     |     |     |     |     |     |     |     |     |     |     |  |
|    | <212> | PRT                     |     |     |     |     |     |     |     |     |     |     |     |     |     |     |  |
|    | <213> | Mycobacterium smegmatis |     |     |     |     |     |     |     |     |     |     |     |     |     |     |  |
| 55 | <400> | 15                      |     |     |     |     |     |     |     |     |     |     |     |     |     |     |  |
|    | Gly   | Leu                     | Asp | Asn | Glu | Leu | Ser | Leu | Val | Asp | Gly | Gln | Asp | Arg | Thr | Leu |  |
|    | 1     |                         |     |     | 5   |     |     |     |     | 10  |     |     |     |     | 15  |     |  |
| 60 | Thr   | Val                     | Gln | Gln | Trp | Asp | Thr | Phe | Leu | Asn | Gly | Val | Phe | Pro | Leu | Asp |  |
|    |       |                         | 20  |     |     |     |     |     | 25  |     |     |     |     | 30  |     |     |  |
| 65 | Arg   | Asn                     | Arg | Leu | Thr | Arg | Glu | Trp | Phe | His | Ser | Gly | Arg | Ala | Lys | Tyr |  |
|    |       |                         | 35  |     |     |     |     | 40  |     |     |     |     | 45  |     |     |     |  |
| 70 | Ile   | Val                     | Ala | Gly | Pro | Gly | Ala | Asp | Glu | Phe | Glu | Gly | Thr | Leu | Glu | Leu |  |
|    |       | 50                      |     |     |     |     | 55  |     |     |     |     | 60  |     |     |     |     |  |

EP 3 848 706 A1

Gly Tyr Gln Ile Gly Phe Pro Trp Ser Leu Gly Val Gly Ile Asn Phe  
65 70 75 80

5 Ser Tyr Thr Thr Pro Asn Ile Leu Ile Asp Asp Gly Asp Ile Thr Ala  
85 90 95

10 Pro Pro Phe Gly Leu Asn Ser Val Ile Thr Pro Asn Leu Phe Pro Gly  
100 105 110

15 Val Ser Ile Ser Ala Asp Leu Gly Asn Gly Pro Gly Ile Gln Glu Val  
115 120 125

20 Ala Thr Phe Ser Val Asp Val Ser Gly Pro Ala Gly Gly Val Ala Val  
130 135 140

25 Arg Pro Phe Ala Arg Leu Ile Ala Ser Thr Gly Asp Ser Val Thr Thr  
165 170 175

30 Tyr Gly Glu Pro Trp Asn Met Asn  
180

<210> 16  
<211> 184  
<212> PRT  
<213> Mycobacterium smegmatis

35 <400> 16

Gly Leu Asp Asn Glu Leu Ser Leu Val Asp Gly Gln Asp Arg Thr Leu  
1 5 10 15

40 Thr Val Gln Gln Trp Asp Thr Phe Leu Asn Gly Val Phe Pro Leu Asp  
20 25 30

45 Arg Asn Arg Leu Thr Arg Glu Trp Phe His Ser Gly Arg Ala Lys Tyr  
35 40 45

50 Ile Val Ala Gly Pro Gly Ala Asp Glu Phe Glu Gly Thr Leu Glu Leu  
50 55 60

Gly Tyr Gln Ile Gly Phe Pro Trp Ser Leu Gly Val Gly Ile Asn Phe  
65 70 75 80

55 Ser Tyr Thr Thr Pro Asn Ile Leu Ile Asp Asp Gly Asp Ile Thr Gly  
85 90 95

EP 3 848 706 A1

Pro Pro Phe Gly Leu Glu Ser Val Ile Thr Pro Asn Leu Phe Pro Gly  
100 105 110

5 Val Ser Ile Ser Ala Asp Leu Gly Asn Gly Pro Gly Ile Gln Glu Val  
115 120 125

10 Ala Thr Phe Ser Val Asp Val Ser Gly Pro Ala Gly Gly Val Ala Val  
130 135 140

Ser Asn Ala His Gly Thr Val Thr Gly Ala Ala Gly Gly Val Leu Leu  
145 150 155 160

15 Arg Pro Phe Ala Arg Leu Ile Ala Ser Thr Gly Asp Ser Val Thr Thr  
165 170 175

20 Tyr Gly Glu Pro Trp Asn Met Asn  
180

<210> 17  
<211> 183  
25 <212> PRT  
<213> Mycobacterium smegmatis  
  
<400> 17

30 Val Asp Asn Gln Leu Ser Val Val Asp Gly Gln Gly Arg Thr Leu Thr  
1 5 10 15

35 Val Gln Gln Ala Glu Thr Phe Leu Asn Gly Val Phe Pro Leu Asp Arg  
20 25 30

Asn Arg Leu Thr Arg Glu Trp Phe His Ser Gly Arg Ala Thr Tyr His  
35 40 45

40 Val Ala Gly Pro Gly Ala Asp Glu Phe Glu Gly Thr Leu Glu Leu Gly  
50 55 60

45 Tyr Gln Val Gly Phe Pro Trp Ser Leu Gly Val Gly Ile Asn Phe Ser  
65 70 75 80

Tyr Thr Thr Pro Asn Ile Leu Ile Asp Gly Gly Asp Ile Thr Gln Pro  
85 90 95

50 Pro Phe Gly Leu Asp Thr Ile Ile Thr Pro Asn Leu Phe Pro Gly Val  
100 105 110

55 Ser Ile Ser Ala Asp Leu Gly Asn Gly Pro Gly Ile Gln Glu Val Ala  
115 120 125

# EP 3 848 706 A1

Thr Phe Ser Val Asp Val Lys Gly Ala Lys Gly Ala Val Ala Val Ser  
130 135 140

5 Asn Ala His Gly Thr Val Thr Gly Ala Ala Gly Gly Val Leu Leu Arg  
145 150 155 160

10 Pro Phe Ala Arg Leu Ile Ala Ser Thr Gly Asp Ser Val Thr Thr Tyr  
165 170 175

Gly Glu Pro Trp Asn Met Asn  
180

15 <210> 18  
<211> 70  
<212> DNA  
<213> Artificial sequence

20 <220>  
<223> Sequence used in the examples

<400> 18  
tttttttttt tttttttttt tttttttttt tttttttttt tttttttttt tttttttttt 60  
25 tttttttttt 70

<210> 19  
<211> 70  
<212> DNA  
<213> Artificial Sequence

<220>  
<223> Sequence used in the examples

35 <400> 19  
aaaaaaaaaa aaaaaaaaaa aaaaaaaaaa aaaaaaaaaa aaaaaaaaaa aaaaaaaaaa 60  
aaaaaaaaaa 70

40 <210> 20  
<211> 70  
<212> DNA  
<213> Artificial Sequence

45 <220>  
<223> Sequence used in the examples

<400> 20  
cccccccccc ccccccccccc ccccccccccc ccccccccccc ccccccccccc ccccccccccc 60  
50 ccccccccccc 70

55 <210> 21  
<211> 70  
<212> DNA  
<213> Artificial Sequence

|    |            |   |     |
|----|------------|---|-----|
|    | <220>      |   |     |
|    | <223>      | Sequence used in the examples                                     |     |
|    | <400>      | 21  |     |
| 5  | tgtgttctat | gtcttattct tacttcgtta ttcttgtctc tattctgttt atgtttcttg            | 60  |
|    | tttgtagca  |   | 70  |
| 10 | <210>      | 22  |     |
|    | <211>      | 93  |     |
|    | <212>      | DNA   |     |
|    | <213>      | Artificial Sequence   |     |
|    | <220>      |   |     |
| 15 | <223>      | Sequence used in the examples                                     |     |
|    | <400>      | 22  |     |
|    | tttttttttt | tttttttttt tttttttttt tttttttttt tttttttttt tttttttttt tttttttttt | 60  |
| 20 | tttttttttt | ggctacgacc tgcatagagaa tgc  | 93  |
|    | <210>      | 23  |     |
|    | <211>      | 79  |     |
|    | <212>      | DNA   |     |
| 25 | <213>      | Artificial Sequence   |     |
|    | <220>      |   |     |
|    | <223>      | Sequence used in the examples                                     |     |
| 30 | <400>      | 23  |     |
|    | ctcacctatc | cttcactca ccccccaaaa aaccccccaa aaaaccccc aaaaaagcat              | 60  |
|    | tctcatgcag | gtcgtagcc   | 79  |
| 35 | <210>      | 24  |     |
|    | <211>      | 100   |     |
|    | <212>      | DNA   |     |
|    | <213>      | Artificial Sequence   |     |
| 40 | <220>      |   |     |
|    | <223>      | Sequence used in the examples                                     |     |
|    | <400>      | 24  |     |
|    | aacccccaaa | aacccccaaa aacccccaaa aacccccaaa aacccccaaa aacccccaaa            | 60  |
| 45 | aacccccaaa | aacccccata gagacaagaa taacgaagta                                  | 100 |
|    | <210>      | 25  |     |
|    | <211>      | 23  |     |
| 50 | <212>      | DNA   |     |
|    | <213>      | Artificial Sequence   |     |
|    | <220>      |   |     |
|    | <223>      | Sequence used in the examples                                     |     |
| 55 | <400>      | 25  |     |
|    | tacttcgtta | ttcttgtctc tat  | 23  |

<210> 26  
 <211> 65  
 <212> DNA  
 <213> Artificial Sequence

5

<220>  
 <223> Sequence used in the examples

<400> 26  
 cccccccccc cccccacccc cccccccccc ccccctattc tgtttatgtt tcttgtttgt 60  
 tagcc 65

10

<210> 27  
 <211> 31  
 <212> DNA  
 <213> Artificial Sequence

15

<220>  
 <223> Sequence used in the examples

20

<400> 27  
 ggctaacaaa caagaaacat aaacagaata g 31

25

<210> 28  
 <211> 65  
 <212> DNA  
 <213> Artificial sequence

<220>  
 <223> Sequence used in the examples

30

<400> 28  
 cccccccccc cccccacccc cccccccccc ccccctattc tgtttatgtt tcttgtttgt 60  
 tagcc 65

35

<210> 29  
 <211> 81  
 <212> DNA  
 <213> Artificial Sequence

40

<220>  
 <223> Sequence used in the examples

45

<220>  
 <221> misc\_feature  
 <222> (51)..(54)  
 <223> n = abasic nucleotide

<400> 29  
 tttttttttt tttttttttt tttttttttt tttttttttt tttttttttt nnnnggttgt 60  
 ttctgttggt gctgatattg c 81

50

<210> 30  
 <211> 27  
 <212> DNA

55

|    |  |     |
|----|--|-----|
|    | <213> Artificial Sequence  |     |
|    | <220>  |     |
|    | <223> Sequence used in examples                                    |     |
| 5  | <400> 30   |     |
|    | gttagaccaa accatgaaac caacata                                      | 27  |
| 10 | <210> 31   |     |
|    | <211> 24   |     |
|    | <212> DNA  |     |
|    | <213> Artificial Sequence  |     |
|    | <220>  |     |
| 15 | <223> Sequence used in examples                                    |     |
|    | <400> 31   |     |
|    | gaccgcctcc aaacaattta gaca   | 24  |
| 20 | <210> 32   |     |
|    | <211> 24   |     |
|    | <212> DNA  |     |
|    | <213> Artificial Sequence  |     |
|    | <220>  |     |
| 25 | <223> Sequence used in the examples                                |     |
|    | <400> 32   |     |
|    | ggcaatctct ttctgattgt ccag   | 24  |
| 30 | <210> 33   |     |
|    | <211> 885  |     |
|    | <212> DNA  |     |
|    | <213> Artificial sequence  |     |
| 35 | <220>  |     |
|    | <223> sequence for one subunit of alpha-HL-Q                       |     |
|    | <400> 33   |     |
|    | atggcagatt ctgatattaa tattaaaacc ggtactacag atattggaag caatactaca  | 60  |
| 40 | gtaaaaacag gtgatttagt cacttatgat aaagaaaatg gcatgcacaa aaaagtat    | 120 |
|    | tatagtttta tcgatgataa aaatcacaat aaaaaactgc tagttattag aacaaaaggt  | 180 |
|    | accattgctg gtcaatatag agtttatagc gaagaagggtg ctaacaaaag tggtttagcc | 240 |
| 45 | tggccttcag cctttaaggt acagttgcaa ctacctgata atgaagtagc tcaaatatct  | 300 |
|    | gattactatc caagaaattc gattgatata aaagagtata tgagtacttt aacttatgga  | 360 |
|    | ttcaacggta atgttactgg tgatgatata ggaaaaattg gcggccttat tggatgcacaa | 420 |
| 50 | gtttcgattg gtcatacact gaaatatgtt caacctgatt tcaaaacaat tttagagagc  | 480 |
|    | ccaactgata aaaaagtagg ctggaaagtg atatttaaca atatggtgaa tcaaaattgg  | 540 |
| 55 | ggaccatacg atcgagattc ttggaaccgg gtatatggca atcaactttt catgaaaact  | 600 |
|    | agaaatgggt ctatgaaagc agcagataac ttccttgatc ctaacaaagc aagttctcta  | 660 |

EP 3 848 706 A1

ttatcttcag ggttttcacc agacttcgct acagttatta ctatggatag aaaagcatcc 720  
aaacaacaaa caaatataga tgtaatatac gaacgagttc gtgatgatta ccaattgcat 780  
5 tggacttcaa caaattggaa aggtaccaat actaaagata aatggacaga tcgttcttca 840  
gaaagatata aaatcgattg ggaaaaagaa gaaatgacaa attaa 885

<210> 34  
10 <211> 293  
<212> PRT  
<213> Artificial Sequence

<220>  
15 <223> protein sequence for one subunit of alpha-HL-Q

<400> 34

Ala Asp Ser Asp Ile Asn Ile Lys Thr Gly Thr Thr Asp Ile Gly Ser  
20 1 5 10 15

Asn Thr Thr Val Lys Thr Gly Asp Leu Val Thr Tyr Asp Lys Glu Asn  
25 20 25 30

Gly Met His Lys Lys Val Phe Tyr Ser Phe Ile Asp Asp Lys Asn His  
30 35 40 45

Asn Lys Lys Leu Leu Val Ile Arg Thr Lys Gly Thr Ile Ala Gly Gln  
35 50 55 60

Tyr Arg Val Tyr Ser Glu Glu Gly Ala Asn Lys Ser Gly Leu Ala Trp  
40 65 70 75 80

Pro Ser Ala Phe Lys Val Gln Leu Gln Leu Pro Asp Asn Glu Val Ala  
45 85 90 95

Gln Ile Ser Asp Tyr Tyr Pro Arg Asn Ser Ile Asp Thr Lys Glu Tyr  
50 100 105 110

Met Ser Thr Leu Thr Tyr Gly Phe Asn Gly Asn Val Thr Gly Asp Asp  
55 115 120 125

Thr Gly Lys Ile Gly Gly Leu Ile Gly Ala Gln Val Ser Ile Gly His  
130 135 140

Thr Leu Lys Tyr Val Gln Pro Asp Phe Lys Thr Ile Leu Glu Ser Pro  
145 150 155 160

Thr Asp Lys Lys Val Gly Trp Lys Val Ile Phe Asn Asn Met Val Asn  
165 170 175



# EP 3 848 706 A1

Gln Asn Trp Gly Pro Tyr Asp Arg Asp Ser Trp Asn Pro Val Tyr Gly  
180 185 190

5 Asn Gln Leu Phe Met Lys Thr Arg Asn Gly Ser Met Lys Ala Ala Asp  
195 200 205

10 Asn Phe Leu Asp Pro Asn Lys Ala Ser Ser Leu Leu Ser Ser Gly Phe  
210 215 220

Ser Pro Asp Phe Ala Thr Val Ile Thr Met Asp Arg Lys Ala Ser Lys  
225 230 235 240

15 Gln Gln Thr Asn Ile Asp Val Ile Tyr Glu Arg Val Arg Asp Asp Tyr  
245 250 255

20 Gln Leu His Trp Thr Ser Thr Asn Trp Lys Gly Thr Asn Thr Lys Asp  
260 265 270

Lys Trp Thr Asp Arg Ser Ser Glu Arg Tyr Lys Ile Asp Trp Glu Lys  
275 280 285

25 Glu Glu Met Thr Asn  
290

30 <210> 35  
<211> 957  
<212> DNA  
<213> Artificial Sequence

35 <220>  
<223> polynucleotide sequence of one subunit of  
alpha-HL-E287C-QC-D5FLAG

40 <400> 35  
atggcagatt ctgatattaa tattaacc ggtactacag atattggaag caatactaca 60  
gtaaaaacag gtgatttagt cacttatgat aaagaaaatg gcatgcacaa aaaagtattt 120  
tatagtttta tcgatgataa aaatcacaaat aaaaaactgc tagttattag aacaaaaggt 180  
45 accattgctg gtcaatatag agtttatagc gaagaagggtg ctaacaaaag tggtttagcc 240  
tggccttcag cctttaagggt acagttgcaa ctacctgata atgaagtagc tcaaatatct 300  
gattactatc caagaaattc gattgataca aaagagtata tgagtacttt aacttatgga 360  
50 ttcaacggta atgttactgg tgatgataca ggaaaaattg gcggtgtat tgggtgcacaa 420  
gtttcgattg gtcatacact gaaatatggt caacctgatt tcaaaacaat ttagagagc 480  
ccaactgata aaaaagtagg ctggaaagt atatttaaca atatggtgaa tcaaaattgg 540  
55 ggaccatacg atcgagattc ttggaaccgc gtatatggca atcaactttt catgaaaact 600

# EP 3 848 706 A1

agaaatggtt ctatgaaagc agcagataac ttccttgatc ctaacaaagc aagttctcta 660  
 ttatcttcag gggtttcacc agacttcgct acagttatta ctatggatag aaaagcatcc 720  
 5 aaacaacaaa caaatataga tgtaatatat gaacgagttc gtgatgatta ccaattgcat 780  
 tggacttcaa caaattggaa aggtaccaat actaaagata aatggacaga tcgttcttca 840  
 gaaagatata aaatcgattg gtgcaaagaa gaaatgacaa atgatgatga tgatgatagc 900  
 10 ggcagcgggtg attataaaga tgatgatgat aaagcgcacc atcatcatca ccactaa 957

<210> 36  
 <211> 317  
 15 <212> PRT  
 <213> Artificial Sequence  
 <220>  
 <223> amino acid sequence of one subunit of alpha-HL-E287C-QC-D5FLAG  
 20 <400> 36

Ala Asp Ser Asp Ile Asn Ile Lys Thr Gly Thr Thr Asp Ile Gly Ser  
 1 5 10 15

Asn Thr Thr Val Lys Thr Gly Asp Leu Val Thr Tyr Asp Lys Glu Asn  
 20 25 30

Gly Met His Lys Lys Val Phe Tyr Ser Phe Ile Asp Asp Lys Asn His  
 35 40 45

Asn Lys Lys Leu Leu Val Ile Arg Thr Lys Gly Thr Ile Ala Gly Gln  
 50 55 60

Tyr Arg Val Tyr Ser Glu Glu Gly Ala Asn Lys Ser Gly Leu Ala Trp  
 65 70 75 80

Pro Ser Ala Phe Lys Val Gln Leu Gln Leu Pro Asp Asn Glu Val Ala  
 85 90 95

Gln Ile Ser Asp Tyr Tyr Pro Arg Asn Ser Ile Asp Thr Lys Glu Tyr  
 100 105 110

Met Ser Thr Leu Thr Tyr Gly Phe Asn Gly Asn Val Thr Gly Asp Asp  
 115 120 125

Thr Gly Lys Ile Gly Gly Cys Ile Gly Ala Gln Val Ser Ile Gly His  
 130 135 140

Thr Leu Lys Tyr Val Gln Pro Asp Phe Lys Thr Ile Leu Glu Ser Pro  
 145 150 155 160

# EP 3 848 706 A1

Thr Asp Lys Lys Val Gly Trp Lys Val Ile Phe Asn Asn Met Val Asn  
165 170 175

5 Gln Asn Trp Gly Pro Tyr Asp Arg Asp Ser Trp Asn Pro Val Tyr Gly  
180 185 190

Asn Gln Leu Phe Met Lys Thr Arg Asn Gly Ser Met Lys Ala Ala Asp  
195 200 205

10 Asn Phe Leu Asp Pro Asn Lys Ala Ser Ser Leu Leu Ser Ser Gly Phe  
210 215 220

15 Ser Pro Asp Phe Ala Thr Val Ile Thr Met Asp Arg Lys Ala Ser Lys  
225 230 235 240

20 Gln Gln Thr Asn Ile Asp Val Ile Tyr Glu Arg Val Arg Asp Asp Tyr  
245 250 255

Gln Leu His Trp Thr Ser Thr Asn Trp Lys Gly Thr Asn Thr Lys Asp  
260 265 270

25 Lys Trp Thr Asp Arg Ser Ser Glu Arg Tyr Lys Ile Asp Trp Cys Lys  
275 280 285

30 Glu Glu Met Thr Asn Asp Asp Asp Asp Ser Gly Ser Gly Asp Tyr  
290 295 300

Lys Asp Asp Asp Asp Lys Ala His His His His His His  
305 310 315

35

<210> 37  
<211> 885  
<212> DNA  
<213> Artificial sequence

40

<220>  
<223> polynucleotide sequence of one subunit of  
alpha-hemolysin-E111N/K147N

45

<400> 37  
atggcagatt ctgatattaa tattaacc ggtactacag atattggaag caatactaca 60  
gtaaaaacag gtgatttagt cacttatgat aaagaaaatg gcatgcacaa aaaagtattt 120  
tatagtttta tcgatgataa aaatcacaat aaaaaactgc tagttattag aacaaaaggt 180  
accattgctg gtcaatatag agtttatagc gaagaagggtg ctaacaaaag tggtttagcc 240  
tggccttcag cctttaaggt acagttgcaa ctacctgata atgaagtagc tcaaatatct 300  
gattactatc caagaaattc gattgatata aaaaaactata tgagtacttt aacttatgga 360  
55 ttcaacggta atgttactgg tgatgatata ggaaaaattg gcggccttat tggtgcaaat 420

EP 3 848 706 A1

gtttcgattg gtcatacact gaactatggt caacctgatt tcaaaacaat tttagagagc 480  
 ccaactgata aaaaagtagg ctggaaagtg atatttaaca atatggtgaa tcaaaattgg 540  
 5 ggaccatacg atcgagattc ttggaacccg gtatatggca atcaactttt catgaaaact 600  
 agaaatgggt ctatgaaagc agcagataac ttccttgatc ctaacaaagc aagttctcta 660  
 ttatcttcag ggttttcacc agacttcgct acagttatta ctatggatag aaaagcatcc 720  
 10 aaacaacaaa caaatataga tgtaatatag gaacgagttc gtgatgatta ccaattgcat 780  
 tggacttcaa caaattggaa aggtaccaat actaaagata aatggacaga tcgttcttca 840  
 gaaagatata aaatcgattg ggaaaaagaa gaaatgacaa attaa 885  
 15

<210> 38

<211> 293

<212> PRT

<213> artificial sequence

<220>

<223> amino acid sequence of one subunit of alpha-hemolysin-E111N/K147N

<400> 38

Ala Asp Ser Asp Ile Asn Ile Lys Thr Gly Thr Thr Asp Ile Gly Ser  
 1 5 10 15

Asn Thr Thr Val Lys Thr Gly Asp Leu Val Thr Tyr Asp Lys Glu Asn  
 20 25 30

Gly Met His Lys Lys Val Phe Tyr Ser Phe Ile Asp Asp Lys Asn His  
 35 40 45

Asn Lys Lys Leu Leu Val Ile Arg Thr Lys Gly Thr Ile Ala Gly Gln  
 50 55 60

Tyr Arg Val Tyr Ser Glu Glu Gly Ala Asn Lys Ser Gly Leu Ala Trp  
 65 70 75 80

Pro Ser Ala Phe Lys Val Gln Leu Gln Leu Pro Asp Asn Glu Val Ala  
 85 90 95

Gln Ile Ser Asp Tyr Tyr Pro Arg Asn Ser Ile Asp Thr Lys Asn Tyr  
 100 105 110

Met Ser Thr Leu Thr Tyr Gly Phe Asn Gly Asn Val Thr Gly Asp Asp  
 115 120 125

Thr Gly Lys Ile Gly Gly Leu Ile Gly Ala Asn Val Ser Ile Gly His  
 130 135 140

# EP 3 848 706 A1

|    |            |                               |            |            |             |            |     |     |     |     |     |     |     |     |     |     |  |
|----|------------|-------------------------------|------------|------------|-------------|------------|-----|-----|-----|-----|-----|-----|-----|-----|-----|-----|--|
|    | Thr        | Leu                           | Asn        | Tyr        | Val         | Gln        | Pro | Asp | Phe | Lys | Thr | Ile | Leu | Glu | Ser | Pro |  |
|    | 145        |                               |            |            |             | 150        |     |     |     |     | 155 |     |     |     |     | 160 |  |
| 5  | Thr        | Asp                           | Lys        | Lys        | Val         | Gly        | Trp | Lys | Val | Ile | Phe | Asn | Asn | Met | Val | Asn |  |
|    |            |                               |            |            | 165         |            |     |     |     | 170 |     |     |     |     | 175 |     |  |
|    | Gln        | Asn                           | Trp        | Gly        | Pro         | Tyr        | Asp | Arg | Asp | Ser | Trp | Asn | Pro | Val | Tyr | Gly |  |
| 10 |            |                               |            | 180        |             |            |     |     | 185 |     |     |     |     | 190 |     |     |  |
|    | Asn        | Gln                           | Leu        | Phe        | Met         | Lys        | Thr | Arg | Asn | Gly | Ser | Met | Lys | Ala | Ala | Asp |  |
|    |            |                               | 195        |            |             |            |     | 200 |     |     |     |     | 205 |     |     |     |  |
| 15 | Asn        | Phe                           | Leu        | Asp        | Pro         | Asn        | Lys | Ala | Ser | Ser | Leu | Leu | Ser | Ser | Gly | Phe |  |
|    | 210        |                               |            |            |             |            | 215 |     |     |     |     | 220 |     |     |     |     |  |
|    | Ser        | Pro                           | Asp        | Phe        | Ala         | Thr        | Val | Ile | Thr | Met | Asp | Arg | Lys | Ala | Ser | Lys |  |
| 20 | 225        |                               |            |            |             | 230        |     |     |     | 235 |     |     |     |     |     | 240 |  |
|    | Gln        | Gln                           | Thr        | Asn        | Ile         | Asp        | Val | Ile | Tyr | Glu | Arg | Val | Arg | Asp | Asp | Tyr |  |
|    |            |                               |            | 245        |             |            |     |     |     | 250 |     |     |     |     | 255 |     |  |
| 25 | Gln        | Leu                           | His        | Trp        | Thr         | Ser        | Thr | Asn | Trp | Lys | Gly | Thr | Asn | Thr | Lys | Asp |  |
|    |            |                               |            | 260        |             |            |     |     | 265 |     |     |     |     | 270 |     |     |  |
|    | Lys        | Trp                           | Thr        | Asp        | Arg         | Ser        | Ser | Glu | Arg | Tyr | Lys | Ile | Asp | Trp | Glu | Lys |  |
| 30 |            |                               | 275        |            |             |            |     | 280 |     |     |     |     | 285 |     |     |     |  |
|    | Glu        | Glu                           | Met        | Thr        | Asn         |            |     |     |     |     |     |     |     |     |     |     |  |
| 35 |            |                               | 290        |            |             |            |     |     |     |     |     |     |     |     |     |     |  |
|    | <210>      | 39                            |            |            |             |            |     |     |     |     |     |     |     |     |     |     |  |
|    | <211>      | 518                           |            |            |             |            |     |     |     |     |     |     |     |     |     |     |  |
|    | <212>      | DNA                           |            |            |             |            |     |     |     |     |     |     |     |     |     |     |  |
| 40 | <213>      | Artificial Sequence           |            |            |             |            |     |     |     |     |     |     |     |     |     |     |  |
|    | <220>      |                               |            |            |             |            |     |     |     |     |     |     |     |     |     |     |  |
|    | <223>      | Sequence used in the examples |            |            |             |            |     |     |     |     |     |     |     |     |     |     |  |
| 45 | <400>      | 39                            |            |            |             |            |     |     |     |     |     |     |     |     |     |     |  |
|    | tttttttttt | tttttttttt                    | tttttttttt | tttttttttt | tttttttttt  | ggttggttct |     |     |     |     |     |     |     |     |     | 60  |  |
|    | gttggtgctg | atattgcgct                    | ccactaaagg | gccgattgac | ccggtggtac  | cttggttggt |     |     |     |     |     |     |     |     |     | 120 |  |
|    | tctggtggtg | ctgatattgc                    | ttttgatgcc | gaccctaaat | tttttgcttg  | tttggttcgc |     |     |     |     |     |     |     |     |     | 180 |  |
| 50 | tttgagtctt | cttcggttcc                    | gactaccctc | ccgactgcct | atgatgttta  | tcctttggat |     |     |     |     |     |     |     |     |     | 240 |  |
|    | ggtcgccatg | atggtgggta                    | ttataccgtc | aaggactgtg | tgactattga  | cgtccttccc |     |     |     |     |     |     |     |     |     | 300 |  |
|    | cgtagccggg | gcaataatgt                    | ttatgttggt | ttcatgggtt | gggtctaactt | taccgctact |     |     |     |     |     |     |     |     |     | 360 |  |
| 55 | aaatgccgcg | gattgggttc                    | gctgaatcag | gttattaaag | agattatttg  | tctccagcca |     |     |     |     |     |     |     |     |     | 420 |  |

cttaagtgag gtgatttatg tttggtgcta ttgctggcgg tattgcttct gctcttgctg 480  
 gtggcgccat gtctaaattg tttggaggcg gtcgagct 518

<210> 40  
 <211> 530  
 <212> DNA  
 <213> Artificial Sequence

<220>  
 <223> Sequence used in the example

<400> 40  
 tttttttttt tttttttttt tttttttttt tttttttttt tttttttttt gggtgtttct 60  
 gttggtgctg atattgcgct ccactaaagg gccgattgac gctccactaa agggccgatt 120  
 gacccggttg tttctgttgg tgctgatatt gcttttgatg ccgaccctaa attttttgcc 180  
 tgtttggttc gctttgagtc ttcttcgggt ccgactaccc tcccgactgc ctatgatgtt 240  
 tatcctttgg atggtcgcca tgatggtggt tattataccg tcaaggactg tgtgactatt 300  
 gacgtccttc cccgtacgcc gggcaataat gtttatgttg gtttcatggt ttggtctaac 360  
 tttaccgcta ctaaattgcc cggtattggt tcgctgaatc aggttattaa agagattatt 420  
 tgtctccagc cacttaagtg aggtgattta tgtttggtgc tattgctggc ggtattgctt 480  
 ctgctcttgc tggtagcgcc atgtctaaat tgtttgagg cggtcgagct 530

<210> 41  
 <211> 57  
 <212> DNA  
 <213> Artificial Sequence

<220>  
 <223> Sequence used in the examples

<400> 41  
 agcgactaac aaacacaatc tgatggcttt tttttttttt tttttttttt tttttttt 57

## Claims

1. A method for concentrating a target analyte for nanopore sensing, comprising: delivering the target analyte to a transmembrane pore detector, the delivering comprising coupling the target analyte to a membrane containing the transmembrane pore detector by attaching the target analyte to a polypeptide present in the membrane, a hydrophobic anchor present in the membrane, a functionalised component of the membrane, or a binding group anchored to the membrane, wherein the target analyte is not coupled to the membrane via the detector.
2. A method of claim 1 wherein the target analyte is coupled to the membrane *via* a linker, for example wherein the linker comprises a polynucleotide.
3. A method of claim 1 wherein the target analyte is coupled to the membrane directly at two or more points or *via* two or more linkers.
4. A method of any preceding claim wherein the target analyte is a polynucleotide analyte.

5. A method of claim 4 wherein the polynucleotide analyte is coupled to the membrane at its 5' end, its 3' end or at one or more intermediate points along the strand.
6. A method of any preceding claim wherein the coupling to the membrane is transient.
7. A method of claim 1 wherein the target analyte is modified by the addition of a reactive group comprising a polynucleotide complementary to a polynucleotide already coupled to the membrane, wherein coupling to the membrane is achieved by hybridization between the reactive group and the polynucleotide coupled to the membrane.
8. A method of claim 7 wherein the target analyte is a single or double stranded polynucleotide analyte, and the reactive group is ligated to the polynucleotide analyte.
9. A method of claim 4 wherein the polynucleotide analyte is bound to a polynucleotide adaptor, wherein the adaptor comprises a leader sequence for preferentially threading into a detector, and wherein the adaptor further hybridizes to a linker comprising the binding group.
10. A method of claim 9 wherein the adapter is hybridized to, or ligated to, the polynucleotide analyte.
11. A method of any preceding claim wherein the target analyte is a single stranded DNA (ssDNA) analyte having a leader sequence at one end and adjacent to a region which is hybridized to a ssDNA tether, wherein the tether couples the polynucleotide analyte to the membrane to achieve a concentration enhancement at the membrane.
12. A method of any preceding claim wherein the binding group is mixed with the target analyte before contacting the membrane.
13. A method of any of claims 1 to 11 wherein the binding group is contacted with the membrane and is subsequently contacted with the target analyte.
14. A method of any preceding claim further comprising:
  - (a) allowing the target analyte to interact with the detector; and
  - (b) measuring the current passing through the pore during the interaction and thereby determining the presence, absence or characteristics of the target analyte.
15. A method of claim 14 wherein the target analyte is a polynucleotide analyte, and the step of determining is for estimating the sequence or sequencing the polynucleotide analyte.

Fig. 1

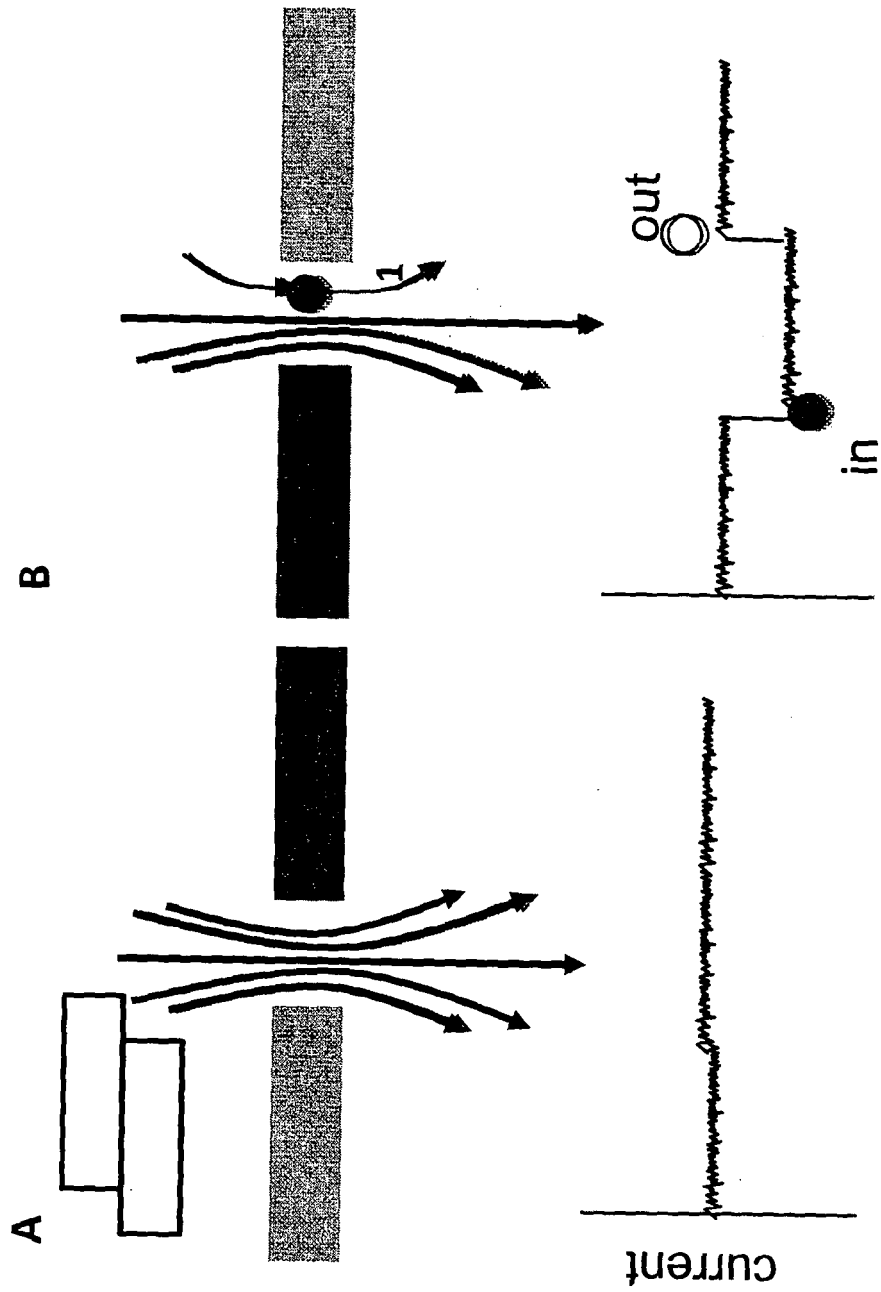



Fig. 2

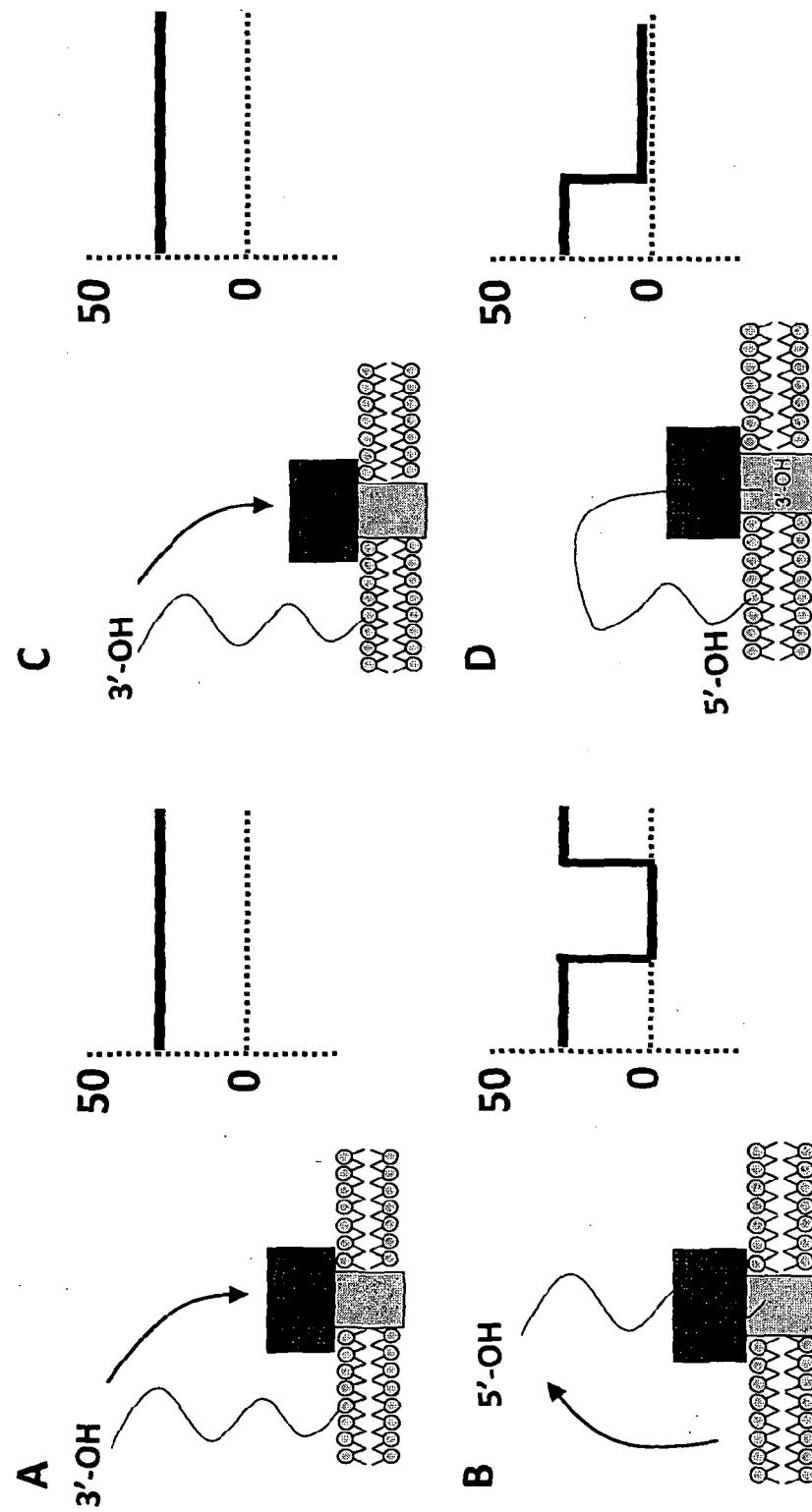

Fig. 3

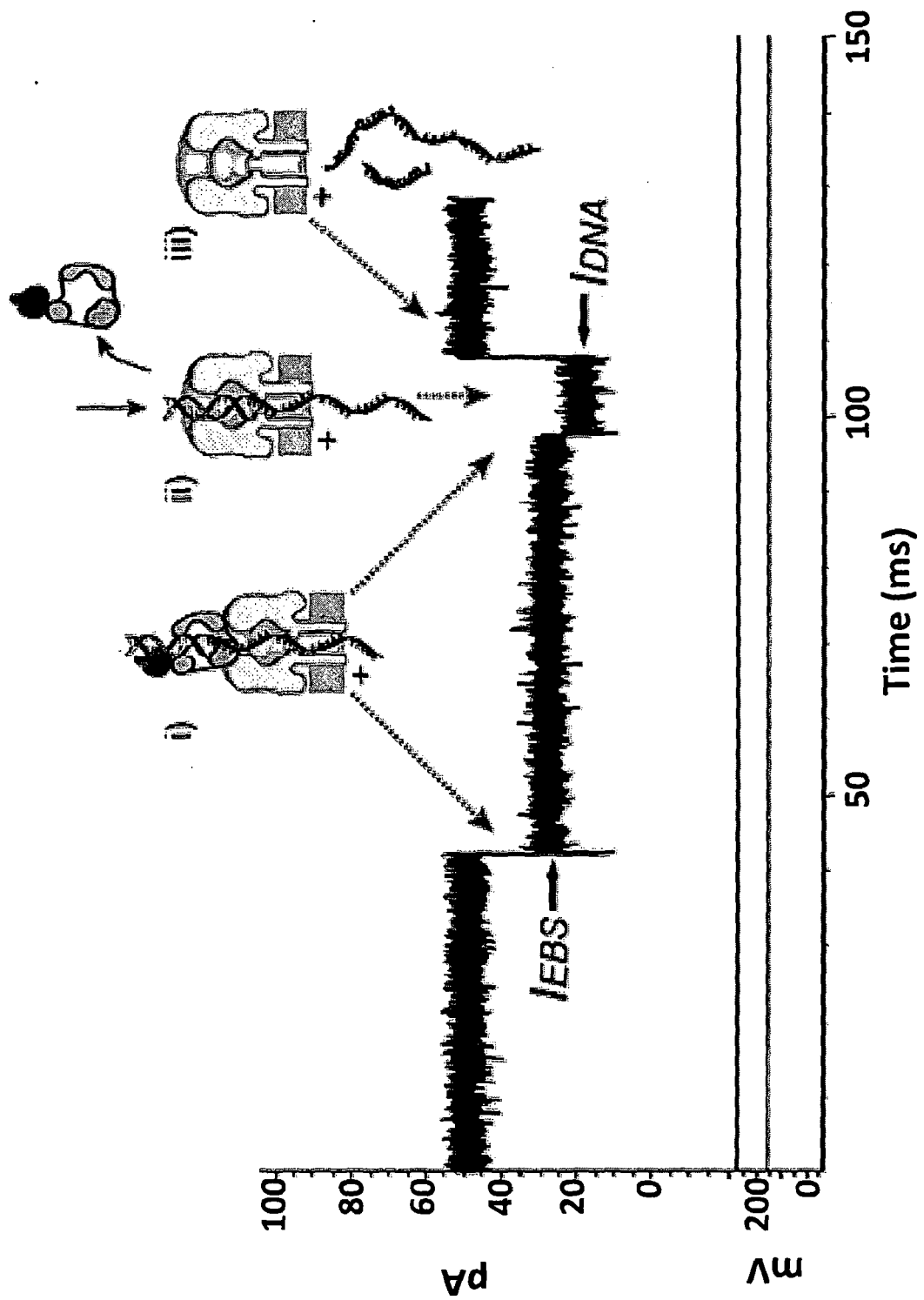

Fig. 4

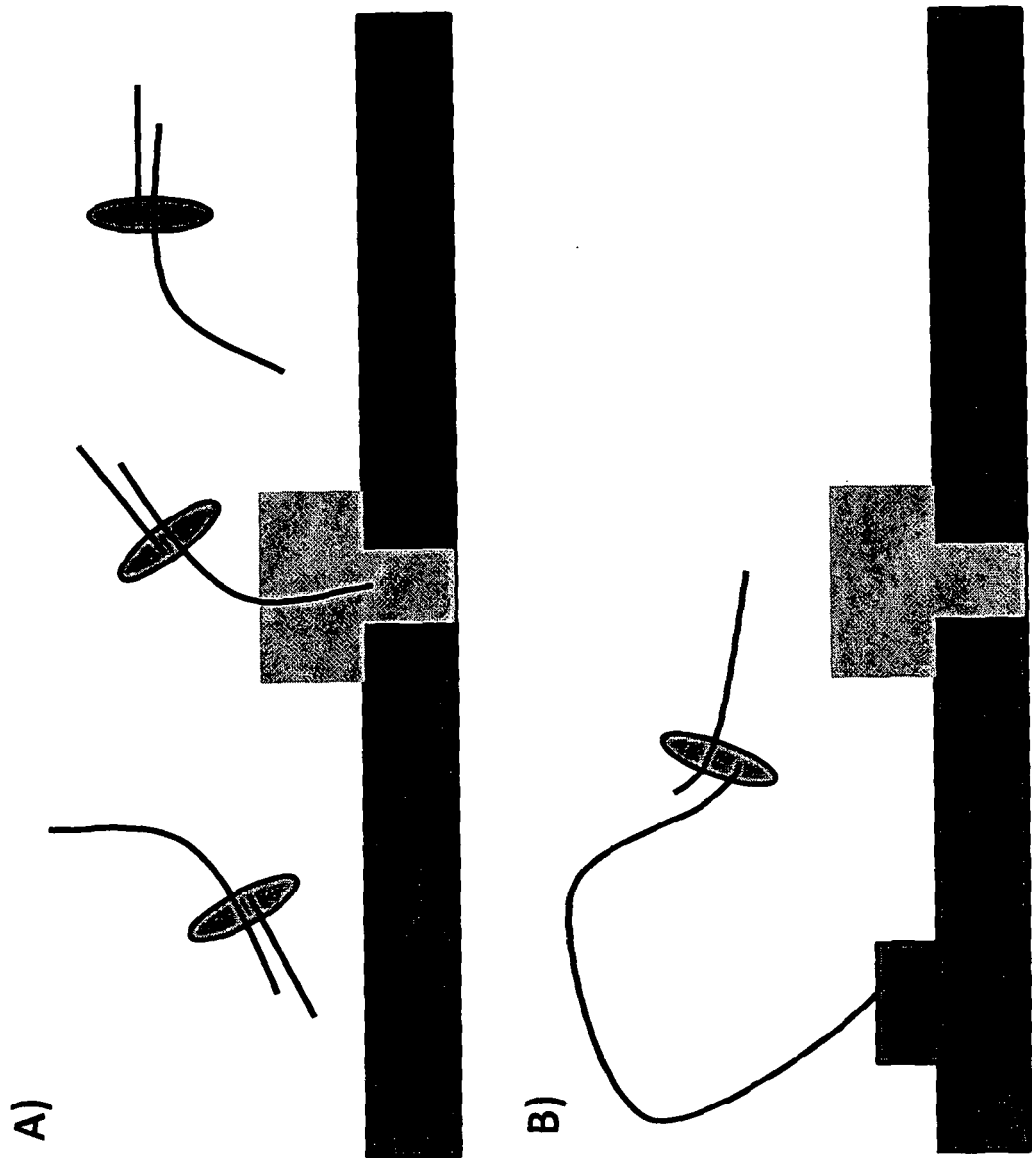

Fig. 5

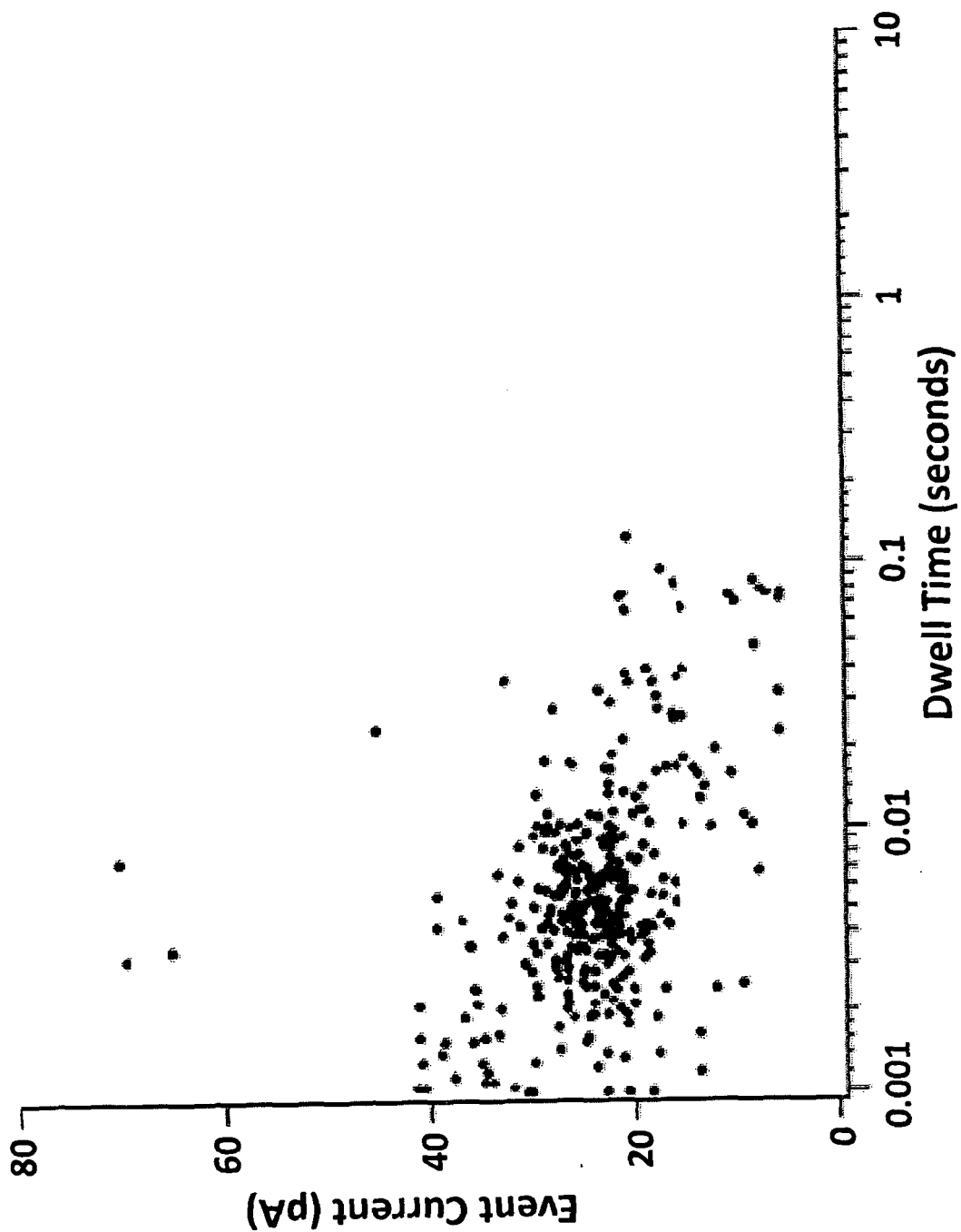

Fig. 6

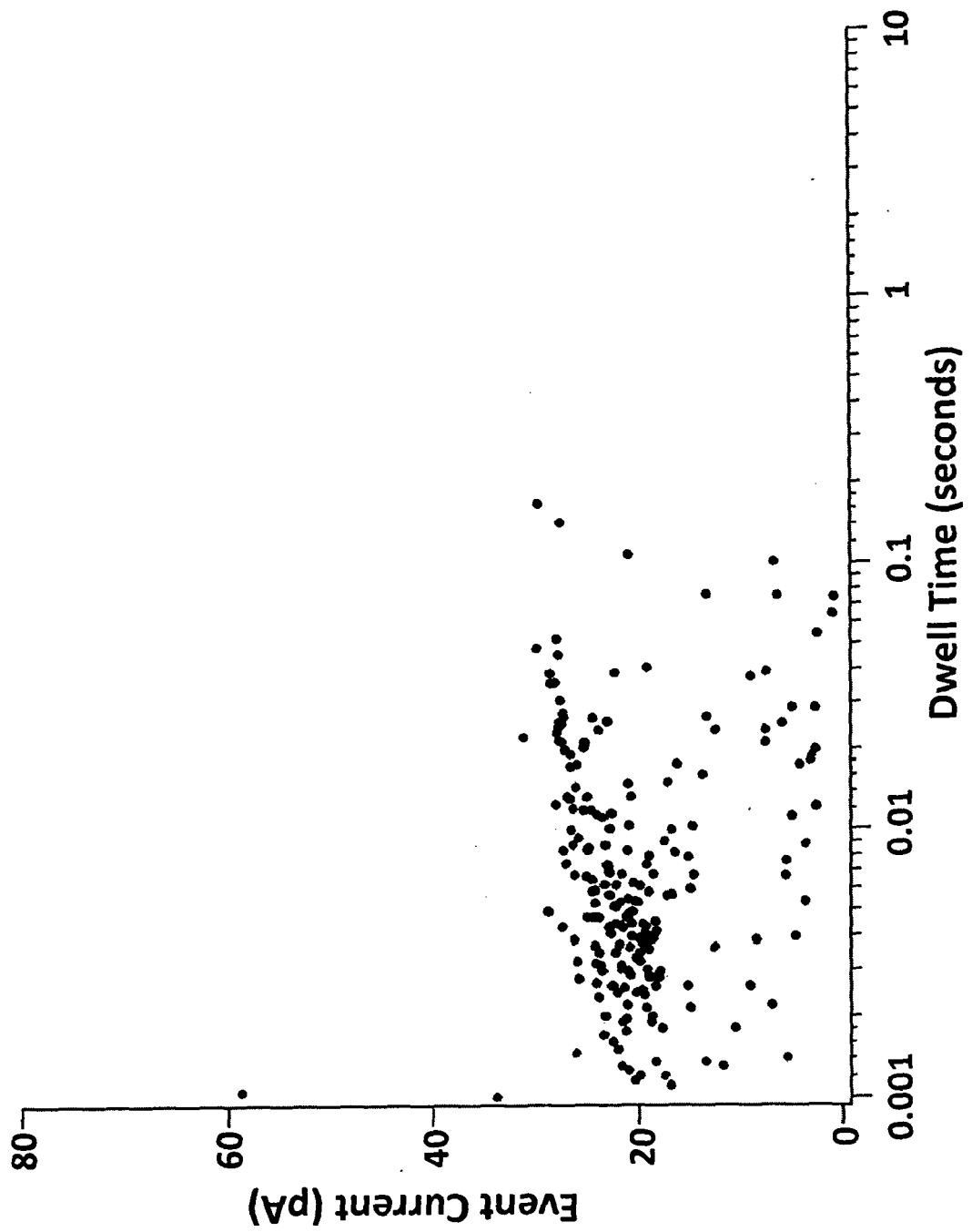

Fig. 7

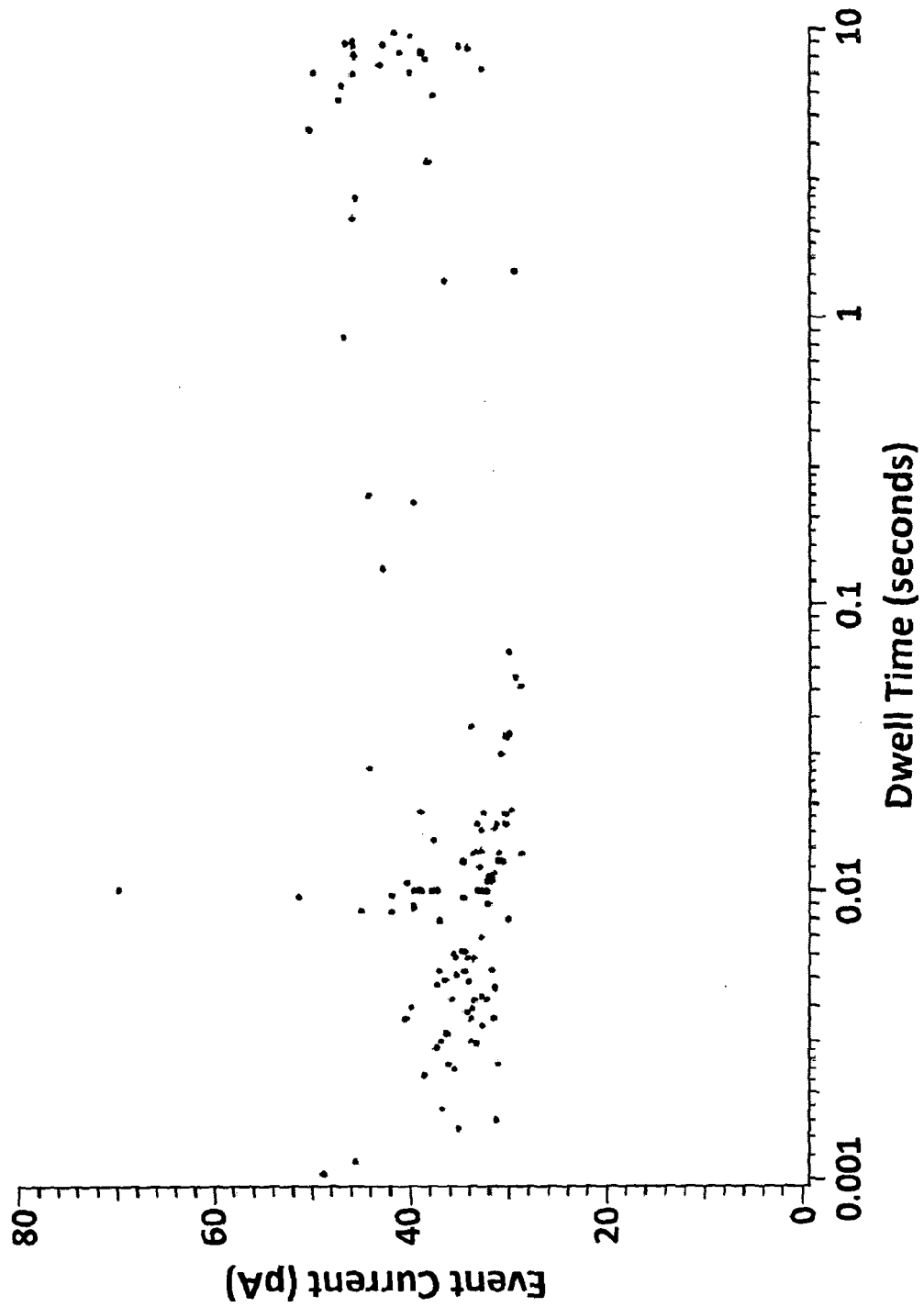

Fig. 8

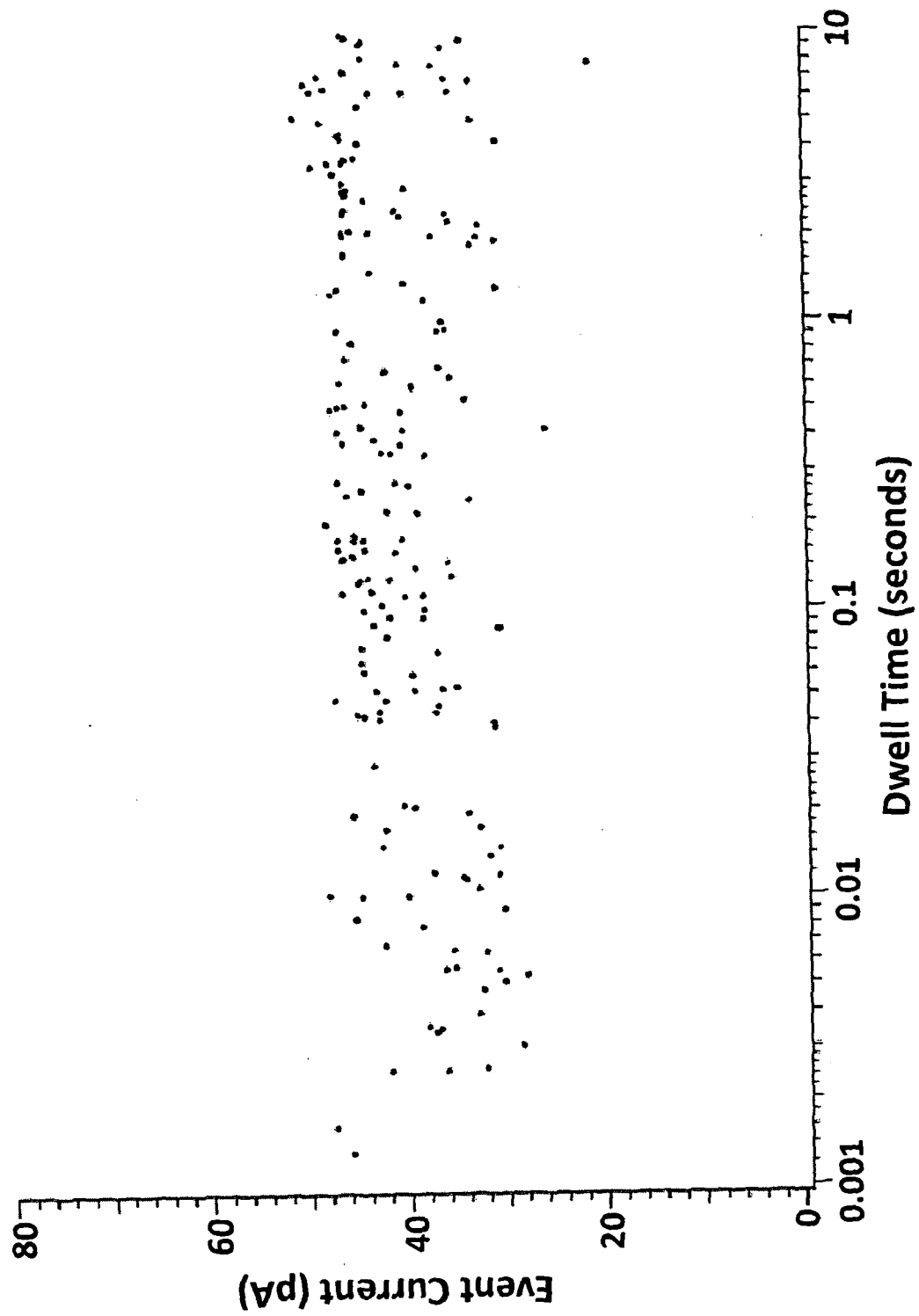

Fig. 9

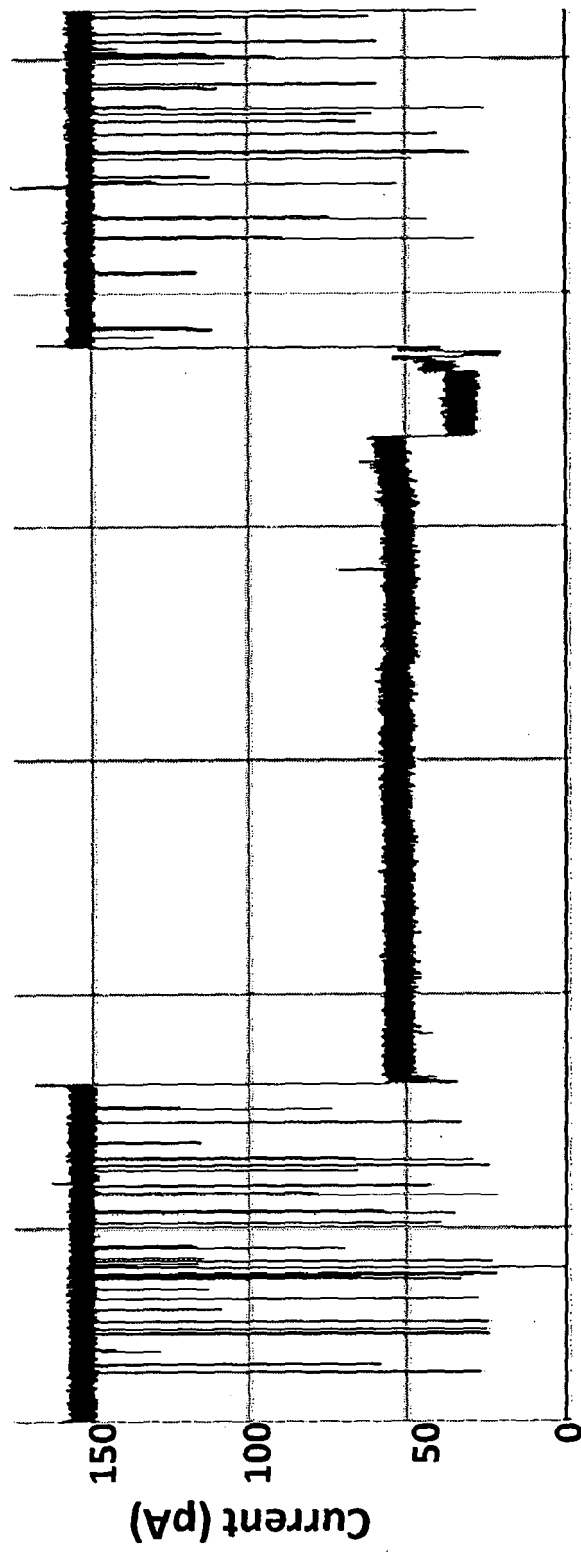



Fig. 10

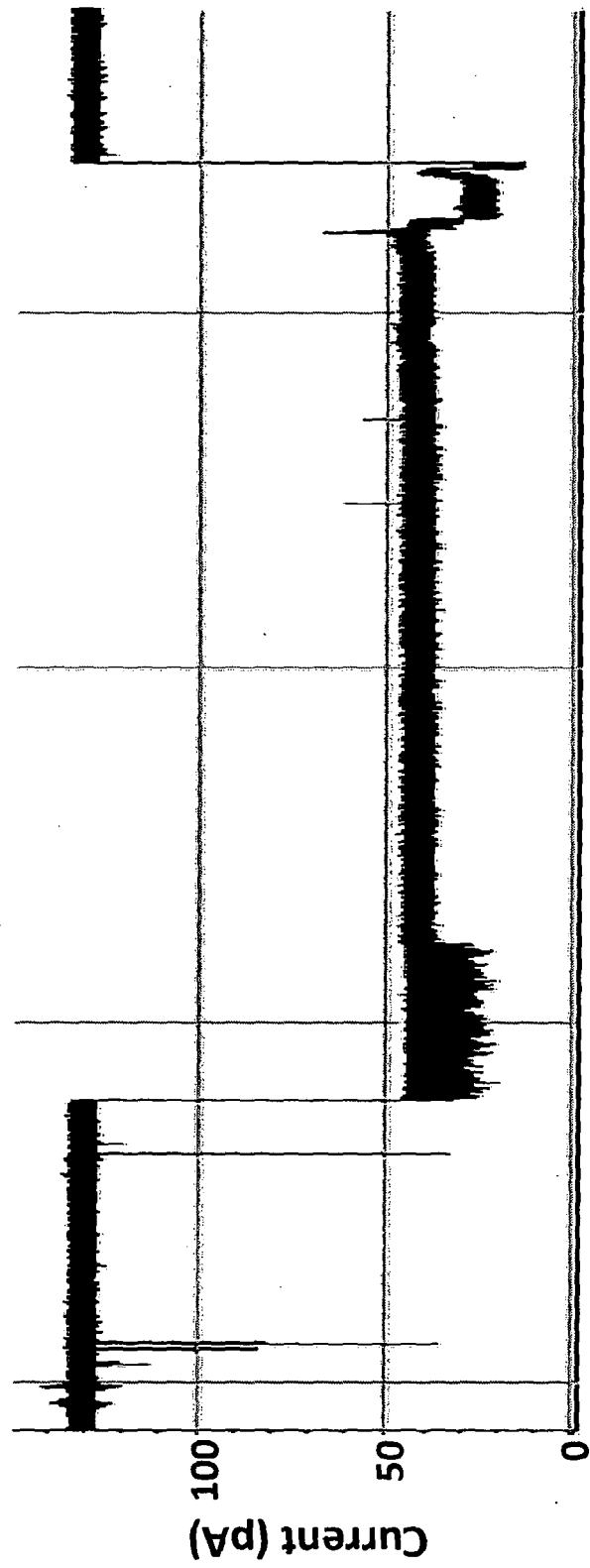

Fig. 11a

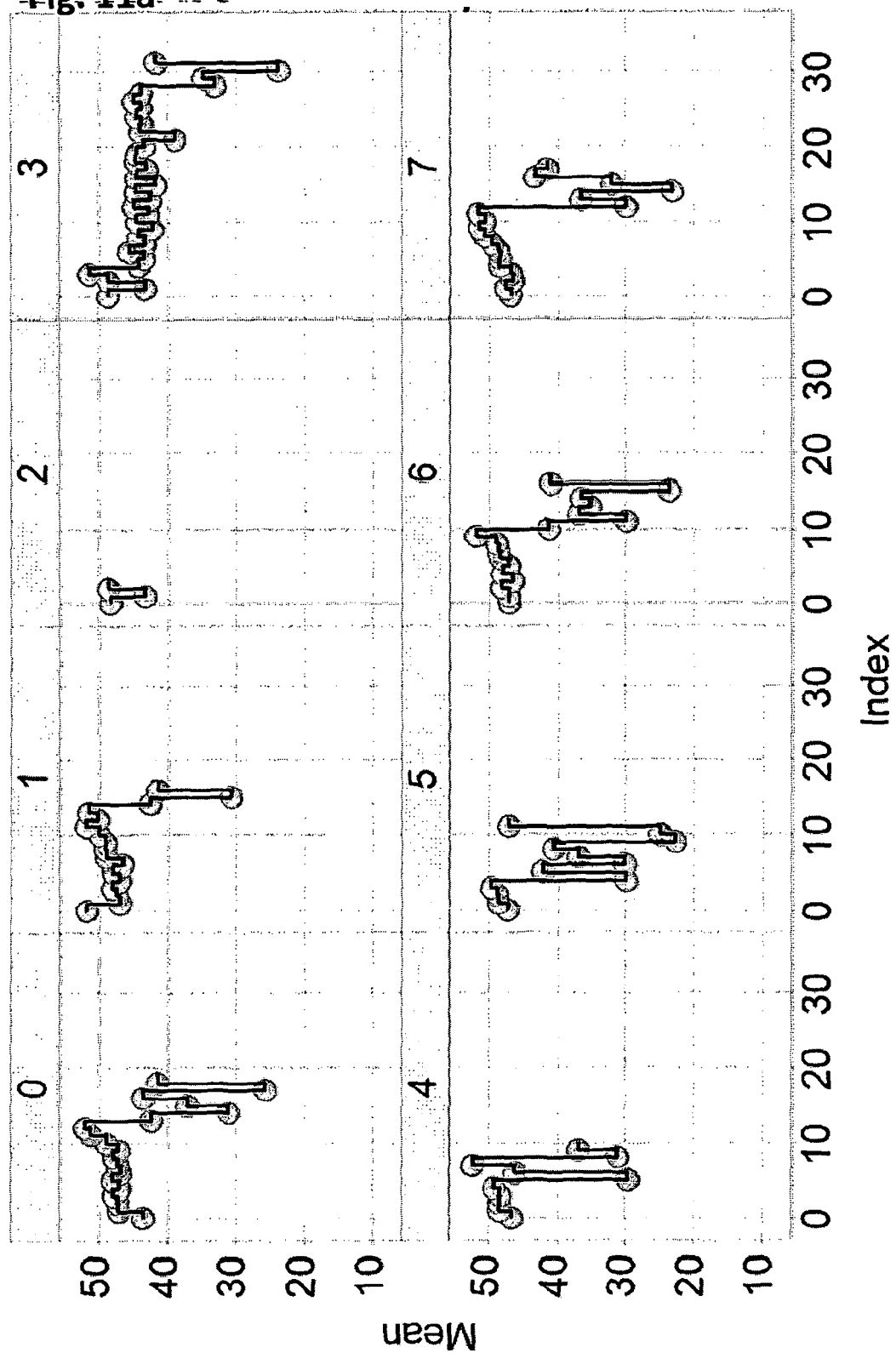

Fig. 11b

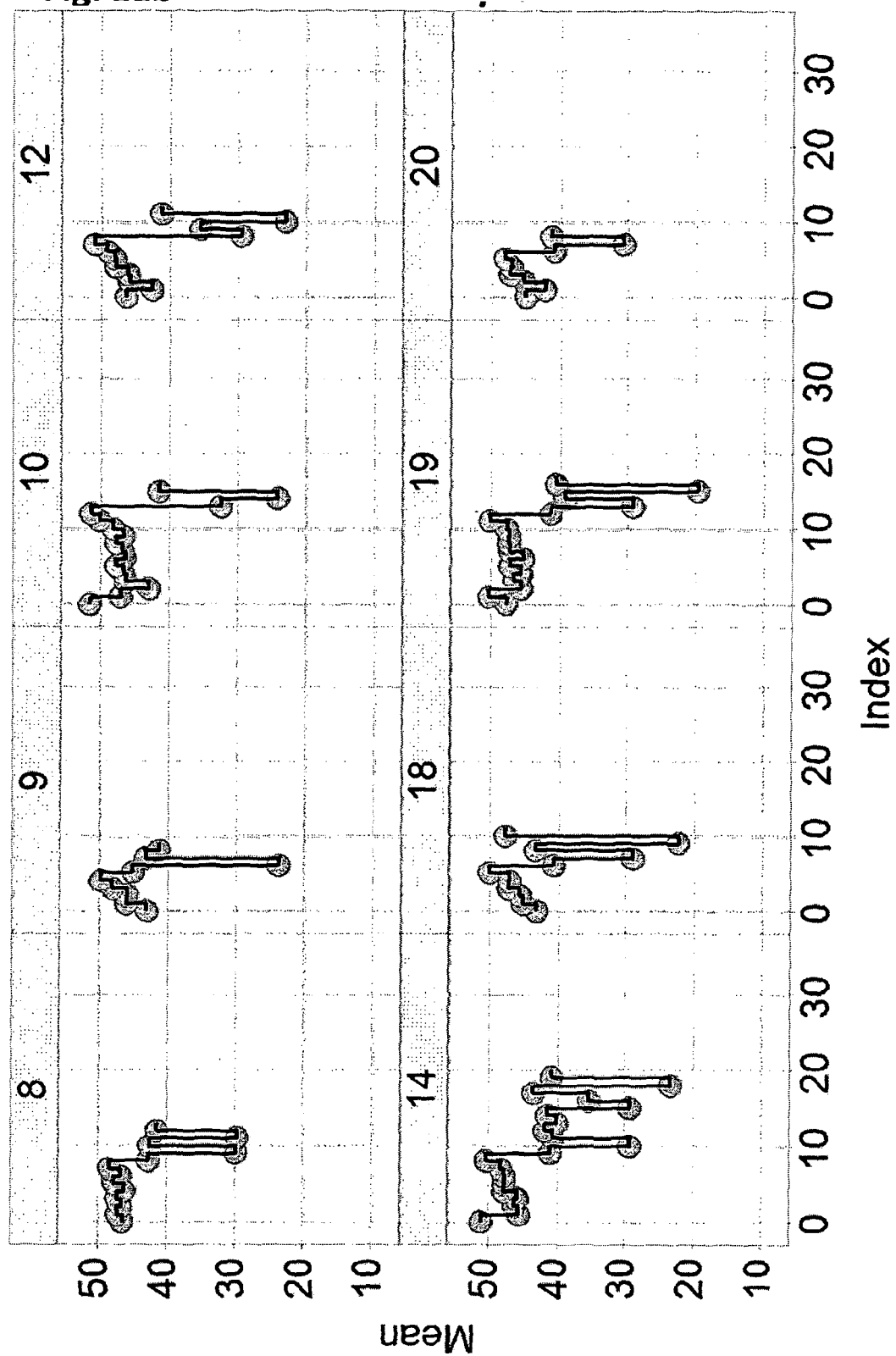

Fig. 12a

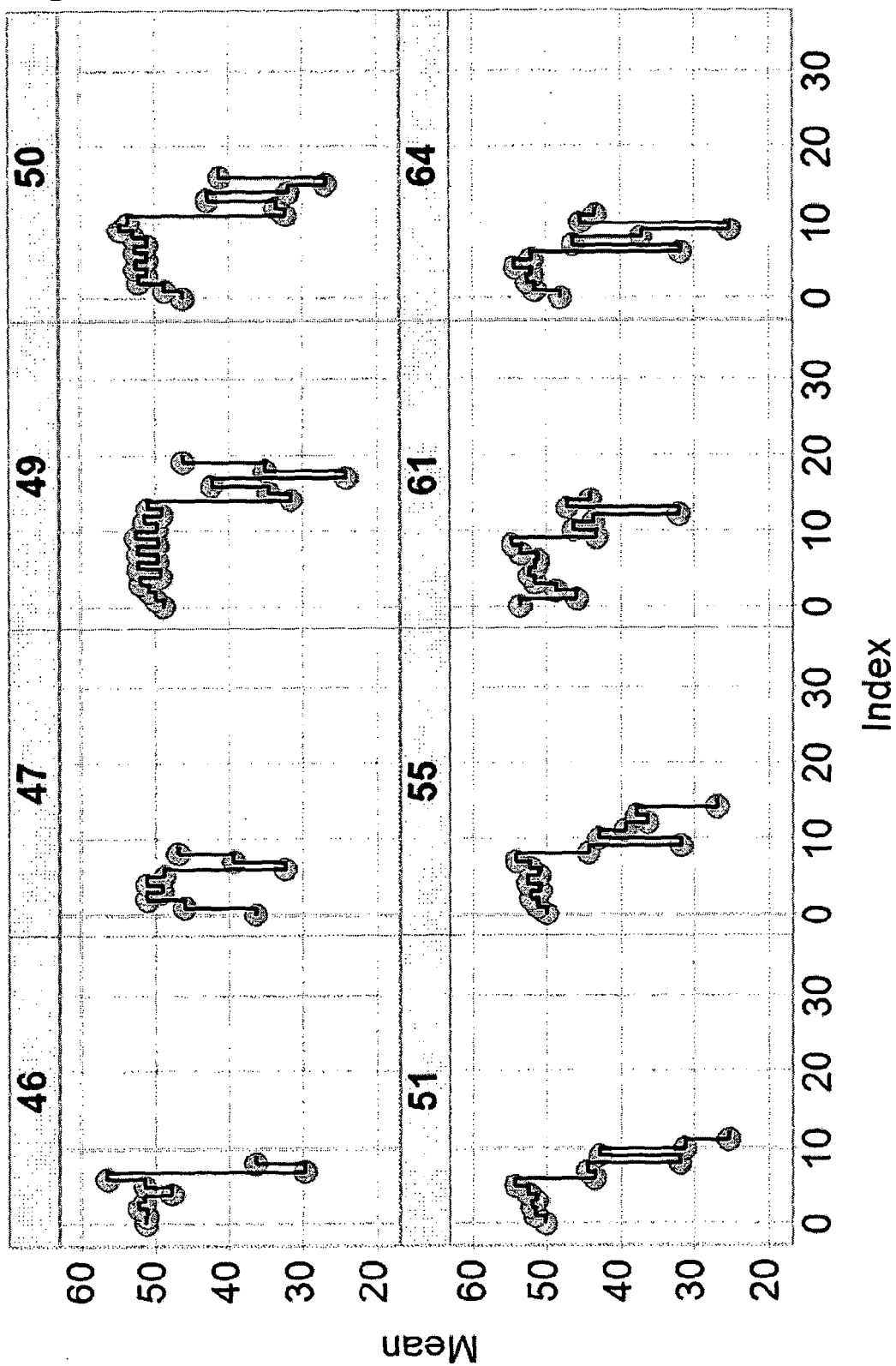

Fig. 12b

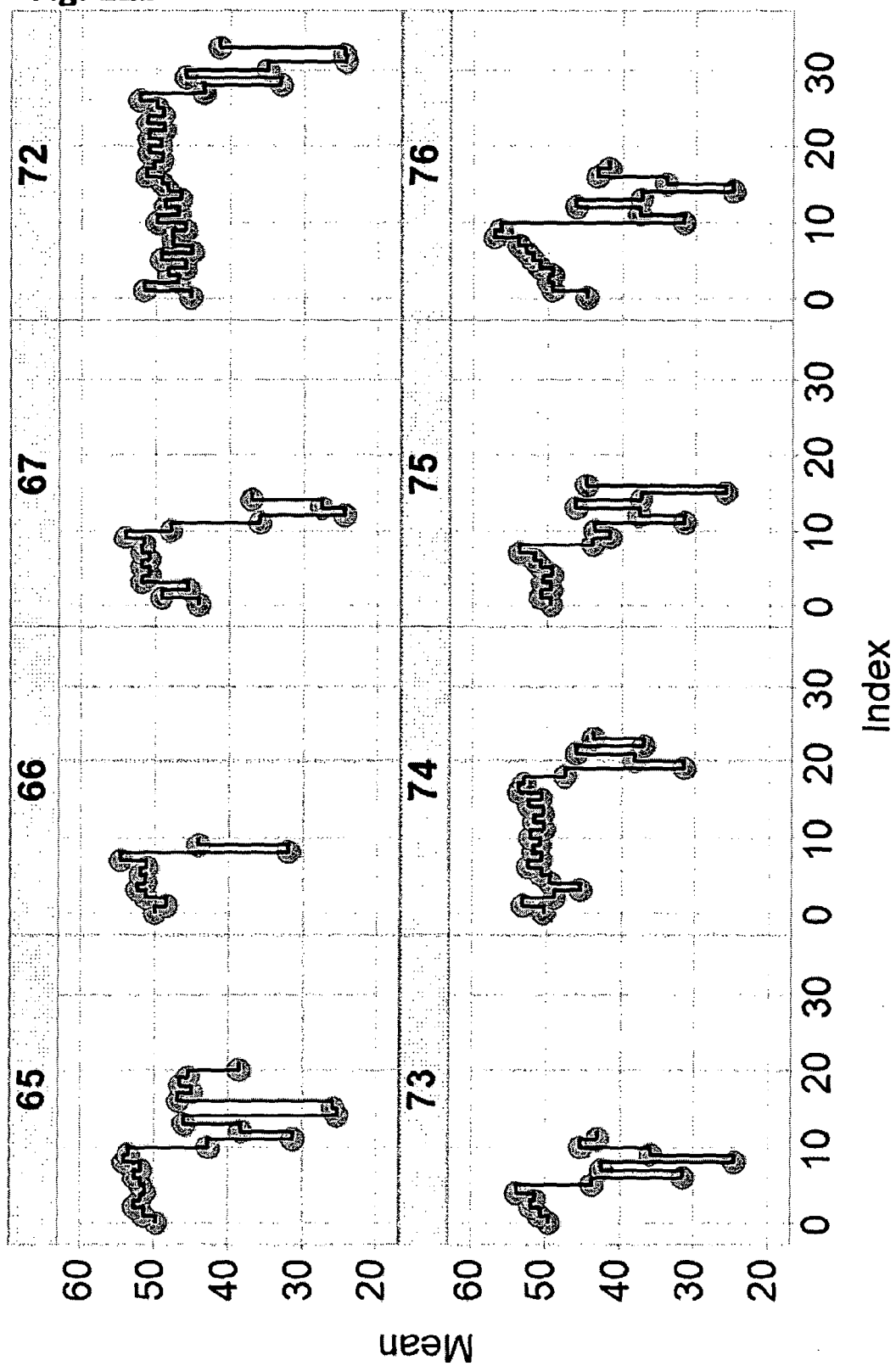

Fig. 13

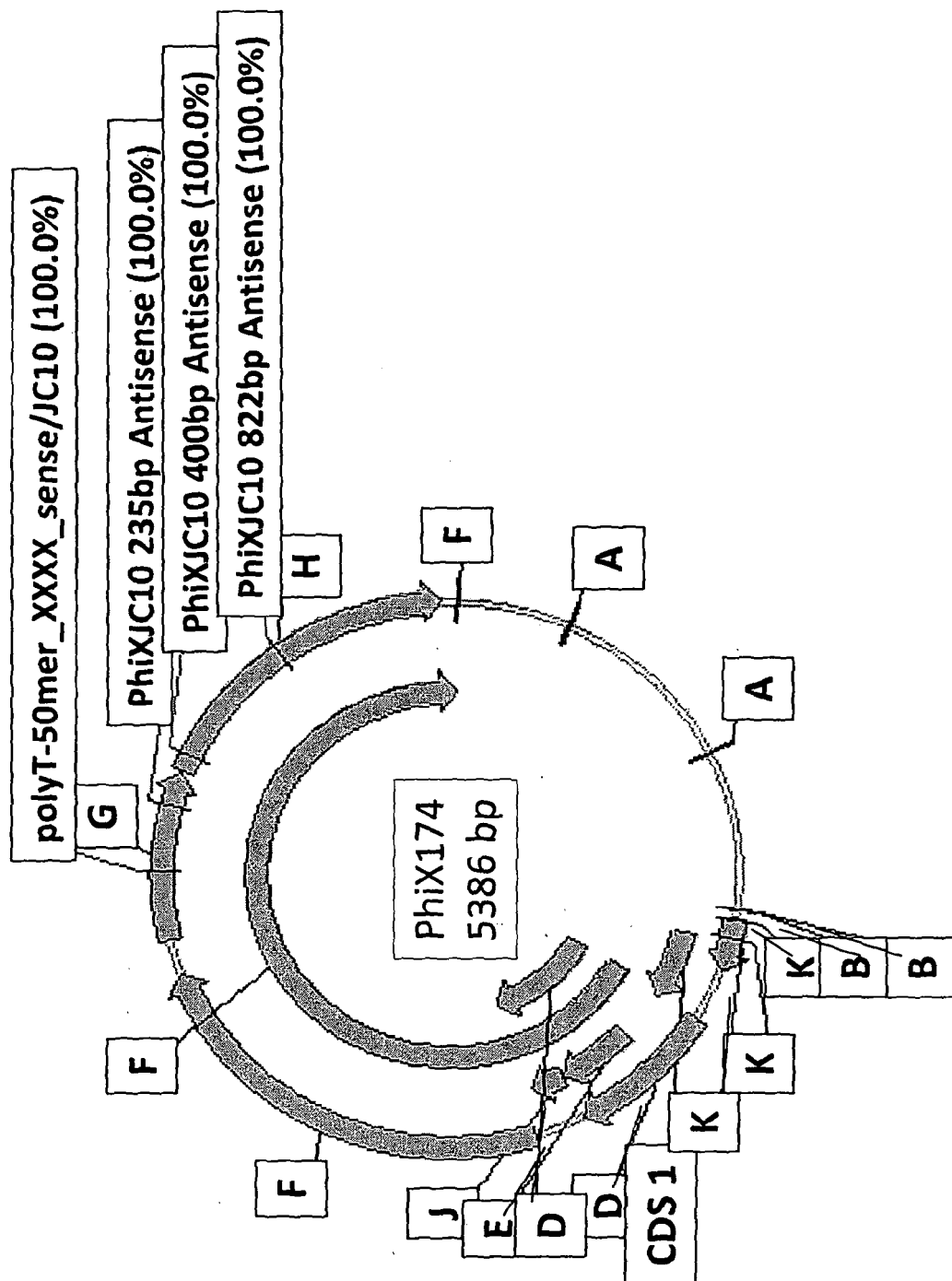

Fig. 14

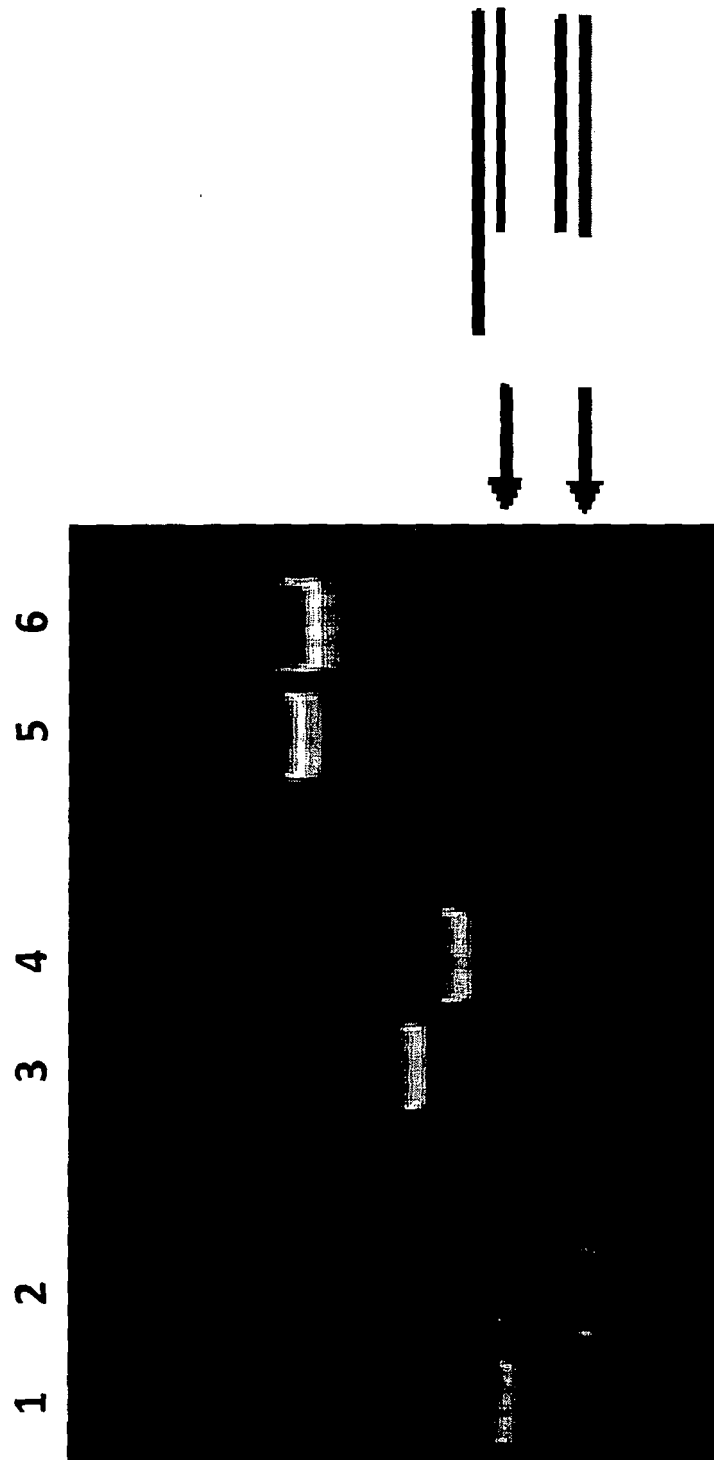

Fig. 15

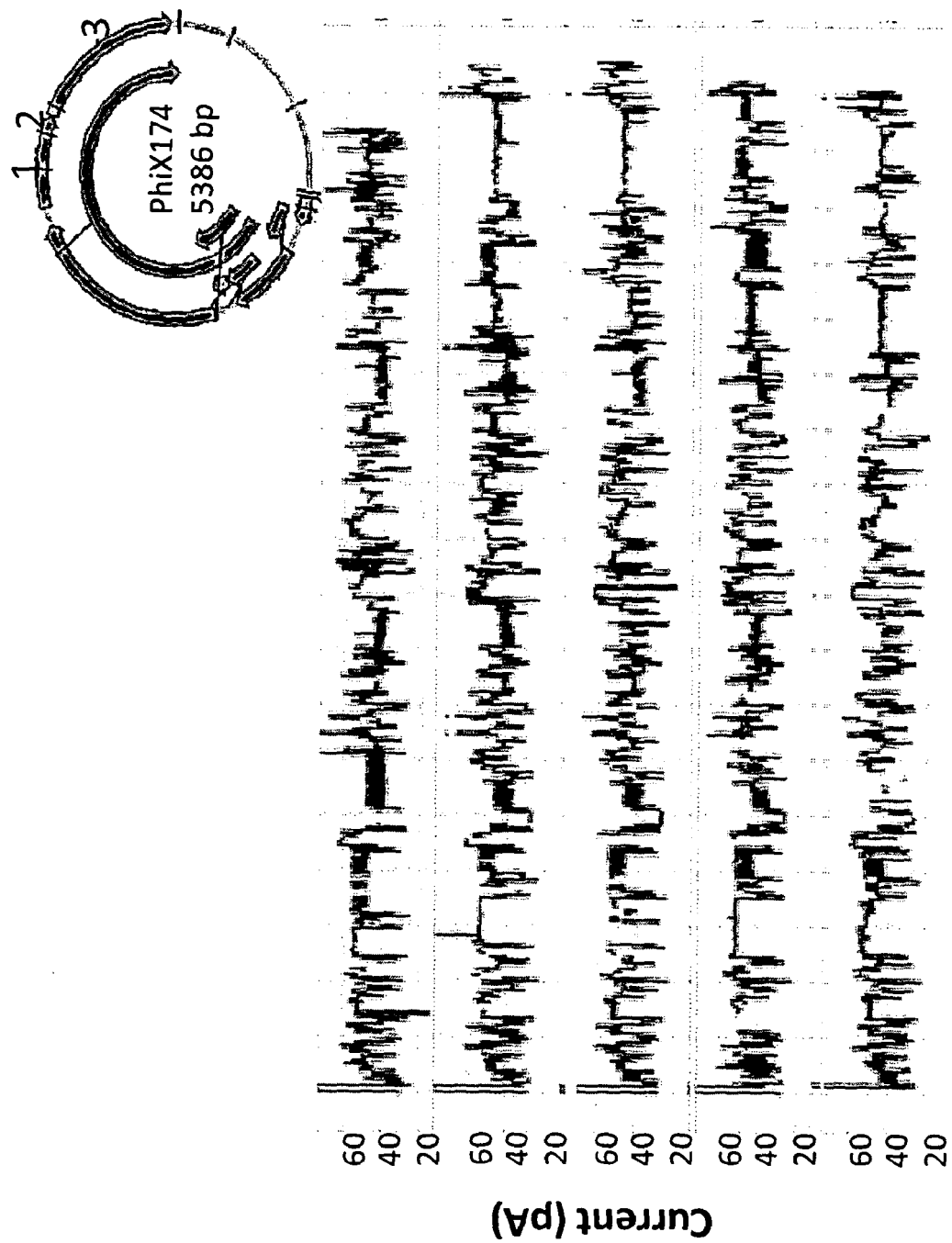



Fig. 16

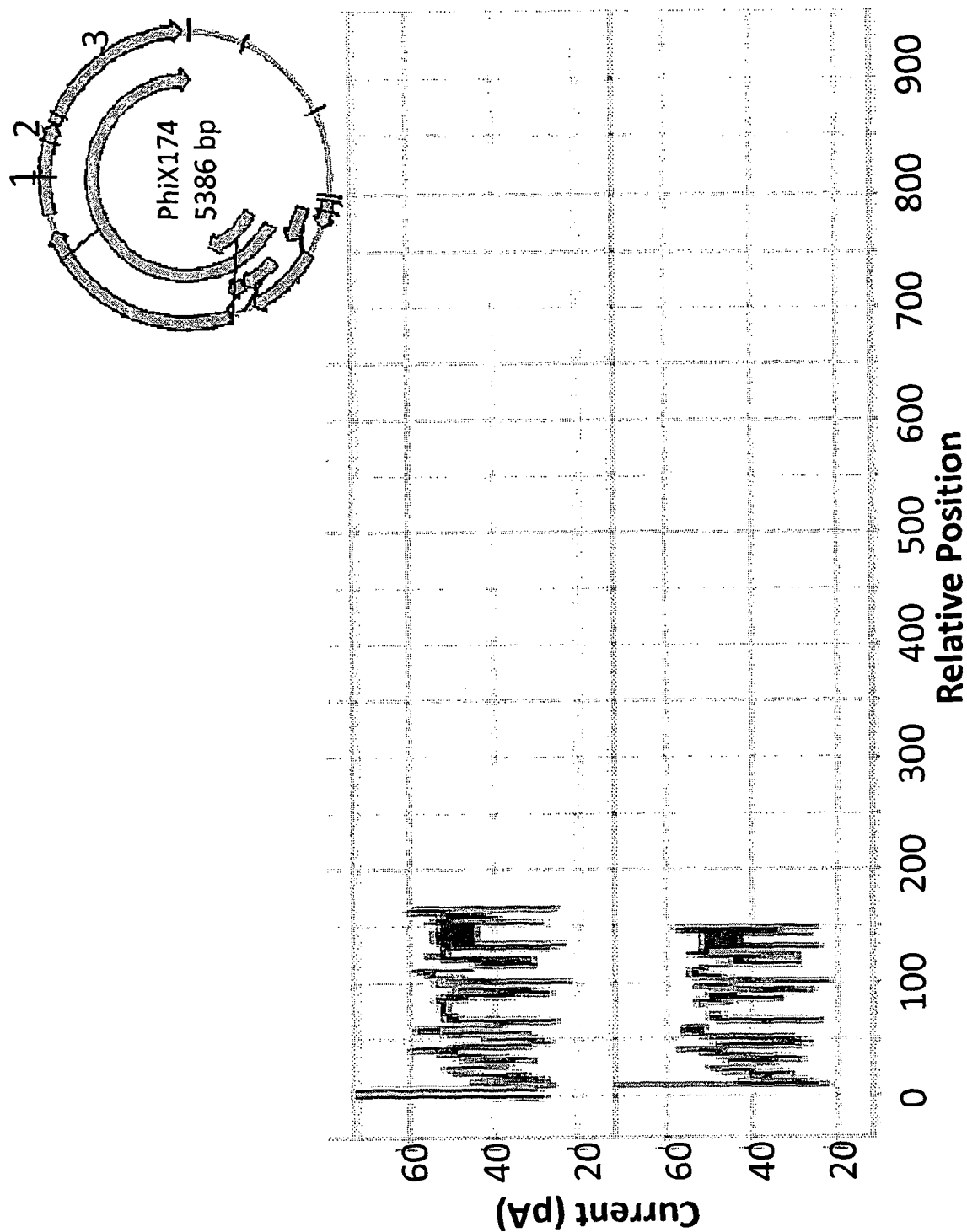

Fig. 17

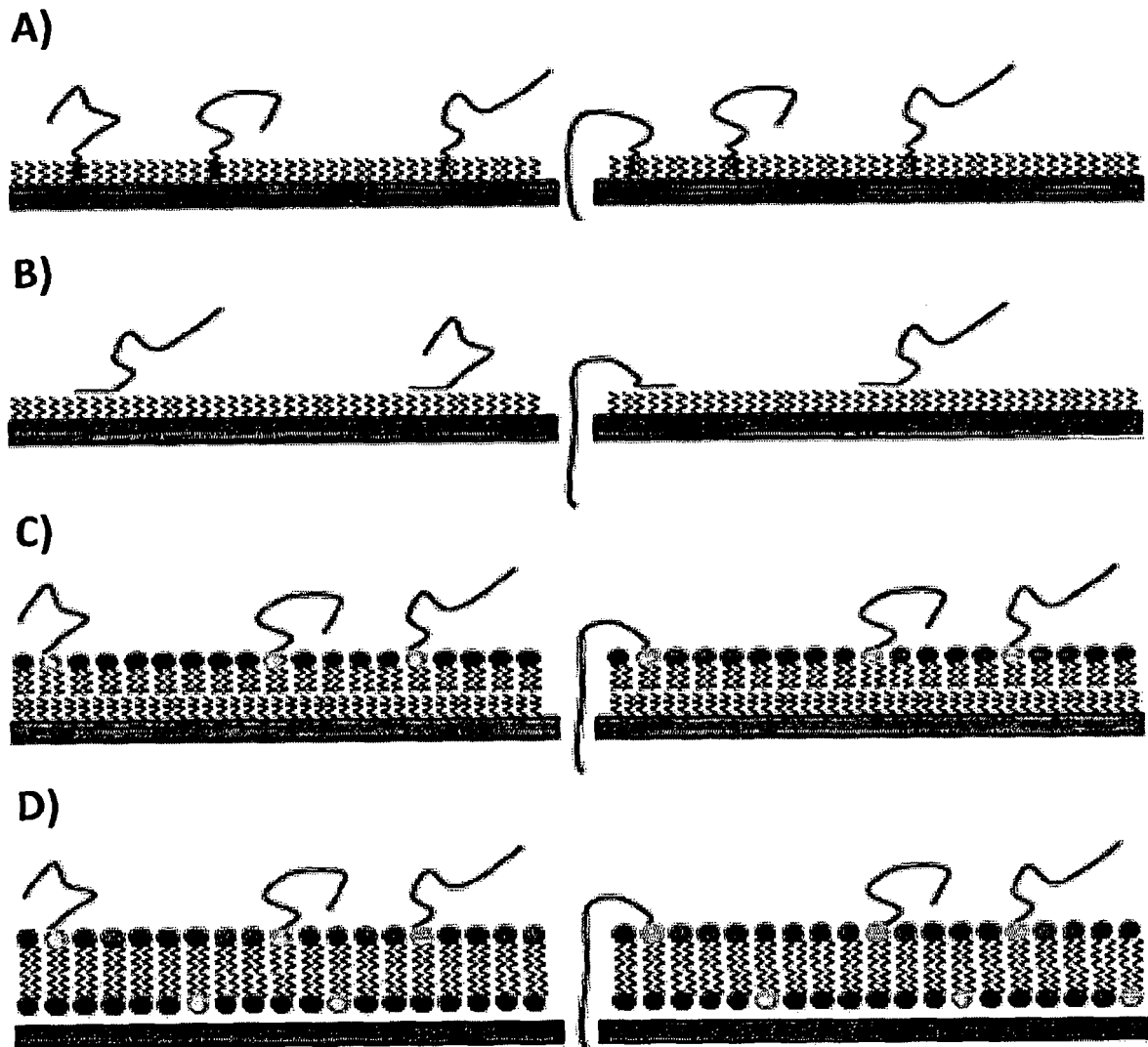

Fig. 18

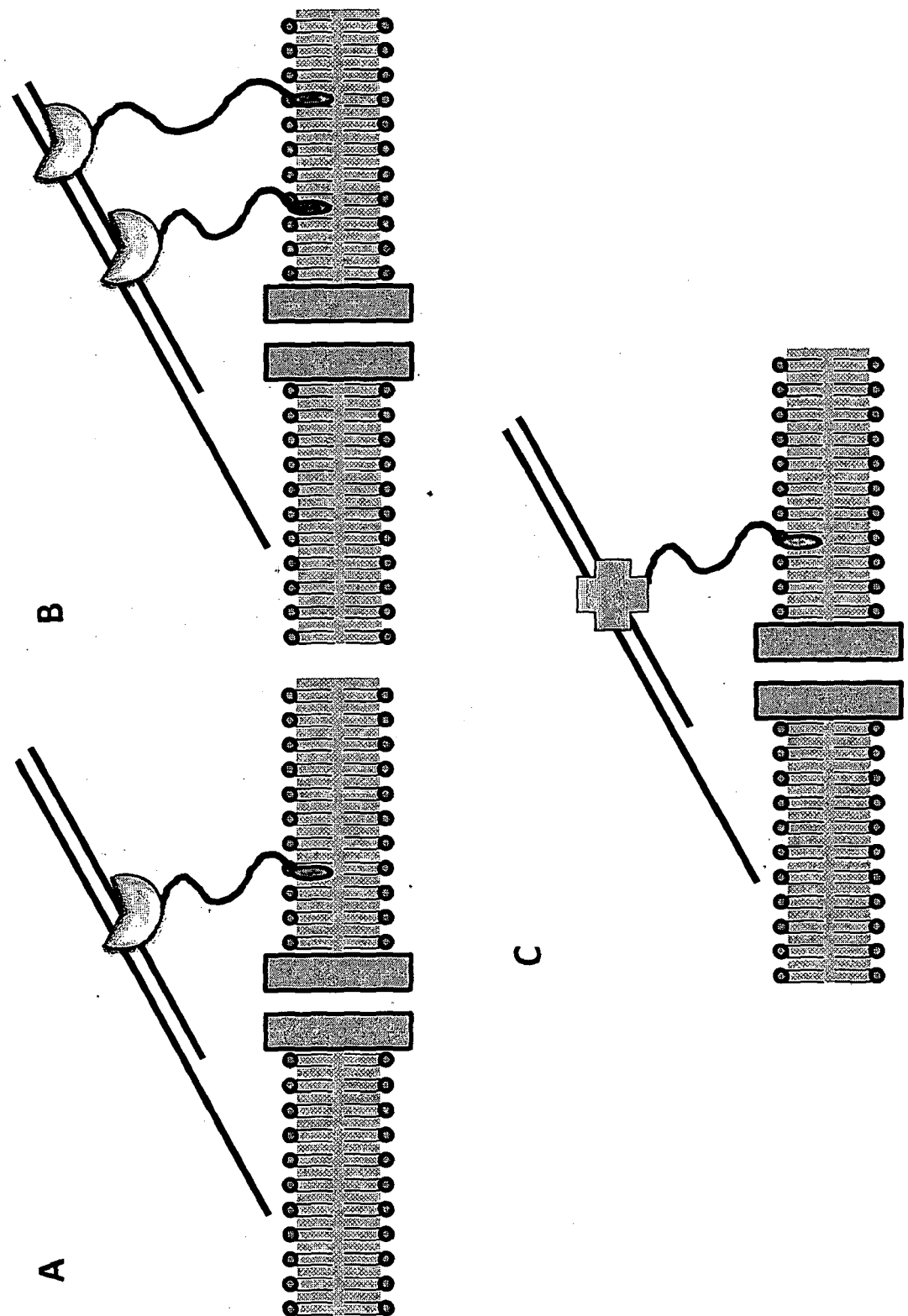

Fig. 19

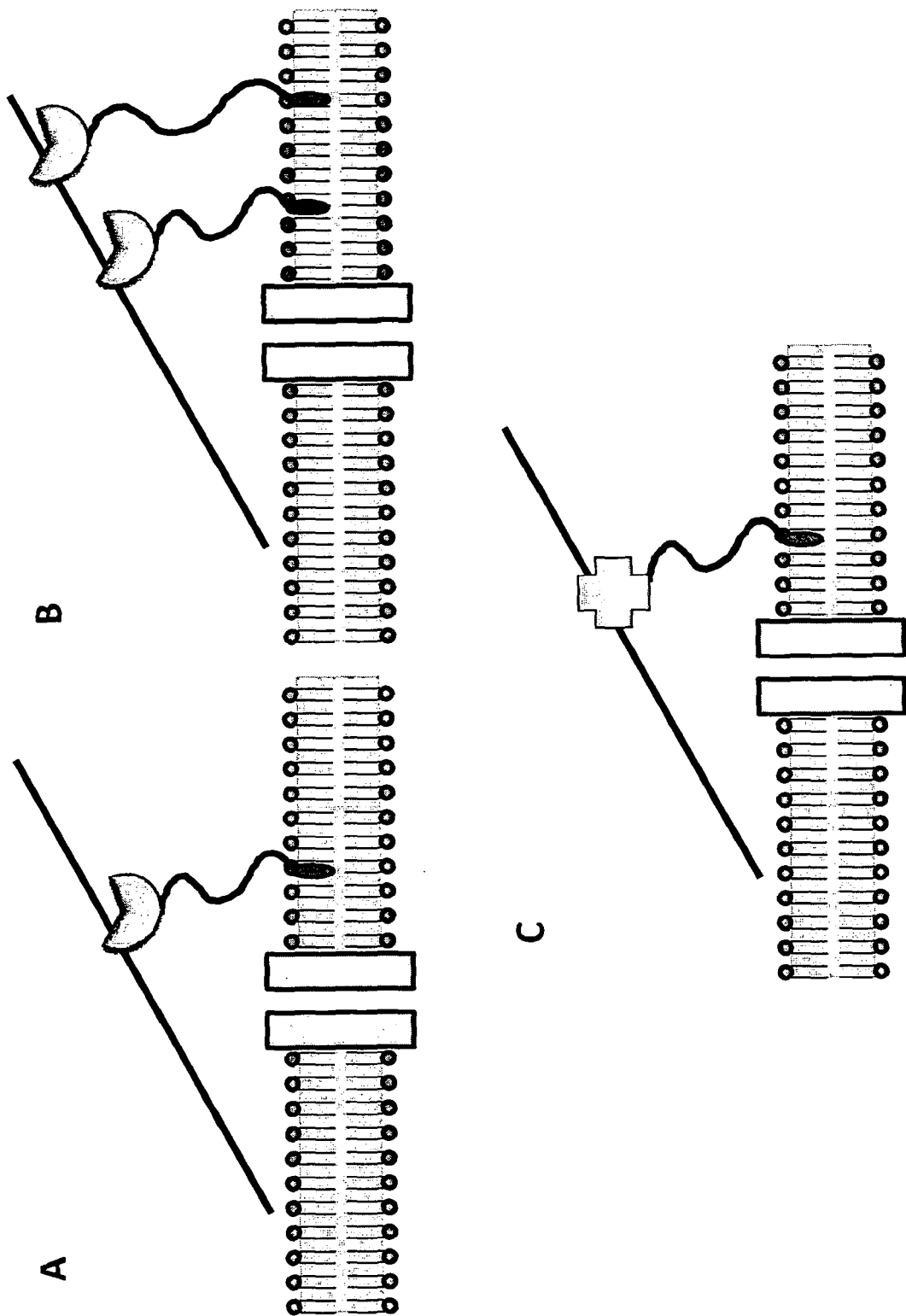

Fig. 20

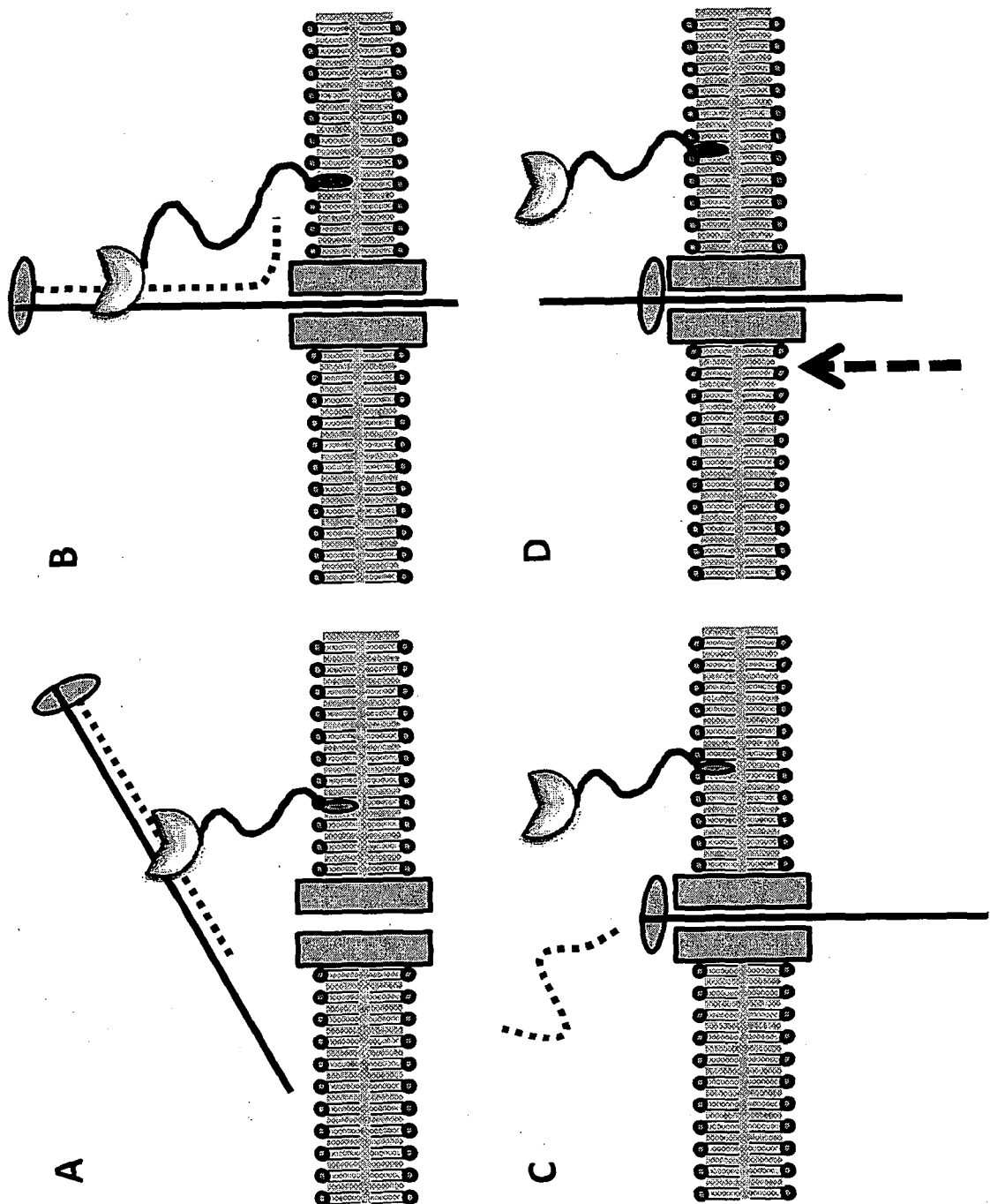

Fig. 21

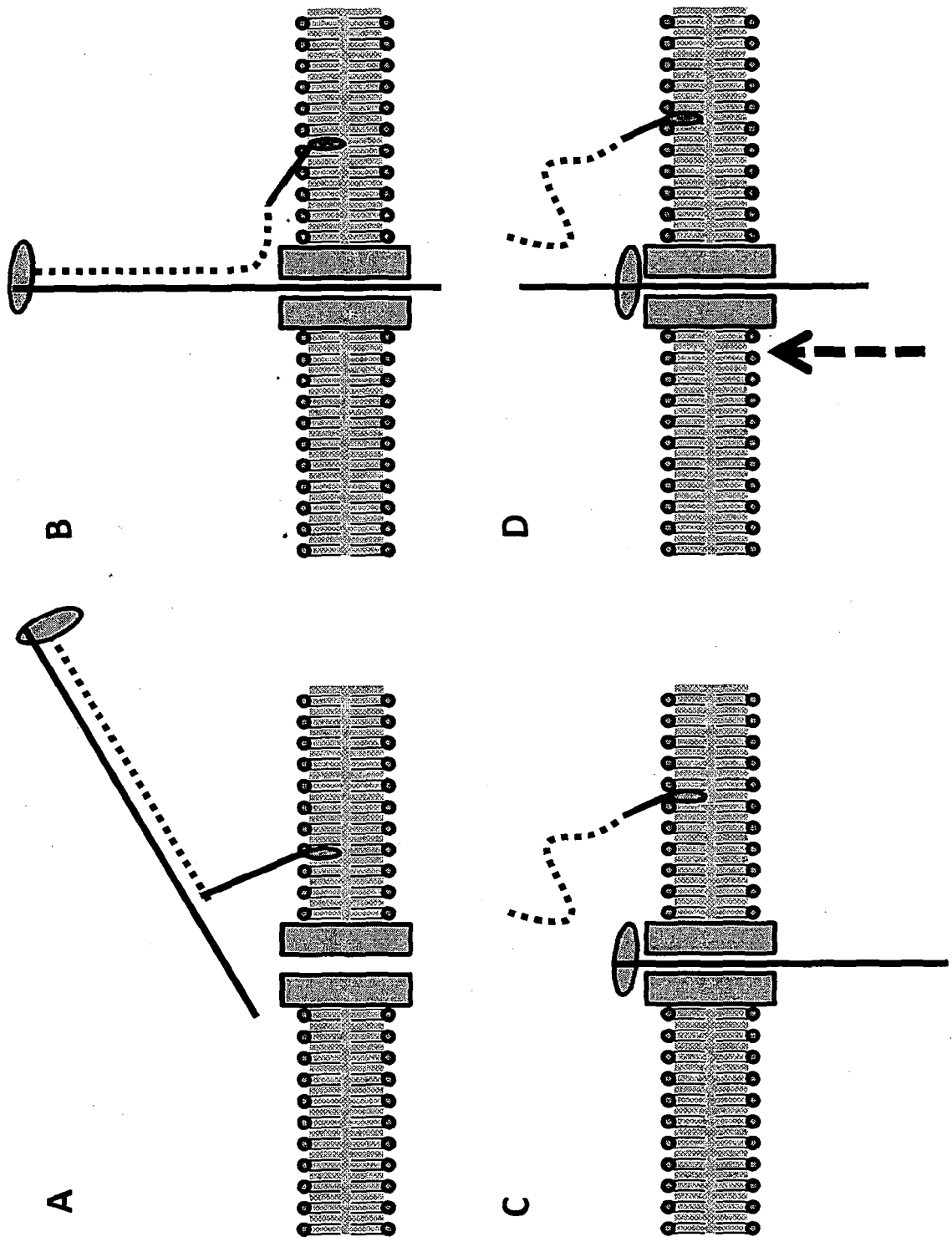

Fig. 22

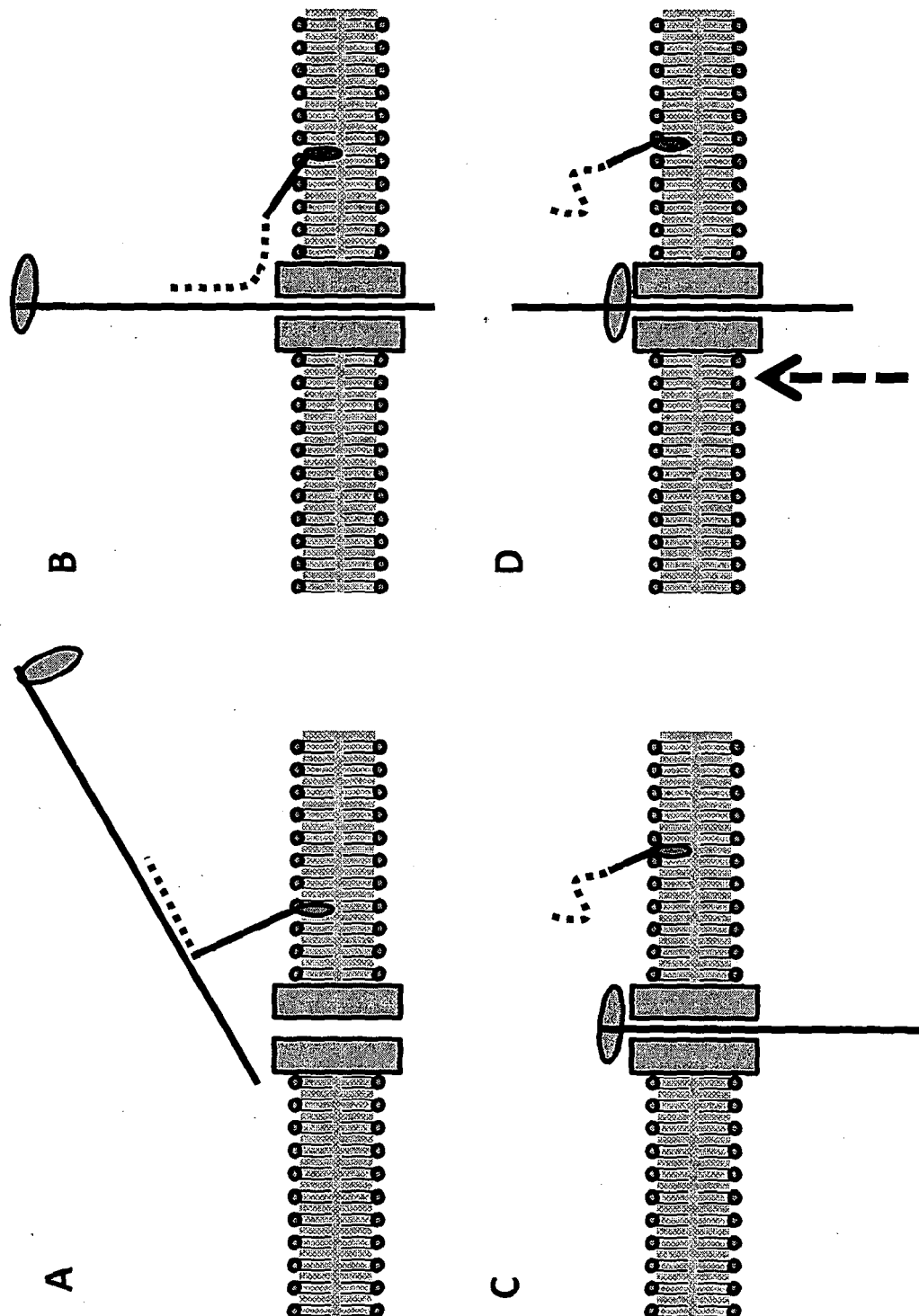
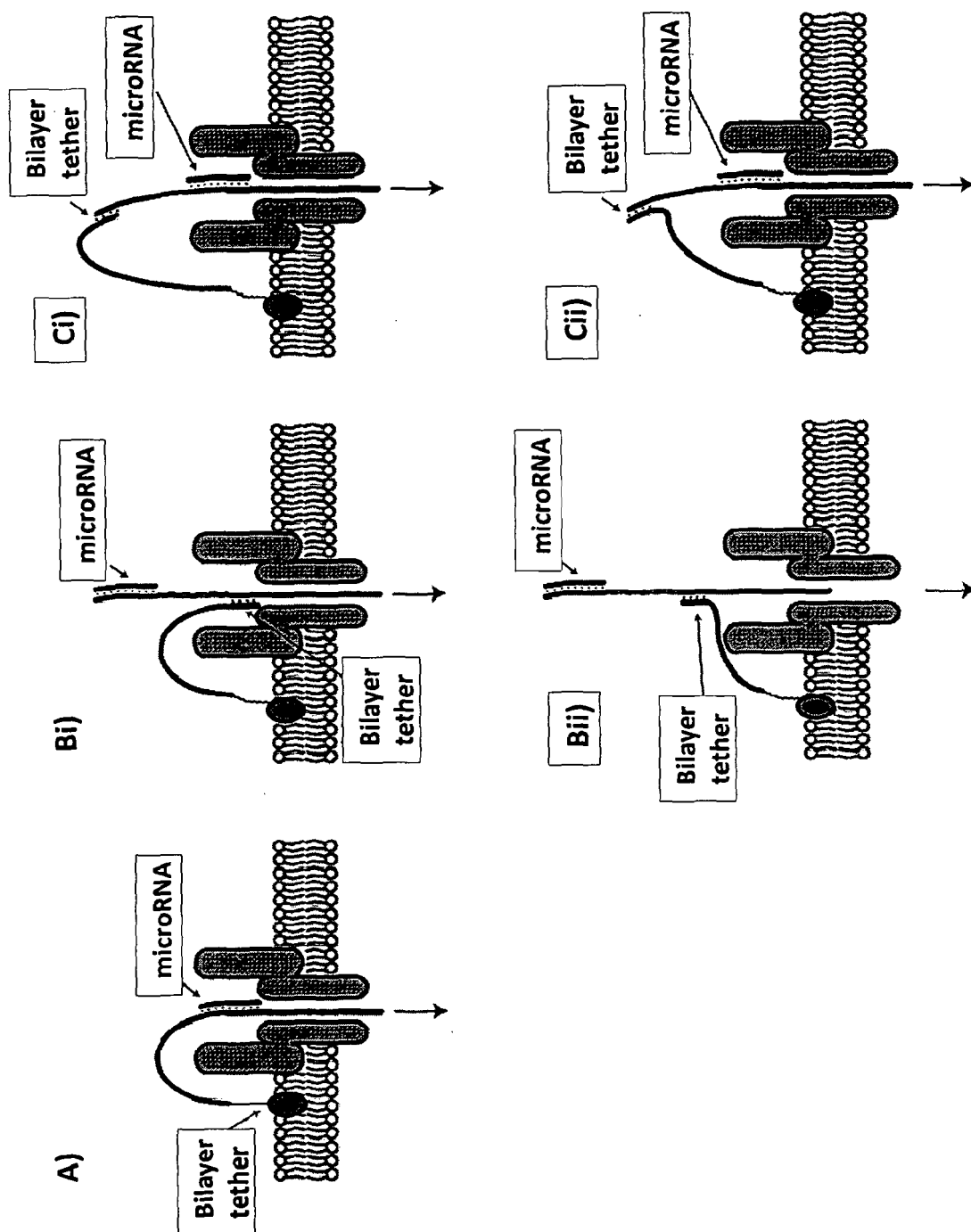

Fig. 23







## EUROPEAN SEARCH REPORT

 Application Number  
 EP 21 15 3301

5

10

15

20

25

30

35

40

45

2

50

55

| DOCUMENTS CONSIDERED TO BE RELEVANT  |  |   |   |
|--|--|---|---|
| Category   | Citation of document with indication, where appropriate, of relevant passages  | Relevant to claim   | CLASSIFICATION OF THE APPLICATION (IPC)         |
| A  | CHANDLER EMILY L ET AL: "Membrane surface dynamics of DNA-threaded nanopores revealed by simultaneous single-molecule optical and ensemble electrical recording",<br>LANGMUIR, AMERICAN CHEMICAL SOCIETY, NEW YORK, NY; US,<br>vol. 20, no. 3,<br>3 February 2004 (2004-02-03), pages 898-905, XP007909662,<br>ISSN: 0743-7463, DOI: 10.1021/LA035728I<br>* page 904, right-hand column, paragraph 2<br>- page 905, left-hand column, paragraph 1<br>*<br>* figure 6 * | 1-15  | INV.<br>G01N33/487<br>B82Y15/00                 |
| A  | MUBARAK ALI ET AL: "Sequence-Specific Recognition of DNA Oligomer Using Peptide Nucleic Acid (PNA)-Modified Synthetic Ion Channels: PNA/DNA Hybridization in Nanoconfined Environment",<br>ACS NANO,<br>vol. 4, no. 12,<br>28 December 2010 (2010-12-28), pages 7267-7274, XP055037044,<br>ISSN: 1936-0851, DOI: 10.1021/nn102119q<br>* page 7267 - page 7268 *<br>* figure 1 *  | 1-15  | TECHNICAL FIELDS SEARCHED (IPC)<br>G01N<br>B82Y |
| A  | STEFAN HOWORKA ET AL: "Nanopore analytics: sensing of single molecules",<br>CHEMICAL SOCIETY REVIEWS,<br>vol. 38, no. 8, 2009, page 2360,<br>XP055036575,<br>ISSN: 0306-0012, DOI: 10.1039/b813796j<br>* paragraph [4.1.] - paragraph [4.6.] *<br>-----<br>-/--  | 1-15  |   |
| The present search report has been drawn up for all claims   |  |   |   |
| Place of search<br>The Hague   |  | Date of completion of the search<br>17 May 2021   | Examiner<br>Baranski, Jörg                      |
| CATEGORY OF CITED DOCUMENTS<br>X : particularly relevant if taken alone<br>Y : particularly relevant if combined with another document of the same category<br>A : technological background<br>O : non-written disclosure<br>P : intermediate document |  | T : theory or principle underlying the invention<br>E : earlier patent document, but published on, or after the filing date<br>D : document cited in the application<br>L : document cited for other reasons<br>-----<br>& : member of the same patent family, corresponding document |   |



## EUROPEAN SEARCH REPORT

Application Number  
EP 21 15 3301

5

| DOCUMENTS CONSIDERED TO BE RELEVANT   |  |                                 |
|---|--|---------------------------------|
| Category  | Citation of document with indication, where appropriate, of relevant passages  | Relevant to claim               |
| A   | US 2010/331194 A1 (TURNER STEPHEN [US] ET AL) 30 December 2010 (2010-12-30)<br>* paragraph [0220] - paragraph [0225] *<br>* figure 25 *  | 1-15                            |
| A   | -----<br>WO 2009/132124 A2 (UNIV COLUMBIA [US]; GREENE ERIC C [US])<br>29 October 2009 (2009-10-29)<br>* paragraph [0010] - paragraph [0012] *   | 1-15                            |
| A   | -----<br>ALFREDO GONZÁLEZ-PÉREZ ET AL: "Biomimetic Triblock Copolymer Membrane Arrays: A Stable Template for Functional Membrane Proteins",<br>LANGMUIR,<br>vol. 25, no. 18,<br>15 September 2009 (2009-09-15), pages 10447-10450, XP055612217,<br>US<br>ISSN: 0743-7463, DOI: 10.1021/la902417m<br>* the whole document * | 1-15                            |
|   |  | TECHNICAL FIELDS SEARCHED (IPC) |
| The present search report has been drawn up for all claims  |  |                                 |
| Place of search   | Date of completion of the search   | Examiner                        |
| The Hague   | 17 May 2021  | Baranski, Jörg                  |
| <p>CATEGORY OF CITED DOCUMENTS</p> <p>X : particularly relevant if taken alone<br/> Y : particularly relevant if combined with another document of the same category<br/> A : technological background<br/> O : non-written disclosure<br/> P : intermediate document</p> <p>T : theory or principle underlying the invention<br/> E : earlier patent document, but published on, or after the filing date<br/> D : document cited in the application<br/> L : document cited for other reasons</p> <p>&amp; : member of the same patent family, corresponding document</p> |  |                                 |

page 2 of 2

**ANNEX TO THE EUROPEAN SEARCH REPORT  
ON EUROPEAN PATENT APPLICATION NO.**

EP 21 15 3301

5 This annex lists the patent family members relating to the patent documents cited in the above-mentioned European search report.  
The members are as contained in the European Patent Office EDP file on  
The European Patent Office is in no way liable for these particulars which are merely given for the purpose of information.

17-05-2021

| Patent document<br>cited in search report | Publication<br>date | Patent family<br>member(s) | Publication<br>date |
|---|---------------------|----------------------------|---------------------|
| US 2010331194 A1                          | 30-12-2010          | US 10473639 B1             | 12-11-2019          |
|   |                     | US 2010331194 A1           | 30-12-2010          |
|   |                     | US 2014061048 A1           | 06-03-2014          |
|   |                     | US 2015159213 A1           | 11-06-2015          |
|   |                     | US 2017122929 A1           | 04-05-2017          |
|   |                     | US 2017168040 A1           | 15-06-2017          |
|   |                     | US 2018074040 A1           | 15-03-2018          |
|   |                     | US 2020141918 A1           | 07-05-2020          |
|   |                     | WO 2010117470 A2           | 14-10-2010          |
| -----                                     |                     |                            |                     |
| WO 2009132124 A2                          | 29-10-2009          | CN 102066579 A             | 18-05-2011          |
|   |                     | EP 2281062 A2              | 09-02-2011          |
|   |                     | JP 2012500620 A            | 12-01-2012          |
|   |                     | US 2011136676 A1           | 09-06-2011          |
|   |                     | WO 2009132124 A2           | 29-10-2009          |
| -----                                     |                     |                            |                     |

## REFERENCES CITED IN THE DESCRIPTION

This list of references cited by the applicant is for the reader's convenience only. It does not form part of the European patent document. Even though great care has been taken in compiling the references, errors or omissions cannot be excluded and the EPO disclaims all liability in this regard.

## Patent documents cited in the description

- GB 08000563 W [0041]
- WO 2008102121 A [0041]
- GB 08004127 W [0041] [0048] [0213]
- WO 2009077734 A [0041] [0048] [0083] [0213]
- GB 2006001057 W [0041] [0092]
- WO 2006100484 A [0041] [0092]
- US 2008010637 W [0054]
- WO 2009035647 A [0054]
- GB 10000132 W [0062] [0146]
- WO 2010086602 A [0062] [0146]
- WO 200028312 A [0083]
- WO 2011067559 A [0083]
- GB 2012050301 W [0091] [0093]
- US 61441718 [0091] [0093]
- GB 09001690 W [0106] [0110] [0140]
- WO 2010004273 A [0106] [0110] [0140]
- GB 09001679 W [0106] [0110] [0140] [0141] [0144]
- WO 2010004265 A [0106] [0110] [0140] [0141] [0144]
- GB 10000133 W [0106] [0110] [0140] [0141] [0192]
- WO 2010086603 A [0106] [0110] [0140] [0141] [0192]
- GB 08000562 W [0176]
- WO 2008124107 A [0183]
- GB 10000789 W [0213]
- WO 2010122293 A [0213]
- GB 10002206 W [0213]
- US 9925679 W [0213]
- WO 0028312 A [0213]
- WO 0079257 A [0256]
- WO 0078668 A [0256]
- US 7253434 B [0258]
- WO 2008092760 A [0258]
- WO 2009020682 A [0262] [0264] [0266]

## Non-patent literature cited in the description

- **MAGLIA, RESTREPO et al.** *Proc Natl Acad Sci U S A*, 2008, vol. 105 (50), 19720-5 [0006]
- **STODDART et al.** *PNAS*, 2009, vol. 106 (19), 7702-7707 [0013]
- **WANG, Y. et al.** *Nature Nanotechnology*, 2011, vol. 6, 668-674 [0026]
- **GONZALEZ-PEREZ et al.** *Langmuir*, 2009, vol. 25, 10447-10450 [0033]
- **MONTAL ; MUELLER.** *Proc. Natl. Acad. Sci. USA.*, 1972, vol. 69, 3561-3566 [0042]
- **COLAS et al.** *Micron*, 2007, vol. 38, 841-847 [0047]
- **YOSHINA-ISHII, C. ; S. G. BOXER.** Arrays of mobile tethered vesicles on supported lipid bilayers. *J Am Chem Soc*, 2003, vol. 125 (13), 3696-7 [0064]
- **NIKOLOV, V. ; R. LIPOWSKY et al.** Behavior of giant vesicles with anchored DNA molecules. *Biophys J*, 2007, vol. 92 (12), 4356-68 [0064]
- **PFEIFFER, I. ; F. HOOK.** Bivalent cholesterol-based coupling of oligonucleotides to lipid membrane assemblies. *J Am Chem Soc*, 2004, vol. 126 (33), 10224-5 [0064]
- **VAN Lengerich, B. ; R. J. RAWLE et al.** Covalent attachment of lipid vesicles to a fluid-supported bilayer allows observation of DNA-mediated vesicle interactions. *Langmuir*, vol. 26 (11), 8666-72 [0064]
- **GRANT, G. P. ; P. Z. QIN.** A facile method for attaching nitroxide spin labels at the 5' terminus of nucleic acids. *Nucleic Acids Res*, 2007, vol. 35 (10), e77 [0066]
- **KUMAR, A. ; P. TCHEN et al.** Nonradioactive labeling of synthetic oligonucleotide probes with terminal deoxynucleotidyl transferase. *Anal Biochem*, 1988, vol. 169 (2), 376-82 [0066]
- **TROUTT, A. B. ; M. G. MCHEYZER-WILLIAMS et al.** Ligation-anchored PCR: a simple amplification technique with single-sided specificity. *Proc Natl Acad Sci U S A*, 1992, vol. 89 (20), 9823-5 [0067]
- **STODDART D et al.** *Proc Natl Acad Sci*, vol. 12;106 (19), 7702-7 [0083]
- **LIEBERMAN KR et al.** *J Am Chem Soc.*, 2010, vol. 132 (50), 17961-72 [0083]
- **M.A. HOLDEN ; H. BAYLEY.** *J. Am. Chem. Soc.*, 2005, vol. 127, 6502-6503 [0092]
- **DEVEREUX et al.** *Nucleic Acids Research*, 1984, vol. 12, 387-395 [0095]
- **ALTSCHUL S. F.** *J Mol Evol*, 1993, vol. 36, 290-300 [0095]
- **ALTSCHUL, S.F et al.** *J Mol Biol*, 1990, vol. 215, 403-10 [0095]
- *Chem Biol.*, July 1997, vol. 4 (7), 497-505 [0102]
- **ELISEEV, A. V. ; SCHNEIDER, H.-J.** *J. Am. Chem. Soc.*, 1994, vol. 116, 6081-6088 [0134]

- *J Am Chem Soc.*, 22 December 2010, vol. 132 (50), 17961-72 [0183]
- **N. A. WILSON ; R. ABU-SCHMAYS ; B. GYARFAS ; H. WANG ; K. R. LIEBERMAN ; M. AKESON ; W. B. DUNBAR.** Electronic Control of DNA Polymerase Binding and Unbinding to Single DNA Molecules. *ACS Nano*, 2009, vol. 3, 995-1003 [0240]
- **AKESON et al.** *J Am Chem Soc.*, 22 December 2010, vol. 132 (50), 17961-72 [0244]
- **DEKKER C.** *Nat Nanotechnol.*, April 2007, vol. 2 (4), 209-15 [0256]
- **SCHLOSS JA et al.** *Nat Biotechnol.*, October 2008, vol. 26 (10), 1146-53 [0256]
- **GOLOVCHENKO J et al.** *Nature*, 09 September 2010, vol. 467 (7312), 190-3 [0257]
- **DRNDIC M et al.** *Nano Lett.*, 11 August 2010, vol. 10 (8), 2915-21 [0257]
- **DEKKER C et al.** *Nano Lett.*, 11 August 2010, vol. 10 (8), 3163-7 [0257]
- **CHEN et al.** *Materials Today*, 2010, vol. 13 (11), 28-41 [0259]
- **DURAN RS et al.** *Langmuir*, 13 March 2007, vol. 23 (6), 2924-7 [0266]
- **CREMER PS et al.** *Surface Science Reports*, 2006, vol. 61, 429-444 [0266]