



(12) **EUROPEAN PATENT APPLICATION**
published in accordance with Art. 153(4) EPC

(43) Date of publication:
08.09.2021 Bulletin 2021/36

(51) Int Cl.:
G06F 3/06 (2006.01)

(21) Application number: **19898482.5**

(86) International application number:
PCT/CN2019/096428

(22) Date of filing: **17.07.2019**

(87) International publication number:
WO 2020/125001 (25.06.2020 Gazette 2020/26)

(84) Designated Contracting States:
AL AT BE BG CH CY CZ DE DK EE ES FI FR GB GR HR HU IE IS IT LI LT LU LV MC MK MT NL NO PL PT RO RS SE SI SK SM TR
Designated Extension States:
BA ME
Designated Validation States:
KH MA MD TN

(72) Inventors:
• **YE, Zhihao**
Shenzhen Guangdong 518057 (CN)
• **GUO, Dan**
Shenzhen Guangdong 518057 (CN)
• **DENG, Enhua**
Shenzhen Guangdong 518057 (CN)
• **LI, Zhixiong**
Shenzhen Guangdong 518057 (CN)

(30) Priority: **18.12.2018 CN 201811549013**

(71) Applicant: **Huawei Technologies Co., Ltd.**
Longgang District
Shenzhen, Guangdong 518129 (CN)

(74) Representative: **Maiwald Patent- und Rechtsanwaltsgesellschaft mbH**
Elisenhof
Elisenstraße 3
80335 München (DE)

(54) **METHOD FOR OPERATING STORAGE DEVICE AND STORAGE DEVICE**

(57) A storage device and a storage device operation method are provided. The storage device has a processing capability for a first communications protocol and a processing capability for a second communications protocol. The method includes: receiving an adaptive command (110); and identifying the adaptive command, and

determining, according to the adaptive command, to execute the first communications protocol or the second communications protocol for an operation (120). According to the foregoing method, the storage device can perform an adaptive operation between different communications protocols.

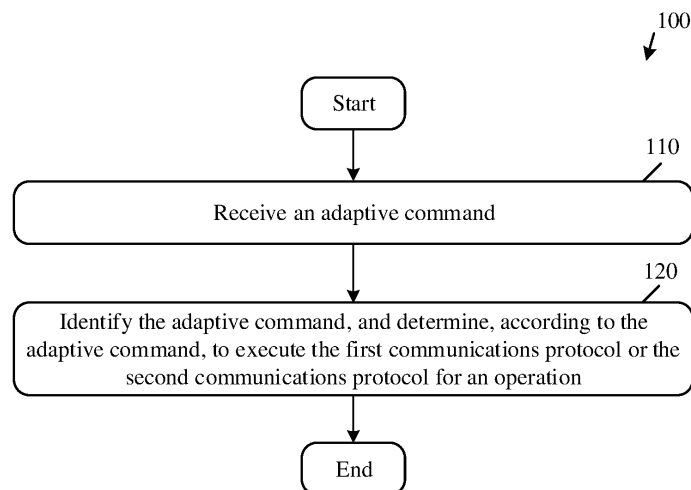

FIG. 1

Description**TECHNICAL FIELD**

5 [0001] Disclosed embodiments of the present invention relate to the field of storage technologies, and more specifically, to a storage device operation method and a storage device.

BACKGROUND

10 [0002] In the field of storage technologies, due to characteristics such as a high rate and a small volume, solid-state storage devices have become an important choice for different electronic devices, such as computers and smartphones. At present, the solid-state storage device generally works on only one type of host (host) device. For example, an SD card works on an SD host device. In this way, compatibility is relatively poor. For a user, a same memory can work on only one type of host device. This is not convenient for data transfer between a plurality of devices. However, for a
15 manufacturer, different materials need to be prepared for host devices with different protocols. This is not convenient for production and manufacturing. In addition, for solutions with different protocols, a driver needs to be switched. Consequently, a workload is heavy.

SUMMARY

20 [0003] In view of this, the present invention provides a storage device operation method and a storage device, to resolve the foregoing technical problem.

[0004] According to a first aspect of the present invention, a storage device operation method is provided. The storage device has a processing capability for a first communications protocol and a processing capability for a second communications protocol. The method includes: receiving an adaptive command; and identifying the adaptive command, and determining, according to the adaptive command, to execute the first communications protocol or the second communications protocol for an operation.

[0005] One of the first communications protocol and the second communications protocol is an SD protocol, and the other is an eMMC protocol.

30 [0006] The receiving an adaptive command includes: receiving an initialization command.

[0007] After the identifying the adaptive command, the method includes: if it is identified that the initialization command is a CMD 1 command, executing the eMMC protocol, to perform an initialization operation in response to the CMD 1 command.

35 [0008] After the identifying the adaptive command, the method includes: if it is identified that the initialization command is a CMD 8 command, executing the SD protocol, to perform an initialization operation in response to the CMD 1 command.

[0009] Before the receiving an initialization command, the receiving an adaptive command further includes: receiving a reset command shared by the eMMC protocol and the SD protocol, to enable the storage device to enter an idle state.

[0010] The reset command is a CMD 0 command.

40 [0011] Before the receiving an adaptive command, the method further includes: performing a power-on operation, to enable the storage device to enter a working state. After the initialization operation is performed, the method further includes: sending an initialization result, to execute the eMMC protocol or the SD protocol for an operation.

[0012] A voltage used during the power-on operation is 3.3 V.

45 [0013] According to a second aspect of the present invention, a storage device is provided. The storage device has a processing capability for a first communications protocol and a processing capability for a second communications protocol, and the storage device is configured to perform the operation method in the first aspect.

[0014] Beneficial effects of the present invention are as follows: The storage device has the processing capability for the first communications protocol and the processing capability for the second communications protocol. The storage device receives the adaptive command; and determines, according to the adaptive command, to execute the first communications protocol or the second communications protocol for an operation, thereby implementing an adaptive operation between different communications protocols, so that the storage device may be identified by hosts with different communications protocols, to be suitable for the hosts with the different communications protocols.

BRIEF DESCRIPTION OF DRAWINGS

55 [0015]

FIG. 1 is a flowchart of a storage device operation method according to a first embodiment of the present invention;

FIG. 2 is a flowchart of a storage device operation method according to a second embodiment of the present invention;
 FIG. 3 is a flowchart of a storage device operation method according to a third embodiment of the present invention;
 FIG. 4 is a flowchart of a storage device operation method according to a fourth embodiment of the present invention;
 FIG. 5 is a flowchart of a storage device operation method according to a fifth embodiment of the present invention;
 FIG. 6 is a flowchart of a storage device operation method according to a sixth embodiment of the present invention;
 and
 FIG. 7 is a flowchart of a storage device operation method according to a seventh embodiment of the present invention.

DESCRIPTION OF EMBODIMENTS

[0016] Terms used throughout this specification and the claims refer to specific components. A person skilled in the art may understand that an electronic device manufacturer can use different names to refer to a same component. In this specification, components are not distinguished by names, but by functions. In the following specification and claims, the term "including" is an openended determiner. Therefore, the term "including" should be interpreted as "including but not limited to ...". In addition, the term "coupled" is intended to mean an indirect electrical connection or a direct electrical connection. Therefore, when an apparatus is coupled to another apparatus, the connection may be a direct electrical connection or an indirect electrical connection implemented by using another apparatus and a connection portion.

[0017] FIG. 1 is a flowchart of a storage device operation method according to a first embodiment of the present invention. In this embodiment, a storage device may be a storage card. The storage card is an independent storage medium used in a mobile phone, a digital camera, a tablet computer, a portable computer, an MP3, or another digital product, and is generally in a card form. Therefore, the storage card is collectively referred to as a "storage card", and is also referred to as a "digital storage card", a "digital storage card", a "storage card", or the like. The storage device has a processing capability for a first communications protocol and a processing capability for a second communications protocol. The first communications protocol may include but is not limited to at least one of an SD protocol, an eMMC protocol, or a UFS protocol. Similarly, the second communications protocol may include but is not limited to at least one of the SD protocol, the eMMC protocol, or the UFS protocol. It should be understood that the first communications protocol and the second communications protocol are different communications protocols. In this embodiment, the method 100 includes the following steps.

[0018] Step 110: Receive an adaptive command.

[0019] The storage device may receive the adaptive command from an external host, so that the storage device makes a response according to the adaptive command sent by the host, to perform a corresponding operation.

[0020] Step 120: Identify the adaptive command, and determine, according to the adaptive command, to execute the first communications protocol or the second communications protocol for an operation.

[0021] After receiving the adaptive command, the storage device identifies the adaptive command, and determines, according to the adaptive command, to execute the first communications protocol or the second communications protocol for an operation.

[0022] In this embodiment, the storage device has the processing capability for the first communications protocol and the processing capability for the second communications protocol. The storage device receives the adaptive command; and determines, according to the adaptive command, to execute the first communications protocol or the second communications protocol for an operation, thereby implementing an adaptive operation between different communications protocols, so that the storage device may be identified by hosts with different communications protocols, to be suitable for the hosts with the different communications protocols.

[0023] In an embodiment, one of the first communications protocol and the second communications protocol is an SD protocol, and the other is an eMMC protocol. A person skilled in the art learns that a related pin for implementing the SD protocol is shown in the following table:

Pin number	Name	Function (SD mode)	Function (SPI mode)
1	DAT 3/CS	Data 3	Chip selection
2	CMD/DI	Command	Master output slave input
3	VSS 1	GND	GND
4	VDD	Power supply	Power supply
5	CLK	Clock	Clock
6	VSS 2	GND	GND
7	DAT 0/DO	Data 0	Master input slave output

(continued)

Pin number	Name	Function (SD mode)	Function (SPI mode)
8	DAT 1/IRQ	Data 1	Reserved
9	DAT 2/NC	Data 2	Reserved

[0024] The eMMC (Embedded Multimedia Card) protocol is a standard specification established by the MMC Association mainly for an embedded memory of a product such as a mobile phone or a tablet computer. ANAND flash, a controller, and a standard packaging interface may be included for implementing the eMMC protocol. A hardware interface for implementing the eMMC protocol is partially the same as a hardware interface for implementing the SD protocol. In addition, a person skilled in the art may learn that an independent SD protocol is similar to an independent eMMC protocol in functions. When the storage device has a processing capability for the SD protocol and a processing capability for the eMMC protocol, the storage device can be compatible with the processing capabilities for the two communications protocols.

[0025] In an embodiment, step S110 may specifically include: receiving an initialization command.

[0026] FIG. 2 is a flowchart of a storage device operation method according to a second embodiment of the present invention. The method 200 includes the following steps.

[0027] Step 210: Receive an initialization command.

[0028] A storage device may receive the initialization command from an external host, so that the storage device makes a response to the initialization command sent by the host, to perform an initialization operation.

[0029] Step 220: Identify the received initialization command.

[0030] Specifically, after receiving the initialization command sent by the host, the storage device identifies the initialization command, so that the storage device determines, based on an identification result, whether to execute a first communications protocol or a second communications protocol.

[0031] Step 230: If it is identified that the initialization command is a CMD 1 command, the storage device executes an eMMC protocol, to perform an initialization operation in response to the CMD 1 command.

[0032] After receiving the initialization command, the storage device identifies the initialization command. If the identified initialization command is the CMD 1 command, the storage device is to execute the eMMC protocol. In response to the CMD 1 command, the storage device is initialized. In other words, the storage device performs an initialization operation, until an entire initialization process is completed.

[0033] Step 240: Send an initialization result to the host.

[0034] The storage device determines, according to the identified initialization command, a communications protocol to be executed by the storage device, and performs initialization based on the communications protocol. In an initialization process, the storage device continuously returns the initialization result to the host, and sends initialization complete information to the host after the initialization is completed, so that the host determines, based on the initialization result, whether the storage device completes the initialization, to perform a next operation.

[0035] FIG. 3 is a flowchart of a storage device operation method according to a third embodiment of the present invention. The method 300 includes the following steps.

[0036] Step 310: Receive an initialization command.

[0037] A storage device may receive the initialization command from an external host, so that the storage device makes a response to the initialization command sent by the host, to perform an initialization operation.

[0038] Step 320: Identify the received initialization command.

[0039] Specifically, after receiving the initialization command sent by the host, the storage device identifies the initialization command, so that the storage device determines, based on an identification result, whether to execute a first communications protocol or a second communications protocol.

[0040] Step 330: If it is identified that the initialization command is a CMD 8 command, execute an SD protocol, to perform an initialization operation in response to the CMD 8 command.

[0041] After receiving the initialization command, the storage device identifies the initialization command. If the identified initialization command is the CMD 8 command, the storage device is to execute the SD protocol. In response to the CMD 8 command, the storage device is initialized. In other words, the storage device performs an initialization operation, until an entire initialization process is completed.

[0042] Step 340: Send an initialization result to the host.

[0043] The storage device determines, according to the identified initialization command, a communications protocol to be executed by the storage device, and performs initialization based on the communications protocol. In an initialization process, the storage device continuously returns the initialization result to the host, and sends initialization complete information to the host after the initialization is completed, so that the host determines, based on the initialization result,

whether the storage device completes the initialization, to perform a next operation.

[0044] FIG. 4 is a flowchart, based on the foregoing second embodiment, of a storage device operation method according to a fourth embodiment of the present invention. The method 400 includes the following steps.

[0045] Step 410: Receive a reset command shared by an eMMC protocol and an SD protocol, to enable a storage device to enter an idle state.

[0046] In an example, the reset command is a CMD 0 command.

[0047] Step 420: Receive an initialization command.

[0048] The storage device may receive the initialization command from an external host, so that the storage device makes a response to the initialization command sent by the host, to perform an initialization operation.

[0049] Step 430: Identify the received initialization command.

[0050] Specifically, after receiving the initialization command sent by the host, the storage device identifies the initialization command, so that the storage device determines, based on an identification result, whether to execute a first communications protocol or a second communications protocol.

[0051] Step 440: If it is identified that the initialization command is a CMD 1 command, execute the eMMC protocol, to perform an initialization operation in response to the CMD 1 command.

[0052] After receiving the initialization command, the storage device identifies the initialization command. If the identified initialization command is the CMD 1 command, the storage device is to execute the eMMC protocol. In response to the CMD 1 command, the storage device is initialized. In other words, the storage device performs an initialization operation, until an entire initialization process is completed.

[0053] Step 450: Send an initialization result to the host.

[0054] The storage device determines, according to the identified initialization command, a communications protocol to be executed by the storage device, and performs initialization based on the communications protocol. In an initialization process, the storage device continuously returns the initialization result to the host, and sends initialization complete information to the host after the initialization is completed, so that the host determines, based on the initialization result, whether the storage device completes the initialization, to perform a next operation.

[0055] FIG. 5 is a flowchart, based on the foregoing third embodiment, of a storage device operation method according to a fifth embodiment of the present invention. The method 500 includes the following steps.

[0056] Step 510: Receive a reset command shared by an eMMC protocol and an SD protocol, to enable a storage device to enter an idle state.

[0057] In an example, the reset command is a CMD 0 command.

[0058] Step 520: Receive an initialization command.

[0059] The storage device may receive the initialization command from an external host, so that the storage device makes a response to the initialization command sent by the host, to perform an initialization operation.

[0060] Step 530: Identify the received initialization command.

[0061] Specifically, after receiving the initialization command sent by the host, the storage device identifies the initialization command, so that the storage device determines, based on an identification result, whether to execute a first communications protocol or a second communications protocol.

[0062] Step 540: If it is identified that the initialization command is a CMD 8 command, execute the SD protocol, to perform an initialization operation in response to the CMD 8 command.

[0063] After receiving the initialization command, the storage device identifies the initialization command. If the identified initialization command is the CMD 8 command, the storage device is to execute the SD protocol. In response to the CMD 8 command, the storage device is initialized. In other words, the storage device performs an initialization operation, until an entire initialization process is completed.

[0064] Step 550: Send an initialization result to the host.

[0065] The storage device determines, according to the identified initialization command, a communications protocol to be executed by the storage device, and performs initialization based on the communications protocol. In an initialization process, the storage device continuously returns the initialization result to the host, and sends initialization complete information to the host after the initialization is completed, so that the host determines, based on the initialization result, whether the storage device completes the initialization, to perform a next operation.

[0066] FIG. 6 is a flowchart of a storage device operation method according to a sixth embodiment of the present invention. The method 600 includes the following steps.

[0067] Step 610: Perform a power-on operation, to enable a storage device to enter a working state.

[0068] In an example, a voltage used during the power-on operation is 3.3 V.

[0069] Step 620: Receive a reset command shared by an eMMC protocol and an SD protocol, to enable the storage device to enter an idle state.

[0070] In an example, the reset command is a CMD 0 command.

[0071] Step 630: Receive an initialization command.

[0072] The storage device may receive the initialization command from an external host, so that the storage device

makes a response to the initialization command sent by the host, to perform an initialization operation.

[0073] Step 640: Identify the received initialization command.

[0074] Specifically, after receiving the initialization command sent by the host, the storage device identifies the initialization command, so that the storage device determines, based on an identification result, whether to execute a first communications protocol or a second communications protocol.

[0075] Step 650: If it is identified that the initialization command is a CMD 1 command, execute the eMMC protocol, to perform an initialization operation in response to the CMD 1 command.

[0076] After receiving the initialization command, the storage device identifies the initialization command. If the identified initialization command is the CMD 1 command, the storage device is to execute the eMMC protocol. In response to the CMD 1 command, the storage device is initialized. In other words, the storage device performs an initialization operation, until an entire initialization process is completed.

[0077] Step 660: Perform an initialization operation.

[0078] Step 670: Send an initialization result to the host.

[0079] The storage device determines, according to the identified initialization command, a communications protocol to be executed by the storage device, and performs initialization based on the communications protocol. In an initialization process, the storage device continuously returns the initialization result to the host, and sends initialization complete information to the host after the initialization is completed, so that the host determines, based on the initialization result, whether the storage device completes the initialization, to perform a next operation.

[0080] Step 680: Execute the eMMC protocol for an operation.

[0081] In this embodiment, the power-on operation is performed, to enable the storage device to enter the working state. Subsequently, the reset command shared by the eMMC protocol and the SD protocol is received, to enable the storage device to enter the idle state. Then the initialization command is received, and after executing the eMMC protocol, the storage device performs the initialization operation in response to the initialization command, and sends the initialization result to the external host, so that the storage device executes the eMMC protocol to perform a next operation.

[0082] FIG. 7 is a flowchart of a storage device operation method according to a seventh embodiment of the present invention. The method 700 includes the following steps.

[0083] Step 710: Perform a power-on operation, to enable a storage device to enter a working state.

[0084] In an example, a voltage used during the power-on operation is 3.3 V.

[0085] Step 720: Receive a reset command shared by an eMMC protocol and an SD protocol, to enable the storage device to enter an idle state.

[0086] In an example, the reset command is a CMD 0 command.

[0087] Step 730: Receive an initialization command.

[0088] The storage device may receive the initialization command from an external host, so that the storage device makes a response to the initialization command sent by the host, to perform an initialization operation.

[0089] Step 740: Identify the received initialization command.

[0090] Step 750: If it is identified that the initialization command is a CMD 8 command, execute an SD protocol, to perform an initialization operation in response to the SD protocol.

[0091] Step 760: Perform an initialization operation.

[0092] Step 770: Send an initialization result to the host.

[0093] The storage device determines, according to the identified initialization command, a communications protocol to be executed by the storage device, and performs initialization based on the communications protocol. In an initialization process, the storage device continuously returns the initialization result to the host, and sends initialization complete information to the host after the initialization is completed, so that the host determines, based on the initialization result, whether the storage device completes the initialization, to perform a next operation.

[0094] Step 780: Execute the SD protocol for an operation.

[0095] In this embodiment, the power-on operation is performed, to enable the storage device to enter the working state. Subsequently, the reset command shared by the eMMC protocol and the SD protocol is received, to enable the storage device to enter the idle state. Then the initialization command is received, and after executing the SD protocol, the storage device performs the initialization operation in response to the initialization command, so that the storage device executes the SD protocol to perform a next operation.

[0096] The present invention further provides a storage device. The storage device has a processing capability for a first communications protocol and a processing capability for a second communications protocol. The storage device is configured to perform the operation method in the foregoing embodiment. For details, refer to the foregoing embodiment. Details are not described herein again.

[0097] A person skilled in the art easily learns that many modifications and changes can be made to the apparatus and method while teaching content of the present invention is maintained. Therefore, the foregoing disclosed content should be considered as being limited only by the scope of the appended claims.

Claims

1. A storage device operation method applied to a storage device comprising a processing capability for a first communications protocol and a processing capability for a second communications protocol; and the method comprises:
 - receiving an adaptive command; and
 - identifying the adaptive command; and
 - determining, according to the adaptive command, to execute the first communications protocol or the second communications protocol for an operation.
2. The method according to claim 1, wherein one of the first communications protocol and the second communications protocol is an SD protocol, and the other is an eMMC protocol.
3. The method according to claim 2, wherein the receiving an adaptive command comprises: receiving an initialization command.
4. The method according to claim 3, wherein after the identifying the adaptive command, the method comprises: if it is identified that the initialization command is a CMD 1 command, executing the eMMC protocol, to perform an initialization operation in response to the CMD 1 command.
5. The method according to claim 3, wherein after the identifying the adaptive command, the method comprises: if it is identified that the initialization command is a CMD 8 command, executing the SD protocol, to perform an initialization operation in response to the CMD 8 command.
6. The method according to claim 4 or 5, wherein before the receiving an initialization command, the receiving an adaptive command further comprises: receiving a reset command shared by the eMMC protocol and the SD protocol, to enable the storage device to enter an idle state.
7. The method according to claim 6, wherein the reset command is a CMD 0 command.
8. The method according to claim 4 or 5, wherein before the receiving an adaptive command, the method further comprises:
 - performing a power-on operation, to enable the storage device to enter a working state; and
 - after the initialization operation is performed, the method further comprises: sending an initialization result, to execute the eMMC protocol or the SD protocol for an operation.
9. The method according to claim 8, wherein a voltage used during the power-on operation is 3.3 V.
10. A storage device, wherein the storage device has a processing capability for a first communications protocol and a processing capability for a second communications protocol, and the storage device is configured to perform the method according to any one of claims 1 to 9.

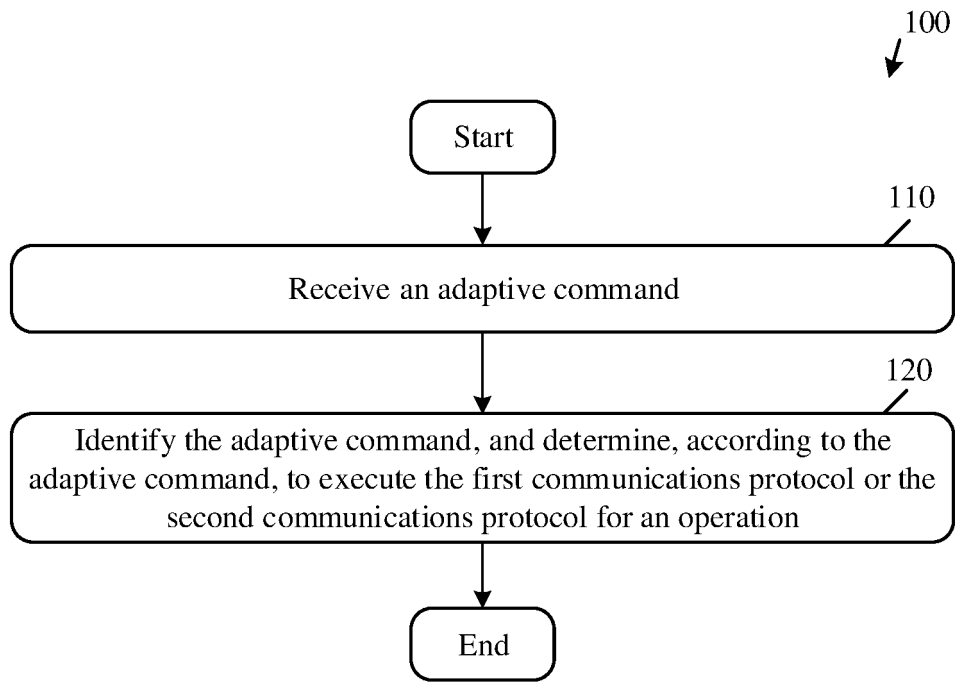

FIG. 1

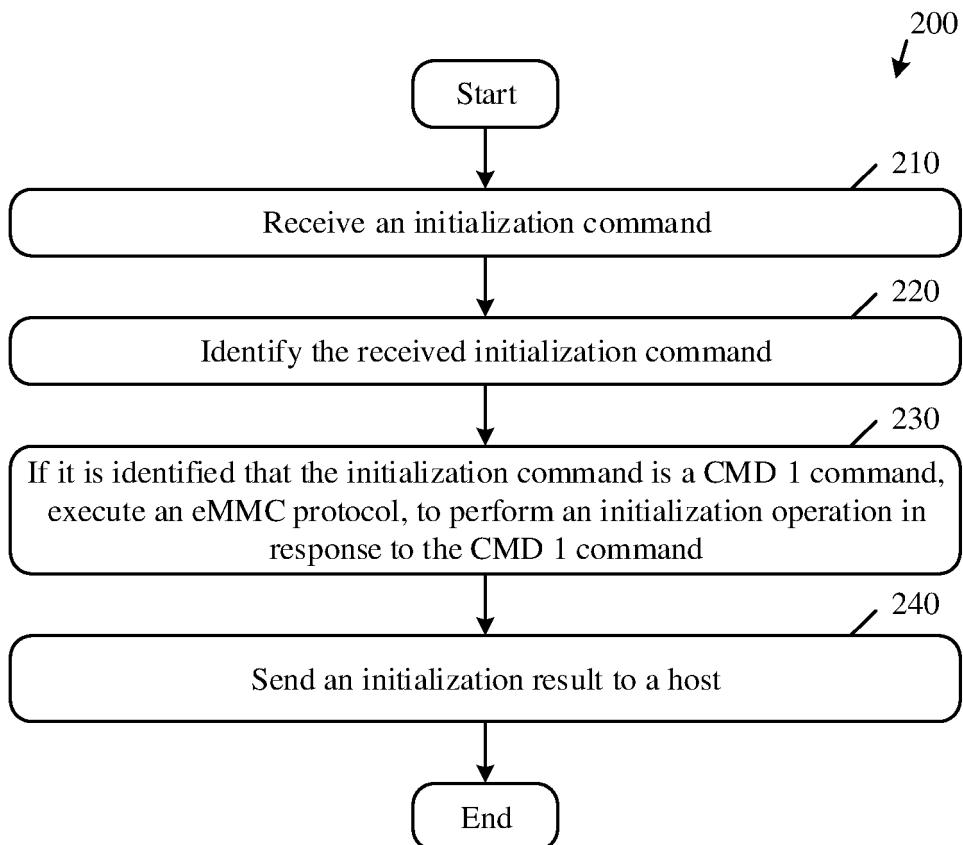

FIG. 2

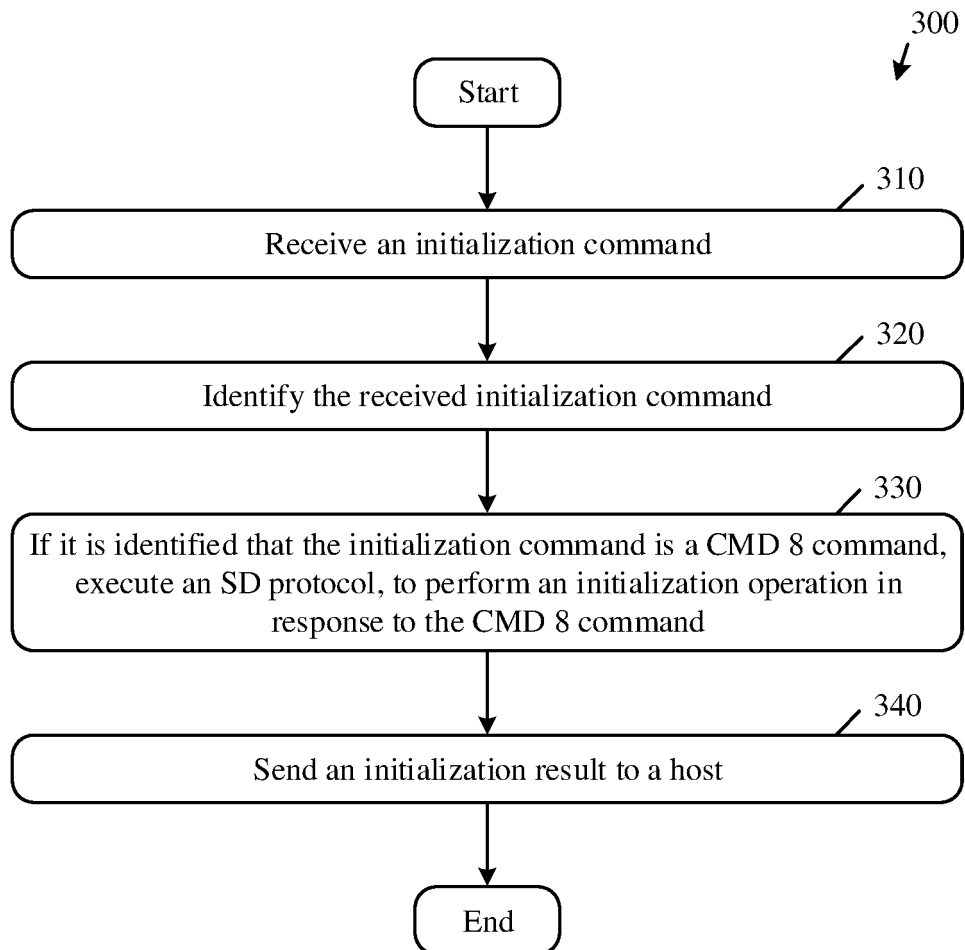

FIG. 3

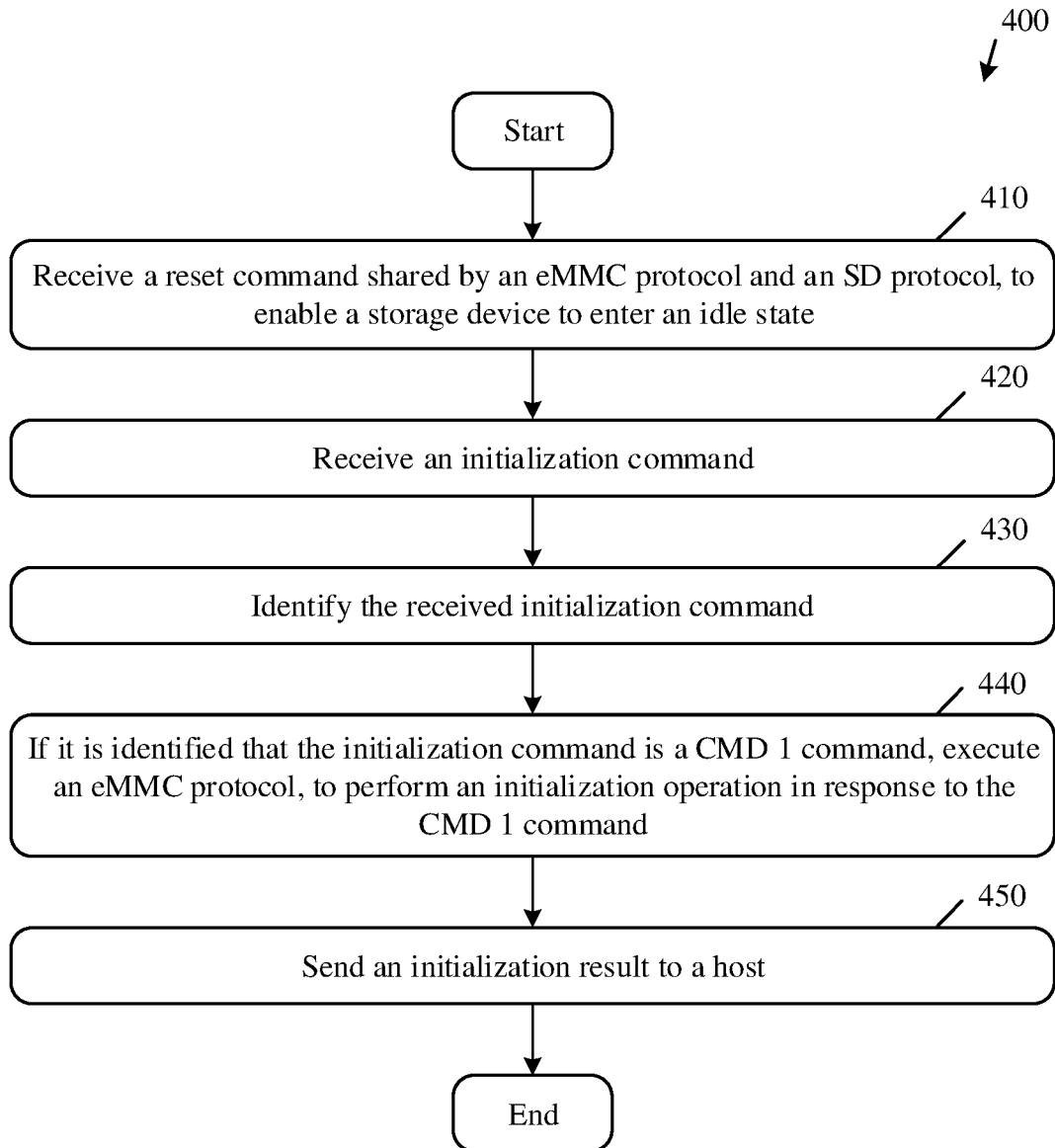

FIG. 4

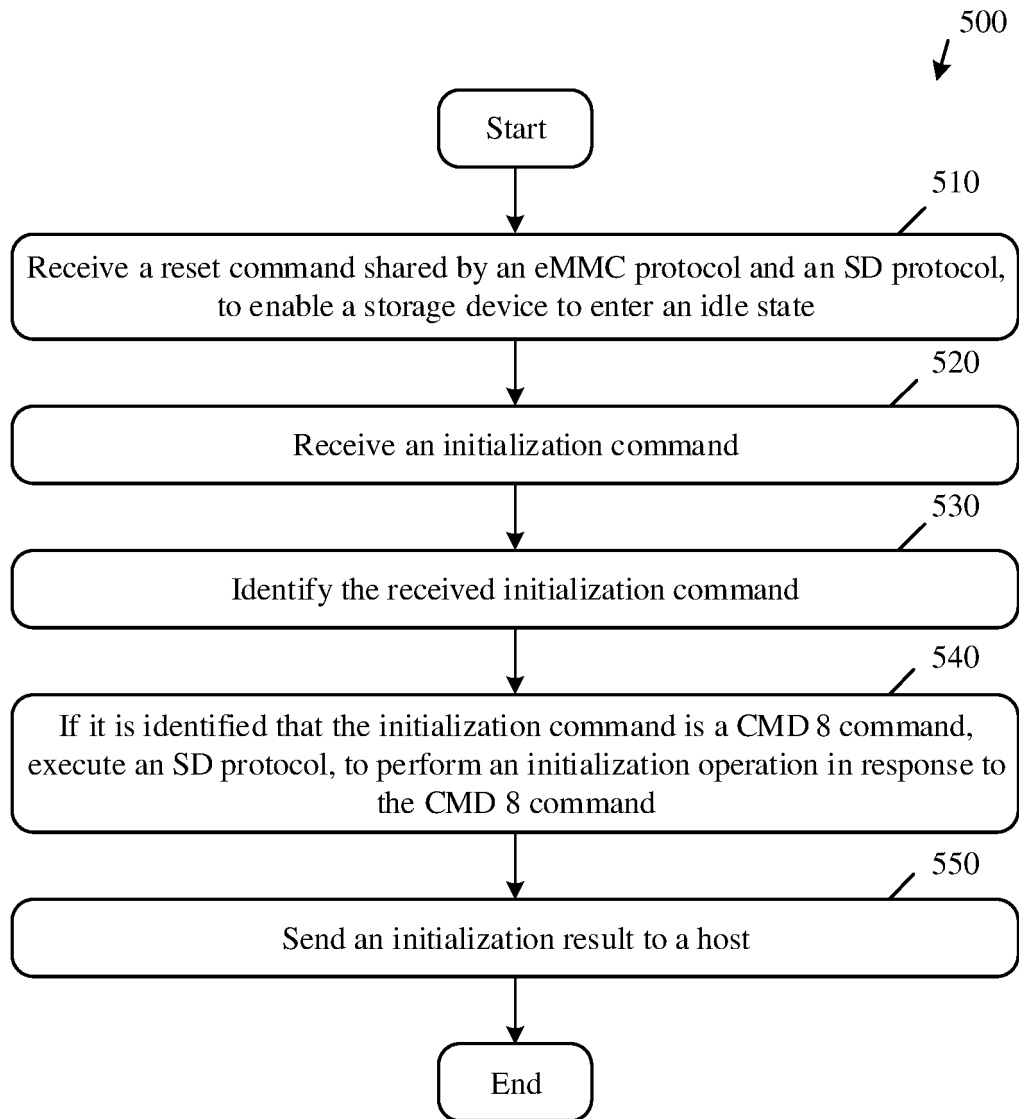

FIG. 5

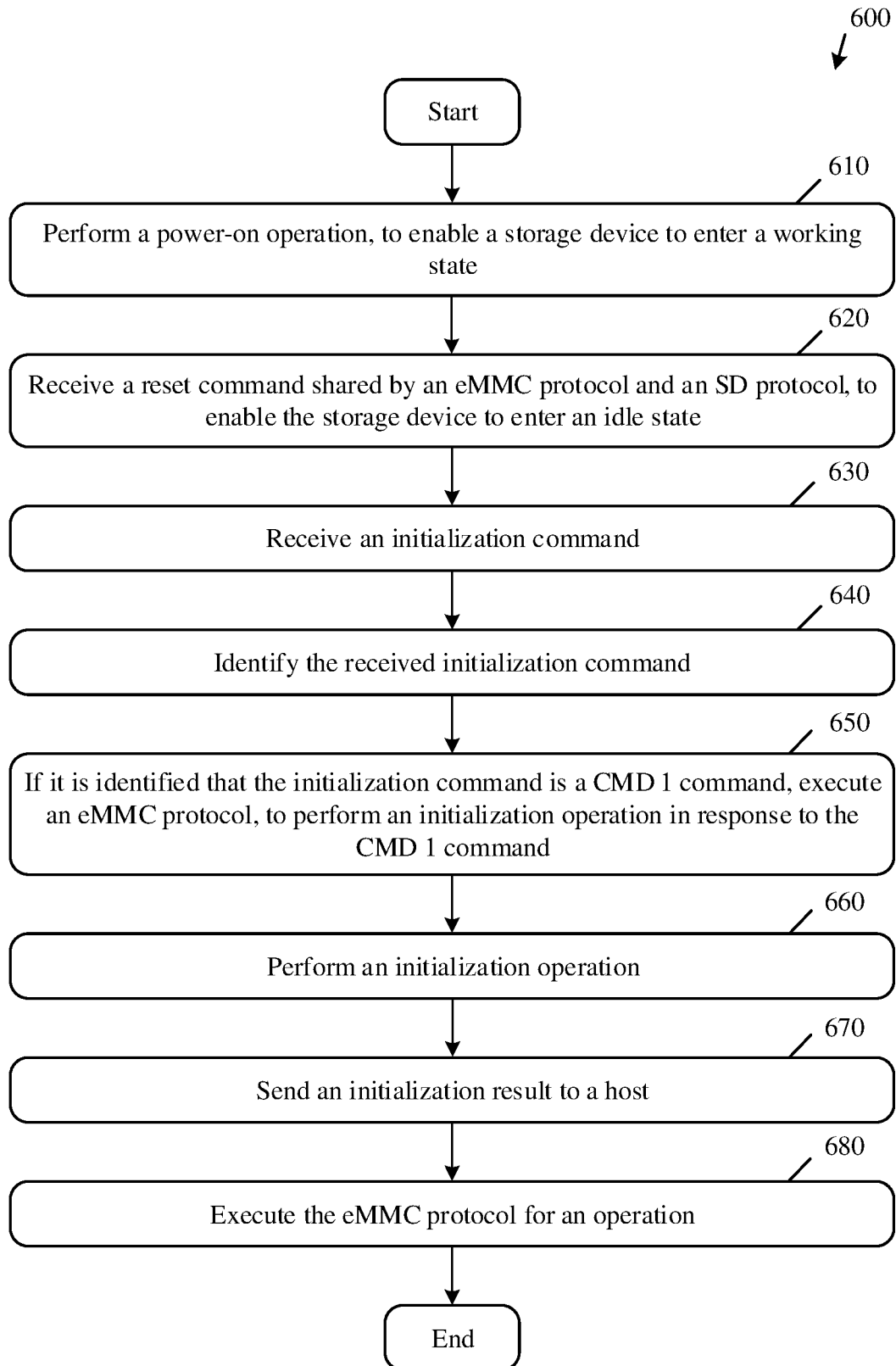

FIG. 6

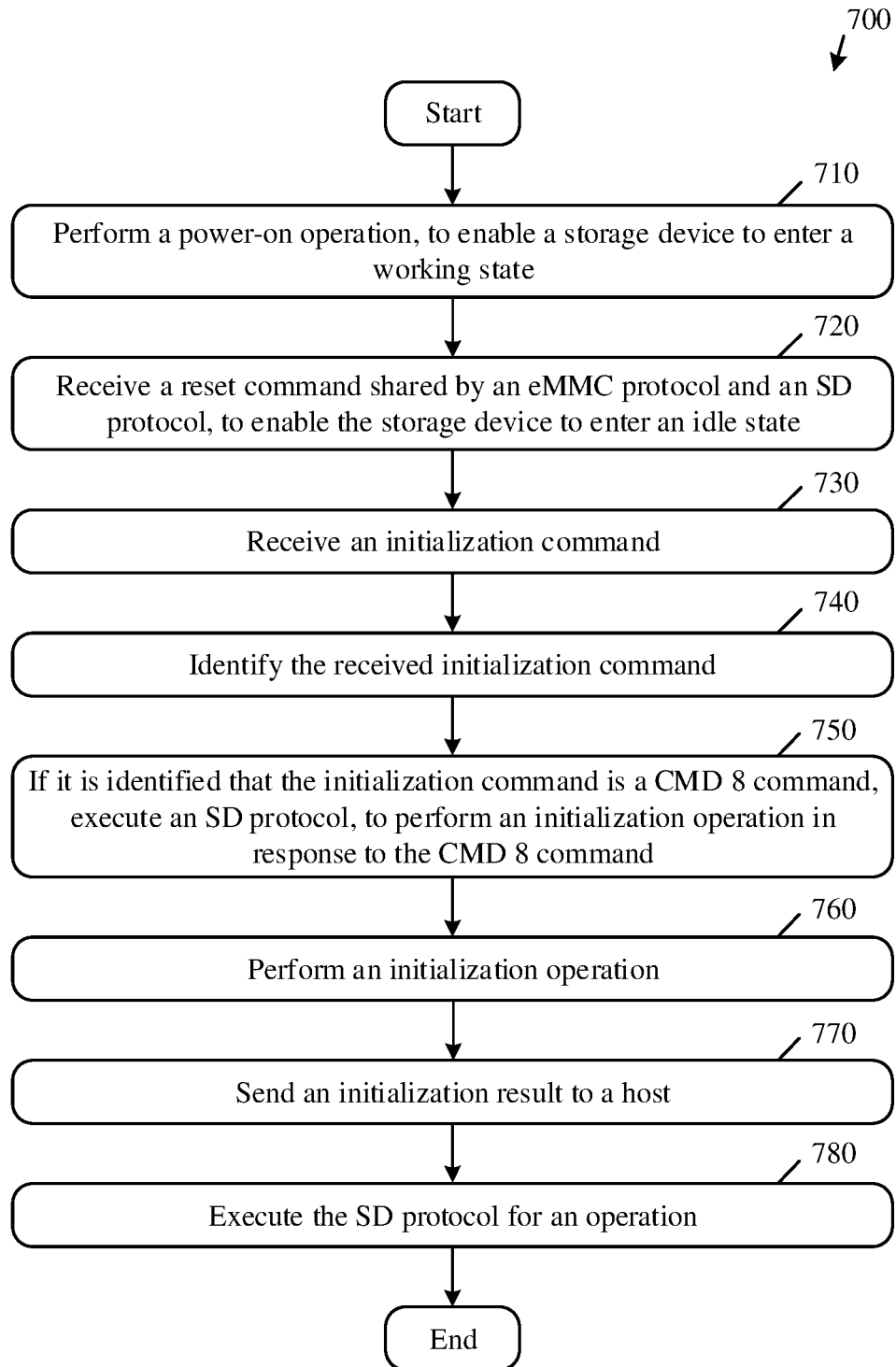

FIG. 7

INTERNATIONAL SEARCH REPORT

International application No.

PCT/CN2019/096428

5	A. CLASSIFICATION OF SUBJECT MATTER G06F 3/06(2006.01)i	
	According to International Patent Classification (IPC) or to both national classification and IPC	
	B. FIELDS SEARCHED	
10	Minimum documentation searched (classification system followed by classification symbols) G06F	
	Documentation searched other than minimum documentation to the extent that such documents are included in the fields searched	
15	Electronic data base consulted during the international search (name of data base and, where practicable, search terms used) WPI, EPODOC, CNPAT, CNKI, IEEE: 存储卡, 智能卡, 芯片卡, 通信协议, 多协议, 初始化, 复位, 上电, memory card, smart card, chip card, IC card, ICC, SIM, communication protocol, multiple protocols, initialize, reset, power on	
	C. DOCUMENTS CONSIDERED TO BE RELEVANT	
20	Category*	Citation of document, with indication, where appropriate, of the relevant passages
	X	CN 101385038 A (KT FREETEL CO., LTD.) 11 March 2009 (2009-03-11) description, p. 2, second-to-last paragraph to p. 5, paragraph 3, p. 8, paragraphs 2 and 3, and p. 12, paragraph 4 to p. 15, paragraph 4, and figures 5 and 9
	A	CN 102112975 A (SANDISK IL LTD.) 29 June 2011 (2011-06-29) entire document
25	A	CN 101473336 A (NXP B.V.) 01 July 2009 (2009-07-01) entire document
	A	CN 101742740 A (SK TELECOM (CHINA) HOLDING CO., LTD.) 16 June 2010 (2010-06-16) entire document
30	A	US 2007200003 A1 (LG ELECTRONICS INC.) 30 August 2007 (2007-08-30) entire document
35		
	<input type="checkbox"/> Further documents are listed in the continuation of Box C. <input checked="" type="checkbox"/> See patent family annex.	
40	* Special categories of cited documents: "A" document defining the general state of the art which is not considered to be of particular relevance "E" earlier application or patent but published on or after the international filing date "L" document which may throw doubts on priority claim(s) or which is cited to establish the publication date of another citation or other special reason (as specified) "O" document referring to an oral disclosure, use, exhibition or other means "P" document published prior to the international filing date but later than the priority date claimed	
45	"T" later document published after the international filing date or priority date and not in conflict with the application but cited to understand the principle or theory underlying the invention "X" document of particular relevance; the claimed invention cannot be considered novel or cannot be considered to involve an inventive step when the document is taken alone "Y" document of particular relevance; the claimed invention cannot be considered to involve an inventive step when the document is combined with one or more other such documents, such combination being obvious to a person skilled in the art "&" document member of the same patent family	
	Date of the actual completion of the international search 29 September 2019	Date of mailing of the international search report 18 October 2019
50	Name and mailing address of the ISA/CN China National Intellectual Property Administration (ISA/ CN) No. 6, Xitucheng Road, Jimenqiao Haidian District, Beijing 100088 China	Authorized officer
55	Facsimile No. (86-10)62019451	Telephone No.

Form PCT/ISA/210 (second sheet) (January 2015)

INTERNATIONAL SEARCH REPORT
Information on patent family members

International application No.

PCT/CN2019/096428

Patent document cited in search report	Publication date (day/month/year)	Patent family member(s)	Publication date (day/month/year)
CN 101385038 A	11 March 2009	US 2008320187 A1 WO 2007094624 A1 JP 2009527044 A KR 100680288 B1	25 December 2008 23 August 2007 23 July 2009 07 February 2007
CN 102112975 A	29 June 2011	KR 20110029132 A WO 2009156977 A1 EP 2291752 A1	22 March 2011 30 December 2009 09 March 2011
CN 101473336 A	01 July 2009	WO 2007113729 A1 JP 2010506431 A US 2009275364 A1 DE 602007007068 D1 EP 2002376 A1	11 October 2007 25 February 2010 05 November 2009 22 July 2010 17 December 2008
CN 101742740 A	16 June 2010	None	
US 2007200003 A1	30 August 2007	CN 101025782 A JP 2007226812 A KR 20070088405 A EP 1826709 A2	29 August 2007 06 September 2007 29 August 2007 29 August 2007

Form PCT/ISA/210 (patent family annex) (January 2015)