



(12) **EUROPEAN PATENT APPLICATION**

(43) Date of publication:
20.10.2021 Bulletin 2021/42

(51) Int Cl.:
D06F 37/06 (2006.01)
D06F 39/10 (2006.01)
D06F 39/06 (2006.01)

(21) Application number: **21165786.1**

(22) Date of filing: **30.03.2021**

(84) Designated Contracting States:
AL AT BE BG CH CY CZ DE DK EE ES FI FR GB GR HR HU IE IS IT LI LT LU LV MC MK MT NL NO PL PT RO RS SE SI SK SM TR
Designated Extension States:
BA ME
Designated Validation States:
KH MA MD TN

(72) Inventors:
• **CELEBI, Ebru**
34445 Istanbul (TR)
• **ARSLAN, Basak**
34445 Istanbul (TR)
• **KOCA, Burak**
34445 Istanbul (TR)
• **DONMEZ, Ersin**
34445 Istanbul (TR)
• **CAVUSOGLU, Senol**
34445 Istanbul (TR)

(30) Priority: **17.04.2020 TR 202006084**

(71) Applicant: **Arçelik Anonim Sirketi**
34445 Istanbul (TR)

(54) **A WASHER OR WASHER-DRYER COMPRISING A BAFFLE**

(57) The present invention relates to a washer or washer-dryer (1) comprising a body (2); a drum (4) which is disposed in the body (2) and wherein the laundry is loaded; a tub (3) wherein the drum (4) is disposed; and a baffle (5) which is provided in the drum (4), which has at least one nozzle (7) providing the delivery of water into the drum (4) and which tumbles the laundry. The baffle (5) has at least one filter (6) with cationic polymer material filtering residues in the water such as detergent, dye, etc., at least one housing (9) suitable for the placement of the filter (6), and a lid (8) which covers the housing (9).

The washer or washer-dryer (1) may comprise a control unit (25) which enables the rinsing water containing detergent, dust, textile fiber and textile dye residues to be passed through the baffle (5) to be filtered during the second and subsequent rinsing steps. Moreover the washer or washer-dryer (1) may include a sensor (24) which measures the amount of residues in the rinsing water and the control unit (25) which warns the user when the economic life of the filter (6) expires according to the data received from the sensor (24).

Figure 3

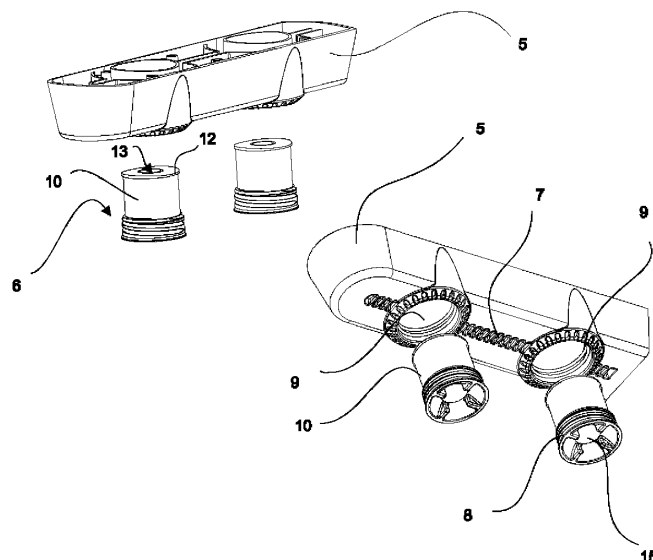

Description

[0001] The present invention relates to a washer or washer-dryer comprising a baffle which filters the rinsing water.

[0002] Effective use of water resources, which are destroyed due to climate change, global warming and unconscious water consumption, gradually gains more importance. In washing machines and washer-dryers which combine washing and drying functions, it is a requirement in terms of energy efficiency that the cleaning of contaminated textile products is performed with the least amount of water and in the shortest time possible.

[0003] In the rinsing step, water is sent to the textile products cleaned with detergent in the washing step to remove the detergent. It is known that the detergent remaining on the textile at the end of the rinsing step is harmful for human health. Therefore, a high amount of water is consumed in the rinsing step and multiple rinsing cycles are carried out in order to reduce detergent residues and remove the detergent remaining on the textile surface at the levels set forth by the standards. Moreover, spin-drying is performed for rinsing purposes at high speeds to remove the detergent water on the textile, which causes an increase in energy consumption.

[0004] In the state of the art Korean Patent Document No. KR101059910B1, a filter unit is disclosed, which is positioned in the body at the lower section of the tube and which comprises a filter produced from a material such as nonwoven fabric, etc. in order to cleanse the dirt and detergent residues in the laundry washing cycle.

[0005] In the state of the art Patent Application No. KR20030012679A1, a washing machine is disclosed, comprising a filter unit which filters foreign particles such as fibers, etc. in order to decrease water consumption in the washing cycle.

[0006] The aim of the present invention is the realization of a washer or washer-dryer wherein the rinsing water which gets dirty with residues such as detergent, fibers, textile dyes, etc. remaining on the laundry after the first rinsing step is cleaned to be reused.

[0007] The washer or washer-dryer of the present invention comprises a baffle which filters the detergent, dye and textile fibers in the rinsing water during the rinsing step.

[0008] The washer or washer-dryer of the present invention comprises a baffle having at least one nonwoven fabric filter coated with cationic material and/or a cationic polymer filter. The clean water delivered onto the laundry in the first rinsing step is passed through the baffle comprising the filter before the second rinsing step to be cleaned and thus the filtered water can be reused in the rinsing steps.

[0009] The selected cationic polymer material and/or polymer mixtures are in liquid form according to their molecular weight and the proportion of monomers in the copolymer, and are in a form suitable to be applied/coated to the nonwoven fabric filter or in a hard and rigid form,

and can be also used in solid form which is filled into the cylindrical filter body. The filter is detachably placed in a housing in the baffle. In an embodiment of the present invention, the filter can be directly attached into the baffle receptacle.

[0010] The nonwoven filter coated with cationic polymer material or the cationic polymer ball filter filters the detergent residues, textile dyes, dirt and fibers remaining in the water after the rinsing step so as to enable the water to be cleaned and reused in the rinsing steps.

[0011] The nonwoven filter in an embodiment of the present invention is produced from biodegradable and recycled materials.

[0012] By means of the present invention, a washer or washer-dryer is realized, which performs the washing process with less water and lower number of rinsing steps. Moreover, the amount of dirt in the waste water generated at the end of the washing cycle is reduced.

[0013] The model embodiments relating to a washer or washer-dryer comprising the baffle realized in order to attain the aim of the present invention are illustrated in the attached figures, where:

Figure 1 - is the front view of the washer or washer-dryer of the present invention.

Figure 2 - is the perspective view of the washer or washer-dryer of the present invention in an embodiment wherein the front and top panels thereof are removed.

Figure 3 - is the exploded view of the baffle in the embodiment of the washer or washer-dryer of the present invention comprising the polymer filter.

Figure 4 - is the detailed view of the polymer filter of the washer or washer-dryer of the present invention.

Figure 5 - is the exploded view of the baffle comprising the nonwoven fabric filter in an embodiment of the washer or washer-dryer of the present invention.

Figure 6 - is the front view of the tub of the washer or washer-dryer of the present invention.

Figure 7 - is the view of the cross-section A-A in Figure 6 in the embodiment wherein the tub comprises the polymer filter baffle.

Figure 8 - is the view of the cross-section A-A in Figure 6 in the embodiment wherein the tub comprises the baffle having the nonwoven fabric filter.

Figure 9 - is the detailed view of the Area A in Figure 8 showing the movements of the shutter when the water reaches the baffle.

[0014] The elements illustrated in the figures are numbered as follows:

1. Washer or washer-dryer
2. Body
3. Tub
4. Drum

5. Baffle
6. Filter
7. Nozzle
8. Lid
9. Housing
10. Filter body
11. Pin
12. Upper plate
13. First opening
14. Second opening
15. Discharge opening
16. Spring
17. First ring
18. Second ring
19. Sealing member
20. Screw thread
21. Shutter
22. Channel
23. Pipe
24. Sensor
25. Control unit

[0015] The washer or washer-dryer (1) comprises a body (2); a drum (4) which is disposed in the body (2) and wherein the laundry is loaded; a tub (3) wherein the drum (4) is disposed; and a baffle (5) which is provided in the drum (4), which has at least one nozzle (7) providing the delivery of water into the drum (4) and which tumbles the laundry.

[0016] The washer or washer-dryer (1) of the present invention comprises the baffle (5) having at least one filter (6) with cationic polymer material filtering residues in the water such as detergent, dye, etc., at least one housing (9) suitable for the placement of the filter (6), and a lid (8) which covers the housing (9). Waste materials such as detergent, textile dye, etc. mixing with the water during the rinsing step are anionic due to their chemical characteristics. By means of the filter (6) having cationic polymer material which is placed into the baffle (5) with the use of the housing (9), the anionic loads in the water are retained by the filter (6) and thus the rinsing water is cleaned and used more than once in the washing cycle. Moreover, by means of the lid (8), the filter (6) can be reached without detaching the baffle (5) from the drum (4), and the filter (6) can be changed.

[0017] In an embodiment of the present invention, the cationic polymer material of the filter (6) is at least one polymer selected from among acrylate-based copolymer, acrylic acid homopolymer, polyacrylamide, acrylic acid-acrylamide copolymer and n-vinyl pyrrolidone - acrylic acid copolymer mixture.

[0018] In an embodiment of the present invention, the washer or washer-dryer (1) comprises the filter (6) comprising a filter body (10) having an upper plate (12), a first opening (13) provided on the upper plate (12), a second opening (14) on the filter body (10) aligning with the first opening (13), a pin (11) disposed between the first opening (13) and the second opening (14), and a spring

(16) surrounding the pin (11) to enable the pin (11) to be moved in the filter body (10); and the baffle (5) having the lid (8) which covers the second opening (14), which detachably connects the filter (6) to the housing (9) and which comprises a discharge opening (15) thereon. In said embodiment of the present invention, the filter body (10) is placed into the housing (9). The filter body (10) contains cationic polymer material therein. The filter body (10) is preferably cylindrical and has the upper plate (12). The second opening (14) aligning with the upper plate (12) is provided on the filter body (10). The upper surface of the pin (11) is placed between the first opening (13) and the second opening (14) so as to be flush with the first opening (13). The pin (11) and the spring (16) move with the pressure of the water reaching the upper plate (12) during the rinsing step and the filtered water is delivered into the drum (4) through the discharge hole (15) provided on the lid (8).

[0019] In an embodiment of the present invention, the filter (6) comprises the pin (11) having the a first ring (17) placed into the first opening (13) and a second ring (18) placed into the discharge hole (15). Thus, the pin (11) is tightly mounted into the filter body (10) and does not move in case there is no water pressure in the rinsing step.

[0020] In an embodiment of the present invention, the filter (6) comprises two sealing members (19) one placed between the upper plate (12) and the first ring (17) and the other placed between the discharge hole (15) and the second ring (18). By means of the sealing member (19), the water is prevented from leaking into the filter body (10) except the rinsing step, and thus the economic life of the filter (6) is extended.

[0021] In an embodiment of the present invention, the baffle (5) comprises screw threads (20) on the lid (8) and the filter body (10) which detachably connect the lid (8) and the filter body (10) to each other. By means of the screw threads (20) provided on the lid (8) and the filter body (10), the filter (6) can be detachably attached to the baffle (5) by being rotated and the filter (6) can be replaced when the economic life thereof expires.

[0022] In an embodiment of the present invention, the baffle (5) comprises the filter body (10) which is a non-woven fabric coated with cationic polymer material, and a shutter (21) which is placed between the filter (6) and the baffle (5) and which allows the passage of the rinsing water to the filter body (10). In this embodiment, the filter (6) can filter textile fiber wastes in addition to textile dye and detergent wastes thanks to the nonwoven fabric structure thereof.

[0023] In the embodiment of the present invention wherein the filter body (10) is nonwoven fabric coated with cationic polymer material, the washer or washer-dryer (1) comprises a pipe (23) placed at one side of the baffle (5), and the lid (8) having a channel (22) which enables the lid (8) to be opened/closed by pivoting around the pipe so as to provide access to the filter (6). The filter body (10) which is nonwoven fabric coated with cationic polymer material has a wide surface and placed into a

housing (9) which is wide like a receptacle in the baffle (5). By means of the structure allowing the lid (8) to be opened from the baffle (5) by pivoting, the entire housing (9) can be accessed, and the filter (6) can be easily detached from the baffle (5), when required, and a new filter (6) can be attached into the baffle (5).

[0024] In an embodiment of the present invention, the washer or washer-dryer (1) comprises a control unit (25) which enables the rinsing water containing detergent, dust, textile fiber and textile dye residues to be passed through the baffle (5) to be filtered during the second and subsequent rinsing steps. Thus, the clean water used in the washing cycle is not passed through the baffle (5) and the economic life of the filter (6) is not unnecessarily decreased.

[0025] In an embodiment of the present invention, the washer or washer-dryer (1) comprises a sensor (24) which measures the amount of residues in the rinsing water and the control unit (25) which warns the user when the economic life of the filter (6) expires according to the data received from the sensor (24).

[0026] By means of the present invention, a washer or washer-dryer (1) is realized, comprising the baffle (5) having the filter (6) which filters the residues in the water such as detergent, dye, fiber, etc.

Claims

1. A washer or washer-dryer (1) **comprising** a body (2); a drum (4) which is disposed in the body (2) and wherein the laundry is loaded; a tub (3) wherein the drum (4) is disposed; and a baffle (5) which is provided in the drum (4), which has at least one nozzle (7) providing the delivery of water into the drum (4) and which tumbles the laundry, **characterized by** the baffle (5) having at least one filter (6) with cationic polymer material filtering residues in the water such as detergent, dye, etc., at least one housing (9) suitable for the placement of the filter (6), and a lid (8) which covers the housing (9).
2. A washer or washer-dryer (1) as in Claim 1, **characterized by** the filter (6) comprising at least one cationic polymer material selected from among acrylate-based copolymer, acrylic acid homopolymer, polyacrylamide, acrylic acid-acrylamide copolymer and n-vinyl pyrrolidone - acrylic acid copolymer mixture.
3. A washer or washer-dryer (1) as in Claim 1 or 2, **characterized by** the filter (6) comprising a filter body (10) having an upper plate (12), a first opening (13) provided on the upper plate (12), a second opening (14) on the filter body (10) aligning with the first opening (13), a pin (11) disposed between the first opening (13) and the second opening (14), and a spring (16) surrounding the pin (11) to enable the pin

(11) to be moved in the filter body (10); and the baffle (5) having the lid (8) which covers the second opening (14), which detachably connects the filter (6) to the housing (9) and which comprises a discharge opening (15) thereon.

4. A washer or washer-dryer (1) as in Claim 3, **characterized by** the filter (6) comprising the pin (11) having the a first ring (17) placed into the first opening (13) and a second ring (18) placed into the discharge hole (15).
5. A washer or washer-dryer (1) as in Claim 3 or 4, **characterized by** the filter (6) comprising two sealing members (19) one placed between the upper plate (12) and the first ring (17) and the other placed between the discharge hole (15) and the second ring (18).
6. A washer or washer-dryer (1) as in any one of the Claims 3 to 5, **characterized by the baffle** (5) comprising screw threads (20) on the lid (8) and the filter body (10) which detachably connect the lid (8) and the filter body (10) to each other.
7. A washer or washer-dryer (1) as in Claim 1 or 2, **characterized by** the baffle (5) comprising the filter body (10) which is a nonwoven fabric coated with cationic polymer material, and a shutter (21) which is placed between the filter (6) and the baffle (5) and which allows the passage of the rinsing water to the filter body (10).
8. A washer or washer-dryer (1) as in Claim 7, **characterized by** a pipe (23) placed at one side of the baffle (5), and the lid (8) having a channel (22) which enables the lid (8) to be opened/closed by pivoting around the pipe so as to provide access to the filter (6).
9. A washer or washer-dryer (1) as in any one of the above claims, **characterized by** a control unit (25) which enables the rinsing water containing detergent, dust, textile fiber and textile dye residues to be passed through the baffle (5) to be filtered during the second and subsequent rinsing steps.
10. A washer or washer-dryer (1) as in Claim 9, **characterized by** a sensor (24) which measures the amount of residues in the rinsing water and the control unit (25) which warns the user when the economic life of the filter (6) expires according to the data received from the sensor (24).

Figure 1

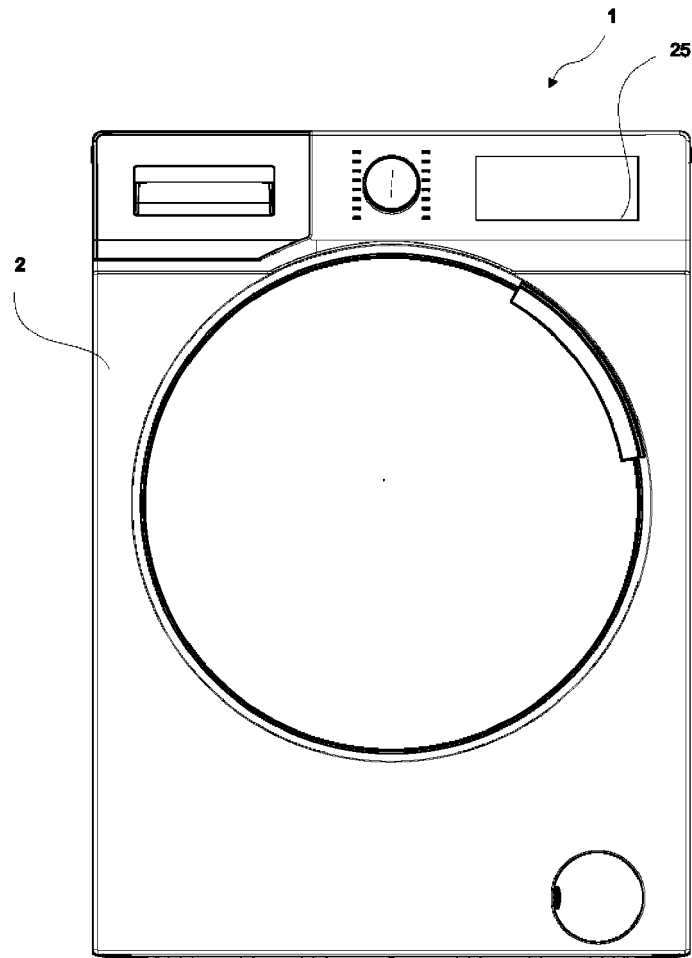

Figure 2

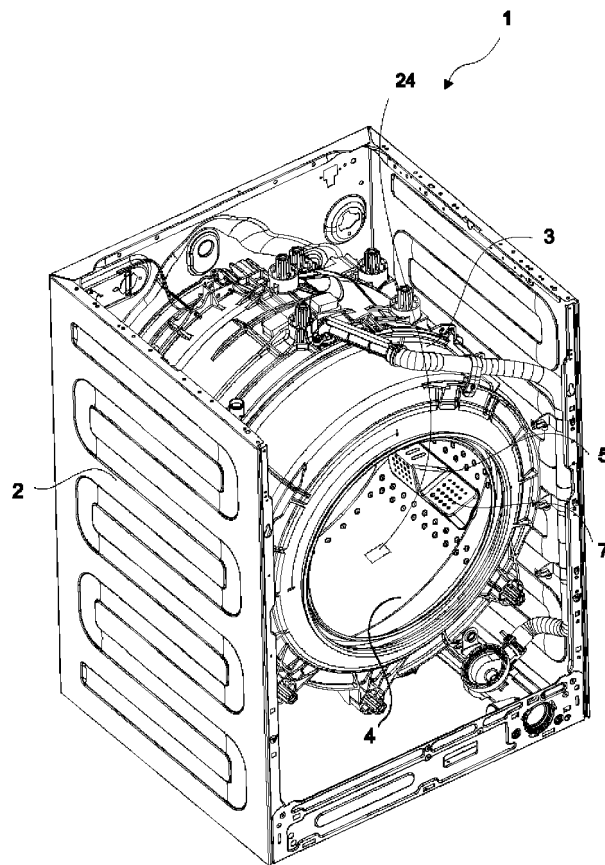

Figure 3

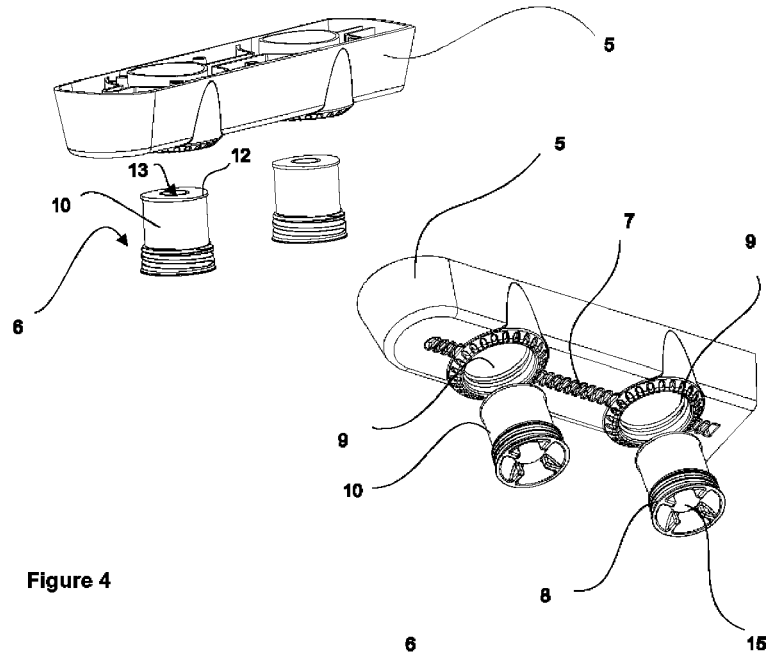

Figure 4

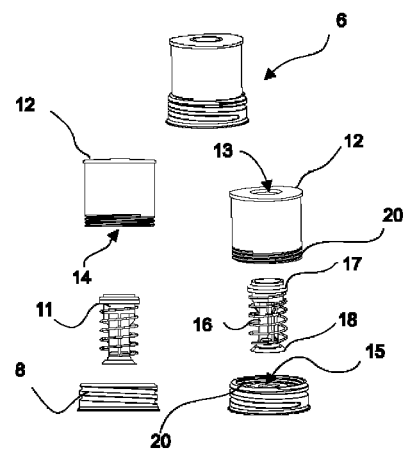

Figure 5

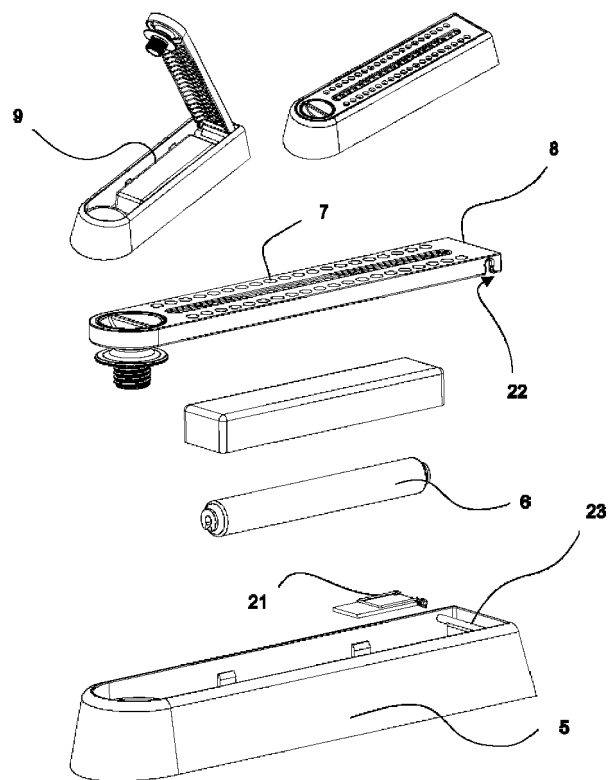

Figure 6

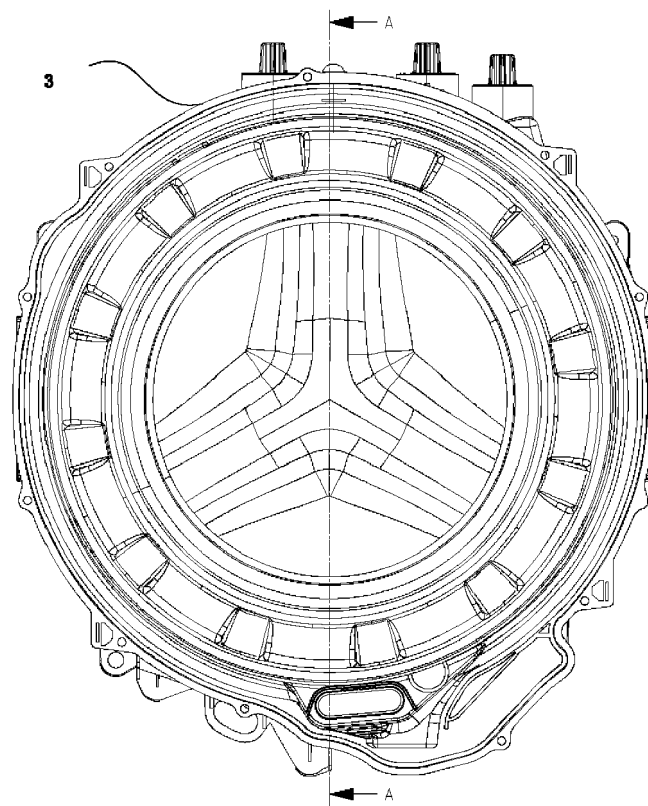

Figure 7

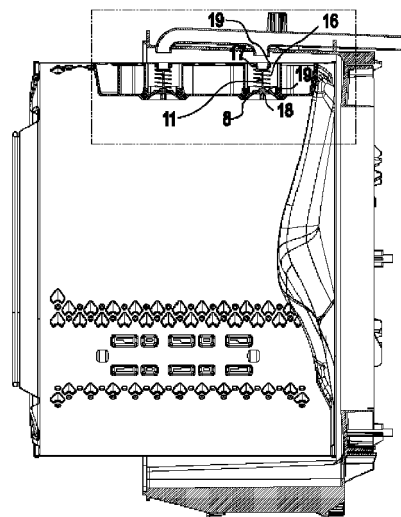

Figure 8

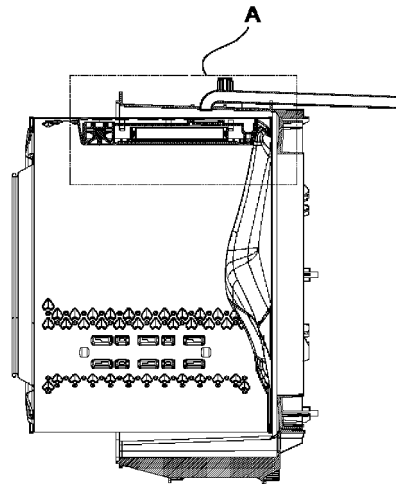
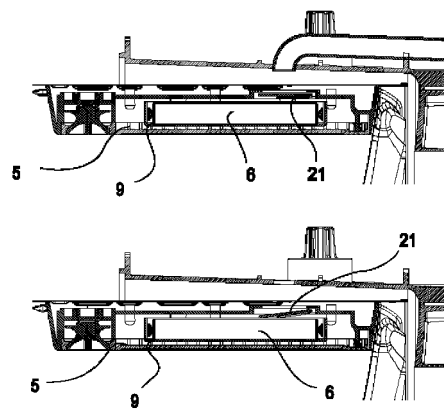

Figure 9





EUROPEAN SEARCH REPORT

 Application Number
 EP 21 16 5786

5

10

15

20

25

30

35

40

45

50

55

DOCUMENTS CONSIDERED TO BE RELEVANT			
Category	Citation of document with indication, where appropriate, of relevant passages	Relevant to claim	CLASSIFICATION OF THE APPLICATION (IPC)
X	US 2008/282747 A1 (KIM CHANG HOO [KR]) 20 November 2008 (2008-11-20)	1-4,9,10	INV. D06F37/06
Y	* paragraph [0033] - paragraph [0062]; figures *	7,8	ADD. D06F39/06 D06F39/10
Y	US 2018/038031 A1 (KIM MINCHEOL [KR] ET AL.) 8 February 2018 (2018-02-08)	7,8	
A	* column 2, line 25 - column 10, line 36; figures *	1-6,9,10	
A	JP 2011 087757 A (TOSHIBA CORP; TOSHIBA CONSUMER ELECT HOLDING ET AL.) 6 May 2011 (2011-05-06)	1,2,7	
	* paragraph [0030] - paragraph [0122]; figures *		
A	JP 2011 041643 A (TOSHIBA CORP; TOSHIBA CONSUMER ELECT HOLDING ET AL.) 3 March 2011 (2011-03-03)	1,2,7	
	* paragraph [0020] - paragraph [0096]; claims 1-5; figures *		
X	WO 2008/107762 A2 (INDESIT CO SPA [IT]; D ALESSANDRO LUISA [IT] ET AL.) 12 September 2008 (2008-09-12)	1-4,9,10	D06F
	* page 3, line 6 - page 9, line 19; figures *		
The present search report has been drawn up for all claims			
Place of search Munich		Date of completion of the search 14 June 2021	Examiner Sangiorgi, Massimo
CATEGORY OF CITED DOCUMENTS X : particularly relevant if taken alone Y : particularly relevant if combined with another document of the same category A : technological background O : non-written disclosure P : intermediate document		T : theory or principle underlying the invention E : earlier patent document, but published on, or after the filing date D : document cited in the application L : document cited for other reasons & : member of the same patent family, corresponding document	

EPO FORM 1503 03.82 (P04C01)

**ANNEX TO THE EUROPEAN SEARCH REPORT
ON EUROPEAN PATENT APPLICATION NO.**

EP 21 16 5786

5 This annex lists the patent family members relating to the patent documents cited in the above-mentioned European search report.
The members are as contained in the European Patent Office EDP file on
The European Patent Office is in no way liable for these particulars which are merely given for the purpose of information.

14-06-2021

Patent document cited in search report	Publication date	Patent family member(s)	Publication date
US 2008282747 A1	20-11-2008	CN 101668891 A	10-03-2010
		EP 2155946 A1	24-02-2010
		JP 4959840 B2	27-06-2012
		JP 2010526637 A	05-08-2010
		TW 200844292 A	16-11-2008
		US 2008282747 A1	20-11-2008
		WO 2008140169 A1	20-11-2008

US 2018038031 A1	08-02-2018	AU 2017213439 A1	22-02-2018
		CN 107700162 A	16-02-2018
		KR 20180016861 A	20-02-2018
		US 2018038031 A1	08-02-2018

JP 2011087757 A	06-05-2011	JP 5468348 B2	09-04-2014
		JP 2011087757 A	06-05-2011

JP 2011041643 A	03-03-2011	NONE	

WO 2008107762 A2	12-09-2008	EP 2118355 A2	18-11-2009
		ES 2399369 T3	27-03-2013
		PL 2118355 T3	30-04-2013
		WO 2008107762 A2	12-09-2008

REFERENCES CITED IN THE DESCRIPTION

This list of references cited by the applicant is for the reader's convenience only. It does not form part of the European patent document. Even though great care has been taken in compiling the references, errors or omissions cannot be excluded and the EPO disclaims all liability in this regard.

Patent documents cited in the description

- KR 101059910 B1 [0004]
- KR 20030012679 A1 [0005]