



(12) **EUROPEAN PATENT APPLICATION**

(43) Date of publication:
22.12.2021 Bulletin 2021/51

(51) Int Cl.:
H04B 7/02 (2018.01) H04B 7/024 (2017.01)

(21) Application number: **21177837.8**

(22) Date of filing: **18.06.2012**

(84) Designated Contracting States:
AL AT BE BG CH CY CZ DE DK EE ES FI FR GB GR HR HU IE IS IT LI LT LU LV MC MK MT NL NO PL PT RO RS SE SI SK SM TR

- **KIM, Youn Sun**
16677 Suwon-si (KR)
- **KIM, Ki Il**
16677 Suwon-si (KR)
- **KIM, Young Bum**
16677 Suwon-si (KR)

(30) Priority: **17.06.2011 KR 20110059289**

(62) Document number(s) of the earlier application(s) in accordance with Art. 76 EPC:
14174737.8 / 2 809 015
12799881.3 / 2 721 743

(74) Representative: **Nederlandsch Octrooibureau**
P.O. Box 29720
2502 LS The Hague (NL)

(71) Applicant: **Samsung Electronics Co., Ltd.**
Suwon-si, Gyeonggi-do 16677 (KR)

Remarks:

This application was filed on 04-06-2021 as a divisional application to the application mentioned under INID code 62.

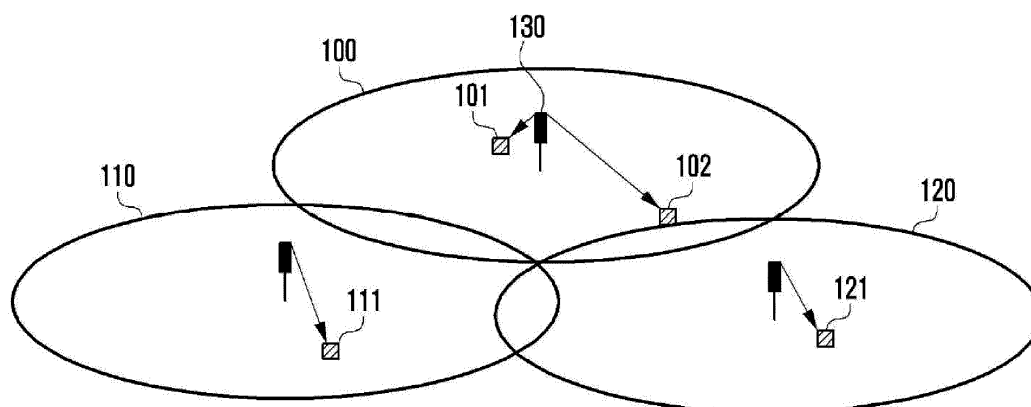
(72) Inventors:
• **LEE, Hyo Jin**
16677 Suwon-si (KR)

(54) **FEEDBACK METHOD AND APPARATUS FOR COOPERATIVE COMMUNICATION SYSTEM**

(57) A method for transmitting channel information in a communication system is provided. The method comprises transmitting information representative of at least one reference signal for interference measurement. Further, transmitting physical downlink control information including an indicator for triggering channel information associated with one or more reference signal for interference measurement. Further, receiving channel in-

formation associated with the one or more reference signal for interference measurement based on one or more interference measurement of the one or more reference signal for interference measurement on a physical uplink shared channel. Further, transmitting information representative of at least one reference signal for channel measurement.

Fig. 1



Description

TECHNICAL FIELD

[0001] The present invention generally relates to a method and apparatus for generating feedback signal in a cellular mobile communication system including a plurality of base stations and, more particularly, to a feedback method and apparatus for Cooperative Multi-Point (CoMP) in which multiple base stations cooperate with each other for downlink transmission to a terminal.

BACKGROUND ART

[0002] Mobile communication systems have evolved into high-speed, high-quality wireless packet data communication systems to provide data and multimedia services beyond the early voice-oriented services. Recently, various mobile communication standards, such as High Speed Downlink Packet Access (HSDPA), High Speed Uplink Packet Access (HSUPA), Long Term Evolution (LTE), and LTE-Advanced (LTE-A) defined in 3rd Generation Partnership Project (3GPP), High Rate Packet Data (HRPD) defined in 3rd Generation Partnership Project-2 (3GPP2), and 802.16 defined in IEEE, have been developed to support high-speed, high-quality wireless packet data communication services.

[0003] Particularly, the LTE-A communication standard has been developed to support high speed packet data transmission and to maximize the throughput of the radio communication system with various radio access technologies. LTE-A is the evolved version of LTE to improve data transmission capability.

[0004] The existing 3rd generation wireless packet data communication systems (including HSDPA, HSUPA and HRPD) adopt Adaptive Modulation and Coding (AMC) and Channel-Sensitive Scheduling techniques to improve transmission efficiency.

[0005] In the wireless packet data communication system adopting AMC, the transmitter is capable of adjusting the data transmission amount based on channel conditions. That is, the transmitter decreases the data transmission amount for bad channel conditions so as to fix the received signal error probability at a certain level and increases the data transmission amount for good channel conditions so as to efficiently transmit a large amount of information while maintaining the received signal error probability at an intended level.

[0006] In the wireless packet data communication system adopting channel sensitive scheduling, the transmitter serves the user having a good channel condition first among a plurality of users so as to increase the system capacity as compared to allocating a channel to just one user. Such increase of system capacity is referred to as multi-user diversity gain.

[0007] When using AMC along with a Multiple Input Multiple Output (MIMO) transmission scheme, it may be necessary to take into consideration the number of spatial layers and ranks for transmitting signals. In this case, the transmitter determines the optimal data rate in consideration of the number of layers for use in MIMO transmission.

[0008] In general, OFDMA is expected to provide superior system throughput as compared to CDMA. One of the main factors that allows OFDMA to increase system throughput is the frequency domain scheduling capability. As channel sensitive scheduling increases system capacity using time-varying channel characteristics, OFDMA can be used to obtain more capacity gain using frequency-varying channel characteristics.

[0009] Recently, research is being conducted to replace Code Division Multiple Access (CDMA) used in the legacy 2nd and 3rd mobile communication systems with Orthogonal Frequency Division Multiple Access (OFDMA) for the next generation mobile communication system. 3GPP and 3GPP2 are in the middle of the standardization of an OFDMA-based evolved system.

[0010] FIG. 1 is a diagram illustrating a conventional cellular mobile communication system in which the transmit/receive antenna is arranged at the center of the cells.

[0011] Referring to FIG. 1, in the cellular mobile communication system including a plurality of cells, a User Equipment (UE) receives mobile communication service from a cell selected for a semi-static duration with the above described techniques. Suppose that the cellular mobile communication system includes three cells 100, 110, and 120. Also, suppose the cell 100 serves the UEs 101 and 102 within its service area, the cell 110 serves the UE 111, and the cell 120 serves the UE 121.

[0012] The UE 102 served by the cell 100 is located far from the antenna 130 as compared to the UE 101. In this case, the UE 102 experiences significant interference from the central antenna of the neighbor cell 120 so as to be served by the UE 100 at a relatively low data rate.

[0013] When the cells 100, 110, and 120 provide the mobile communication service independently, they transmit Reference Signals (RSs) for downlink channel estimation at the recipient. Particularly in the 3GPP LTE-A system, the UE measures the channel condition between the eNB and itself using a Channel Status Information Reference Signal (CSI-RS) transmitted by the eNB

[0014] FIG. 2 is a diagram illustrating a configuration of a resource block including an CSI-RS transmitted from an

eNB to a UE in a conventional LTE-A system.

[0015] Referring to FIG. 2, two CSI-RS antenna port signals are mapped to each of the positions 200 to 219. That is, the eNB transmits two CSI-RSs for downlink measurement to the UE at the position 200. When the cellular mobile communication system includes a plurality of cells as depicted in FIG. 1, the CSI-RS is transmitted in different positions corresponding to the respective cells. For example, the CSI-RS is transmitted at the position 200 for the cell 100, the position 205 for the cell 110, and the position 210 for the cell 120. The reason why the cells are allocated resources at different positions for CSI-RS transmission is to prevent the CSI-RSs of different cells from interfering among each other.

[0016] The permutation of CSI-RSs transmitted at the positions of the CSI-RS antenna ports are defined by Equation (1):

$$r_{l,n_s}(m) = \frac{1}{\sqrt{2}}(1 - 2 \cdot c(2m)) + j \frac{1}{\sqrt{2}}(1 - 2 \cdot c(2m+1)), \quad m = 0, 1, \dots, N_{RB}^{max,DL} - 1 \quad (1)$$

[0017] In Equation (1), c denotes the pseudo-random permutation, and the initial value of the permutation generator is defined by Equation (2).

$$c_{init} = 2^{10} \cdot (7 \cdot (n_s + 1) + l + 1) \cdot (2 \cdot N_{ID}^{cell} + 1) + 2 \cdot N_{ID}^{cell} + N_{CP} \quad (2)$$

[0018] In Equation (2), 1 denotes an OFDM symbol order in a slot, and N_{CP} denotes the length of a cyclic prefix (CP) used in the cell and is set to 0 or 1.

[0019] In the cellular mobile communication system depicted in FIG. 1, the UE located at the cell edge is limited in data rate due to significant interference from neighbor cells. This means that the data rate of the UE is influenced significantly by its location within the cell in the cellular mobile communication system depicted in FIG. 1. That is, although the conventional cellular mobile communication system may serve the UE located near the center of the cell at a high data rate, it is impossible to serve the UE located far from the center of the cell at a higher data rate.

SUMMARY OF INVENTION

[0020] The present invention has been made in an effort to solve the above problems and it is an aspect of the present invention to provide a feedback method and apparatus that is capable of facilitating CoMP transmission in an LTE-A system.

[0021] In accordance with an aspect of the present invention, a feedback method of a terminal includes determining whether the terminal is operating in CoMP mode for receiving data from a plurality of cells; estimating, when the terminal is operating in the CoMP mode, channels of the cells belonging to a measurement set based on channel status information reference signals for the cells; selecting at least one best cell based on a signal-to-noise plus interference ratio based on the estimated channels; and feeding back a cell index and channel information of the best cell.

[0022] In accordance with another aspect of the present invention, a terminal for transmitting feedback information includes a control unit which controls determining whether the terminal is operating in CoMP mode for receiving data from a plurality of cells, estimating, when the terminal is operating in CoMP mode, channels of the cells belonging to a measurement set based on channel status information reference signals for the cells, and selecting at least one best cell based on a signal-to-noise plus interference ratio based on the estimated channels; and a communication unit which feeds a cell index and channel information of the best cell under the control of the controller.

[0023] In accordance with another aspect of the present invention, a feedback information reception method of a central control apparatus includes allocating resources of channel status information reference signals for a plurality of cells included in a measurement set for a terminal to estimate channels; transmitting the channel status information reference signals to the terminal on the corresponding resources; and receiving channel information fed back by the terminal.

[0024] In accordance with still another aspect of the present invention, an apparatus for receiving feedback information includes a control unit which allocates resources of channel status information reference signals for a plurality of cells included in a measurement set for a terminal to estimate channels; and a communication unit which transmits the channel status information reference signals to the terminal on the corresponding resources and receives channel information fed back by the terminal.

ADVANTAGEOUS EFFECTS OF INVENTION

[0025] According to the present invention, the method and apparatus capable of performing CoMP transmission to the UE located at the cell edge in a cellular mobile communication system and mobile communication service through the CoMP transmission as compared to the non-CoMP transmission is provided.

[0026] Also, the feedback method and apparatus of the present invention enables a UE to select the cell for receiving data dynamically at the cell edge and capable of turning off the cells causing potential interference in order for neighbor cells to cooperate for CoMP transmission to the UE located at the cell edge.

[0027] Furthermore, the feedback method and apparatus of the present invention is capable of allocating high data rate to the UEs without regards to their location within the cell, resulting in improved system throughput.

BRIEF DESCRIPTION OF DRAWINGS

[0028]

FIG. 1 is a diagram illustrating a conventional cellular mobile communication system in which the transmit/receive antenna is arranged at the center of the cells;

FIG. 2 is a diagram illustrating a configuration of a resource block including a CSI-RS transmitted from an eNB to a UE in a conventional LTE-A system;

FIG. 3 is a diagram illustrating a configuration of a cellular mobile communication system according to an embodiment of the present invention;

FIG. 4 is a diagram illustrating a configuration of a resource block including a CSI-RS transmitted from an eNB to a UE in the system according to an embodiment of the present invention;

FIG. 5 is a flowchart illustrating a UE procedure for feedback in a DS-based cellular mobile communication system according to an embodiment of the present invention;

FIG. 6 is a flowchart illustrating a UE procedure for feedback in a DB-based cellular mobile communication system according to an embodiment of the present invention;

FIG. 7 is a flowchart illustrating a feedback method in a DB-based cellular mobile communication system adapted to the type of the UE according to an embodiment of the present invention;

FIG. 8 is a schematic block diagram illustrating a configuration of a UE according to an embodiment of the present invention; and

FIG. 9 is a schematic block diagram illustrating a configuration of a central controller according to an embodiment of the present invention.

MODE FOR THE INVENTION

[0029] Embodiments of the present invention are described with reference to the accompanying drawings in detail. Detailed description of well-known functions and structures incorporated herein may be omitted to avoid obscuring the subject matter of the present invention.

[0030] Although a detailed description of the present invention is given herein with reference to the OFDM-based radio communication system, particularly 3GPP E-UTRA standard system, it will be understood by those skilled in the art that the present invention can be applied to other communication systems having a similar technical background and channel format, with a slight modification, without departing from the spirit and scope of the present invention.

[0031] The cellular mobile communication system is composed of a plurality of cells deployed within a restricted area. A cell is defined as a geographic area where UEs are served by an eNB apparatus. A UE is served by a cell which is selected semi-statically. Such a system is referred to as a non-CoMP system hereinafter. In the non-CoMP system, the UE is assigned a data rate which varies significantly according to its location within the cell. A UE located near the center of the cell is assigned a high data rate while a UE located far from the center of the cell is assigned a low data rate.

[0032] A CoMP system is the opposite of the non-CoMP one. The CoMP system is a system in which multiple cells cooperate for data transmission to the UE located at the cell edge. The CoMP system is superior to the non-CoMP system in quality of mobile communication service. The present invention provides a feedback method and apparatus operating based on Dynamic cell Selection (DS) and Dynamic cell Blanking (DB) techniques that are characterized by relatively simple operation and improved performance. DS is a method for the UE to measure the channel condition per cell and select a cell having an optimized channel. DB is a method for one or more cells that are potentially producing interference to mute data transmission for predetermined time duration. The present invention modifies the feedback structure so as to apply the DS or DB technique to the LTE-A system to solve the aforementioned problems.

[0033] FIG. 3 is a diagram illustrating a configuration of a cellular mobile communication system according to an embodiment of the present invention. FIG. 3 is directed to cellular mobile communication systems composed of three

cells. In an embodiment of the present invention, the term "cell" means a service area centered around a specific transmission point, which may be a Remote Radio Head (RRH) sharing the cell ID with the macro eNB within the macro cell or a macro or pico cell having a unique cell ID.

[0034] A central controller is an apparatus that is capable of communicating data with UEs and processing the data. When the transmission point is the RRH sharing a cell ID with the macro eNB, the macro eNB can be referred to as the central controller. When the transmission point is the macro or pico cell having a unique cell ID, an apparatus managing the cells integrally can be referred to as the central controller.

[0035] Referring to FIG. 3, the cellular mobile communication system includes at least one cell 300, 310 and 320; UEs 301, 311, and 321 which receive data from the nearest cell; and a UE 302 which receives data in CoMP transmission from the cells 300, 310, and 320. The UEs which receive data from the nearest cell 301, 311, and 321 perform channel estimation based on the Channel Status Information Reference Signal (CSI-RS) for the cell in which the UEs are located and transmit the corresponding feedback to the central controller 330. However, the UE 302 which is served in CoMP transmission from the cells 300, 310, and 320 has to perform channel estimation for each of the three cells. In order for the UE 302 to perform channel estimation, the central controller 330 assigns three CSI-RSs corresponding to the cells participating in the CoMP transmission for the UE 302. A description is made of the CSI-RS allocation method with reference to FIG. 4.

[0036] FIG. 4 is a diagram illustrating a configuration of a resource block including a CSI-RS transmitted from an eNB to a UE in the system according to an embodiment of the present invention.

[0037] Referring to FIG. 4, the central controller allocates resources 401, 402, and 403 for three CSI-RSs such that the UE receiving CoMP transmission is capable of estimating channels from the cells 300, 310, and 320. The resources are allocated to correspond to the CSI-RSs for channel estimations in the respective cells. Reference number 401 denotes the resource allocated to CSI-RS for channel estimation in the cell 300, reference number 402 denotes the resource allocated to CSI-RS for channel estimation in the cell 402, and reference number 403 denotes the resource allocated to CSI-RS for channel estimation in the cell 403. A set of cells having the resource allocated to at least one CSI-RS transmitted for channel estimation of the CoMP UE is referred to as a measurement set. Although the description is directed to where the central controller knows the cell IDs of all cells participating in the CoMP transmission, the present invention is not limited thereto. That is, the cells participating in the CoMP transmission share information on the cell IDs and positions of the resource allocated to the respective cells for cooperative transmission to a UE.

[0038] FIG. 5 is a flowchart illustrating a UE procedure for feedback in a DS-based cellular mobile communication system according to an embodiment of the present invention. DS is a technique in which the UE measures the channel status and selects the cell having the best channel.

[0039] Referring to FIG. 5, the UE operating in the DS mode determines at step 501 whether it is a CoMP UE. The CoMP UE can be determined based on the feedback mode requested by the central controller. That is, the central controller notifies the UE of the feedback mode in which the UE is to operate, in advance. The UE checks the feedback mode to determine whether it is a CoMP UE.

[0040] If it is determined that the UE is a CoMP UE, the UE estimates the channels of the cells participating in the CoMP transmission based on the CSI-RSs in the measurement set at step 502. Referring to FIGs. 3 and 4, the UE 302 estimates the channels of the cells 300, 310, and 320 based on the CSI-RSs 401, 402, and 403 respectively in the measurement set having the resources allocated by the central controller.

[0041] Afterward, the UE calculates signal-to-noise plus interference ratio (SINR) for the respective cells and selects a best cell in consideration of additional cell conditions at step 503. Here, the additional cell conditions may be a number of other UEs within a specific cell. Since it is impossible for the UE to check the number of other UEs directly, the central controller transmits cell status information including an offset value to the UE. The offset value can be expressed as SINR or a Modulation and Coding Scheme (MCS) value. In the case of using the offset value as SINR or MCS value, the best cell is selected as expressed by Equations (3) or (4).

$$i^* = \arg \max_i \left[\text{SINR}(R_i, \sum_{j \in M \setminus \{i\}} R_j) + \text{offset}_i^{\text{SINR}} \right] \quad (3)$$

$$i^* = \arg \max_i \left[\text{SINR}(R_i, \sum_{j \in M \setminus \{i\}} R_j) + f(\text{offset}_i^{\text{MCS}}) \right] \quad (4)$$

[0042] In Equations (3) and (4), SINR(A, B) denotes an SINR calculation function with input of a receive channel A for signal and another receive channel B for interference. The receive channel A is expressed as R_i which denotes the

receive channel of the signal transmitted by an i^{th} cell. The receive channel B for interference is expressed as

$$\sum_{j \in M \setminus \{i\}} R_j$$

, and M denotes the measurement set. In Equation (4), f denotes a function of the UE receiver for converting the MCS value to the SINR value. In case of setting the offset value as MCS, the characteristic of the UE receiver is reflected in the cell selection process so as to give an advantage as compared to the setting the offset value as SINR. Once the best cell has been selected at step 503, the UE feeds back the cell index of the selected cell and the related channel information to the central controller at a predetermined feedback period at step 504.

[0043] Returning to step 501, if it is determined that the UE is not a CoMP UE, the UE performs a non-CoMP operation at step 511. In the non-CoMP operation, the UE performs channel estimation for the cell transmitting data thereto and feeds back the channel status information to the central controller.

[0044] FIG. 6 is a flowchart illustrating a UE procedure for feedback in a DB-based cellular mobile communication system according to an embodiment of the present invention.

[0045] Referring to FIG. 6, the UE operating in the DB mode determines at step 601 whether it is a CoMP UE. The CoMP UE can be identified based on the feedback mode requested by the central controller. That is, the central controller notifies the UE of the feedback mode in which the UE is to operate, in advance. The UE checks the feedback mode to determine whether it is a CoMP UE.

[0046] If it is determined that the UE is a CoMP UE, the UE estimates channels of the cells participating in the CoMP transmission based on the CSI-RSs in the measurement set at step 602. Referring to FIGs. 3 and 4, the UE 302 estimates the channels of the cells 300, 310, and 320 based on the CSI-RSs 401, 402, and 403 respectively in the measurement set of the cells having the resources allocated by the central controller. Assuming that all cells in the measurement set are turned on, the UE calculates SINRs for the respective cells to select the best cell. At this time, the UE calculates SINR for use in the DS mode and selects the best cell in consideration of additional cell conditions. Here, the blanking set for the DB mode is determined by the central controller. Since the SINR-based cell selection method has been described with reference with FIG. 5, a detailed description thereof is omitted herein.

[0047] In the DB mode, one or more cells considered to produce potential interference to a certain cell mute data transmission for a predetermined time duration. Accordingly, the central controller has to determine the cells to be off based on the feedback from the UE. It is not necessary for the UE to acquire the information on the cells to be off. In order to accomplish this, the central controller notifies the UE of at least one blanking set.

[0048] Assuming that the measurement set is {1, 2, 3, 4, 5, 6} and the UE receives the blanking sets {1, 2} and {3, 4}, the UE is aware that the number of cells to perform measurement is 6 and the cells 1 and 2 or the cells 3 and 4 may turn off simultaneously. Here, the indices correspond to the respective CSI-RSs in the measurement set.

[0049] Under the assumption that the cells belonging to the blanking set notified by the central controller have turned off, the UE calculates SINR for the remaining cell. The UE selects the best cell in association with each blanking cell in consideration of an additional offset value. The UE can select the best cell in k^{th} blanking set as expressed by Equations (5) and (6).

$$i_k^* = \arg \max_i \left[\text{SINR} \left(R_i, \sum_{j \in M \setminus \{\text{blanking_set_}k, i\}} R_j \right) + \text{offset}_i^{\text{SINR}} \right] \quad (5)$$

$$i_k^* = \arg \max_i \left[\text{SINR} \left(R_i, \sum_{j \in M \setminus \{\text{blanking_set_}k, i\}} R_j \right) + f(\text{offset}_i^{\text{MCS}}) \right] \quad (6)$$

[0050] Once the best cell has been selected in each blanking set, the UE feeds back, to the central controller, the cell index of the best cell and channel information in the state that all selected cells are turned on and the cell indices of the best cells in the respective blanking sets and the related channel information.

[0051] Returning to step 601, if it is determined that the UE is not a CoMP UE, the UE performs a non-CoMP operation at step 611. In the non-CoMP operation, the UE performs channel estimation for the cell transmitting data thereto and feeds back the channel status information to the central controller.

[0052] There are two feedback schemes for the UE to transmit the feedback information for DB in the LTE-A system: periodic channel information feedback through Physical Uplink Control CHannel (PUCCH) and non-periodic channel information feedback through Physical Uplink Shared CHannel (PUSCH).

[0053] The UE can perform the feedback in a predetermined order of the cells in the state that all the cells are turned

on through the PUCCH-based periodic channel information feedback. For example, it is possible to perform the first PUCCH feedback for the cells in the state that all of the cells are turned on, the second feedback for the first blanking set, and the third feedback for the second blanking set. Once the PUCCH feedback has been completed for all blanking sets, the feedback restarts in the state that all of the cells are turned on.

[0054] Like the PUCCH-based periodic channel information feedback, the UE can perform the feedback in a predetermined order of the cells in the PUCCH-based non-periodic channel information feedback, however, the present invention is not limited thereto. That is, the UE is capable of designating a certain blanking set for feedback through the PDCCH including a field indicating activation of non-periodic feedback. For example, if the non-periodic feedback activation is indicated in the control information transmitted through the PDCCH and if the second blanking set feedback is indicated, the UE performs the non-periodic feedback through the PUSCH. The feedback scheme indication can be made in such a way that feedback for more than one blanking set is indicated through the PDCCH. In detail, a triggering bit may be introduced as an indicator triggering feedback of a specific interference status such that the feedback is triggered in response to the indicator.

[0055] FIG. 7 is a flowchart illustrating a feedback method in a DB-based cellular mobile communication system adapted to the type of the UE according to an embodiment of the present invention. UEs can be categorized into three types: dynamic CoMP UE, semi-static CoMP UE, and non-CoMP UE.

[0056] Referring to FIG. 7, the UE determines whether it is a dynamic CoMP UE. At this time, the CoMP UE can be determined based on the feedback mode requested by the central controller. That is, the central controller notifies the UE of the feedback mode in which the UE is to operate, in advance. The UE checks the feedback mode to determine whether it is a CoMP UE.

[0057] If it is determined at step 701 that the UE is a dynamic CoMP UE, the UE operates in DB mode at step 702. In brief, the UE estimates the channels of the respective cells based on the CSI-RSs in the measurement set. The UE calculates SINRs of the respective cells, under the assumption that all cells in the measurement set are turned on, to select the best cell. The UE also calculates, under the assumption that the cells belonging to the blanking set in the measurement set are turned off, the SINR of the remaining cells to select the best cell. Next, the UE collects the information on the channels of the best cells in the measurement set and in the blanking set and sends the channel information to the central controller.

[0058] If it is determined at step 701 that the UE is not a dynamic CoMP UE, the UE determines at step 711 whether it is a semi-static CoMP UE. This can be determined based on the feedback mode requested by the central controller. The semi-static CoMP UE is the UE receiving downlink data from a certain cell basically but, if the downlink transmission is muted in the cell, receives the downlink data from another cell. Accordingly, it is not necessary for the semi-static CoMP UE to feed back to the eNB the cell index of the best cell, but the channel information on the cell when blanking is not applied.

[0059] If it is determined at step 711 that the UE is a semi-static CoMP, the UE estimates the channel of the cell to be used without the existence of any blanking set based on the CSI-RS supposed to be used when there is no blanking set at step 712. Next, the UE estimates the channel of the cell to be used with the existence of the blanking set based on the CSI-RS supposed to be used when there is the existence of any blanking set at step 713. Finally, the UE feeds back the channel information obtained with and without existence of any blanking set to the central controller.

[0060] If it is determined at step 711 that the UE is not a semi-static CoMP, the UE performs a non-CoMP operation at step 721. In the non-CoMP operation, the UE performs channel estimation for the cell transmitting data thereto and feeds back the channel information to the central controller.

[0061] FIG. 8 is a schematic block diagram illustrating a configuration of a UE according to an embodiment of the present invention.

[0062] As shown in FIG. 8, the UE includes a communication unit 810 and a control unit 820.

[0063] The communication unit 810 is responsible for radio communication for transmitting/receiving data. Here, the communication unit 810 is capable of transmitting the channel information of the best cell under the control of the control unit 820.

[0064] The control unit 820 controls configurations and operations of the internal components of the UE. The control unit 820 selects the best cell according to the communication states with the respective cells and feeds back the channel information of the selected channel to the central controller. In order to accomplish this, the control unit includes a channel estimator 830.

[0065] The channel estimator 830 determines, based on the feedback mode notified by the central controller, whether the UE is the CoMP UE and estimates the channel based on the CSI-RSs received according to the determination result. The channel estimator 830 controls the communication unit 810 to select the best cell based on the estimated channels and transmits the channel information on the best cell to the central controller.

[0066] In more detail, if the UE is the CoMP UE, the channel estimator 830 estimates the channels of the respective cells based on the CSI-RSs in the measurement set. Next, the channel estimator 830 calculates SINRs of the cells in the measurement set to select the best cell, under the assumption that all of the cells are turned on. The channel estimator

830 also calculates, under the assumption that the cells of a certain blanking set in the measurement set are turned off, SINRs of the remaining cells to select the best cell in another blanking set. The channel estimator 830 feeds back the channel information about the best cell in the all-cell-turned-on state and the best cells in the blanking sets to the central controller.

[0067] Although the description is directed to the case where the UE includes the communication unit 810 and the control unit 820, the present invention is not limited thereto. That is, the UE may be provided with diverse components according to the features of the UE. For example, the UE may include a display unit for displaying the operation state of the UE, an input unit for receiving user input for executing a specific function, and a storage unit for storing data generated in the UE.

[0068] FIG. 9 is a schematic block diagram illustrating a configuration of the central controller according to an embodiment of the present invention.

[0069] As shown in FIG. 9, the central controller includes a control unit 910 and a communication unit 920.

[0070] The control unit 910 controls configurations and operations of the internal components of the central controller. The control unit 910 notifies the UE of a blanking set of cells that turn off to mute data transmission at a predetermined time and cause potential interference to other cells in the DB mode. The control unit 910 allocates CSI-RS resources per cell for channel estimation of the CoMP UE and notifies the UE of the position of the resource. In order to accomplish this, the control unit 910 includes a per-cell resource allocator 915.

[0071] The per-cell resource allocator 915 allocates CSI-RS resources in order for the UE receiving CoMP transmission to estimate the channels of the respective cells and transmit CSI-RSs on the corresponding resources. The resource is allocated for CSI-RS. A set of cells having at least one CSI-RS for channel estimation of the CoMP UE is referred to as measurement set.

[0072] The communication unit 920 is responsible for data communication with a UE or a cell which is controlled by the central controller. The communication unit 920 transmits the CSI-RS on the allocated resource and receives feedback of channel information from the UE under the control of the control unit 910.

[0073] As described above, the feedback method and apparatus of the present invention is capable of performing CoMP transmission to the UE located at the cell edge in a cellular mobile communication system.

[0074] Also, the feedback method and apparatus of the present invention is capable of providing improved mobile communication service through the CoMP transmission as compared to the non-CoMP transmission.

[0075] Also, the feedback method and apparatus of the present invention enables a UE to select the cell for receiving data dynamically at the cell edge.

[0076] Also, the feedback method and apparatus of the present invention is capable of turning off the cells causing potential interference in order for neighbor cells to cooperate for CoMP transmission to the UE located at the cell edge.

[0077] Furthermore, the feedback method and apparatus of the present invention is capable of allocating high data rate to the UEs without regards to their location within the cell, resulting in improved system throughput.

[0078] Examples are disclosed in the following clauses.

Clause 1. A feedback method of a terminal for cooperative communication, comprising:

estimating channel values based on channel status information reference signals transmitted by multiple cells;
calculating signal-to-interference plus noise ratio per cell based on the estimated channel values;
selecting a best cell based on cell status information including an offset value reflecting the calculated signal-to-interference plus noise ratio and a number of other terminals operating in each cell that is received from multiple cells; and
transmitting feedback information including a cell index of the best cell and related channel information.

Clause 2. The feedback method of clause 1, wherein selecting the best cell comprises:

receiving interference status information as the information on interference status to be considered by the terminal; and
selecting the best cell in consideration of the interference status information.

Clause 3. The feedback method of clause 2, wherein the interference status information comprises at least one blanking group of the cells which mute data transmission at a predetermined time among the multiple cells.

Clause 4. The feedback method of clause 3, wherein transmitting the feedback information comprises generating the feedback information including cell indices of the best cells selected with and without reflecting the interference status information and channel information related to the respective cell indices.

Clause 5. The feedback method of clause 4, wherein transmitting the feedback information comprises:

determining whether non-periodic feedback is enabled in control information received through a Physical Downlink Control Channel (PDCCH);
determining, when non-periodic feedback is disabled, whether an indicator indicating feedback reflecting the interference status is included in the control information; and
5 transmitting, when the indicator is included, the feedback information through a Physical Uplink Shared Channel (PUSCH) non-periodically.

Clause 6. The feedback method of clause 4, wherein transmitting the feedback information comprises sending the feedback information periodically through a Physical Uplink Control Channel (PUCCH).

10 Clause 7. A feedback transmission apparatus of a terminal for cooperative communication, comprising:

a control unit which controls estimating channel values based on channel status information reference signals transmitted by multiple cells; calculating signal-to-interference plus noise ratio per cell based on the estimated channel values; selecting a best cell based on a cell status information including an offset value reflecting the
15 calculated signal-to-interference plus noise ratio and a number of other terminals operating in each cell that is received from multiple cells; and transmitting feedback information including a cell index of the best cell and related channel information; and
a communication unit which receives the channel status information reference signal and cell status information and transmits the feedback information.

20 Clause 8. The feedback transmission apparatus of clause 7, wherein the control unit controls receiving interference status information as the information on interference status to be considered by the terminal and selecting the best cell in consideration of the interference status information.

Clause 9. The feedback transmission apparatus of clause 8, wherein the interference status information comprises
25 at least one blanking group of the cells which mute data transmission at a predetermined time among the multiple cells.

Clause 10. The feedback transmission apparatus of clause 9, wherein the control unit controls generating the feedback information including cell indices of the best cells selected with and without reflecting the interference status information and channel information related to the respective cell indices.

Clause 11. The feedback transmission apparatus of clause 10, wherein the control unit controls determining whether
30 non-periodic feedback is enabled in control information received through a Physical Downlink Control Channel (PDCCH); determining, when non-periodic feedback is disabled, whether an indicator indicating feedback reflecting the interference status is included in the control information; and transmitting, when the indicator is included, the feedback information through a Physical Uplink Shared Channel (PUSCH) non-periodically.

Clause 12. A feedback reception method of an apparatus in a mobile communication system, comprising:

35 allocating resources to channel status information reference signals of multiple cells constituting a measurement set for cooperative transmission to a terminal;
transmitting the channel status information reference signals on the allocated resources;
transmitting, at each cell, a cell status information including an offset value reflecting a number of other terminals
40 operating in each cell; and
receiving feedback information from the terminal.

Clause 13. The feedback reception method of clause 12, further comprising transmitting interference status information as information indicating interference status to be considered by the terminal.

45 Clause 14. A feedback reception apparatus in a mobile communication system, comprising:

a control unit which controls allocating resources to channel status information reference signals of multiple cells constituting a measurement set for cooperative transmission to a terminal, transmitting the channel status information reference signals on the allocated resources, transmitting, at each cell, a cell status information
50 including an offset value reflecting a number of other terminals operating in each cell, and receiving feedback information from the terminal; and
a communication unit which transmits the channel status information reference signal and the cell status information and receives the feedback information.

55 Clause 15. The feedback reception apparatus of clause 14, wherein the control unit controls transmitting interference status information as information indicating interference status to be considered by the terminal.

[0079] Although certain embodiments of the present invention have been described in detail hereinabove with specific

terminology, this is for the purpose of describing particular embodiments only and not intended to be limiting of the invention. While particular embodiments of the present invention have been illustrated and described, it would be obvious to those skilled in the art that various other changes and modifications can be made without departing from the spirit and scope of the invention.

Claims

1. A method performed by a base station in a communication system, the method comprising:

transmitting, to a user equipment, UE, information on a first resource set and a second resource set, the first resource set including one or more resources corresponding to at least one channel state information reference signal, CSI-RS;

transmitting, to the UE, a physical downlink control channel, PDCCH, including an indicator triggering an aperiodic channel state information, CSI, report; and

receiving, from the UE, first CSI corresponding to the aperiodic CSI report through a physical uplink shared channel, PUSCH,

wherein the aperiodic CSI report is based on the first resource set and the second resource set.

2. The method of claim 1, further comprising:

receiving, from the UE, second CSI corresponding to a periodic CSI report through a physical uplink control channel, PUCCH.

3. The method of claim 1, wherein a resource included in the first resource set is associated with a channel measurement, and a resource included in the second resource set is associated with interference measurement.

4. The method of claim 1, wherein the second resource set corresponds to one of a plurality of resource sets, the second resource set among the plurality of resource sets being indicated based on the PDCCH.

5. The method performed by a user equipment, UE, in a communication system, the method comprising:

receiving, from a base station, information on a first resource set and a second resource set, the first resource set including one or more resources corresponding to at least one channel state information reference signal, CSI-RS;

receiving, from the base station, a physical downlink control channel, PDCCH, including an indicator triggering an aperiodic channel state information, CSI, report; and

transmitting, to the base station, first CSI corresponding to the aperiodic CSI report through a physical uplink shared channel PUSCH,

wherein the aperiodic CSI report is based on the first resource set and the second resource set.

6. The method of claim 5, further comprising:

transmitting, to the base station, second CSI corresponding to a periodic CSI report through a physical uplink control channel, PUCCH.

7. The method of claim 5, wherein a resource included in the first resource set is associated with a channel measurement, and a resource included in the second resource set is associated with interference measurement.

8. The method of claim 5, wherein the second resource set corresponds to one of a plurality of resource sets, the second resource set among the plurality of resource sets being indicated based on the PDCCH.

9. A base station in a communication system, the base station comprising:

a transceiver; and

a controller configured to:

transmit, to a user equipment, UE, information on a first resource set and a second resource set, the first resource set including one or more resources corresponding to at least one channel state information reference signal, CSI-RS;

transmit, to the UE, a physical downlink control channel, PDCCH, including an indicator triggering an aperiodic channel state information, CSI, report; and
 receive, from the UE, first CSI corresponding to the aperiodic CSI report through a physical uplink shared channel, PUSCH,
 wherein the aperiodic CSI report is based on the first resource set and the second resource set.

10. The base station of claim 9, wherein the controller is further configured to:
 receive, from the UE, second CSI corresponding to a periodic CSI report through a physical uplink control channel, PUCCH.

11. The base station of claim 9, wherein a resource included in the first resource set is associated with a channel measurement, and a resource included in the second resource set is associated with interference measurement.

12. The base station of claim 9, wherein the second resource set corresponds to one of a plurality of resource sets, the second resource set among the plurality of resource sets being indicated based on the PDCCH.

13. A user equipment, UE, in a communication system, the UE comprising:

a transceiver; and
 a controller configured to:

receive, from a base station, information on a first resource set and a second resource set, the first resource set including one or more resources corresponding to at least one channel state information reference signal, CSI-RS;
 receive, from the base station, a physical downlink control channel, PDCCH, including an indicator triggering an aperiodic channel state information, CSI, report; and
 transmit, to the base station, first CSI corresponding to the aperiodic CSI report through a physical uplink shared channel PUSCH,
 wherein the aperiodic CSI report is based on the first resource set and the second resource set.

14. The UE of claim 13, wherein the controller is further configured to:
 receive, from the UE, second CSI corresponding to a periodic CSI report through a physical uplink control channel, PUCCH.

15. The UE of claim 13, wherein a resource included in the first resource set is associated with a channel measurement, and a resource included in the second resource set is associated with interference measurement.

Fig. 1

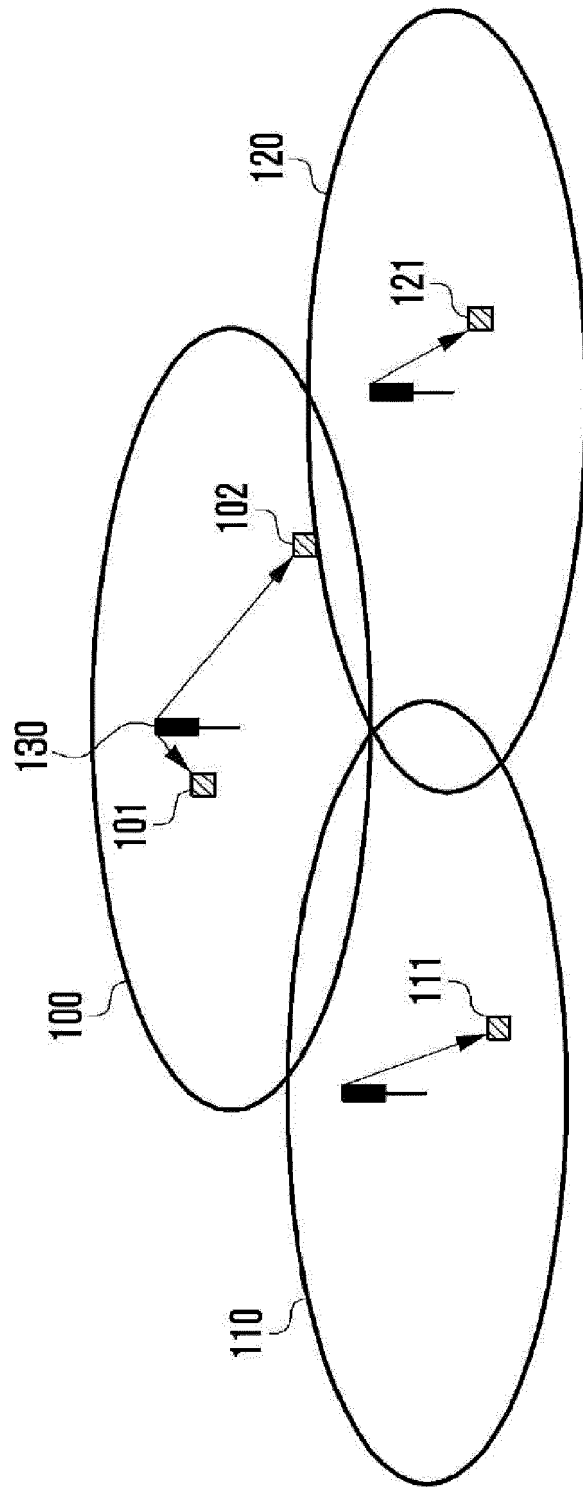


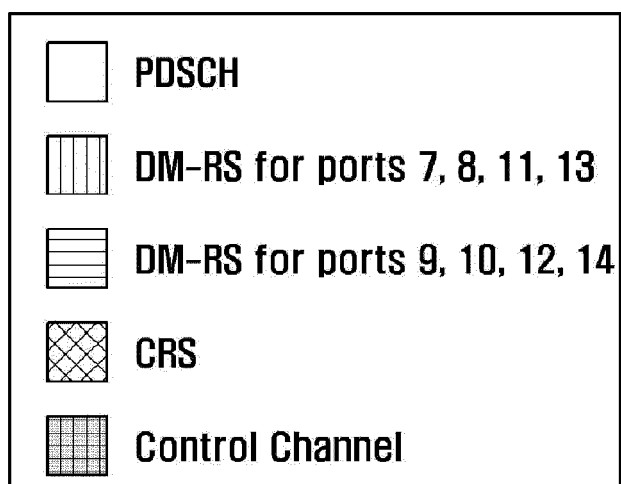
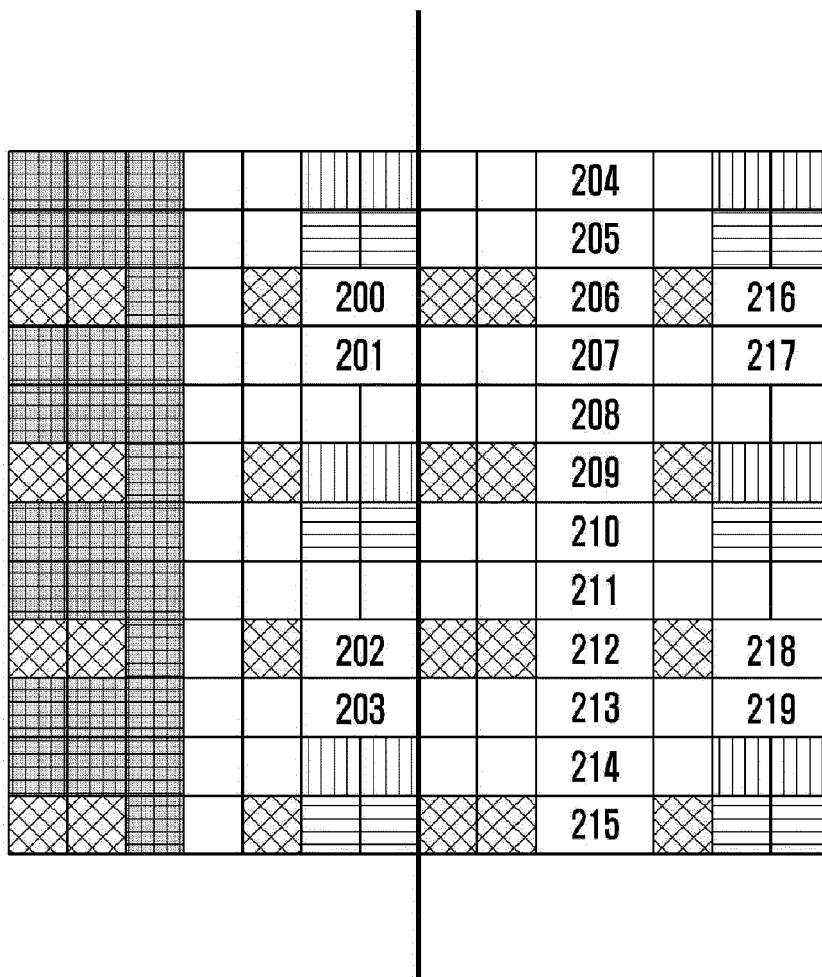
Fig. 2

Fig. 3

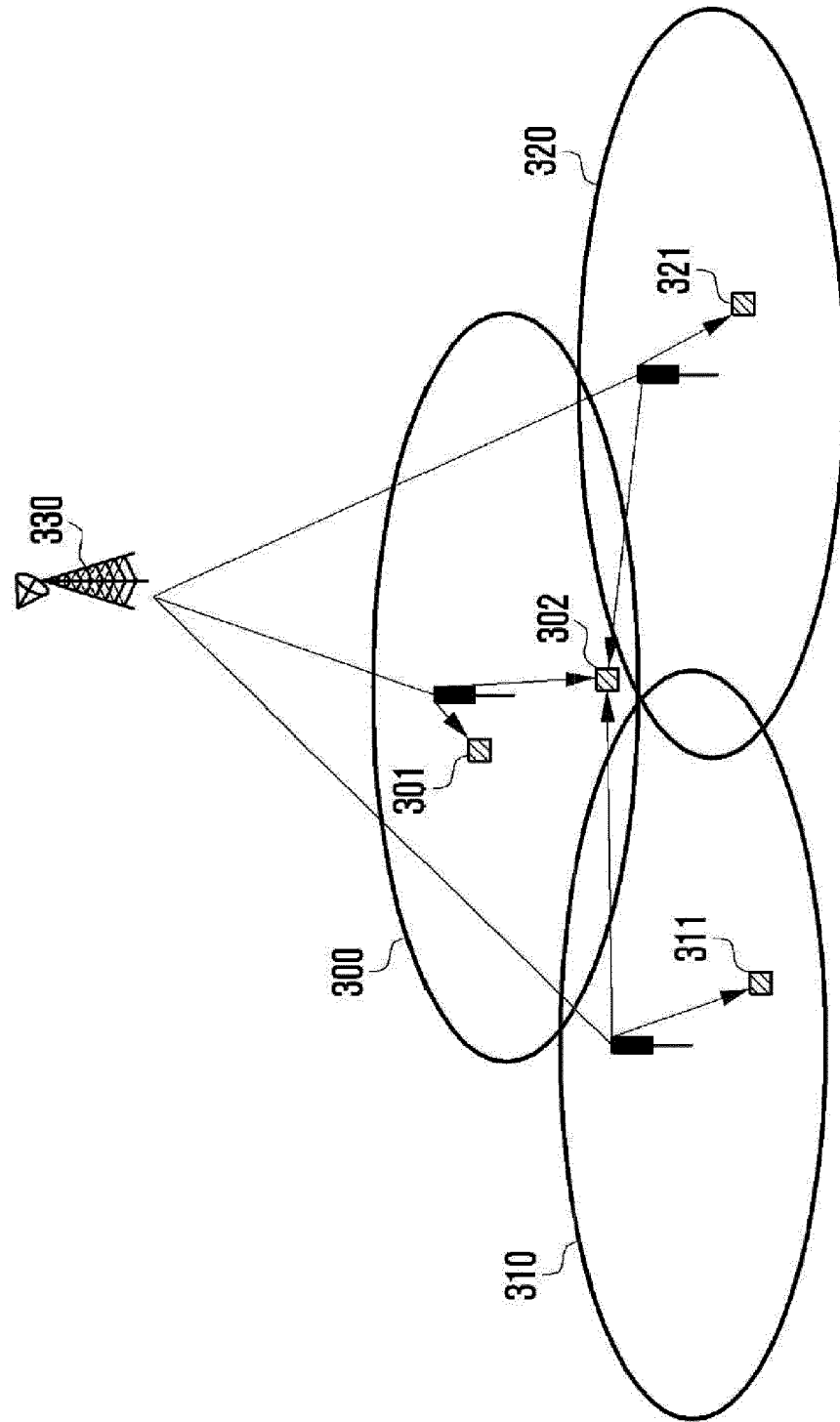


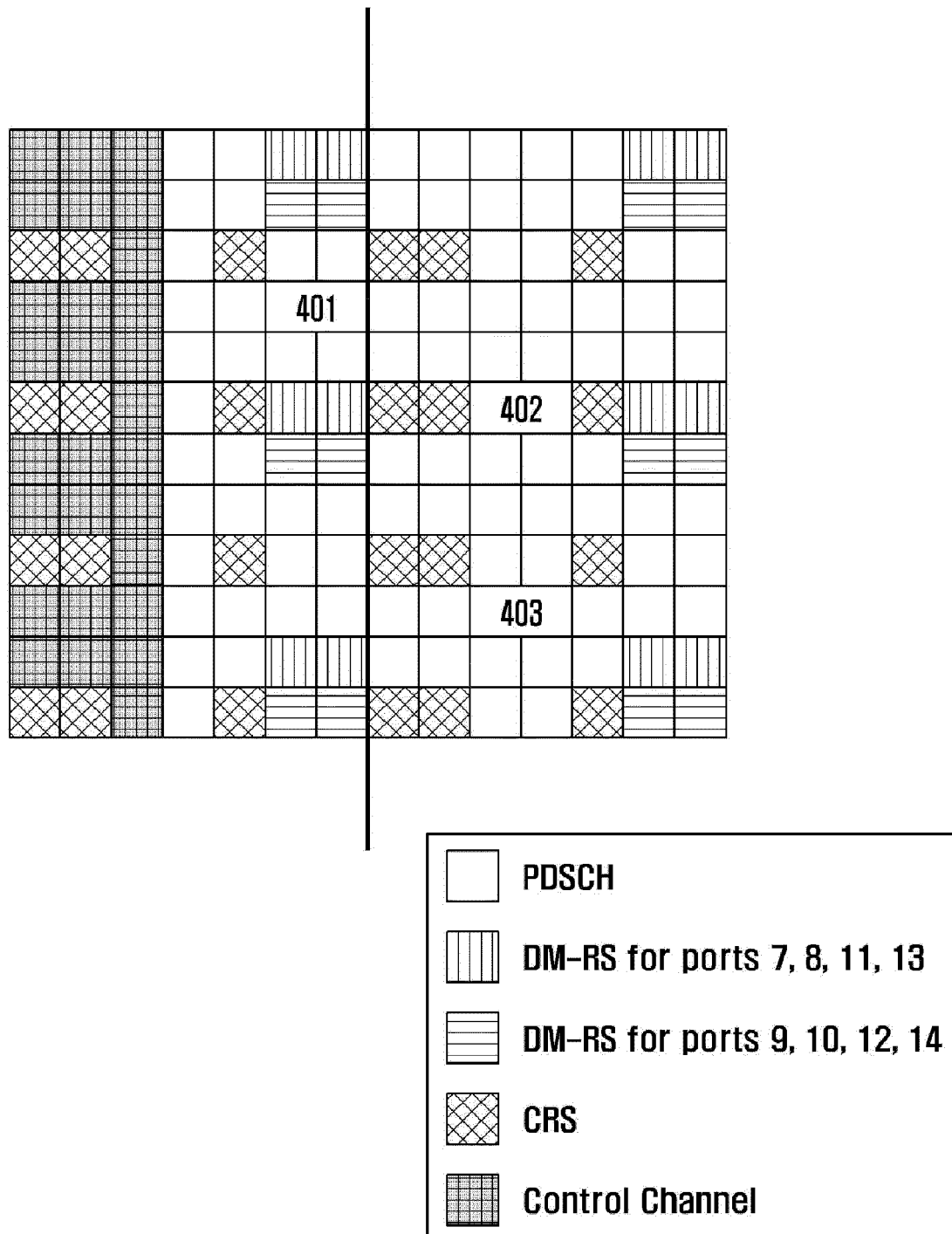
Fig. 4

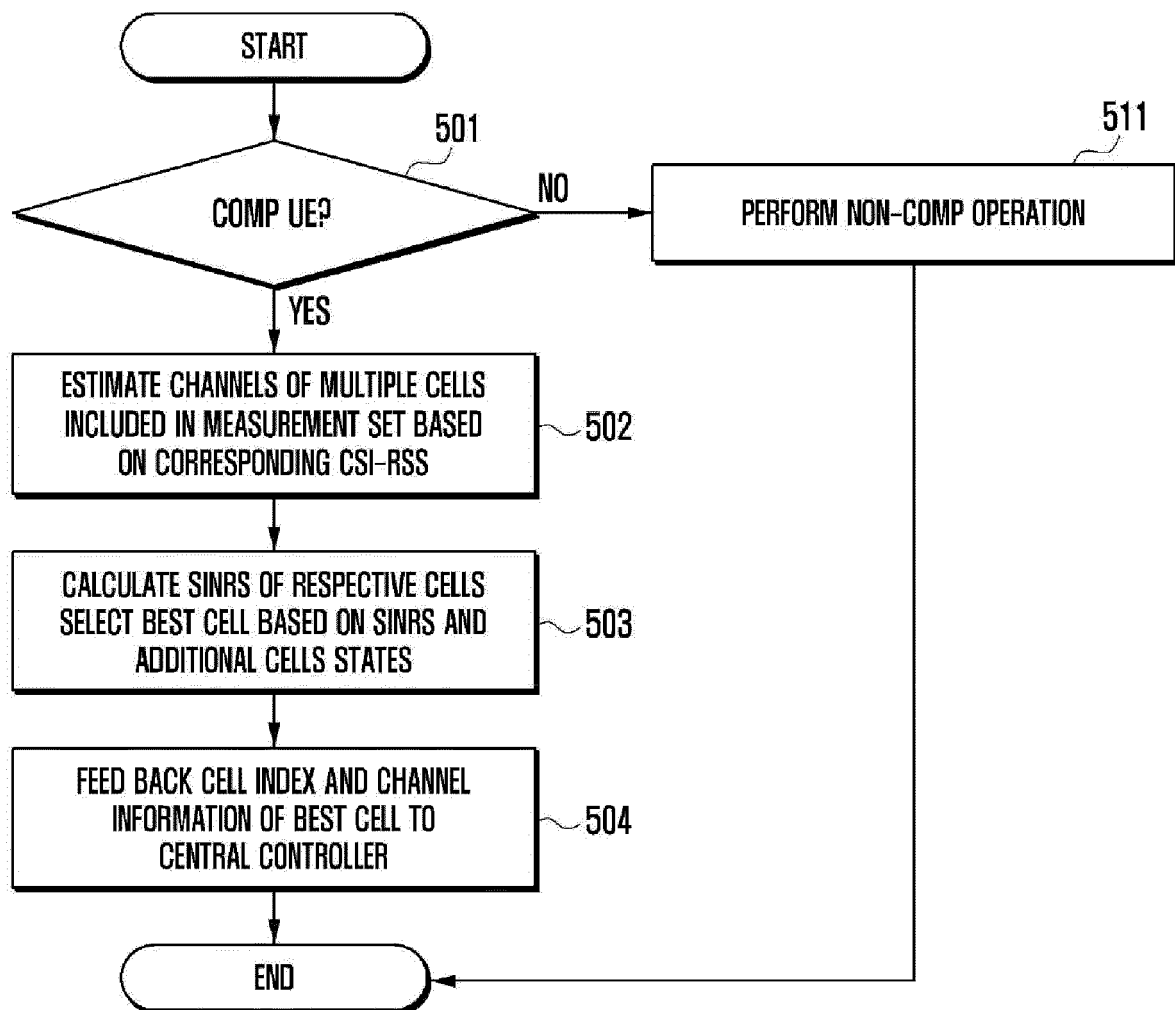
Fig. 5

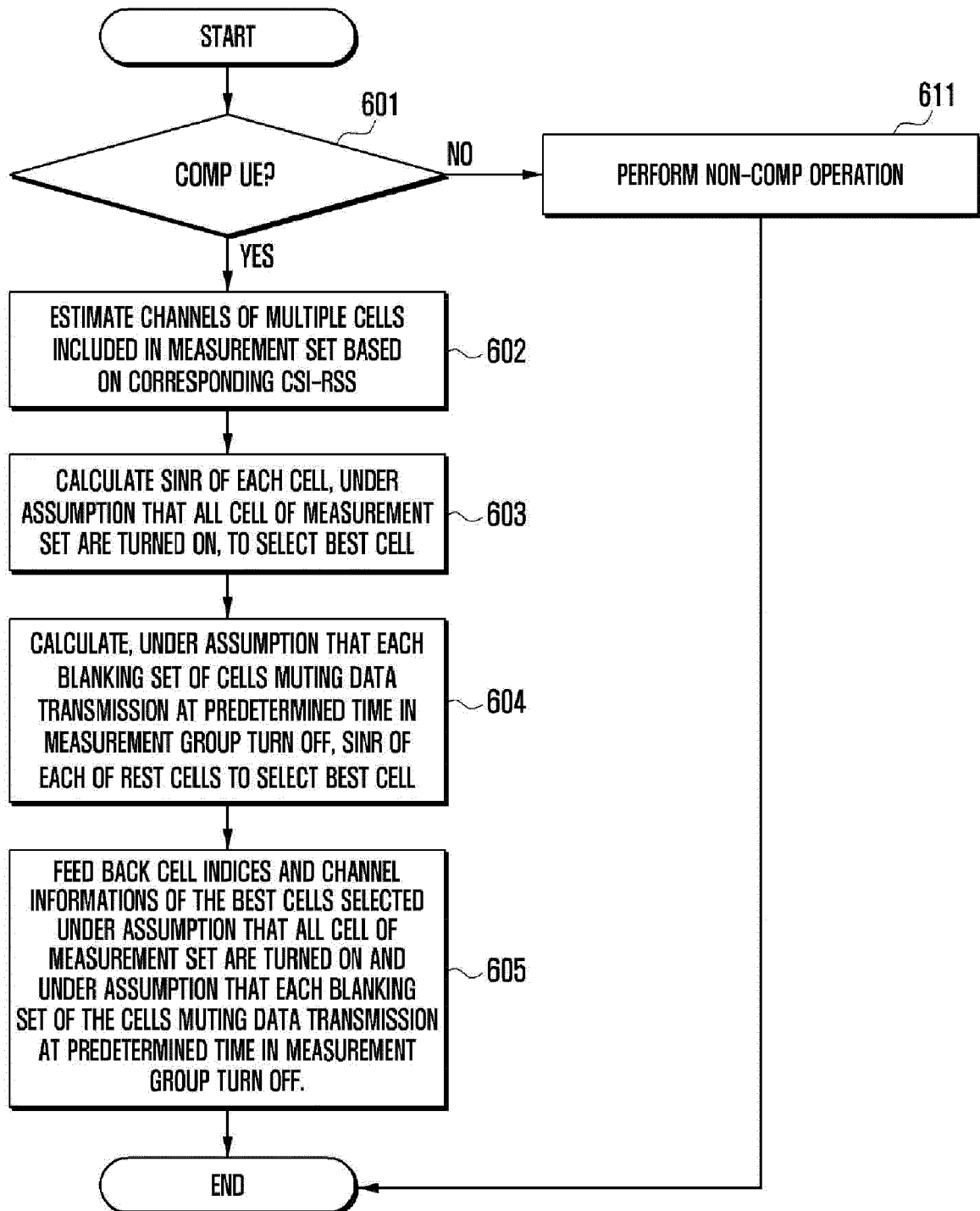
Fig. 6

Fig. 7

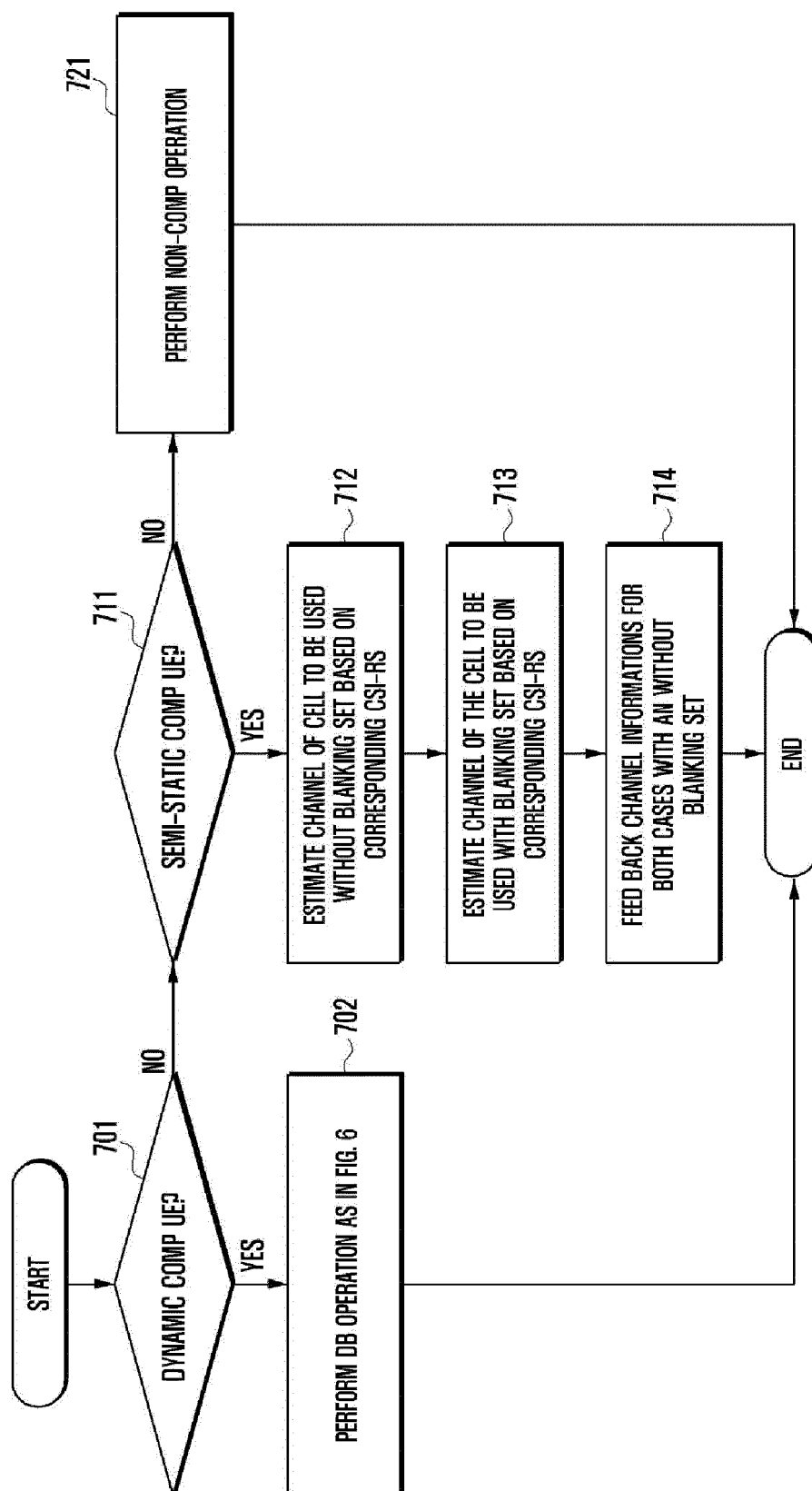
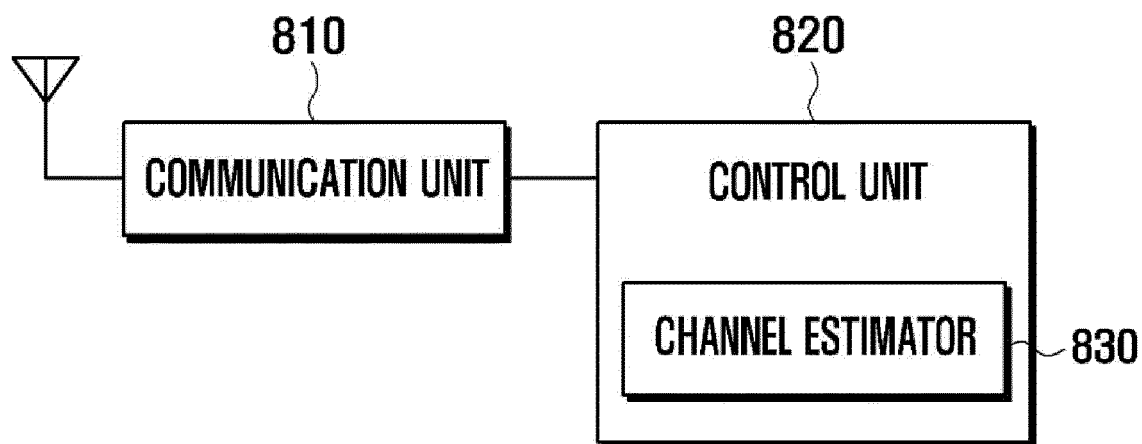
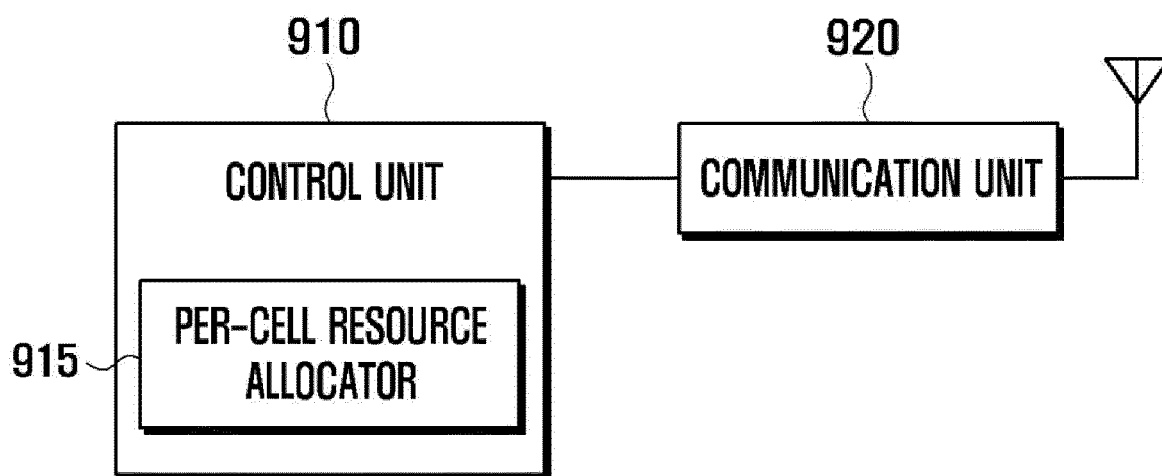


Fig. 8*Fig. 9*



EUROPEAN SEARCH REPORT

Application Number
EP 21 17 7837

5

10

15

20

25

30

35

40

45

50

55

DOCUMENTS CONSIDERED TO BE RELEVANT			
Category	Citation of document with indication, where appropriate, of relevant passages	Relevant to claim	CLASSIFICATION OF THE APPLICATION (IPC)
X	CA 2 765 450 A1 (SHARP KK [JP]) 23 December 2010 (2010-12-23) * paragraphs [0006], [0009], [0032], [0033], [0035], [0036], [0037], [0038], [0041] - [0042], [0051], [0053] - [0058], [0070]; figures 4A-4C *	1-15	INV. H04B7/02 H04B7/024
E	WO 2012/094608 A2 (INTERDIGITAL PATENT HOLDINGS [US]; MARINIER PAUL [CA] ET AL.) 12 July 2012 (2012-07-12) * paragraphs [0080], [0125], [0134], [0136], [0139], [0203] - [0206] *	1-15	
			TECHNICAL FIELDS SEARCHED (IPC)
			H04B
The present search report has been drawn up for all claims			
Place of search Munich		Date of completion of the search 15 November 2021	Examiner Panahandeh, Ali
CATEGORY OF CITED DOCUMENTS X : particularly relevant if taken alone Y : particularly relevant if combined with another document of the same category A : technological background O : non-written disclosure P : intermediate document T : theory or principle underlying the invention E : earlier patent document, but published on, or after the filing date D : document cited in the application L : document cited for other reasons & : member of the same patent family, corresponding document			

EPO FORM 1503 03.82 (P04C01)

**ANNEX TO THE EUROPEAN SEARCH REPORT
ON EUROPEAN PATENT APPLICATION NO.**

EP 21 17 7837

5

This annex lists the patent family members relating to the patent documents cited in the above-mentioned European search report. The members are as contained in the European Patent Office EDP file on
The European Patent Office is in no way liable for these particulars which are merely given for the purpose of information.

15-11-2021

10

15

20

25

30

35

40

45

50

55

Patent document cited in search report		Publication date	Patent family member(s)	Publication date
CA 2765450	A1	23-12-2010	AU 2010261281 A1	19-01-2012
			CA 2765450 A1	23-12-2010
			CN 102804855 A	28-11-2012
			CN 104811275 A	29-07-2015
			EP 2445260 A1	25-04-2012
			JP 5051935 B2	17-10-2012
			JP 5078189 B2	21-11-2012
			JP 2012090350 A	10-05-2012
			JP WO2010146781 A1	29-11-2012
			KR 20120017448 A	28-02-2012
			US 2012106610 A1	03-05-2012
			US 2014269576 A1	18-09-2014
			US 2016173258 A1	16-06-2016
			WO 2010146781 A1	23-12-2010

WO 2012094608	A2	12-07-2012	AU 2012204223 A1	22-08-2013
			CN 103299558 A	11-09-2013
			EP 2661824 A2	13-11-2013
			EP 2738953 A1	04-06-2014
			EP 3629491 A1	01-04-2020
			JP 6162045 B2	12-07-2017
			JP 2014502129 A	23-01-2014
			JP 2017098997 A	01-06-2017
			JP 2020174366 A	22-10-2020
			KR 20140041422 A	04-04-2014
			KR 20190082324 A	09-07-2019
			KR 20200146044 A	31-12-2020
			TW 201242291 A	16-10-2012
			US 2013003788 A1	03-01-2013
			US 2018234136 A1	16-08-2018
			WO 2012094608 A2	12-07-2012
