



(11) **EP 3 952 895 B1**

(12) **EUROPEAN PATENT SPECIFICATION**

(45) Date of publication and mention of the grant of the patent:

05.06.2024 Bulletin 2024/23

(21) Application number: **20788083.2**

(22) Date of filing: **10.04.2020**

(51) International Patent Classification (IPC):

A61K 35/407 ^(2015.01) **A61K 9/10** ^(2006.01)
A61K 35/12 ^(2015.01) **A61K 35/28** ^(2015.01)
A61K 45/00 ^(2006.01) **A61P 1/16** ^(2006.01)
A61P 41/00 ^(2006.01)

(52) Cooperative Patent Classification (CPC):

A61P 41/00; A61K 35/407; A61P 1/16; Y02A 50/30

(86) International application number:

PCT/US2020/027783

(87) International publication number:

WO 2020/210710 (15.10.2020 Gazette 2020/42)

(54) **MINIMALLY INVASIVE CELL TRANSPLANT PROCEDURE TO INDUCE THE DEVELOPMENT OF IN VIVO ORGANOGENESIS**

MINIMAL INVASIVES ZELLTRANSPLANTATIONSVERFAHREN ZUR EINLEITUNG DER IN-VIVO-ORGANOGENESE

PROCÉDURE DE TRANSPLANTATION CELLULAIRE MINIMALEMENT INVASIVE POUR INDUIRE LE DÉVELOPPEMENT D'UNE ORGANOGENÈSE IN VIVO

(84) Designated Contracting States:

AL AT BE BG CH CY CZ DE DK EE ES FI FR GB GR HR HU IE IS IT LI LT LU LV MC MK MT NL NO PL PT RO RS SE SI SK SM TR

(30) Priority: **11.04.2019 US 201962832492 P**

(43) Date of publication of application:

16.02.2022 Bulletin 2022/07

(73) Proprietor: **University of Pittsburgh - Of the Commonwealth**

**System of Higher Education
Pittsburgh, PA 15260 (US)**

(72) Inventors:

- **LAGASSE, Eric
Pittsburgh, PA 15215 (US)**
- **FONTES, Paulo Artur, Chaves
Pittsburgh, PA 15206 (US)**

(74) Representative: **J A Kemp LLP**

**80 Turnmill Street
London EC1M 5QU (GB)**

(56) References cited:

**WO-A1-2014/138486 WO-A1-2018/152488
US-A1- 2015 213 731 US-A1- 2016 058 794
US-A1- 2016 199 416 US-A1- 2017 071 504
US-B2- 9 533 013**

- **KOMORI JUNJI ET AL: "The mouse lymph node as an ectopic transplantation site for multiple tissues", NATURE BIOTECHNOLOGY, vol. 30, no. 10, 23 September 2012 (2012-09-23), pages 976-983, XP055791194, New York ISSN: 1087-0156, DOI: 10.1038/nbt.2379 Retrieved from the Internet:
URL:<http://www.nature.com/articles/nbt.237> 9>**

EP 3 952 895 B1

Note: Within nine months of the publication of the mention of the grant of the European patent in the European Patent Bulletin, any person may give notice to the European Patent Office of opposition to that patent, in accordance with the Implementing Regulations. Notice of opposition shall not be deemed to have been filed until the opposition fee has been paid. (Art. 99(1) European Patent Convention).

Description

[0001] The present disclosure relates to minimally invasive methods for transplanting cells into a lymph node of a subject to generate functional ectopic tissues and organs.

BACKGROUND

[0002] There is a great demand for organ transplant and/or regeneration. However, the shortage of organs available for transplant to terminally ill patients represents a major worldwide medical, social and economic challenge. In addition, whole organ transplantation can have stringent requirements as to the recipient's own health status. For instance, there are currently around 30,000 patients/year with end-stage liver disease (ESLD) in the US that do not qualify for standard liver transplantation.

[0003] An alternative approach to whole-organ transplant can involve the transplantation of cells to regenerate failing organs. For instance, hepatocyte transplantation (HT) can prolong and enhance the quality of life of patients with ESLD who would be considered unsuitable for standard liver transplantation and have no additional therapeutic option. However, orthotopic cell-based therapy directed at a diseased organ may not be feasible for many reasons, ranging from a possible lack of an appropriate environment in cirrhotic and fibrotic liver during end-stage disease to the lack of a thymus in complete DiGeorge syndrome.

[0004] For patients suffering from ESLD, there can be a significant challenge: most cellular therapies have been directed to promote cell engraftment into the native diseased liver. Transplanted liver cells are generally injected into the spleen (splenic artery in patients or splenic parenchyma in rodents) or intrahepatic via the portal vein. Liver cells transplanted into the splenic artery can rapidly migrate, actively or passively, to the diseased liver after the initial splenic injection, where hepatic regeneration by the transplanted hepatocytes is expected to occur. However, this approach has significant limitations because of the anatomical site of transplantation. Most of these patients with ESLD (Takahashi et al., 2014), have splenomegaly and hypersplenism, where aggressive cell trapping followed by phagocytosis and cell destruction can take place in the spleen regarding all cells (e.g., red blood cells, leukocytes and platelets) entering the splenic parenchyma through the splenic artery circulation. In addition, the transplanted hepatocytes can be further directed to the liver through the splenic vein as a major component of the portal vein supply into the liver parenchyma. These cells can circulate from the portal triads into the hepatic sinusoids where partial occlusion of small portal vein branches and hepatic sinusoids by hepatocytes leads to transient portal hypertension, initial ischemia and the death of many of the transplanted cells (da Fonseca et al., 2008). The transplanted hepatocytes can have very limited ability to overcome the sinusoidal endothelial cell barrier and engraft within the hepatic parenchyma. Moreover, patients with ESLD can have significant degrees of hepatic fibrosis and cirrhosis, which can be major limiting factors for subsequent cell growth within the hepatic lobule already restricted by progressive cytoarchitecture disarray.

[0005] Thus, there remains a need for novel cell-based organ regeneration methods capable to generate functional organs with reasonable anatomic features. There also remains a need for novel treatments for ESLD, metabolic liver diseases and acute liver failure.

[0006] WO 2018/152488 relates to the engraftment and proliferation of organ cells in fat-associated lymphoid clusters to generate ectopic tissue that may be used to supplement or replace organ function in a subject.

BRIEF SUMMARY OF THE INVENTION

[0007] The invention is defined by the claims and in particular, the invention provides one or more cells for use in a method of treatment, wherein the method is for transplanting the one or more cells and growing an ectopic tissue in a subject, the method comprising:

(a) advancing an endoscope through an endoluminal approach into a gastrointestinal, a respiratory, or a urinary tract of the subject,

(b) utilizing a transluminal approach to insert a needle attached to the endoscope through a visceral wall into a lymph node of the subject, and

(c) delivering the one or more cells into the lymph node via the needle, thereby allowing the one or more cells to engraft and produce the ectopic tissue in the lymph node.

[0008] The invention further provides a system for transplanting hepatocytes and growing an ectopic liver in a lymph node of a subject, comprising an endoscope and an injector, wherein the endoscope comprises an ultrasound probe configured to detect the lymph node of the subject, wherein the injector comprises a needle and a population of cells in

a suspension solution contained therein, wherein the suspension solution comprises from 25 million to 100 million viable hepatocytes per mL, wherein the endoscope and the needle are configured to advance together along a gastrointestinal, a respiratory, or a urinary tract of the subject, optionally wherein the needle is 19, 19.5, 20, 20.5, 21, 21.5, 22, 22.5, 23.5, 24, 24.5, 25, 25.5, 26, 26.5, or 27 gauge, or the needle has an inner diameter of at most 700 μm .

5

FURTHER DISCLOSURE

[0009] In one aspect, the present disclosure provides a minimally invasive method (not claimed) of transplanting one or more cells and growing an ectopic tissue in a subject. In certain aspects, the method comprises advancing an endoscope through an endoluminal approach, e.g., into the gastrointestinal, respiratory, or urinary tract of the subject, utilizing a transluminal approach to insert a needle attached to the endoscope through a visceral wall into a lymph node of the subject, and delivering one or more cells into the lymph node via the needle, thereby allowing the one or more cells to engraft and produce the ectopic tissue in the lymph node.

10

[0010] In certain aspects, advancing the endoscope, inserting the needle, or both are performed with the aid of radiological imaging or ultrasound imaging. In certain aspects, radiological imaging comprises dynamic radiological imaging, computed tomography (CT), magnetic resonance imaging (MRI) or both. In certain aspects, the lymph node is in the abdominal or thoracic cavity of the subject. In certain aspects, the lymph node is in the mediastinal or retroperitoneal region of the subject.

15

[0011] In certain aspects, a minimally invasive method (method not claimed) of transplanting one or more cells and growing an ectopic tissue in a subject of the present disclosure includes inserting a needle into lymph node(s) in the abdominal or thoracic cavity of the subject with the aid of ultrasound or radiological imaging, and delivering one or more cells into the lymph node via the needle, thereby allowing the one or more cells to engraft, expand and differentiate into an ectopic tissue in the lymph node. In certain aspects, the method further comprises advancing an endoscope through the gastrointestinal, respiratory, or urinary tract of the subject, and utilizing a transluminal approach to insert the needle through a visceral wall to reach the lymph node of the subject, wherein the needle is attached to the endoscope. In certain aspects, advancing the endoscope, inserting the needle or both are performed with the aid of ultrasound imaging of the lymph node. In certain aspects, the radiological imaging comprises dynamic radiological imaging, computed tomography (CT), magnetic resonance imaging (MRI) or both. In certain aspects, the endoscope comprises an ultrasound probe configured to detect the lymph node.

20

25

[0012] In certain aspects, the one or more cells comprise hepatocytes, pancreatic cells or islets, kidney cells or fragments, thymic cells or fragments, or lung cells or fragments. In certain aspects, the one or more cells are autologous, allogenic, or xenogeneic to the subject. In certain aspects, the one or more cells are syngeneic to the subject.

30

[0013] In certain aspects, the methods disclosed herein further comprises isolating the one or more cells from a live donor tissue. In certain aspects, the methods disclosed herein further comprises recovering the one or more cells from cryopreservation prior to the delivering. In certain aspects, the method further comprises administering an immunosuppressant to the subject to reduce immune rejection of the one or more cells.

35

[0014] In certain aspects, the method comprises delivering the one or more cells into at least 2, 3, 4, 5, 6, 7, 8, 9, 10, or more lymph nodes in the abdominal or thoracic cavity.

[0015] In certain aspects, the one or more cells comprise cells of an average diameter of about 20 μm . In certain aspects, the one or more cells comprise at least about 10 million, 20 million, 30 million, 40 million, 50 million, 60 million, 70 million, 80 million, 90 million, or 100 million cells per delivery into one single lymph node. In certain aspects, the needle delivers the one or more cells in a suspension solution that has at least about 10 million, 20 million, 25 million, 30 million, 40 million, 45 million, 50 million, 55 million, 60 million, 70 million, 80 million, 90 million, or 100 million cells per mL. In certain aspects, the needle delivers the one or more cells in a suspension solution that has at least about 10 million, 20 million, 30 million, 40 million, or 50 million viable cells per mL. In certain aspects, the one or more cells are delivered into the lymph node in a population of cells, and wherein the population of cells has at least about 50%, 55%, 60%, 65%, 66%, 67%, 68%, 69%, 70%, 71%, 72%, 73%, 74%, 75%, 80%, 85%, 90%, 95%, or about 100% viable cells. In certain aspects, the one or more cells are delivered into the lymph node in a population of cells, and wherein the delivering leads to less than about 20%, 15%, 10%, 9%, 8.5%, 8%, 7.5%, 7%, 6.5%, 6%, 5.5%, 5%, 4.5%, 4%, 3.5%, 3%, 2.5%, 2%, 1.5%, 1%, or 0.5% reduction in cell viability percentage in the population of cells when the one or more cells pass through the needle.

40

45

50

[0016] In certain aspects, an inner diameter of the needle is at most about 700 μm , 600 μm , 500 μm , 450 μm , 400 μm , 300 μm , 260 μm , 250 μm , or 200 μm . In certain aspects, an inner diameter of the needle is at most about 260 μm . In certain aspects, an outer diameter of the needle is at most about 1mm, 900 μm , 800 μm , 750 μm , 700 μm , 650 μm , 600 μm , 550 μm , 520 μm , 510 μm , 500 μm , 480 μm , 450 μm , or 400 μm . In certain aspects, an outer diameter of the needle is at most about 510 μm . In certain aspects, the needle is at most about 19, 19.5, 20, 20.5, 21, 21.5, 22, 22.5, 23.5, 24, 24.5, 25, 25.5, 26, 26.5, or 27 gauge. In certain aspects, the needle is at most about 25 gauge. In certain aspects, the needle is at most about 25 gauge, and the needle delivers the one or more cells in a suspension solution

55

that has at least about 50 million viable cells per mL, and wherein the one or more cells comprise at least about 65% viable cells.

[0017] In certain aspects, the one or more cells comprise hepatocytes and the ectopic tissue is ectopic liver tissue. In certain aspects, the method treats a liver disease or condition in the subject. In certain aspects, the liver disease or condition is end stage liver disease or liver fibrosis related to alcohol consumption, Hepatitis A, B, C or D infection, nonalcoholic fatty liver disease, autoimmune hepatitis, primary biliary cirrhosis, primary sclerosing cholangitis, biliary atresia, cystic fibrosis, Alagille syndrome, syphilis, brucellosis, parasitic infections, chemical exposure, chronic biliary diseases, Budd-Chiary Syndrome, Osler Disease, or right heart failure. In certain aspects, the liver disease or condition is associated with a metabolic disorder comprising tyrosinemia, maple syrup urine disease, phenylketonuria, Crigler-Najjar syndrome, oxalosis, hyperoxaluria, hemochromatosis, Alpha-1 antitrypsin deficiency, Wilson disease, familial intrahepatic cholestasis syndromes, galactosemia, glycogen storage disease, or familial amyloid polyneuropathy. In certain aspects, the subject has received a portacaval shunt surgical procedure or Transjugular Intrahepatic Portosystemic Shunt (TIPS) that reduces blood supply to liver of the subject and induces hepatocellular dysfunction in the subject, and wherein the portacaval shunt surgical procedure comprises end-to-side portacaval shunt, side-to-side portacaval shunt, mesocaval shunt with interposition H- or C- grafts, or central or distal splenorenal shunt. In certain aspects, the method treats end-stage liver disease in the subj ect.

[0018] In certain aspects, the one or more cells comprise kidney cells or kidney fragments and the ectopic tissue is ectopic kidney tissue. In certain aspects, the method treats a renal disease or condition in the subject. In certain aspects, the renal disease or condition is an end stage renal disease.

[0019] In certain aspects, the one or more cells comprise pancreatic cells or islets and the ectopic tissue is ectopic pancreatic tissue. In certain aspects, the method treats an endocrine pancreatic disease or condition that leads to reduction or absence of insulin secretion in the subject. In certain aspects, the pancreatic disease or condition is type I diabetes, type II diabetes, or chronic pancreatitis that leads to reduction of insulin secretion in the subject.

[0020] In certain aspects, the one or more cells comprise lung cells or lung fragments and the ectopic tissue is ectopic lung tissue. In certain aspects, the method treats a lung disease or condition in the subject. In certain aspects, the lung disease or condition is chronic obstructive pulmonary disease (COPD). In certain aspects, the COPD is caused by: cigarette smoke, pollutions and fumes, alpha-1-antitrypsin, cystic fibrosis, chronic asthma, emphysema, chronic bronchitis, or idiopathic pulmonary fibrosis.

[0021] In certain aspects, the one or more cells comprise thymic cells or thymus fragments, and the ectopic tissue is ectopic thymus tissue. In certain aspects, the thymic cells or fragments are obtained from a donor subject and the ectopic thymus tissue induces donor-specific tolerance in the subject to transplantation of cells from the donor subject. In certain aspects, the disease or condition is age-related immune system malfunction, and the ectopic thymus tissue modulates immune function of the subject.

[0022] In certain aspects, the lymph node is in proximity to the gastrointestinal tract, and the endoscope is advanced along the gastrointestinal tract. In certain aspects, the lymph node comprises one or more of a periduodenal lymph node, a perigastric lymph node, a peripancreatic lymph node, a mesenteric lymph node, an ileocolic lymph node, a mesocolic lymph node, a gastric lymph node, a hepatic splenic lymph node, a splenic hilar lymph node, a paraoesophageal lymph node, a paracardial lymph node, a paraaortic lymph node, a retroaortic lymph node, a lateral aortic lymph node, a preaortic lymph node, a lesser curve lymph node, a common hepatic lymph node, a splenic artery lymph node, a coeliac axis lymph node, an iliac lymph node, or a retroperitoneal lymph node. In certain aspects, the lymph node comprises a periduodenal lymph node. In certain aspects the lymph node is in proximity to the respiratory tract, and the endoscope is advanced along the respiratory tract. In certain aspects, the lymph node comprises one or more lymph nodes in mediastinal region. In certain aspects, the lymph node comprises one or more of a parasternal lymph node, an intercostal lymph node, a superior diaphragmatic lymph node, a superior tracheobronchi lymph node, an inferior tracheobronchi lymph node, a bronchopulmonary lymph node, a paratracheal lymph node, or an intrapulmonary lymph node. In certain aspects, the lymph node is in proximity to the urinary tract and the endoscope is advanced along the urinary tract. In certain aspects, the lymph node comprises one or more lymph nodes in retroperitoneal region. In certain aspects, the lymph node comprises one or more of an external iliac lymph node, an internal iliac lymph node, a caval lumbar lymph node, an aortic lumbar lymph node, a superficial inguinal lymph node, a profound inguinal lymph node, an interaortocaval peri-bladder lymph node, an obturator peri-bladder lymph node, or a pre-sacral peri-bladder lymph node.

[0023] In certain aspects, the subject is a human. In certain aspects, the subject is a non-human animal.

[0024] In certain aspects, the ectopic tissue is formed within about 5 days, 10 days, 15 days, 20 days, 25 days, 30 days, 35 days, 40 days, 45 days, 50 days, 55 days, 60 days, 65 days, 70 days, 75 days, 80 days, 85 days, 90 days, 95 days, 100 days, 110 days, 120 days, 130 days, 140 days, 150 days, 160 days, 170 days, 180 days, 190 days, or about 200 days after delivering the one of more cells into a lymph node.

[0025] The present disclosure further provides a method (not claimed) of treating a liver disease in a subject in need thereof. In certain aspects, the method comprises advancing an endoscope through an endoluminal approach into the gastrointestinal, respiratory, or urinary tract of the subject, utilizing a transluminal approach to insert a needle attached

to the endoscope through a visceral wall into a lymph node of the subject with the aid of ultrasound imaging, and delivering the one or more cells into the lymph node via the needle, thereby allowing the one or more cells to engraft and produce an ectopic liver tissue in the lymph node. In non-limiting aspects, the ectopic tissue is formed within about 5 days, 10 days, 15 days, 20 days, 25 days, 30 days, 35 days, 40 days, 45 days, 50 days, 55 days, 60 days, 65 days, 70 days, 75 days, 80 days, 85 days, 90 days, 95 days, 100 days, 110 days, 120 days, 130 days, 140 days, 150 days, 160 days, 170 days, 180 days, 190 days, or about 200 days after delivering the one of more cells into a lymph node

[0026] The present disclosure provides a system for transplanting hepatocytes and growing an ectopic liver in a subject, comprising an endoscope and an injector having a needle and a population of cells in a suspension solution contained therein, wherein the suspension solution has from about 25 million to about 100 million viable hepatocytes per mL, and wherein the needle is at most about 25 gauge. In certain aspects, the endoscope and the needle are configured to advance together along gastrointestinal, respiratory, or urinary tract of the subject. In certain aspects, the injector is configured to deliver the one or more cells via the needle. In certain aspects, the endoscope comprises an ultrasound probe. In certain aspects, the ultrasound probe is configured to detect a lymph node in abdominal cavity of the subject. In certain aspects, the suspension solution has at least about 30 million, 40 million, 45 million, 50 million, 55 million, 60 million, 70 million, 80 million, 90 million, or 100 million cells per mL. In certain aspects, the population of cells in the injector has at least about 50%, 55%, 60%, 65%, 66%, 67%, 68%, 69%, 70%, 71%, 72%, 73%, 74%, 75%, 80%, 85%, 90%, 95%, or about 100% viable cells. In certain aspects, the population of cells in the injector has at least about 65% viable cells. In certain aspects, the population of cells in the injector comprises at least about 10 million, 20 million, 30 million, 40 million, 50 million, 60 million, 70 million, 80 million, 90 million, or 100 million cells. In certain aspects, the population of cells in the injector comprises at least about 50 million viable cells per mL, and the population of cells comprise at least about 65% viable cells.

BRIEF DESCRIPTION OF THE DRAWINGS

[0027] The novel features of the disclosure are set forth with particularity in the appended claims. A better understanding of the features and advantages of the present disclosure will be obtained by reference to the following detailed description that sets forth illustrative aspects, in which the principles of the disclosure are utilized, and the accompanying drawings of which:

FIGURE 1A is a picture of an endoscopist conducting ultrasound endoscopy on an experimental animal for EUS-guided cell delivery into lymph node.

FIGURE 1B is a picture of sonography showing the ultrasound image of a Fine Needle Aspiration needle reaching a nearby lymph node (LN).

FIGURE 2 shows pictures of direct injection of hepatocytes into periduodenal lymph node of an experimental animal conducted by an operative surgeon.

FIGURE 3 is a bar graph summarizing cell viability percentage of different batches of hepatocytes that were isolated from donor animals and passed through needles of different gauges.

FIGURE 4 shows pictures of opened abdominal cavity of an experimental animal before and after a portacaval shunt procedure, as well as a diagram (rightmost) of the portacaval shunt procedure.

FIGURE 5 is a diagram showing the experimental design of a preclinical study according to the present disclosure.

FIGURE 6A shows positive staining of CK-18, a marker of hepatocytes, in normal liver tissue.

FIGURE 6B shows the presence of CK-18 immunostaining signal in lymph nodes 6 days after receiving endoscopic ultrasound (EUS) injection of hepatocytes in a preclinical study.

FIGURE 6C shows the presence of CK-18 immunostaining signal in lymph nodes 6 days after receiving direct injection of hepatocytes in a preclinical study.

FIGURE 7A shows the presence of liver tissue in a lymph node about 90 days after transplantation of autologous hepatocytes into the lymph node by endoscopic ultrasound (EUS) injection.

FIGURE 7B shows the presence of liver tissue in a lymph node about 90 days after transplantation of allogenic hepatocytes into the lymph node by endoscopic ultrasound (EUS) injection.

FIGURE 7C shows the presence of liver tissue and fumarylacetoacetate-hydrolase (FAH) positive hepatocytes in a lymph node about 60 days after transplantation of autologous hepatocytes into the lymph node by endoscopic ultrasound (EUS) injection.

FIGURE 7D shows the presence of liver tissue and FAH positive hepatocytes in a lymph node about 150 days after transplantation of allogenic hepatocytes into the lymph node by endoscopic ultrasound (EUS) injection.

DETAILED DESCRIPTION

[0028] For clarity, but not by way of limitation, the detailed description of the presently disclosed subject matter is

divided into the following subsections:

1. Overview;
2. Definitions;
- 5 3. Cell Delivery Procedures;
4. Production of Ectopic Tissue from Transplanted Cells;
5. Diseases and Conditions;
6. Subjects;
7. Systems; and
- 10 8. Kits.

1. Overview

15 **[0029]** As an overview, the present disclosure relates to methods and systems for minimally invasive procedures to induce the development of *in vivo* organogenesis. Provided herein are methods and systems for transplanting cells and growing an ectopic tissue in a subject by delivering cells into a lymph node of the subject. The process of growing the ectopic tissue from the delivered cells or tissue fragments inside the lymph node with proper anatomical and functional features is termed *in vivo* organogenesis. The minimally invasive procedures enabled by the present disclosure can lead to production of ectopic tissue(s) that can supplement or augment normal function of one or more organs for the subj ect.

20 **[0030]** As discussed above, one problem associated with current transplantation therapies, particularly orthotopic organ transplant, can be that many patients with end-stage diseases, such as end-stage liver or renal diseases, are no longer suitable for major surgeries that can be required for orthotopic organ transplant or other types of cells transplant. There can be significant risks associated with the major surgeries and the prognostication in these patients can be poor given their deteriorated health conditions. In one aspect, the present disclosure provides a minimally invasive procedure (e.g., endoscopic ultrasound (EUS)) to solve this problem. The methods and systems can generate anatomically intact and fully or at least partially functional organs in ectopic sites using the lymph node as natural bioreactors. The methods and systems provided herein can minimize the morbidity and the mortality for patients with end organ disease that can be often associated with additional surgical procedures. The present disclosure can also allow at least some of the surgical procedures described herein to be conducted on an outpatient basis, therefore can decrease the costs of the initial procedure.

25 **[0031]** As used herein, the term "ectopic tissue" can refer to a tissue existing at an ectopic (non-native) location of a body and having one or more morphological and/or functional properties similar to or same as a healthy organ or tissue that can normally be found at a native location of the body. The term "functional ectopic tissue" can refer to an ectopic tissue that has one or more of the functions of a healthy organ or tissue that can normally be found at a native location of the body. The term "ectopic location" can be used to describe a location relative to a native location of the subject, e.g., an ectopic location can refer to a location that is different than the native location in the subject's body. For instance, a liver in a lymph node is ectopic, i.e., an ectopic liver, in a healthy normal mammalian body because liver tissue is typically not found in a lymph node. According to some aspects of the present disclosure, ectopic tissue can grow in a lymph node that contains a population of cells that morphologically resemble hepatocytes and collectively can perform one or more functions that a healthy native liver can perform.

30 **[0032]** In certain aspects, the methods (not claimed) include advancing an endoscope into a body lumen or a closed body cavity of a subject. In certain aspects, the methods include advancing an endoscope into the gastrointestinal (GI), respiratory, or urinary tract of the subject.

35 **[0033]** In certain aspects, the endoscope is advanced into a body lumen of the subject through an endoluminal approach. As used herein the term "endoluminal approach" as used herein refers any approaches, e.g., methods and devices, known in the art for inserting an endoscope into a body lumen of the subject. For example, but not by way of limitation, the methods include advancing an endoscope through an endoluminal approach into the gastrointestinal (GI), respiratory, or urinary tract of the subject.

40 **[0034]** In certain aspects, the methods (not claimed) can further include inserting a needle into a lymph node of the subject, where the needle is attached to the endoscope. In certain aspects, the needle attached to the endoscope is inserted through a visceral wall into a lymph node. Non-limiting examples of visceral walls include anatomical structures enclosing a hollow viscera and/or an organ along the tract, for instance, stomach, duodenum, trachea, bronchi, or bladder. In certain aspects, the methods further include inserting the needle through a transluminal approach. As used herein, the term "transluminal approach" refers to any approaches, e.g., methods and devices, known in the art for inserting a working instrument (e.g., a needle) across a lumen via the use of an endoscope.

45 **[0035]** In certain aspects, the methods (not claimed) further include delivering one or more cells into the lymph node via the needle. In certain aspects, the methods include delivering one single cell into the lymph node. In certain aspects,

the methods include delivering a population of cells into the lymph node. In certain aspects, the population of cells includes one cell type. In certain aspects, the population of cells includes at least two cell types. In certain aspects, the one or more cells delivered into the lymph node can engraft and produce the ectopic tissue in the lymph node.

[0036] In certain aspects, advancing the endoscope, inserting the needle, or both are performed by a minimally invasive or non-invasive method. For example, ultrasound-mediated imaging or other detection methods can be applied in the methods provided herein for location of the target lymph node. During the process, ultrasound imaging or other methods, e.g., minimally invasive or noninvasive detection approaches, can be applied for any of advancing the endoscope, locating the suitable target lymph node, or monitoring the insertion of the needle through the visceral wall or into the target lymph node.

[0037] In another aspect, the present disclosure provides methods (not claimed) that include inserting a needle into a lymph node in the abdominal, pelvis or thoracic cavity of the subject with the aid of ultrasound. The methods can further include delivering one or more cells into the lymph node via a needle. Ultrasound-guided location of a lymph node can be performed by any technology available. For example, but not by way of limitation, one can use ultrasound imaging to identify and locate a suitable lymph node for injection of the cells. In certain aspects, ultrasound spectrometry can be utilized for detecting the lymph node. In certain aspects, ultrasound imaging or spectrometry can be used in conjunction with other detection methods for localization of the lymph node.

[0038] In certain aspects, the methods (not claimed) include delivering a population of cells into a lymph node of the subject, where the population of hepatocytes engrafts and produces an ectopic liver in the lymph node. In certain aspects, the methods further include reducing blood supply to the liver of the subject. It has been discovered by the present disclosure that a reduction in the blood supply to the liver of the subject benefits the growth of the ectopic liver in the lymph node.

2. Definitions

[0039] In this application, the use of the singular includes the plural unless specifically stated otherwise. It must be noted that, as used in the specification, the singular forms "a," "an" and "the" include plural referents unless the context clearly dictates otherwise.

[0040] In this application, the use of "or" means "and/or" unless stated otherwise. The terms "and/or" and "any combination thereof" and their grammatical equivalents as used herein, can be used interchangeably. These terms can convey that any combination is specifically contemplated. Solely for illustrative purposes, the following phrases "A, B, and/or C" or "A, B, C, or any combination thereof" can mean "A individually; B individually; C individually; A and B; B and C; A and C; and A, B, and C." The term "or" can be used conjunctively or disjunctively, unless the context specifically refers to a disjunctive use.

[0041] Furthermore, use of the term "including" as well as other forms, such as "include," "includes," and "included," is not limiting.

[0042] Reference in the specification to "some aspects," "certain aspects," "an aspect," "one aspect" or "other aspects" means that a particular feature, structure, or characteristic described in connection with the aspects is included in at least some aspects, but not necessarily all aspects, of the present disclosures.

[0043] As used in this specification and claim(s), the words "comprising" (and any form of comprising, such as "comprise" and "comprises"), "having" (and any form of having, such as "have" and "has"), "including" (and any form of including, such as "includes" and "include") or "containing" (and any form of containing, such as "contains" and "contain") are inclusive or open-ended and do not exclude additional, unrecited elements or method steps. It is contemplated that any aspect discussed in this specification can be implemented with respect to any method or composition of the present disclosure, and vice versa. Furthermore, compositions of the present disclosure can be used to achieve methods of the present disclosure.

[0044] The term "about" in relation to a reference numerical value and its grammatical equivalents as used herein can include the numerical value itself and a range of values plus or minus 10% from that numerical value.

[0045] The term "about" or "approximately" means within an acceptable error range for the particular value as determined by one of ordinary skill in the art, which will depend in part on how the value is measured or determined, i.e., the limitations of the measurement system. For example, "about" can mean within 1 or more than 1 standard deviation, per the practice in the art. Alternatively, "about" can mean a range of up to 20%, up to 10%, up to 5%, or up to 1% of a given value. In another example, the amount "about 10" includes 10 and any amounts from 9 to 11. In yet another example, the term "about" in relation to a reference numerical value can also include a range of values plus or minus 10%, 9%, 8%, 7%, 6%, 5%, 4%, 3%, 2%, or 1% from that value. Alternatively, particularly with respect to biological systems or processes, the term "about" can mean within an order of magnitude, preferably within 5-fold, and more preferably within 2-fold, of a value. Where particular values are described in the application and claims, unless otherwise stated the term "about" meaning within an acceptable error range for the particular value should be assumed.

3. Cell Delivery Procedures

[0046] In certain aspects, methods and systems of the present disclosure make use of an endoscope for transluminal delivery of cells into a lymph node of a subject. In certain aspects, the lymph node is located in proximity to or within a body lumen or a closed body cavity that can be reached through the use of the endoscope. In certain aspects, the lymph node is located in the abdominal, pelvis or thoracic cavity of a subject.

[0047] As used herein, the term "endoscope" can refer to any instrument that can be introduced into the body of a subject, e.g., a human subject or a non-human mammalian subject, e.g., dog, pig, horse, donkey, rabbit, ox, mouse, or rat, and provide a view of the internal parts of the subject. Sometimes, the view provides visual inspection, for instance, when the endoscope is equipped with illuminated optics or otherwise aided with illumination. In certain aspects, an endoscope of the present disclosure includes or is attached to or associated with one or more detection probes and offer different detection modes for examination of the internal parts of the subject. For instance, the endoscope can have illuminated optics for visual inspection, ultrasound probe for ultrasound-mediated detection (e.g., ultrasound imaging), or detectors for radiation, infrared signal, radiofrequency signal, or fluorescence signal.

[0048] An endoscope described herein can include one or more of the following parts: a rigid or flexible tube to travel along the luminal tract of the subject (e.g., GI tract, respiratory tract, or urinary tract); a light delivery system to illuminate the organ or object under inspection; a lens system transmitting the image from the objective lens to a viewer, an eyepiece or a video system that displays the images captured by the endoscope inside the body; one or more channels to allow entry of medical instruments or manipulators. The light source can be outside the body or of a mini size and equipped inside the endoscope. When the light source is outside the body, the light can be transmitted via an optical fiber system. There can be an optic system, e.g., fiber optics, for transmitting the light images captured inside the body. Additionally or alternatively, an endoscope provided herein can be equipped with (e.g., include as a part or attached to) other detection instrument for different purposes.

[0049] The methods provided herein can include advancing the endoscope in a body lumen or a closed body cavity of a subject. Non-limiting examples of body lumens include gastrointestinal (GI) tract (e.g., esophagus, stomach, duodenum, small intestine, large intestine, colon, bile duct, rectum, anus), respiratory tract (e.g., nose, lower respiratory tract), ear, urinary tract, cervix, uterus, and fallopian tube. Non-limiting examples of closed body cavities include abdominal cavity, and pelvic cavity. In certain aspects, the methods disclosed herein include advancing the endoscope in the gastrointestinal, respiratory, or urinary tract of the subject.

[0050] In certain aspects, the methods disclosed herein include advancing the endoscope along a body lumen or in a closed body cavity of a subject for delivering cells into at least one lymph node that is located in proximity to or in the body lumen or the closed body cavity. In certain aspects, the location of the lymph node is chosen based on the purpose of the cell transplantation. In certain aspects, the lumen and/or closed body cavity is chosen based on the lymph node that is suitable for cell transplantation.

[0051] In certain aspects, the methods disclosed herein includes advancing the endoscope along the GI tract for delivering cells into one or more lymph nodes in proximity to the GI tract. An endoscope (e.g., an esophagoscope or a gastroscope) can be used to deliver cells into lymph nodes in proximity to the upper part or lower part of the GI tract. For instance, an esophagoscope can be used to deliver cells into lymph nodes close to the esophagus, and a gastroscope can be used to deliver cells into the perigastric and/or periduodenal lymph nodes. Non-limiting examples of lymph nodes in proximity to the GI tract in which cells can be delivered into using the methods provided herein include periduodenal lymph node, perigastric lymph node, peripancreatic lymph node, mesenteric lymph node, ileocolic lymph node, mesocolic lymph node, gastric lymph node, hepatic splenic lymph node, splenic hilar lymph node, paraoesophageal lymph node, paracardial lymph node, paraaortic lymph node, retroaortic lymph node, lateral aortic lymph node, preaortic lymph node, lesser curve lymph node, common hepatic lymph node, splenic artery lymph node, coeliac axis lymph node, iliac lymph node, and retroperitoneal lymph node. The endoscope can be introduced from the mouth of the subject, or in certain aspects, from the nose of the subject. Alternatively, the endoscope can be introduced from the anus of the subject, for instance, a proctoscope, sigmoidoscope, or colonoscope can be used to deliver cells into lymph nodes close to rectum or colon. In certain aspects, the endoscope is flexible to travel along the GI tract, and an investigative examination is conducted in order to locate the suitable lymph node for the purpose of cell transplantation.

[0052] In certain aspects, the methods disclosed herein include advancing the endoscope along the respiratory tract of the subject for delivering cells into one or more lymph nodes in proximity to the respiratory tract. For example, but not by way of limitation, a bronchoscope or a laryngoscope is used to target lymph nodes close to trachea or bronchi of the lungs, or the larynx of the subject. Non-limiting examples of lymph nodes in proximity to the respiratory tract in which cells can be delivered into using methods provided herein include parasternal lymph node, an intercostal lymph node, superior diaphragmatic lymph node, superior tracheobronchi lymph node, inferior tracheobronchi lymph node, bronchopulmonary lymph node, paratracheal lymph node, and intrapulmonary lymph node. The bronchoscope or laryngoscope can be introduced from the mouth of the subject, or in certain aspects, from the nose of the subject.

[0053] In certain aspects, the methods disclosed herein includes advancing the endoscope along the urinary tract of

the subject for delivering cells into one or more lymph nodes in proximity to the urinary tract. For example, but not by way of limitation, a cystoscope is used to target lymph nodes close to urethra or bladder. The cystoscope can be introduced from the urethra of the subject. Non-limiting examples of lymph nodes in proximity to the urinary tract in which cells can be delivered into using methods provided herein include one or more of an external iliac lymph node, an internal iliac lymph node, a caval lumbar lymph node, an aortic lumbar lymph node, a superficial inguinal lymph node, a profound inguinal lymph node, an interaortocaval peri-bladder lymph node, an obturator peri-bladder lymph node, or a pre-sacral peri-bladder lymph node.

[0054] In certain aspects, the methods disclosed herein include advancing the endoscope in a closed body cavity (e.g., abdominal cavity, pelvis cavity) for delivering cells into at least one lymph node inside or near the closed body cavity. In certain aspects, the endoscope is introduced into the closed body cavity through a small incision, e.g., a small incision on the surface of the abdomen. In certain aspects, the closed body cavity is an abdominal cavity or a pelvis cavity. Non-limiting examples of lymph nodes inside or near the abdominal cavity or pelvis cavity include splenic lymph nodes, hepatic lymph nodes, cystic lymph nodes, foraminal lymph nodes, right/left gastric lymph nodes, pyloric lymph nodes, super pyloric lymph nodes, sub pyloric lymph nodes, retro pyloric lymph nodes, superior pancreatic lymph nodes, inferior lymph nodes, superior/inferior pancreaticoduodenal lymph nodes, inferior mesenteric lymph nodes, sigmoid lymph nodes, superior rectal lymph nodes, mesocolic lymph nodes, left colic lymph nodes, right colic lymph nodes, middle colic lymph nodes, appendicular lymph nodes, ileocolic lymph nodes, retrocaecal lymph nodes, preterminal lymph nodes, superior mesenteric lymph nodes, left lumbar lymph nodes, lateral aortic lymph nodes, and preaortic lymph nodes.

[0055] In certain aspects, the methods and systems disclosed herein use ultrasound for locating a lymph node in which cells will be transplanted, and/or for guiding the steps of advancing the endoscope through the body lumen or closed body cavity, inserting the needle, or any combination thereof. Ultrasound is sound waves with frequencies higher than the upper audible limit of human hearing, which can be about more than 20 kHz to several gigahertz. Ultrasound imaging (or sonography) can be performed in a variety of fashions depending on the intended purpose of applying the methods and systems provided herein. Non-limiting examples of sonography can include Doppler ultrasonography, contrast ultrasonography, molecular ultrasonography, elastography, interventional ultrasonography, and compression ultrasonography. In certain aspects, the ultrasound imaging technology used herein has high spatial and/or temporal resolution for the purpose of locating the suitable lymph node for injection, using technologies such as those described in International Patent Publication Nos. WO2018222724A1 and WO2018134729A1.

[0056] In certain aspects of the present disclosure, the methods disclosed herein uses endoscopy in combination with ultrasound imaging, where the endoscope is attached to an ultrasound probe (e.g., as part of the endoscope or as a separate piece). The term "ultrasound endoscopy," "endoscopic ultrasound," or "EUS," used interchangeably herein, can refer to a medical procedure in which endoscopy is combined with ultrasound to detect (e.g., to obtain images of), and/or manipulate the internal organs in the chest, abdomen and pelvis, or any other internal structures of a body. EUS instrument and technology used in the methods and systems provided herein can be those commercially available currently, and/or those as described in U.S. Patent Publication Nos. US20060106306A1 and US20070237373A1, and International Patent Publication No. WO1998009247A1.

[0057] In certain aspects, ultrasound imaging of the target lymph node (e.g., the lymph node into which one or more cells are to be delivered) is conducted with the aid of other imaging technologies, such as radiological imaging. Radiological imaging can include dynamic radiological imaging (fluoroscopy), computed tomography (CT), or magnetic resonance imaging (MRI). For example, but not by way of limitation, computed tomography (CT) is performed in order to gain anatomical information of the whole body or some local organ(s) or tissue(s) of the subject. In certain aspects, magnetic resonance or any other medical arts available is used in conjunction with or in lieu of the ultrasound imaging for locating the target lymph node in the abdominal, pelvis or thoracic cavity of the subject.

[0058] The methods and systems provided herein can include using a needle for delivering the one or more cells into a lymph node. The needle can be part of an injector, which can be configured to receive the cells to be delivered and push the cells out through the needle for delivery. The needle provided herein can be configured to have certain a degree of sharpness and stiffness. For instance, the needle is to be inserted into the lymph node. In certain aspects, the needle is also configured to penetrate the wall of the GI tract (e.g., the wall of esophagus, stomach, intestine, or colon), the respiratory tract, the urinary tract (e.g., the wall of the urethra or the bladder), so that the needle can reach the lymph node outside the tract. Any suitable needles known in the art can be used with the methods disclosed herein.

[0059] In certain aspects, the needle is attached to the endoscope, e.g., as a part of the endoscope or as a separate instrument. The needle can be those used in Fine Needle Aspiration (FNA) procedures. FNA needles can be commercially available or specifically designed for the purpose of applying the teachings of the present disclosure. FNA needles are typically used for biopsy purpose, e.g., making cut into tissue and aspirating the tissue fragment for diagnostic purposes. In the methods and systems provided herein, FNA needles can be used for cell delivery purpose instead. In certain aspects, the FNA needle is operated through a linear array echoendoscope EUS/FNA equipment. An exemplary EUS/FNA equipment can be configured for the controlled and measured advancement of the FNA needle (e.g., a hollow needle with a solid removable stylet) within a semirigid protective sheath. The EUS/FNA equipment can also have a

handle with a port for stylet insertion or withdrawal and for attachment of a syringe from where live cells can be inserted. In certain aspects, the needle is inserted within the protective sheath into the lymph node identified acoustically with the EUS probe from the echoendoscope equipment. The needle can then be advanced out of the sheath and inserted transluminally into the target lymph node under direct ultrasound guidance. A stopcock attached to the tip of the syringe can assist in creating and holding vacuum within the needle body. Once the needle tip is in the target lymph node and the stylet is removed, a syringe containing live cells in a culture medium can be connected onto the needle handle. Once the stopcock is opened, the needle placed within the lymph node parenchyma allows the cells to be infused promptly and under direct view. The needles can have adjustable spacers/sliders at the distal portion of the handle to allow modification of the length of sheath exiting the scope, which can assure an additional level of safety and accuracy when injecting nearby lymph nodes.

[0060] In certain aspects, the needle is configured, e.g., the size of the needle is configured, for ease of injection of cells into the lymph node. In certain aspects, the size (e.g., the gauge) of the needle is selected based on the location of the target lymph node, the type of cells to be delivered, and the amount of cells to be delivered. In certain aspects, the smaller the needle is, the more flexible it is to reach and insert into a target lymph node. In certain aspects, it is easier to insert a relatively small needle into a small target lymph node, which can otherwise tent around a relatively large needle. In certain aspects, the size of the needle, e.g., the inner diameter of the needle, is configured to allow the cells being pushed out without clogging up the needle. As described herein, the size of the needle refers to the size of the tip of the needle, not the hub of the needle where the needle is joined with other part of the injector. As disclosed herein, the outer diameter of the needle, refers to the first full diameter outside the wall of the needle from the tip, and the inner diameter of the needle refers to the first full diameter inside the wall of the needle from the tip.

[0061] In certain aspects, the needle has an inner diameter of at most about 700 μm , 600 μm , 500 μm , 450 μm , 400 μm , 300 μm , 260 μm , 250 μm or 200 μm . In certain aspects, the needle has an inner diameter of at most about 260 μm . In certain aspects, the inner diameter of the needle can be about 700 μm , 600 μm , 500 μm , 450 μm , 400 μm , 300 μm , 260 μm , 250 μm , or 200 μm . In certain aspects, the inner diameter of the needle is about 260 μm . The needle can have an outer diameter of at most about 1mm, 900 μm , 800 μm , 750 μm , 700 μm , 650 μm , 600 μm , 550 μm , 520 μm , 510 μm , 500 μm , 480 μm , 450 μm , or 400 μm . In certain aspects, an outer diameter of the needle is at most about 510 μm . In certain aspects, the outer diameter of the needle is about 1mm, 900 μm , 800 μm , 750 μm , 700 μm , 650 μm , 600 μm , 550 μm , 520 μm , 510 μm , 500 μm , 480 μm , 450 μm , or 400 μm . In certain aspects, an outer diameter of the needle is about 510 μm . In certain aspects, the needle is of a certain gauge, as prescribed according to ISO 7864:2016. For example, but not by way of limitation, the needle is about 19, 19.5, 20, 20.5, 21, 21.5, 22, 22.5, 23.5, 24, 24.5, 25, 25.5, 26, 26.5, or 27 gauge (ga). In certain aspects, the needle is at most about 19, 19.5, 20, 20.5, 21, 21.5, 22, 22.5, 23.5, 24, 24.5, 25, 25.5, 26, 26.5, or 27 ga. The needle can be at most about 25 ga. As described herein, when a comparison is made for the size of needle relative to a particular gauge size, the comparison is made between the outer diameter of the needle and the outer diameter of a standardized hypodermic needle of that particular gauge as prescribed by ISO 7864:2016. In certain other aspects, the needle has a relatively small outer diameter and a relatively large inner diameter. In certain aspects, the needle has a non-standard size, for instance, having a thin wall while maintaining a large inner diameter and a small outer diameter.

[0062] The total number of cells and the cell concentration inside the injector of the needle are selected based on a number of factors, for instance, the size of the cells to be injected, the type of ectopic tissue to produce, the proliferation capability of the cells, the target mass of the ectopic tissue, the size of the needle for injection, and the size of the target lymph node.

[0063] In certain aspects, the injector as described herein receives at least about 10 million, 20 million, 30 million, 40 million, 50 million, 60 million, 70 million, 80 million, 90 million, 100 million, 200 million, 300 million, 400 million, 500 million, 600 million, 700 million, 800 million, 900 million, 1 billion, 3 billion, 5 billion, 8 billion, 10 billion, 20 billion, 50 billion, or 100 billion cells for injection. In certain aspects, the injector as described herein has about 10 million, 20 million, 30 million, 40 million, 50 million, 60 million, 70 million, 80 million, 90 million, 100 million, 200 million, 300 million, 400 million, 500 million, 600 million, 700 million, 800 million, 900 million, 1 billion, 3 billion, 5 billion, 8 billion, 10 billion, 20 billion, 50 billion, or 100 billion cells for injection. In certain aspects, the injector as described herein has at most about 10 million, 20 million, 30 million, 40 million, 50 million, 60 million, 70 million, 80 million, 90 million, 100 million, 200 million, 300 million, 400 million, 500 million, 600 million, 700 million, 800 million, 900 million, 1 billion, 3 billion, 5 billion, 8 billion, 10 billion, 20 billion, 50 billion, or 100 billion cells for injection. In certain aspects, the injector receives from about 50 million to about 200 million cells for injection.

[0064] In certain aspects, the injector as described herein receives at least about 10 million, 20 million, 30 million, 40 million, 50 million, 60 million, 70 million, 80 million, 90 million, or 100 million hepatocytes for production of an ectopic liver. In certain aspects, the injector as described herein has about 10 million, 20 million, 30 million, 40 million, 50 million, 60 million, 70 million, 80 million, 90 million, or 100 million hepatocytes for production of an ectopic liver. In certain aspects, the injector as described herein has at most about 10 million, 20 million, 30 million, 40 million, 50 million, 60 million, 70 million, 80 million, 90 million, or 100 million hepatocytes for production of an ectopic liver. In certain aspects, the injector

receives from about 50 million to about 200 million cells for production of an ectopic liver.

[0065] In certain aspects, the injector as described herein has a suspension solution of cells having at least about 30 million, 40 million, 45 million, 50 million, 55 million, 60 million, 70 million, 80 million, 90 million, 100 million, 200 million, 300 million, 400 million, 500 million, 600 million, 700 million, 800 million, 900 million, 1 billion, 3 billion, 5 billion, 8 billion, or 10 billion cells per mL. In certain aspects, the injector as described herein has a suspension solution of cells having about 30 million, 40 million, 45 million, 50 million, 55 million, 60 million, 70 million, 80 million, 90 million, 100 million, 200 million, 300 million, 400 million, 500 million, 600 million, 700 million, 800 million, 900 million, 1 billion, 3 billion, 5 billion, 8 billion, or 10 billion cells per mL. In certain aspects, the injector as described herein has a suspension solution of cells having at most about 30 million, 40 million, 45 million, 50 million, 55 million, 60 million, 70 million, 80 million, 90 million, 100 million, 200 million, 300 million, 400 million, 500 million, 600 million, 700 million, 800 million, 900 million, 1 billion, 3 billion, 5 billion, 8 billion, or 10 billion cells per mL.

[0066] In certain aspects, the injector as described herein receives a suspension solution of hepatocytes having at least about 30 million, 40 million, 45 million, 50 million, 55 million, 60 million, 70 million, 80 million, 90 million, or 100 million cells per mL for production of an ectopic liver. In certain aspects, the injector as described herein receives a suspension solution of hepatocytes having about 30 million, 40 million, 45 million, 50 million, 55 million, 60 million, 70 million, 80 million, 90 million, or 100 million cells per mL for production of an ectopic liver. In certain aspects, the injector as described herein receives a suspension solution of hepatocytes having at most about 30 million, 40 million, 45 million, 50 million, 55 million, 60 million, 70 million, 80 million, 90 million, or 100 million cells per mL for production of an ectopic liver.

[0067] In certain aspects, the needle for injection of hepatocytes is selected to be at most about 25 gauge, and the needle delivers the cells including hepatocytes in a suspension solution that has at least about 50 million viable cells per mL. In certain aspects, the population of cells inside the injector has at least about 65% viable cells.

[0068] Without wishing to be bound to a certain theory, the viability of the cells delivered into the lymph node can be important for the formation and function of the ectopic tissue. In certain aspects, the viability percentage in the population of cells needs to be controlled. The injector, e.g., the needle, can be configured to maintain the viability of the cells during the delivery process. For instance, the needle size and the cell concentration of the suspension solution can be configured so that the viability percentage does not significantly decrease when the cells pass through the needle during cell delivery process. In certain aspects, the cell delivery leads to less than about 20%, 15%, 10%, 9%, 8.5%, 8%, 7.5%, 7%, 6.5%, 6%, 5.5%, 5%, 4.5%, 4%, 3.5%, 3%, 2.5%, 2%, 1.5%, 1%, or 0.5% reduction in cell viability percentage in the population of cells when the cells pass through the needle. In certain aspects, the reduction of cell viability percentage is less than about 10% when the cells pass through the needle during cell delivery (e.g., as compared to the viability of the cells prior to injection).

[0069] In certain aspects, the methods provided herein include reducing blood supply to the liver of the subject, and delivering one or more hepatocytes into a lymph node of the subject. The reduction of blood supply to the liver of the subject can induce hepatocellular dysfunction, e.g., malfunction or death of at least some of the liver cells, and consequentially reduction or loss of function of the liver. Without wishing to be bound to a particular theory, the reduction or loss of function of liver in the subject after reduction of blood supply to the liver can have a compensatory impact on the growth of the ectopic liver in the lymph node after hepatocyte transplantation into the lymph node. In other words, the step of reducing blood supply to the liver, in certain aspects, facilitates the formation of the ectopic liver in the lymph node, and/or, in certain aspects, improves the functional performance of the ectopic liver in the lymph node. In certain aspects of the methods, cell delivery is carried out by direct injection (e.g., via major surgery or percutaneous injection) of the hepatocytes or EUS-guided injection of the hepatocytes, when performed in combination with the step of reducing blood supply to the liver.

[0070] A surgical method can be used for reducing blood supply to the liver, which can involve redirecting the blood inflow from the portal vein. For instance, a transjugular intrahepatic portosystemic shunt (TIPS) procedure is performed to establish direct communication between the inflow portal vein and the outflow hepatic vein, thus the blood flow through the liver can be reduced. TIPS refers to an artificial channel within the liver that establishes communication between the portal vein and the hepatic vein. TIPS has been used as a stand-alone therapy to alleviate the detrimental splanchnic and systemic hemodynamic impact of progressive portal hypertension due to end stage liver disease. In certain aspects, the methods disclosed herein include using TIPS in combination with hepatocyte transplant in a lymph node to produce an ectopic liver in the lymph node.

[0071] Transjugular intrahepatic portosystemic shunts can be surgically placed in the liver through a major surgery involving opening of the abdominal cavity, or a minimally invasive procedure. In certain aspects, transjugular intrahepatic portosystemic shunts is placed under fluoroscopic guidance. Access to the liver can be obtained via the internal jugular vein in the neck. Once access to the jugular vein is confirmed, a guidewire and introducer sheath can be placed to facilitate the shunt's placement. This step can enable the access to the patient's hepatic vein by traveling from the superior vena cava into the inferior vena cava and finally the hepatic vein. Once the catheter is in the hepatic vein, a wedge pressure can be obtained to calculate the pressure gradient in the liver. Following this, carbon dioxide can be injected to locate the portal vein. Then, a special needle known as a Colapinto can be advanced through the liver

parenchyma to connect the hepatic vein to the large portal vein, near the center of the liver. The channel for the shunt can be next created by inflating an angioplasty balloon within the liver along the tract created by the needle. The shunt can be completed by placing a special mesh tube known as a stent or endograft to maintain the tract between the higher-pressure portal vein and the lower-pressure hepatic vein. After the procedure, fluoroscopic images can be made to show placement.

[0072] In certain other aspects, portacaval shunt procedure is performed to establish communication between the portal vein and the inferior vena cava, in order to reduce blood supply to the liver. Portacaval shunt can be placed by surgical methods such as, but not limited to, the procedure described in Example 2. Other surgical procedures that can be used can include end-to-side or side-to-side portocaval shunt (SSPCS), mesocaval shunts (MCS) with interposition H- or C-grafts and splenorenal shunts (SRS) (either central or distal).

[0073] In certain aspects, hepatocytes are delivered to a lymph node after blood supply to the liver is reduced. In certain aspects, hepatocyte transplant is performed immediately after the step of reducing blood supply to the liver. In certain aspects, hepatocyte transplant is performed a period after the step of reducing blood supply to the liver, for instance, about 1 hour, 2 hours, 6 hours, 12 hours, 18 hours, 24 hours, 36 hours, 2 days, 3 days, 4 days, 5 days, 7 days, 10 days, 2 weeks, 3 weeks, or 4 weeks. In certain aspects, such an interval cannot be longer than a certain amount of time, in order to avoid complete liver failure, which can be life-threatening. For example, but not by way of limitation, the interval is shorter than about 12 hours, 18 hours, 24 hours, 36 hours, 2 days, 3 days, 4 days, 5 days, 7 days, 10 days, 2 weeks, 3 weeks, or 4 weeks. Alternatively, hepatocyte transplant can also be performed shortly before the step of reducing blood supply to the liver. In certain aspects, the interval can be shorter than about 1 hour, 2 hours, 6 hours, 12 hours, 18 hours, 24 hours, 36 hours, 2 days, 3 days, 4 days, 5 days, 7 days, 10 days, 2 weeks, or 3 weeks. The interval between the two steps can depend on the extent of the reduction in blood supply to the liver and the health condition of the subject receiving the procedures. Doctor's medical assessment on a case-by-case basis can be involved in determining the interval between the two steps as described herein.

[0074] Transplant rejection can be a problem associated with any transplantation procedure involving implant of non-autologous organs or cells. Immunosuppression can be applied to prevent or ameliorate the transplant rejection induced by procedures according the methods of the present disclosure. For example, immunosuppressant drugs can be administered to the subject shortly before or immediately after cell transplantation is completed, or at about 1 hour, 2 hours, 6 hours, 12 hours, 18 hours, 24 hours, 36 hours, 2 days, 3 days, 4 days, 5 days, 7 days, 10 days, 2 weeks, 4 weeks, 6 weeks, 2 months, 3 months, 4 months, 5 months, 6 months, 9 months, 12 months, 18 months, 2 years, 3 years, 4 years, or even longer after the procedure.

[0075] Different approaches of immunosuppression can be applied herein. For example, but not by way of limitation, the subject is administered an immunosuppressant for induction immunosuppression, which can include all medications given immediately after transplantation in intensified doses for the purpose of preventing acute rejection. Non-limiting examples of associated medications can include Methylprednisolone, Atgam, Thymoglobulin, OKT3, Basiliximab, Solu-medrol, and Daclizumab. The subject can also be administered an immunosuppressant for maintenance immunosuppression, which can include all immunosuppressive medications given before, during or after transplant with the intention to maintain them long-term. For example, but not by way of limitation, Prednisone, Cyclosporine, Tacrolimus, Mycophenolate Mofetil, Azathioprine, Prograf, or Rapamycin can be used for maintenance immunosuppression as described herein. In certain aspects, the subject can also be administered an immunosuppressant for antirejection immunosuppression, which can include all immunosuppressive medications given for the purpose of treating an acute rejection episode during the initial post-transplant period or during a specific follow-up period, e.g., up to 30 days after the diagnosis of acute rejection. Non-limiting examples of associated medications can include Methylprednisolone, Atgam, OKT3, Thymoglobulin, Basiliximab, or Daclizumab. Other examples of immunosuppressant that can be used in the subject methods can also include other steroids (such as corticosteroids, dexamethasone, and prednisone), Cox-1 and Cox-2 inhibitors, macrolide antibiotics (such as rapamycin and tacrolimus), and other substances that limit, reduce, or suppress B-cell, T-cell, and/or other innate immune activity.

4. Production of Ectopic Tissue from Transplanted Cells

[0076] The methods and systems provided herein can be applied to transplant various types of cells, including, but not limited to, hepatocytes, kidney cells or kidney tissue fragments, pancreatic cells or islets, thymic cells or thymus fragments, or lung cells or lung tissue fragments. The cells transplanted into the lymph node can engraft and form ectopic tissue that can supplement or augment one or more functions of a normal organ of a subject.

[0077] The cells to be transplanted into a lymph node can be either a homogenous cell population or a heterogeneous cell population, depending on the purpose of the cell transplant. For example, in certain aspects, a population of homogeneous hepatocytes is delivered into a lymph node to produce an ectopic liver. In certain aspects, when growing an ectopic liver, a heterogeneous population of cells, e.g., hepatocytes with additional other liver parenchymal cells, is delivered into a lymph node. In certain aspects, a population of heterogeneous kidney cells or kidney fragments is

delivered into a lymph node for the purpose of generating an ectopic kidney in the lymph node. In certain aspects, an embryonic kidney from a donor subject or a kidney organoid that are generated by *in vitro* differentiation methods (such as those described in International Patent Publication Nos. WO2014182885A2, WO2019006127A1, and WO2018227101A1) is obtained, and is processed (e.g., minced or grinded) into small fragments and resuspended in a liquid to form a solution to be delivered into a lymph node. The solution includes different types of cells that constituting the embryonic kidney or the kidney organoid. In certain aspects, a population of heterogeneous pancreatic cells is delivered into the lymph node for generating an ectopic pancreas.

[0078] The methods and systems provided herein can involve delivering a therapeutically-effective amount of cells into the lymph node of a subject. The term "therapeutically-effective amount" as used herein when referring to a population of cells to be transplanted or delivered can mean the amount of relevant cells in the population of cells, e.g., the cells to be transplanted, or composition including the cells to be transplanted, that is effective for producing a desired therapeutic effect in the subject receiving the cell transplant in the lymph node at a reasonable benefit/risk ratio applicable to any medical treatment. For example, but not by way of limitation, the amount of a population of cells transplanted into a subject is sufficient to produce a statistically significant, measurable change in one or more symptoms of the disease or condition the transplantation is intended to treat, e.g., end-stage liver disease or renal disease. Determination of a therapeutically effective amount is dependent on the intended medical purpose of applying the subject methods or systems. A therapeutically effective amount can vary with the subject's history, age, condition, sex, as well as the severity and type of the medical condition in the subject, and administration of other pharmaceutically active agents.

[0079] Depending on the intended purpose of applying the methods and systems provided herein, different amounts of cells can be delivered into a lymph node for growing an ectopic tissue. There can be at least about 1 million, 2 million, 3 million, 4 million, 5 million, 7 million, 9 million, 10 million, 15 million, 20 million, 30 million, 40 million, 45 million, 50 million, 55 million, 60 million, 70 million, 80 million, 90 million, 100 million, 150 million, 200 million, 300 million, 500 million, 750 million, 800 million, 900 million, 1 billion, 5 billion, 10 billion, 20 billion, 30 billion, 50 billion, or even more cells delivered per lymph node. In certain aspects, about 10 million, 15 million, 20 million, 30 million, 40 million, 45 million, 50 million, 55 million, 60 million, 70 million, 80 million, 90 million, or 100 million cells can be delivered into a single lymph node. In certain aspects, about 50 million to about 200 million of cells can be delivered in a single lymph node.

[0080] The population of cells to be delivered can have at least about 40%, 45%, 50%, 55%, 60%, 65%, 66%, 67%, 68%, 69%, 70%, 71%, 72%, 73%, 74%, 75%, 80%, 85%, 90%, 95%, or about 100% viable cells. Measures available to promote cell viability can be applied in order to maintain the cell viability level in the population of cells to be delivered. In certain aspects, prior to cell delivery, the viability status of the population of cells (e.g., viability percentage or other cell viability parameters) can be measured in order to ensure viable cell population to be delivered and consequently functional ectopic tissue can be produced in the lymph node.

[0081] In non-limiting aspects, the ectopic tissue can be formed at least about 5 days, 10 days, 15 days, 20 days, 25 days, 30 days, 35 days, 40 days, 45 days, 50 days, 55 days, 60 days, 65 days, 70 days, 75 days, 80 days, 85 days, 90 days, 95 days, 100 days, 110 days, 120 days, 130 days, 140 days, 150 days, 160 days, 170 days, 180 days, 190 days, or about 200 days after transplantation of the disclosed various types of cells into a lymph node. For example, but not by way of limitation, hepatocytes can be delivered into lymph nodes via EUS, and the engrafted hepatocytes can form a liver tissue about 60, about 90, or about 150 days after the transplantation of the hepatocytes. In non-limiting aspects, the ectopic tissue can be formed within about 5 days, 10 days, 15 days, 20 days, 25 days, 30 days, 35 days, 40 days, 45 days, 50 days, 55 days, 60 days, 65 days, 70 days, 75 days, 80 days, 85 days, 90 days, 95 days, 100 days, 110 days, 120 days, 130 days, 140 days, 150 days, 160 days, 170 days, 180 days, 190 days, or about 200 days after transplantation of the disclosed various types of cells into a lymph node. For example, but not by way of limitation, hepatocytes can be delivered into lymph nodes via EUS, and the engrafted hepatocytes can start forming a liver tissue within about 60, about 90, or about 150 days after the transplantation of the hepatocytes.

[0082] The cells to be delivered can be obtained from different sources and via a number of different methods. The cells can be allogeneic, xenogeneic, or autologous to the subject. The cells can be obtained directly from a live donor tissue. For example, hepatocytes are isolated and prepared for transplant according to the methods described in U.S. Patent Nos. 9125891B2 and 6610288B1, U.S. Patent Publication No. 20120045764A1 and 20040110289A1. In certain aspects, the cells to be delivered are obtained from *in vitro* sources. Stem cells, such as embryonic stem cells, induced pluripotent stem cells, trophoblast stem cells, or any other type of pluripotent or multipotent stem cells, can be cultured *in vitro* and differentiated into certain types of cells or cell populations that are suitable for the purposes of applying the methods and systems provided herein. For example, as described above, kidney organoids or pancreatic islets are obtained using *in vitro* differentiation methods and they are prepared for transplantation procedures described herein. The cells to be delivered can also be stored, e.g., cryopreserved, prior to transplantation. Standard cryopreservation and recovery protocols can be used so long as the cell viability level is suitable for the subsequent cell delivery and ectopic tissue formation in the lymph node. In certain aspects, the cells to be delivered are genetically modified so that one or more genes of the cells are modified, or the cells are modified to express one or more exogenous genes. Any available gene editing methods, such as homologous recombination, transposase/transposon, Zinc Finger nuclease,

TALEN, and CRISPR, *e.g.*, CRISPR-Cas9, technologies, can be applied for gene modification of the cells to be delivered.

[0083] The cells can be prepared and suspended in solutions for transplant. In certain aspects, the suspension solution containing the cell population can further include pharmaceutically acceptable excipients, diluents, or carriers. As used herein, the term "pharmaceutically acceptable" can refer to those compounds, materials, compositions, and/or dosage forms which are, within the scope of sound medical judgment, suitable for use in contact with the tissues of the subject (*e.g.*, human subject or nonhuman animals) without excessive toxicity, irritation, allergic response, or other problem or complication, commensurate with a reasonable benefit/risk ratio.

[0084] As used herein, the term "solution" can include a pharmaceutically acceptable carrier or diluent in which the cells of the disclosure remain viable. Pharmaceutically acceptable carriers and diluents include saline, aqueous buffer solutions, solvents and/or dispersion media. The use of such carriers and diluents is well known in the art. The solution is preferably sterile and fluid to the extent that easy syringability exists. The solution can be stable under the conditions of manufacture and storage and preserved against the contaminating action of microorganisms such as bacteria and fungi through the use of, for example, parabens, chlorobutanol, phenol, ascorbic acid, thimerosal, and the like. Solutions of the present disclosure can be prepared by incorporating viable, functional cells as described herein in a pharmaceutically acceptable carrier or diluent and, as required, other ingredients enumerated above, followed by filtered sterilization.

[0085] Non-limiting examples of substances or materials that can serve as pharmaceutically-acceptable excipients for the purpose of the present disclosure can include: sugars, such as lactose, glucose and sucrose; starches, such as corn starch and potato starch; cellulose, and its derivatives, such as sodium carboxymethyl cellulose, methylcellulose, ethyl cellulose, microcrystalline cellulose and cellulose acetate; powdered tragacanth; malt; gelatin; lubricating agents, such as magnesium stearate, sodium lauryl sulfate and talc; cocoa butter and suppository waxes; oils, such as peanut oil, cottonseed oil, safflower oil, sesame oil, olive oil, corn oil and soybean oil; glycols, such as propylene glycol; polyols, such as glycerin, sorbitol, mannitol and polyethylene glycol (PEG); esters, such as ethyl oleate and ethyl laurate; agar; buffering agents, such as magnesium hydroxide and aluminum hydroxide; alginic acid; pyrogen-free water; isotonic saline; Ringer's solution; ethyl alcohol; pH buffered solutions; polyesters, polycarbonates and/or polyanhydrides; bulking agents, such as polypeptides and amino acids; serum component, such as serum albumin, HDL and LDL; C2-C12 alcohols, such as ethanol; and other non-toxic compatible substances employed in pharmaceutical formulations. Wetting agents, coloring agents, release agents, coating agents, sweetening agents, flavoring agents, perfuming agents, preservative and antioxidants can also be present in the formulation. The terms such as "excipient", "carrier", "pharmaceutically acceptable carrier" or the like are used interchangeably herein. As used herein, the term "pharmaceutically-acceptable excipient" can refer to a pharmaceutically-acceptable material, composition or vehicle, such as a liquid or solid filler, diluent, carrier, manufacturing aid (*e.g.*, lubricant, talc magnesium, calcium or zinc stearate, or stearic acid), or solvent encapsulating material, involved in carrying or transporting the subject compound, materials, or cells, to an organ or portion of the body. Each excipient must be "acceptable" in the sense of being compatible with the other ingredients of the formulation, *e.g.*, the cells to be transplanted, and not injurious to the subject.

[0086] After being delivered into the lymph node, the cells of the present disclosure can engraft, proliferate, and produce an ectopic tissue in the lymph node. As used herein, the term "engraft" or grammatically equivalents thereof can refer to the process that the one or more cells are implanted in a target lymph node and survive and becomes biologically active (*e.g.*, performing cellular function) within the lymph node. As used herein, the term "proliferate" or grammatically equivalents thereof can refer to the process that a cell experiences one or more series of mitosis and generate a number of offspring cells, the proliferation process can result in exponential increase in cell count. In certain aspects, the cells proliferate at a high level, such that the mass of the ectopic tissue eventually produced is significantly higher than the original mass of the cells delivered to the lymph node. In certain aspects, the cell proliferation is at a moderate level. In certain aspects, the mass increase is at least about 1.2 times, 1.5 times, 2 times, 2.5 times, 3times, 3.5 times, 4 times, 4.5 times, 5 times, 6 times, 7 times, 7.5 times, 8 times, 9 times, 10 times, 12 times, 15 times, 17.5 times, 20 times, 30 times, 40 times, 50 times, 60 times, 70 times, 80 times, 90 times, 100 times, 120 times, 150 times, 200 times, 300 times, 400 times, 500 times, or 1000 times, *e.g.*, compared to the mass of the cells as originally transplanted. In certain aspects, the number of cells increases by at least about 1.2 times, 1.5 times, 2 times, 2.5 times, 3times, 3.5 times, 4 times, 4.5 times, 5 times, 6 times, 7 times, 7.5 times, 8 times, 9 times, 10 times, 12 times, 15 times, 17.5 times, 20 times, 30 times, 40 times, 50 times, 60 times, 70 times, 80 times, 90 times, 100 times, 120 times, 150 times, 200 times, 300 times, 400 times, 500 times, or 1000 times, *e.g.*, compared to the number of the cells as originally transplanted.

[0087] In certain aspects, vascularization can take place in the lymph node receiving the cell transplant, *e.g.*, there can be blood vessels infiltrating and forming vasculature network within the lymph node, in certain aspects, within the ectopic tissue. In certain aspects, the infiltrating vasculature network can form the basis of blood supply to the ectopic tissue. In certain aspects, the infiltrating vasculature network can help transport metabolic products or materials to and/or from the ectopic tissue. For example, but not by way of limitation, an ectopic liver can produce glycogen, glucose, and/or bile, which can be transported into the main blood stream by the vasculature network formed inside the transplantation site (the lymph node). In certain aspects, an ectopic pancreas can produce and secrete insulin, glucagon, and/or somatostatin, which can also be introduced into the main blood stream of the subject's body via the vasculature network

formed inside the lymph node. In certain aspects, the lymphatic circulation system also serves as a transportation channel for the substances produced by the ectopic tissue. The lymphatic system, in certain aspects, can thus supply provide such substances to the blood circulation system via their crosstalk in other parts of the body.

5 5. Diseases and Conditions

[0088] The methods and systems can be applied to treat a disease or condition in a subject. In certain aspects, the methods and systems find use in growing one or more ectopic tissues in lymph nodes, which supplement or augment function of an organ to the subject and, as a result, can ameliorate one or more symptoms of or cure the disease or condition the subject is suffering from.

A. Liver Diseases and Conditions

[0089] In certain aspects, the methods (not claimed) and systems can be used to deliver hepatocytes into a lymph node of the subject, allowing the hepatocytes to engraft and produce an ectopic liver in the lymph node. The ectopic liver can have one or more functions that a normal healthy liver organ can perform, such as, but not limited to, production of bile, which can help clear waste and break down fats in the small intestine during digestion; production of plasma proteins, e.g., albumin; production of cholesterol, phospholipids, and lipoproteins to help carry fats through the body; regulation of blood glucose by conversion of excess glucose into glycogen for storage (glycogenesis) and depolymerization of glycogen (glyconolysis) when glucose is needed; conversion of excess carbohydrates and proteins into fatty acids and triglyceride; deamination and transamination of amino acids; conversion of the non-nitrogenous part of amino acids to glucose or lipids; oxidization of triglycerides to produce energy; processing of hemoglobin for use of its iron content (the liver stores iron); conversion of poisonous ammonia to urea; blood dialysis to clear certain drugs and other poisonous substances; synthesis of clotting factors necessary for blood coagulation; resisting infection by producing immune factors and removing bacteria from the bloodstream; clearance of bilirubin from red blood cells.

[0090] In certain aspects, the methods (not claimed) and systems can be used for treating a number of different liver diseases or conditions. Such liver diseases or conditions can involve liver failure or reduction in one or more of liver functions. Non-limiting examples of liver diseases and/or disorders that can be treated by the methods of the present disclosure include acute liver failure, cirrhosis, liver cancer, hepatitis, fatty liver disease and nonalcoholic fatty liver disease. The liver condition can be associated with metabolic disorders (e.g., pediatric metabolic disorders), including, but not limited to, tyrosinemia, maple syrup urine disease, phenylketonuria, Crigler-Najjar syndrome, oxalosis, hyperoxaluria, hemochromatosis, Alpha-1 antitrypsin deficiency, Wilson disease, familial intrahepatic cholestasis syndromes, and familial amyloid polyneuropathy. The present methods and systems can find particular use in treating end stage liver disease and/or liver fibrosis, for instance, those caused by Hepatitis B infection, Hepatitis C infection, alcohol consumption, cirrhosis, nonalcoholic steatohepatitis, or hemochromatosis.

[0091] In certain aspects, the methods (not claimed) and systems provided herein when applied to a subject in need thereof ameliorate one or more symptoms associated with the liver disease or condition, e.g., recovery of one or more liver functions, and/or in certain aspects, prolong the survival of the subject experience life-threatening liver disease or condition before the cell transplant. For example, the subjects receiving the hepatocyte transplant according to the present disclosure can find improvement in the results of their liver function tests, such as alanine transaminase (ALT) test, aspartate aminotransferase (AST) test, alkaline phosphatase (ALP) test, albumin test, bilirubin test. Such improvement can be at least about 10%, 20%, 30%, 40%, 50%, 60%, 70%, 80%, 90%, or about 100% recovery as compared to other healthy subject or as compared to the test results of the same subject before having the liver disease or condition. In certain aspects, the lifespan of the subject receiving the hepatocyte transplantation is prolonged for at least about 6 months, 9 months, 1 year, 2 years, 3 years, 4 years, 5 years, 6 years, 7 years, 8 years, 9 years, 10 years, 12 years, 15 years, 18 years, 20 years, 25 years, 30 years, 40 years, 50 years, 60 years, or even longer.

B. Kidney Diseases and Conditions

[0092] In certain aspects, the methods (not claimed) and systems can be used to deliver kidney cells or kidney tissue fragments into a lymph node of the subject, allowing the kidney cells to engraft and produce an ectopic kidney in the lymph node. The ectopic kidney can have one or more functions that a normal healthy kidney organ can perform. For instance, the ectopic kidney can perform, to some extent or to the full extent, the main function of a kidney: production of urine, which can involve filtration of substances of small molecular weights (e.g., metabolic waste) from blood to produce an ultrafiltrate that eventually becomes urine while retaining cells and large proteins in blood; and reabsorption of certain substances (e.g., ions, glucose) from the ultrafiltrate into the peritubular capillary. In certain aspects, the ectopic kidney can also participate in the maintenance of whole-body homeostasis as a normal kidney can do, such as, but not limited to, acid-base balance, electrolyte concentrations, extracellular fluid volume, and blood pressure.

5 [0093] In certain aspects, the methods (not claimed) and systems find use in treating a number of different renal diseases or conditions. Such renal diseases or conditions can involve renal failure or reduction in one or more of renal functions. Non-limiting examples of renal diseases and/or disorders that can be treated by the methods of the present disclosure include acute kidney failure, chronic kidney disease, glomerulonephritis, Lupus, polycystic kidney disease, nephropathy, nephrosis, kidney malformations and kidney cancer. The present methods and systems can find particular use in treating end stage renal disease (kidney failure), for instance, those caused by diabetes, autoimmune diseases (e.g., lupus and IgA nephropathy), genetic diseases (e.g., polycystic kidney disease), nephrotic syndrome, and urinary tract problems.

10 [0094] In certain aspects, the methods (not claimed) and systems provided herein when applied to a subject in need thereof ameliorate one or more symptoms associated with the kidney disease or condition, e.g., recovery of one or more kidney functions, and/or in certain aspects, prolong the survival of the subject experience life-threatening kidney disease or condition before the cell transplant. For example, but not by way of limitation, the subjects receiving the transplant of kidney cell or fragments according to the present disclosure find improvement in the results of their kidney function tests, such as blood tests for serum creatinine, glomerular filtration rate (GFR), blood urea nitrogen (BUN). Such improvement can be at least about 10%, 20%, 30%, 40%, 50%, 60%, 70%, 80%, 90%, or about 100% recovery as compared to other healthy subject or as compared to the test results of the same subject before having the renal disease or condition. In certain aspects, the lifespan of the subject receiving the transplant of kidney cells or fragments can be prolonged for at least about 6 months, 9 months, 1 year, 2 years, 3 years, 4 years, 5 years, 6 years, 7 years, 8 years, 9 years, 10 years, 12 years, 15 years, 18 years, 20 years, 25 years, 30 years, 40 years, 50 years, 60 years, or even longer.

20 C. Pancreatic Diseases and Conditions

25 [0095] In certain aspects, the methods (not claimed) and systems are used to deliver pancreatic cells (e.g., pancreatic β , α , δ , ζ , or γ cells) or islets into a lymph node of the subject, allowing the pancreatic cells or islets to engraft and produce an ectopic pancreas in the lymph node. The ectopic pancreas can have one or more functions that a normal healthy pancreas organ can perform. For example, but not by way of limitation, the ectopic pancreas secretes one or more of insulin, glucagon, somatostatin or pancreatic polypeptide. In certain aspects, the ectopic pancreas secretes the one or more endocrine hormones properly in response to physiological stimuli. In certain aspects, the ectopic pancreas secretes insulin in response to increase in blood glucose concentration and/or secrete glucagon in response to decrease in blood glucose concentration, which can help maintain the homeostasis of blood glucose level. Such secretion response can be proportional to the change in physiological stimuli. For example, the more the increase is in blood glucose, the more insulin secreted by the ectopic pancreas, the ratio of which can be, at least partially equivalent to or similar to a normal healthy pancreas in other healthy subject or the pancreas of the same subject before suffering the pancreatic disease.

30 [0096] In certain aspects, the methods (not claimed) and systems find use in treating a number of different pancreatic diseases or conditions. Such pancreatic diseases or conditions can involve pancreatic failure or reduction in one or more of pancreatic functions. The pancreatic diseases or conditions treated by the methods and systems provided herein can be endocrine pancreatic diseases or conditions. Non-limiting examples of pancreatic diseases and/or disorders that can be treated by the methods of the present disclosure include acute pancreatitis, chronic pancreatitis, hereditary pancreatitis, and pancreatic cancer. The present methods and systems can find particular use in treating pancreas failure or other situations where pancreas transplant is needed.

35 [0097] In certain aspects, the methods (not claimed) and systems provided herein when applied to a subject in need thereof ameliorate one or more symptoms associated with the pancreatic disease or condition, e.g., recovery of one or more pancreatic functions, and/or in certain aspects, prolong the survival of the subject experience life-threatening pancreatic disease or condition before the cell transplant. For example, but not by way of limitation, the subjects receiving the transplant of pancreatic cells or islets according to the present disclosure can find improvement in blood glucose control. Such improvement can be at least about 10%, 20%, 30%, 40%, 50%, 60%, 70%, 80%, 90%, or about 100% recovery as compared to other healthy subject or as compared to the test results of the same subject before having the pancreatic disease or condition. In certain aspects, the lifespan of the subject receiving the transplant of pancreatic cells or islets can be prolonged for at least about 6 months, 9 months, 1 year, 2 years, 3 years, 4 years, 5 years, 6 years, 7 years, 8 years, 9 years, 10 years, 12 years, 15 years, 18 years, 20 years, 25 years, 30 years, 40 years, 50 years, 60 years, or even longer.

40 D. Immune System Dysfunction/Immunodeficiency Disorders and Conditions

45 [0098] In certain aspects, the methods (not claimed) and systems are used to deliver thymic cells or thymus fragments into a lymph node of the subject, allowing the thymic cells or fragments to engraft and produce an ectopic thymus in the lymph node. In certain aspects, the ectopic thymus supplements or augments one or more functions that a normal healthy thymus organ can perform. For example, but not by way of limitation, the ectopic thymus can participate in

immunomodulation of the body for its participation of T cell growth, development, maturation, and selection. Production of ectopic thymus according to the present disclosure can find use in augmenting or modulating immune system function in subjects having immune system dysfunction, for instance, in aged or elderly subject (e.g., older than 50, 55, 60, 65, 70, 75, 80, or 85 years old), or in subjects having immunodeficiency disorders or conditions, such as X-linked agammaglobulinemia (XLA), common variable immunodeficiency (CVID), severe combined immunodeficiency (SCID), severe burns, chemotherapy, radiation, diabetes, malnutrition, adaptive immunodeficiency syndrome (AIDS), leukemia, severe viral infections, and multiple myeloma.

[0099] In certain aspects, thymic cells or fragments from a donor subject are introduced into a lymph node of the recipient subject prior to organ or other cell transplant from the same donor subject. The production of the ectopic thymus in the lymph node can induce tolerance in the recipient subject to the donor subject, which can be beneficial for the subsequent organ or cell transplant. The thymic cell transplant, in these aspects, can be performed at least about 5 days, 1 week, 2 weeks, 3 weeks, 4 weeks, 1 month, 2 months, 3 months, 4 months, 6 months, 9 months, or 1 year before the organ or other cell transplant, so that the proper immune tolerance to the donor subject can be established in the recipient. The thymic cell transplant can be described herein can be applied in conjunction with any type of organ transplant or transplant of any other cell types, and can reduce the transplant rejection response seen in a recipient receiving otherwise the same organ or cell transplant but without the thymic cell transplant according to the present disclosure.

[0100] The lifespan of the subject receiving the transplant of cells according to the present disclosure can be prolonged for at least about 6 months, 9 months, 1 year, 2 years, 3 years, 4 years, 5 years, 6 years, 7 years, 8 years, 9 years, 10 years, 12 years, 15 years, 18 years, 20 years, 25 years, 30 years, 40 years, 50 years, 60 years, or even longer.

E. Lung Diseases and Conditions

[0101] In certain aspects, the methods (not claimed) and systems are used to deliver lung cells or lung tissue fragments into a lymph node of the subject, allowing the lung cells or fragments to engraft and produce an ectopic lung in the lymph node. The ectopic lung can have one or more functions that a normal healthy pancreas lung can perform. For instance, the ectopic lung can patients with chronic obstructive pulmonary disease (COPD). The ectopic lung can increase the pulmonary functional mass, which can be severely decreased by the progressive fibrosis in patients with COPD. In certain aspects, patients experiencing lung reduction procedures that wouldn't be candidates for standard lung transplantation can be suitable for the transplantation of lung cells within the peribronchial lymph nodes.

[0102] In certain aspects, the methods (not claimed) and systems find use in treating a number of different lung diseases or conditions. Such lung diseases or conditions can involve lung failure or reduction in one or more of lung functions. Non-limiting examples of lung diseases and/or disorders that can be treated by the methods of the present disclosure include chronic obstructive pulmonary disease (COPD). COPD can be caused by: cigarette smoke and further tobacco use, pollutions (chemical, dust or toxic substances) and fumes, genetic disorders (e.g., alpha-1-antitrypsin, cystic fibrosis), chronic asthma, emphysema, chronic bronchitis, or idiopathic pulmonary fibrosis.

[0103] In certain aspects, the methods (not claimed) and systems provided herein can ameliorate one or more symptoms associated with the lung disease or condition, e.g., recovery of one or more lung functions, and/or in certain aspects, prolong the survival of the subject experience life-threatening lung disease or condition before the cell transplant.

6. Subjects

[0104] Subject that can receive cell transplant according to the present disclosure can be any human patient, such as an ESLD patient, a patient with kidney failure, a patient with type I diabetes, or a patient awaiting organ transplant. In certain aspects, the subject is in a particular stage of medical treatment.

[0105] A subject receiving a cell transplant according to the present disclosure can be of any age and can be an adult, newborn, infant or child. In certain aspects, the subject is 0, 1, 2, 3, 4, 5, 6, 7, 8, 9, 10, 11, 12, 13, 14, 15, 16, 17, 18, 19, 20, 21, 22, 23, 24, 25, 26, 27, 28, 29, 30, 31, 32, 33, 34, 35, 36, 37, 38, 39, 40, 41, 42, 43, 44, 45, 46, 47, 48, 49, 50, 51, 52, 53, 54, 55, 56, 57, 58, 59, 60, 61, 62, 63, 64, 65, 66, 67, 68, 69, 70, 71, 72, 73, 74, 75, 76, 77, 78, 79, 80, 81, 82, 83, 84, 85, 86, 87, 88, 89, 90, 91, 92, 93, 94, 95, 96, 97, 98, or 99 years old, or within a range therein (e.g., between 2 and 20 years old, between 20 and 40 years old, or between 40 and 90 years old). Furthermore, a subject can be male or female.

[0106] The suitability of a subject to receive a cell transplant according to the present disclosure can be determined by a certified doctor. In certain aspects, comprehensive assessment of the subject's health condition can be required prior to performing the cell transplantation. In certain aspects, the requirement for the subject's health condition can be significantly lower than other organ or cell transplant procedure. Without wishing to be bound to a particular theory, the minimally invasive procedure according to the present disclosure can significantly reduce the risk of the surgical procedure as compared to major surgeries that are typically conducted for organ transplant. In addition, given that the cells are to

be transplanted into one or more lymph nodes, rather than the diseased organ, the requirement can be further significantly lower as there can be no prerequisite conditions for the diseased organ.

[0107] Any of the methods and systems disclosed herein can also be used on a non-human subject, such as a laboratory or farm animal for research purpose or veterinary medicine purpose. Non-limiting examples of a non-human subject include a dog, a goat, a guinea pig, a hamster, a mouse, a pig, a non-human primate (e.g., a gorilla, an ape, an orangutan, a lemur, or a baboon), a rat, a sheep, or a cow.

7. Systems

[0108] The present disclosure further provides systems for transplanting cells and growing a functional ectopic tissue in lymph node. The system can include an endoscope and an injector having a needle and one or more cells in a suspension solution contained therein. The endoscope and the needle can be configured to advance together along a body lumen (e.g., GI tract, respiratory tract, or urinary tract) or a closed body cavity (e.g., abdominal cavity, pelvis cavity, or thoracic cavity) of the subject, and the injector can be configured to deliver the one or more cells via the needle.

[0109] As discussed above, in certain aspects, the suspension solution can have at least about 30 million, 40 million, 45 million, 50 million, 55 million, 60 million, 70 million, 80 million, 90 million, 100 million, 200 million, 300 million, 400 million, 500 million, 600 million, 700 million, 800 million, 900 million, 1 billion, 3 billion, 5 billion, 8 billion, or 10 billion cells per mL. In certain aspects, the injector as described herein has a suspension solution of cells having about 30 million, 40 million, 45 million, 50 million, 55 million, 60 million, 70 million, 80 million, 90 million, 100 million, 200 million, 300 million, 400 million, 500 million, 600 million, 700 million, 800 million, 900 million, 1 billion, 3 billion, 5 billion, 8 billion, or 10 billion cells per mL. In certain aspects, the injector as described herein has a suspension solution of cells having at most about 30 million, 40 million, 45 million, 50 million, 55 million, 60 million, 70 million, 80 million, 90 million, 100 million, 200 million, 300 million, 400 million, 500 million, 600 million, 700 million, 800 million, 900 million, 1 billion, 3 billion, 5 billion, 8 billion, or 10 billion cells per mL.

[0110] In certain aspects, the injector as described herein has a suspension solution of hepatocytes having at least about 30 million, 40 million, 45 million, 50 million, 55 million, 60 million, 70 million, 80 million, 90 million, or 100 million cells per mL for production of an ectopic liver. In certain aspects, the injector as described herein has a suspension solution of hepatocytes having about 30 million, 40 million, 45 million, 50 million, 55 million, 60 million, 70 million, 80 million, 90 million, or 100 million cells per mL for production of an ectopic liver. In certain aspects, the injector as described herein has a suspension solution of hepatocytes having at most about 30 million, 40 million, 45 million, 50 million, 55 million, 60 million, 70 million, 80 million, 90 million, or 100 million cells per mL for production of an ectopic liver.

[0111] As discussed above, in certain aspects, the needle can have an inner diameter of at most about 700 μm , 600 μm , 500 μm , 450 μm , 400 μm , 300 μm , 260 μm , 250 μm , or 200 μm . In certain aspects, the needle has an inner diameter of at most about 260 μm . In certain aspects, the inner diameter of the needle is about 700 μm , 600 μm , 500 μm , 450 μm , 400 μm , 300 μm , 260 μm , 250 μm , or 200 μm . In certain aspects, the inner diameter of the needle is about 260 μm . The needle can have an outer diameter of at most about 1mm, 900 μm , 800 μm , 750 μm , 700 μm , 650 μm , 600 μm , 550 μm , 520 μm , 510 μm , 500 μm , 480 μm , 450 μm , or 400 μm . In certain aspects, an outer diameter of the needle is at most about 510 μm . In certain aspects, the outer diameter of the needle is about 1mm, 900 μm , 800 μm , 750 μm , 700 μm , 650 μm , 600 μm , 550 μm , 520 μm , 510 μm , 500 μm , 480 μm , 450 μm , or 400 μm . In certain aspects, an outer diameter of the needle is about 510 μm . In certain aspects, the needle is of a certain gauge, as prescribed according to ISO 7864:2016. For example, but not by way of limitation, the needle is about 19, 19.5, 20, 20.5, 21, 21.5, 22, 22.5, 23.5, 24, 24.5, 25, 25.5, 26, 26.5, or 27 gauge (ga). In certain aspects, the needle is at most about 19, 19.5, 20, 20.5, 21, 21.5, 22, 22.5, 23.5, 24, 24.5, 25, 25.5, 26, 26.5, or 27 ga. For example, but not by way of limitation, the needle of the system can be at most about 25 ga. In certain aspects, the needle has a non-standardized size, for instance, having a thin wall while maintaining a large inner diameter and a small outer diameter.

[0112] The systems and methods provided herein can be particular useful for cells of an average diameter of about 20 μm , for instance, hepatocytes. Without wishing to be bound by a certain theory, the size of the cells to be delivered can a contributing factor for determining the working cell concentration in the suspension solution, the inner diameter of the needle used for cell delivery, and cell viability level in the injector before cell delivery and post cell delivery. For cells of an average diameter of less than 20 μm , the needle size can be smaller than 25 ga, while the cell concentration and total cell number in the suspension solution can be higher as compared to cells of average diameter of about 20 μm , for instance, the parameters as discussed above. On the other hand, for cells of an average diameter of more than 20 μm , the needle size can be, for example, bigger than 25 ga, while the cell concentration and total cell number in the suspension can be lower as compared to cells of average diameter of about 20 μm , for instance, the parameters as discussed above.

8. Kits

[0113] The present disclosure further provides kits containing materials useful for performing any of the methods disclosed herein. In certain aspects, the kit includes a container containing one or more cells disclosed herein. In certain embodiments, the cells can be provided in the container frozen. In certain aspects, the cells can be provided in a solution, e.g., a media. In certain aspects, the container can include from about 10 million to about 500 million cells. In certain aspects, the container can comprise a homogenous cell population. Alternatively, the container can contain a heterogeneous cell population. Non-limiting examples of cells that can be provided in the container include hepatocytes, kidney cells or kidney tissue fragments, pancreatic cells or islets, thymic cells or thymus tissue fragments, or lung cells or lung tissue fragments.

[0114] In certain aspects, the kit can further include a second container that comprises a solution for introducing the cells into a lymph node, as disclosed herein.

[0115] In certain aspects, the kit can further include a device (or system) for delivering the cells to a lymph node as disclosed herein. In certain aspects, the kit can further include an endoscope as disclosed herein. In certain aspects, the endoscope is coupled to the needle. For example, but not by way of limitation, the kit can include a needle and/or endoscope for delivering the cells to a lymph node as disclosed herein. Non-limiting examples of such delivery devices are disclosed in the Systems section above.

EXAMPLES

[0116] The following examples are provided to further illustrate some aspects of the present disclosure, but are not intended to limit the scope of the disclosure; it will be understood by their exemplary nature that other procedures, methodologies, or techniques known to those skilled in the art can alternatively be used.

Example 1. Hepatocyte Isolation for Transplantation and Viability Test

[0117] This example demonstrates that the viability of the isolated hepatocytes is not significantly affected when the cell suspension is delivered through needles of certain sizes according to the present disclosure. This example demonstrates that hepatocytes isolated and delivered according to one exemplary method of the present disclosure can have viability suitable for transplantation.

[0118] Liver cells were isolated according to the following protocol. First, the left hepatic lobe was obtained surgically from a donor dog and transported under cold storage technique (static preservation with Belzer solution at 4°C) in a double bag container with ice for further processing. Liver cells were isolated using the two-step collagenase perfusion method described by Seglen (Seglen PO, Preparation of isolated rat liver cells. Methods Cell Biol, 1976; 13:29-63). Briefly, a portal cannula or cannula in any large vessel was placed. The liver was perfused with EDTA solution (0.02%) at 37°C, at a flow rate of 50 ml per minute for 10 minutes in a culture dish. Subsequently, the collagenase solution (37°C) was recirculated through the liver sample at the same flow rate. Ten minutes later, the liver capsule was disrupted, and the digested liver parenchyma was suspended in the ice-cold Hanks' solution or Plasma-Lyte A solution containing calcium gluconate and human serum albumin. The resulting liver cell suspension was filtered and washed for three times.

[0119] Trypan blue exclusion test was used to ascertain the viability of isolated hepatocytes in the suspension solutions at different steps throughout the experiments described below. In these experiments, different batches of suspension solutions that have different cell concentrations were tested for the cell viability before and after passing through the EUS FNA needles of different gauges. **FIGURE 3** is a plot summarizing the cell viability results obtained from the experiments of the two batches of cells. As shown in the figure, most, if not all tested solutions, before and after passing through any tested EUS needle, had similar cell viability levels.

Needles used in the experiments:

[0120]

19 gauge (19ga) needle (Covidien: Ref# DSN-19-01): approximate dead volume is 1.2mL.

22 gauge (22ga) needle (Covidien: Ref# N22-05): approximate dead volume is 0.5mL.

25 gauge (25ga) needle (Covidien: Ref# DSN-25-01): approximate dead volume is 1. 1 mL.

Batch #1:

[0121] Donor ID#: 6303.

[0122] Initial viability after liver digestion and single cell hepatocyte isolation: 59.5%. For a total of 4.24 billion live

EP 3 952 895 B1

hepatocytes (5.3 M/mL with a total of 800 mL solution).

[0123] Cell viability post 3-wash cycle and ready for transplantation: 72.04%. For a total of 429 million live hepatocytes (2.86 M/mL with a total of 150 mL solution used out of 800mL).

[0124] The 429 million live hepatocytes were resuspended in around 20ml and tested for viability using 19, 22 and 25 ga EUS needles. Table 1 summarizes the viability scores obtained in different groups tested in this experiment. Control represents the solution that was not pushed through any EUS needle but was handled otherwise the same before the post-test viability assessment.

Table 1. Viability Results of Batch #1

EUS Needle Gauge	Cell Viability		Concentration of cells out of needle
	Pre-Test	Post-Test	
Control	72.4%	72.04%	20 M/mL
19		68.2%	15 M/mL
22		67%	18.6 M/mL
25		72.2%	20.1 M/mL

Batch #2:

Donor ID#: 6302.

[0125] Initial viability after liver digestion and single cell hepatocyte isolation: 67.5%. For a total of about 5 billion live isolated hepatocytes (5. 5M/mL with a total of 900 mL solution), 600ml solution (about 3.3 billion cells) was used for the experiment.

[0126] Cell viability post 3-wash cycle and ready for transplantation:

71.7% viability for a total of 624 Million live hepatocytes (4.16M/mL in 150mL solution).

Store in UW overnight for transplantation next day.

76.3% viability for a total of 567 Million live hepatocytes (8.1M/ml in 70ml solution).

14 tubes at 107 hepatocytes/ml, 2ml per tube cryopreserved.

69.7% viability for a total of 1.3 billion cells (9.1M/ml in 150ml solution).

[0127] Hepatocytes were resuspended at 25M/ml and 50M/ml and tested for viability using 19, 22 and 25ga EUS needles. Tables 2 and 3 summarizes the viability scores obtained in different groups tested in this experiment. Control represents the solution that was not pushed through any EUS needle but was handled otherwise the same before the post-test viability assessment.

Table 2. Viability Results of Batch #2 with 25M/mL Solution

EUS Needle Gauge	Cell Viability		Concentration of cells out of needle
	Pre-Test	Post-Test	
Control	69.7%	64.5%	16.8M/mL
19		71.6%	15.4M/mL
22		67.4%	18.2M/mL
25		70.7%	13.6M/mL

Table 3. Viability Results of Experiment #2 with 50M/mL Solution

EUS Needle Gauge	Cell Viability		Concentration of cells out of needle
	Pre-Test	Post-Test	
Control no needle	69.7%	73.1%	43.9M/mL
19		77.3%	42.9M/mL
22		78.7%	50.3M/mL
25		77.2%	40.6M/mL

Example 2. Portacaval Shunt in Dog as a Model of Liver Failure

[0128] This Example describes an exemplary surgical procedure that creates an animal model for studying regeneration medicine for treatment of liver failure.

[0129] As illustrated in **FIGURE 4**, complete portacaval shunt can be performed to shut off major blood flow into the liver, which can induce liver damage. The use of appropriate surgical staplers will allow this procedure to be conducted with almost no blood loss. The mobilization of the main portal vein (PV) within the hepatic hilum by is followed by the isolation of the common bile duct (CBD) and the main hepatic artery (HA). Proximal dissection of the main PV towards the confluence between the superior mesenteric vein (SMV) and the splenic vein (SV) are also performed. Further mobilization of the infra-hepatic inferior vena cava (IVC) with a distal dissection towards the renal veins is conducted. A complete ligation and transection of the main PV before the bifurcation (right and left branches) is conducted with articulated endovascular staples prior to the mobilization of the PV caudally towards the IVC. A complete caudal mobilization of the PV towards the IVC is conducted and an end to side anastomosis between the PV to the IVC (running sutures of 6-0 Prolene) is performed. This step involves partial clamping of the IVC and total clamping of the proximal PV. After full hemostasis was achieved, the abdominal cavity is then closed. The animals were extubated in the OR after full recovery from the general anesthesia.

Example 3. Pre-clinical Study of EUS-Guided Delivery of Hepatocytes for Organogenesis in Lymph Node

[0130] This Example illustrates treatment of liver failure in a large animal (canine) model by EUS-guided delivery of hepatocytes into periduodenal lymph node (LN).

[0131] The pre-clinical experiments in a large animal model (canine) described herein are approved by an IACUC protocol under USDA guidelines and are conducted at a fee-for-service lab at the Allegheny Health Network, Highmark, Pittsburgh, PA. In these experiments, hepatocyte transplants are performed in a canine model where liver failure has been induced after a complete portacaval shunt (PCS) has been surgically developed.

[0132] Briefly, two groups of animals are tested to confirm that hepatocyte transplantation into the periduodenal lymph nodes (PDLN) induces the generation of new ectopic liver buds (organogenesis) with normal hepatic cytoarchitecture and full functionality. The control group undergoes a complete surgical PCS followed by sham infusion of normal saline into the LN. The study groups undergo the same initial PCS procedure prior to either autologous or allogeneic hepatocyte transplantation into the PDLN through a EUS approach. Both groups receive nonspecific immunosuppressive therapy composed of Tacrolimus and Prednisone. Both groups are followed up for 6 months after the initial procedures. The control group animals experience progressive liver failure with 30% mortality over the duration of the study. The study group animals do not show prolonged signs of hepatic failure and have no mortality. These animals show signs of enlargement of the PDLN sites where hepatocytes are initially transplanted. During the end of study necropsy these animals show the development of ectopic hepatic tissue in these PDLN with normal anatomical and histological features. The ectopic livers in the PDLN display clinical and laboratorial evidence of sustainable hepatic function for the duration of the study.

[0133] As shown in the study diagram in **FIGURE 5**, Group 1 serves as the donor group for Groups 4-7, which receive allogeneic transplants of hepatocytes (HTs). Group 2 undergoes a PCS procedure along with a placebo infusion (saline) into their LNs. Group 3 is the autologous control group. Groups 4 and 5 receive direct injection of HTs (as shown in **FIGURE 2**) into LNs at low (75M HTs; 25M hepatocytes/mL, with 1 mL of solution injected into each of 3 LNs) or medium dose levels (150M HTs; 50M hepatocytes/mL, with 1 mL of solution injected into each of 3 LNs). Groups 6 and 7 receive their HT transplants through a minimally invasive endoscopic ultrasound (EUS) approach (as shown in **FIGURES 1A** and **1B**), with both the low and medium doses outlined above.

[0134] The primary endpoint is at 90 days (N=2 sacrifices from each of Groups 2-7), with additional long-term safety follow-ups from Days 91-180, with interim sacrifices of the study animals at Day 120 (N=1 from each of Groups 2-7),

Day 150 (N=1 from each of Groups 2-7) and end of study at Day 180 (N=1 from each of Groups 2-7).

[0135] Lymph nodes are harvested from animals sacrificed at each time point, fixed in paraformaldehyde, and embedded in optimal cutting temperature compound or paraffin. Sections are prepared, and stained with Hematoxylin and Eosin (H&E) or Hematoxylin with anti-fumarylacetoacetate-hydrolase (FAH) immunostaining. FAH is highly expressed in hepatocytes and thus can be used to identify hepatocytes. Sections are imaged, and histologically evaluated for the presence of engrafted hepatocytes and the formation of ectopic liver tissue.

Statistical Analyses

[0136] The primary endpoint is the size and weight (g) of the lymph nodes with the newly engrafted hepatocytes at 90 days. A full-size liver for a medium-large canine (23.7 kg) weighs approximately 767 ± 48 g, which also serve as estimates for the weight of a fully engrafted ectopic liver and the standard deviation of the liver weights within a treatment group. Four of the six treatment groups receive allogenic hepatocytes in doses of either 75M (low dose) or 150M (medium dose) by direct injection or endoscopic infusion into their lymph nodes. A two-way analysis of covariance (ANCOVA) of the 4 allogenic groups, adjusting for the animal's total weight (kg), is used to test for endpoint differences in the main effects and interaction of dose level and infusion type. Five (5) dogs per treatment group provide 92% power to detect a 77 g difference in the endpoint (0.8 effect size) between the two levels of each main effect, using an F test with $\alpha = 0.05$ (2-sided), and 75% power to detect an interaction between dose level and infusion type when the effect size is 0.6. Without wishing to be bound by a particular theory, there can be an underlying linear relationship as well as significant correlation between liver weight and total weight based on previously reported findings (Kam et al., 1987, Sohlenius-Stembeck, 2006). This is a conservative estimate of the overall power since it does not account for the covariate adjustment.

[0137] A one-way ANOVA with the same endpoint and covariate is also used to perform an overall F test for treatment group differences as well as relevant pairwise comparisons between the six groups. The 6 groups include the 4 allogenic groups described above plus a group receiving 75M autologous hepatocytes via endoscopic infusion, and a control group receiving an endoscopic infusion of saline solution. Five (5) dogs per group can provide 100% power to detect at least one difference of 154 g (20% engraftment) against the null hypothesis of equal means using an overall F test with $\alpha=0.05$ (2-sided). This sample size can achieve 90% power to detect a difference of at least 230 g (30% engraftment) for all stepdown tests using the Tukey-Kramer (pairwise) multiple comparison procedure to preserve a 0.05 significance level. These power calculations are derived through PASS 12 (Hintze, 2013).

Surgical and Experimental Methods

(I) Line Placements and Animal Support

[0138] The right jugular vein is cannulated with a PE catheter and 0.9% NaCl IV supportive fluids are initiated. A paralytic agent is administered and maintained via a syringe pump or bolus therapy throughout the duration of the procedure. A peripheral artery is cannulated with a PE catheter. A double lumen, long term central venous access (superior vena cava) is further placed through a right cervicotomy and direct access to the external right jugular vein. The permanent central line access is inserted and exteriorized at the posterior cervical region after the completion of the abdominal procedure. The electro cardiac register is monitored through electrodes placed on the animal's body surface. Rectal temperature is continuously monitored. Animal support is in accordance with SOP ANI-017 *Guidelines for Performing Survival Surgery in USDA Regulated Species* and ANI-032 *Thermal Regulation of the Anesthetized Patient*.

(II) Left Liver Lobe Segmentectomy for subsequent hepatocyte isolation

[0139] The animals are prepped and draped in a sterile fashion after being stable under general anesthesia. The abdominal cavity is entered through a mid-line incision. The liver hilum is initially dissected and the left lateral segment (LLS) is isolated. The left portal vein (PV) and the left hepatic artery (HA) are isolated and encircled with a vascular tape. The LLS is excised through a controlled parenchymal transection in combination with the use of articulated endovascular staples. The left lateral segmentectomy results in approximately 20% removal of the total liver volume. Once the hepatic left lateral segment is removed from the operative field, the specimen is processed in a back table (BT) procedure under sterile conditions. The BT involves flushing of the left PV and left HA with cold lactate ringer (LR) to remove all the blood (flushing step), followed by the infusion of Belzer Solution for subsequent hepatic preservation. The hepatic segment is packed in a double plastic bag and placed on an ice cooler for subsequent transportation to the lab where subsequent cell isolation is conducted (to obtain hepatocytes).

(III) Portacaval Shunt

[0140] Extended surgical dissection of the hepatic hilum is performed after the completion of the left lateral segmentectomy. The complete portacaval shunt is performed according to the procedure as described in Example 2.

(IV) Hepatocyte Isolation for transplantation

[0141] Liver cells are isolated according to the procedure described in Example 1. The resulting liver cell suspension is filtered and washed. The trypan blue exclusion test is used to ascertain the viability of isolated hepatocytes. In the auto-transplant group, where the animals received their own hepatocytes, the animals remain under general anesthesia for 5 additional hours while the cells are isolated and prepared for subsequent infusion.

(V) Hepatocyte transplantation through direct surgical infusion

[0142] Hepatocyte cell transplantation is conducted by the operative surgeons after samples for quality control (cell viability, cell count, culture and sensitivity) are obtained. Mesenteric and periduodenal lymph nodes receive direct intra parenchymal cell infusions (cell yield from 25×10^6 to 50×10^6 viable cells/ml within a small volume (1 to 3ml) in infusion media) through either a direct surgical approach, or via endoscopic injection (described below), as determined by assigned experimental group. Proper hemostasis is fully achieved after the heterotopic hepatocyte infusion into the lymph nodes. The abdominal cavity is profusely irrigated with antibiotics and antifungal (Neomycin 500mg/L, Polymyxin 15,000 units/kg/L, Bacitracin 1000 units/kg/L and Amphotericin B 4 mg/kg/L) solutions after meticulous hemostasis is achieved. The abdominal wall is closed in a three-layer fashion and no drains are utilized. A sealing surgical dressing is placed over the skin closure. The animals are properly recovered from the general anesthesia procedure and further extubated in the operative room. The animals are subsequently transferred to a properly equipped animal facility to receive their post-operative care.

(VI) Hepatocyte transplantation through an intraluminal endoscopic approach

[0143] The endoscopic injection is performed in the animal under general anesthesia after the completion of the PCS. A certified biliary-pancreatic endoscopist with extensive experience in EUS conducts these procedures. A linear echoendoscope (Olympus GF-UCT 180) is utilized for these experiments. The scope is introduced through the animal's mouth and advanced to the stomach and the duodenum. The endoscopic ultrasound (EUS) probe assists and guides the localization of the periduodenal lymph nodes (LN). The LN is directly reached through a transgastric and/or transduodenal approach. Once the LN is properly entered with fine needle aspiration (FNA) needles (Boston scientific, ranging from 19 to 25 G needles), the operative surgeon assists the endoscopist to conduct the hepatocyte transplants after the successful needle insertion into the LN through this EUS guided procedure. The previously isolated hepatocytes are kept in a solution containing 25×10^6 cells/mL or 50×10^6 cells/mL. The hepatocytes in solution are transplanted directly into the periduodenal LN, using fine needle aspiration (FNA) needle (Boston scientific, ranging from 19 to 25 G needles). Once the surgical procedure is completed the animals are properly recovered from the general anesthesia procedure and further extubated in the operative room. The animals are subsequently transferred to a properly equipped animal facility to receive their postoperative care.

(VII) Recovery and Post-Operative Care

[0144] The animals are allowed to recover from anesthesia with appropriate monitoring while resuming spontaneous ventilation. Animals are monitored 24 hours per day for the first 2-3-days post-surgery (longer if indicated) by trained Preclinical Facility Staff, then at least daily for the duration of the study. The postoperative care of the animals is under the direction of the Study Director in consultation with the veterinarians.

[0145] The animals are closely and frequently monitored. Each animal is assessed based on the following species-specific criteria for the evaluation and alleviation of pain: Vocalizations, depression, respiration > 50% increase (based on 20 /min, the average respiration rate in canine). In addition, heart rate is monitored. Temperature is also monitored.

Pain Management and Monitoring

[0146] The animals are initially monitored hourly for the following indicators of postsurgical pain and distress, using a pain scoring system which includes but is not limited to: overall level of activity, surgical wound, appetite and attitude towards their diet.

[0147] Postoperative pain is treated with the described analgesic administrations based on the following indicators:

increase in heart rate of ~10-15%; and respiratory rate increases of ~40%. Pain is managed with the scheduled administration of: buprenorphine or butorphanol and ketoprofen, or other adjunct analgesia determined in consultation with the veterinarians.

[0148] All animals receive postoperative buprenorphine (0.01mg/kg IV q6-8h) analgesia. This is supplemented with ketoprofen (1-2mg/kg IV) and butorphanol (0.1mg/kg IV q6h) if additional or alternative analgesia is required.

Additional Supportive and Preventive Measures

[0149] The animals receive daily IV antibiotics for the 1st week and additional medication during the post-operative period. Postoperative animals receive maintenance IV fluids which are adjusted according to clinical and laboratory parameters.

[0150] In addition, throughout the post-op period, gastric motility (ileus, etc.) is monitored.

[0151] A central line is placed at the end of the operative procedure. This IV access is cleaned and maintained for the duration of the study, unless there are signs of infection, distress to the animal, or dog-inflicted trauma.

Immunosuppressive (IS) therapy:

[0152] The animals receive Solumedrol (1g IV) in the operative room prior to hepatocyte transplantation. The IS regimen post-operative are the following:

Prograf (approximately 0.3mg/kg) Po q 12 hours for the duration of this study-monitored and adjusted accordingly to prevent toxicity.

Prednisone 20 mg po qd × 1 week

Prednisone 10 mg po qd × 1 week

Prednisone 5 mg po qd for the duration of this study.

Example 4. Pre-clinical Study of EUS-Guided Delivery of Hepatocytes for Organogenesis in Lymph Node

[0153] This Example illustrates the treatment of liver failure in a large animal (canine) model by EUS-guided delivery of hepatocytes into periduodenal lymph node (LN).

[0154] The pre-clinical experiments in a large animal model (canine) described herein were approved by an IACUC protocol under USDA guidelines and were conducted at a fee-for-service lab at the Allegheny Health Network, Highmark, Pittsburgh, PA. In these experiments, hepatocyte transplants were performed in a canine model where liver failure has been induced after a complete portacaval shunt (PCS) has been surgically developed.

[0155] Briefly, groups of animals were tested to confirm that hepatocyte transplantation into the periduodenal lymph nodes (PDLN) can induce the generation of new ectopic liver buds (organogenesis) with normal hepatic cytoarchitecture and full functionality. The study groups underwent a complete surgical PCS procedure prior to either autologous or allogeneic hepatocyte transplantation into the PDLN through an EUS approach, or via direct injection. All groups received nonspecific immunosuppressive therapy composed of Tacrolimus and Prednisone. The groups were followed up for 150 days after the initial procedures.

[0156] Animals received HTs via direct injection into LNs (as shown in **FIGURE 2**) or through a minimally invasive endoscopic ultrasound (EUS) approach (as shown in **FIGURES 1A** and **1B**). The animals received either 75 million HTs (25M hepatocytes/mL, with 1 mL of solution injected into each of 3 LNs), or 150 million HTs (50M hepatocytes/mL, with 1 mL of solution injected into each of 3 LNs).

[0157] Animals were sacrificed on day 6, 60, 90, or 150.

[0158] **FIGURE 6A** shows positive staining of CK-18, a marker of hepatocytes, in normal liver tissue, while **FIGURES 6B** and **6C** show the presence of CK-18 immunostained hepatocytes in lymph nodes 6 days after transplantation by EUS and direct injection, respectively. These early results demonstrate the presence of hepatocytes in lymph nodes in both direct injection and EUS injection groups. Primary hepatocytes delivered into lymph nodes via EUS successfully formed liver tissue.

[0159] **FIGURES 7A-7D** show the formation of liver tissue after transplantation of hepatocytes by EUS. Lymph nodes were harvested from animals sacrificed at each time point, fixed in paraformaldehyde, and embedded in paraffin. Sections were prepared, and stained with Hematoxylin and Eosin (H&E) or Hematoxylin with anti-fumarylacetoacetate-hydrolase (FAH) immunostaining. FAH is highly expressed in hepatocytes and thus can be used to identify hepatocytes. Sections were imaged, and histologically evaluated for the presence of engrafted hepatocytes and the formation of ectopic liver tissue.

[0160] **FIGURE 7A** shows histology images of a lymph node after transplantation of autologous hepatocytes by EUS. About 25×10^6 autologous hepatocytes per lymph node were transplanted by EUS, and the lymph node was collected

about 90 days after the transplantation. Sections of the lymph node were stained with hematoxylin and eosin (H&E). Higher magnification of H&E staining (right) shows liver tissue (arrows) was formed from the engrafted hepatocytes.

[0161] **FIGURE 7B** shows histology images of a lymph node after transplantation of allogenic hepatocytes by EUS. About 50×10^6 allogenic hepatocytes per lymph node were transplanted by EUS, and the lymph node was collected about 90 days after the transplantation. Sections of the lymph node were stained with H&E. Liver tissue (arrows) was formed from the engrafted hepatocytes in various parts of the lymph node.

[0162] **FIGURE 7C** shows histology images of a lymph node after transplantation of autologous hepatocytes by EUS. About 50×10^6 autologous hepatocytes per lymph node were transplanted by EUS, and the lymph node was collected about 60 days after the transplantation. Sections of the lymph node were stained with H&E (right panels) or Hematoxylin with anti-fumarylacetoacetate-hydrolase (FAH) immunostaining (left panels). Liver tissue (arrows) was formed in various parts of the lymph node, and included FAH-positive hepatocytes.

[0163] **FIGURE 7D** shows histology images of a lymph node after transplantation of allogeneic hepatocytes by EUS. About 25×10^6 allogenic hepatocytes per lymph node were transplanted by EUS, and the lymph node was collected about 150 days after the transplantation. Sections of the lymph node were stained with H&E (right panels) or Hematoxylin with anti-fumarylacetoacetate-hydrolase (FAH) immunostaining (left panels). Liver tissue (arrows) was formed in various parts of the lymph node, and included FAH-positive hepatocytes.

[0164] The study group animals did not show prolonged signs of hepatic failure or mortality. These animals showed signs of enlargement of the PDLN sites where hepatocytes were initially transplanted. During the end of study necropsy, these animals showed the development of ectopic hepatic tissue in the PDLN with normal anatomical and histological features. The ectopic livers in the PDLN displayed evidence of sustainable hepatic tissue for the duration of the study.

Surgical and Experimental Methods

(I) Line Placements and Animal Support

[0165] The right jugular vein was cannulated with a PE catheter, and 0.9% NaCl IV supportive fluids were initiated. A paralytic agent was administered and maintained via a syringe pump or bolus therapy throughout the duration of the procedure. A peripheral artery was cannulated with a PE catheter. A double lumen, long term central venous access (superior vena cava) was further placed through a right cervicotomy and direct access to the external right jugular vein. The permanent central line access was inserted and exteriorized at the posterior cervical region after the completion of the abdominal procedure. The electro cardiac register was monitored through electrodes placed on the animal's body surface. Rectal temperature was continuously monitored. Animal support was in accordance with SOP ANI-017 *Guidelines for Performing Survival Surgery in USDA Regulated Species* and ANI-032 *Thermal Regulation of the Anesthetized Patient*.

(II) Left Liver Lobe Segmentectomy for subsequent hepatocyte isolation

[0166] The animals were prepped and draped in a sterile fashion after being stable under general anesthesia. The abdominal cavity was entered through a mid-line incision. The liver hilum was initially dissected, and the left lateral segment (LLS) was isolated. The left portal vein (PV) and the left hepatic artery (HA) were isolated and encircled with a vascular tape. The LLS was excised through a controlled parenchymal transection in combination with the use of articulated endovascular staples. The left lateral segmentectomy resulted in approximately 20% removal of the total liver volume. Once the hepatic left lateral segment was removed from the operative field, the specimen was processed in a back table (BT) procedure under sterile conditions. The BT involved the flushing of the left PV and left HA with cold lactate ringer (LR) to remove all the blood (flushing step) followed by the infusion of Belzer Solution for subsequent hepatic preservation. The hepatic segment was packed in a double plastic bag and placed on an ice cooler for subsequent transportation to the lab where subsequent cell isolation is conducted (to obtain hepatocytes).

(III) Portacaval Shunt

[0167] Extended surgical dissection of the hepatic hilum was performed after the completion of the left lateral segmentectomy. The complete portacaval shunt was performed according to the procedure, as described in Example 2.

(IV) Hepatocyte Isolation for transplantation

[0168] Liver cells were isolated according to the procedure described in Example 1. The resulting liver cell suspension was filtered and washed. The trypan blue exclusion test was used to ascertain the viability of isolated hepatocytes. In the auto-transplant group, where the animals received their own hepatocytes, the animals remained under general

anesthesia for 5 additional hours while the cells were isolated and prepared for subsequent infusion.

(V) Hepatocyte transplantation through direct surgical infusion

5 **[0169]** Hepatocyte cell transplantation was conducted by the operative surgeons after samples for quality control (cell viability, cell count, culture, and sensitivity) were obtained. Mesenteric and periduodenal lymph nodes received direct
 10 intra parenchymal cell infusions (cell yield from 25×10^6 to 50×10^6 viable cells/ml within a small volume (1 to 3ml) in
 infusion media) through either a direct surgical approach or via endoscopic injection (described below), as determined
 by assigned experimental group. Proper hemostasis was fully achieved after the heterotopic hepatocyte infusion into
 15 the lymph nodes. The abdominal cavity was profusely irrigated with antibiotics and antifungal (Neomycin 500mg/L,
 Polymyxin 15,000 units/kg/L, Bacitracin 1000 units/kg/L, and Amphotericin B 4 mg/kg/L) solutions after meticulous
 hemostasis was achieved. The abdominal wall was closed in a three-layer fashion, and no drains was utilized. A sealing
 surgical dressing was placed over the skin closure. The animals were properly recovered from the general anesthesia
 procedure and further extubated in the operative room. The animals were subsequently transferred to a properly equipped
 animal facility to receive their post-operative care.

(VI) Hepatocyte transplantation through an intraluminal endoscopic approach (EUS)

20 **[0170]** The endoscopic injection was performed in the animal under general anesthesia after the completion of the
 PCS. A certified biliary-pancreatic endoscopist with extensive experience in EUS conducted these procedures. A linear
 echoendoscope (Olympus GF-UCT 180) was utilized for these experiments. The scope was introduced through the
 animal's mouth and advanced to the stomach and the duodenum. The endoscopic ultrasound probe (EUS) probe assisted
 and guided the localization of the periduodenal lymph nodes (LN). The LN was directly reached through a transgastric
 25 and/or transduodenal approach. Once the LN was properly entered with fine needle aspiration (FNA) needles (Boston
 scientific, ranging from 19 to 25 G needles), the operative surgeon assisted the endoscopist to conduct the hepatocyte
 transplants after the successful needle insertion into the LN through this EUS guided procedure. The previously isolated
 hepatocytes were kept in a solution containing 25×10^6 or 50×10^6 cells/mL. The hepatocytes in solution were transplanted
 directly into the periduodenal LN, using fine needle aspiration (FNA) needle (Boston scientific, ranging from 19 to 25 G
 30 needles). Once the surgical procedure was completed, the animals were properly recovered from the general anesthesia
 procedure and further extubated in the operative room. The animals were subsequently transferred to a properly equipped
 animal facility to receive their post-operative care.

(VII) Recovery and Post-Operative Care

35 **[0171]** The animals were allowed to recover from anesthesia with appropriate monitoring while resuming spontaneous
 ventilation. Animals were monitored 24 hours per day for the first 2-3-days post-surgery (longer if indicated) by trained
 Preclinical Facility Staff, then at least daily for the duration of the study. The postoperative care of the animals was under
 the direction of the Study Director in consultation with the veterinarians.

40 **[0172]** The animals were closely and frequently monitored. Each animal was assessed based on the following species-
 specific criteria for the evaluation and alleviation of pain: Vocalizations, depression, respiration > 50% increase (based
 on 20 /min, the average respiration rate in canine). In addition, heart rate was monitored. The temperature was also
 monitored.

Pain Management and Monitoring

45 **[0173]** The animals were initially monitored hourly for the following indicators of postsurgical pain and distress, using
 a pain scoring system which includes but is not limited to: overall level of activity, surgical wound, appetite, and attitude
 towards their diet.

50 **[0174]** Postoperative pain was treated with the described analgesic administrations based on the following indicators:
 increase in heart rate of ~10-15%; and respiratory rate increases of ~40%. Pain was managed with the scheduled
 administration of: buprenorphine or butorphanol and ketoprofen, or other adjunct analgesia determined in consultation
 with the veterinarians.

55 **[0175]** All animals received postoperative buprenorphine (0.01mg/kg IV q6-8h) analgesia. This was supplemented
 with ketoprofen (1-2mg/kg IV) and butorphanol (0.1mg/kg IV q6h) if additional or alternative analgesia is required.

Additional Supportive and Preventive Measures

[0176] The animals received daily IV antibiotics for the 1st week and additional medication during the post-operative

period. Postoperative animals received maintenance IV fluids, which was be adjusted according to clinical and laboratory parameters.

[0177] In addition, throughout the post-op period, gastric motility (ileus, etc.) was monitored.

[0178] A central line was placed at the end of the operative procedure. This IV access was cleaned and maintained for the duration of the study unless there are signs of infection, distress to the animal, or dog-inflicted trauma.

Immunosuppressive (IS) therapy:

[0179] The animals received Solumedrol (1g IV) in the operative room prior to hepatocyte transplantation. The IS regimen post-operative are the following:

Prograf (approximately 0.3mg/kg) Po q 12 hours for the duration of this study-monitored and adjusted accordingly to prevent toxicity.

Prednisone 20 mg po qd × 1 week

Prednisone 10 mg po qd × 1 week

Prednisone 5 mg po qd for the duration of this study.

[0180] While preferred aspects of the present disclosure have been shown and described herein, it will be obvious to those skilled in the art that such aspects are provided by way of example only. It is intended that the following claims define the scope of the present disclosure and that methods and structures within the scope of these claims be covered thereby.

Claims

1. One or more cells for use in a method of treatment, wherein the method is for transplanting the one or more cells and growing an ectopic tissue in a subject, the method comprising:

(a) advancing an endoscope through an endoluminal approach into a gastrointestinal, a respiratory, or a urinary tract of the subject,

(b) utilizing a transluminal approach to insert a needle attached to the endoscope through a visceral wall into a lymph node of the subject, and

(c) delivering the one or more cells into the lymph node via the needle, thereby allowing the one or more cells to engraft and produce the ectopic tissue in the lymph node.

2. The one or more cells for use according to claim 1, wherein the advancing the endoscope, the utilizing a transluminal approach to insert the needle, or both are performed with aid of ultrasound imaging.

3. The one or more cells for use according to claim 1 or claim 2, wherein the lymph node is in an abdominal cavity of the subject, a thoracic cavity of the subject, a mediastinal region of the subject, or a retroperitoneal region of the subject.

4. The one or more cells for use according to any one of claims 1-3, wherein the endoscope comprises an ultrasound probe configured to detect the lymph node.

5. The one or more cells for use according to claim 3, wherein the lymph node is at least 2 lymph nodes in the abdominal cavity or the thoracic cavity of the subject.

6. The one or more cells for use according to any one of claims 1-5, wherein the one or more cells comprise one or more cells of an average diameter of 20 μm or more than 20 μm.

7. The one or more cells for use according to any one of claims 1-6, wherein the one or more cells comprise a population of cells, wherein the delivering leads to less than 20% reduction in cell viability in the population of cells when the one or more cells pass through the needle.

8. The one or more cells for use according to any one of claims 1-7, wherein the needle is 19, 19.5, 20, 20.5, 21, 21.5, 22, 22.5, 23.5, 24, 24.5, 25, 25.5, 26, 26.5, or 27 gauge.

9. The one or more cells for use according to any one of claims 1-7, wherein:

- (i) an inner diameter of the needle is no greater than 700 μm ;
- (ii) an outer diameter of the needle is no greater than 1 mm;
- (iii) a size of the needle is no greater than 19 gauge; and/or
- (iv) the needle is part of an injector that comprises a suspension solution, wherein the suspension solution comprises the one or more cells, and wherein the suspension solution comprises at least 10 million cells per ml.

10. The one or more cells for use according to any one of claims 1-9, wherein the one or more cells comprise hepatocytes and the ectopic tissue is ectopic liver tissue, optionally wherein the method treats a liver disease or condition in the subject, further optionally wherein:

- (i) the liver disease or condition is liver fibrosis related to alcohol consumption, Hepatitis A, B, C or D infection, nonalcoholic fatty liver disease, autoimmune hepatitis, primary biliary cirrhosis, primary sclerosing cholangitis, biliary atresia, cystic fibrosis, Alagille syndrome, syphilis, brucellosis, parasitic infections, chemical exposure, chronic biliary diseases, Budd-Chiari Syndrome, Osler Disease, or right heart failure;
- (ii) the liver disease or condition is associated with a metabolic disorder comprising tyrosinemia, maple syrup urine disease, phenylketonuria, Crigler-Najjar syndrome, oxalosis, hyperoxaluria, hemochromatosis, Alpha-1 antitrypsin deficiency, Wilson disease, familial intrahepatic cholestasis syndromes, galactosemia, glycogen storage disease, or familial amyloid polyneuropathy;
- (iii) the subject has received a portacaval shunt surgical procedure or Transjugular Intrahepatic Portosystemic Shunt (TIPS) that reduces blood supply to liver of the subject and induces hepatocellular dysfunction in the subject, further optionally wherein the portacaval shunt surgical procedure comprises end-to-side portacaval shunt, side-to-side portacaval shunt, mesocaval shunt with interposition H- or C-grafts, or central or distal splenorenal shunt; or
- (iv) the liver disease or condition is an end-stage liver disease.

11. The one or more cells for use according to any one of claims 1-9, wherein the one or more cells comprise:

- (i) kidney cells or kidney tissue fragments and the ectopic tissue is ectopic kidney tissue, optionally wherein the one or more cells are for use in treatment of a renal disease or condition in the subject, further optionally wherein the renal disease or condition is an end stage renal disease;
- (ii) pancreatic cells or islets and the ectopic tissue is ectopic pancreatic tissue, optionally wherein the one or more cells are for use in treatment of an endocrine pancreatic disease or condition that leads to reduction or absence of insulin secretion in the subject, further optionally wherein the pancreatic disease or condition is type I diabetes, type II diabetes, or chronic pancreatitis that leads to reduction of insulin secretion in the subject;
- (iii) lung cells or lung tissue fragments and the ectopic tissue is ectopic lung tissue, optionally wherein the one or more cells are for use in treatment of a lung disease or condition in the subject; further optionally wherein the lung disease or condition is chronic obstructive pulmonary disease (COPD), optionally wherein the COPD is caused by cigarette smoke, pollutions and fumes, alpha-1-antitrypsin, cystic fibrosis, chronic asthma, emphysema, chronic bronchitis, or idiopathic pulmonary fibrosis; or
- (iv) thymic cells or thymus tissue fragments, and the ectopic tissue is ectopic thymus tissue; optionally wherein (a) the thymic cells or thymus tissue fragments are obtained from a donor subject and the ectopic thymus tissue induces donor-specific tolerance in the subject to transplantation of cells from the donor subject, or (b) the one or more cells are for use in treatment of age-related immune system malfunction, and the ectopic thymus tissue modulates immune function of the subject.

12. The one or more cells for use according to any one of claims 1-11, wherein the lymph node is in proximity to the gastrointestinal tract, and the endoscope is advanced along the gastrointestinal tract, optionally wherein the lymph node comprises one or more of a periduodenal lymph node, a perigastric lymph node, a peri pancreatic lymph node, a mesenteric lymph node, an ileocolic lymph node, a mesocolic lymph node, a gastric lymph node, a hepatic splenic lymph node, a splenic hilar lymph node, a paraoesophageal lymph node, a paracardial lymph node, a paraaortic lymph node, a retroaortic lymph node, a lateral aortic lymph node, a preaortic lymph node, a lesser curve lymph node, a common hepatic lymph node, a splenic artery lymph node, a coeliac axis lymph node, an iliac lymph node, or a retroperitoneal lymph node.

13. The one or more cells for use according to any one of claims 1-11, wherein:

(i) the lymph node is in proximity to the respiratory tract, and the endoscope is advanced along the respiratory tract; optionally wherein

(a) the lymph node comprises one or more lymph nodes in mediastinal region, and/or

(b) the lymph node is selected from a parasternal lymph node, an intercostal lymph node, a superior diaphragmatic lymph node, a superior tracheobronchial lymph node, an inferior tracheobronchial lymph node, a bronchopulmonary lymph node, a paratracheal lymph node, an intrapulmonary lymph node, and combinations thereof; or

(ii) the lymph node is in proximity to the urinary tract of the subject, and the endoscope is advanced along the urinary tract; optionally wherein

(a) the lymph node comprises one or more lymph nodes in a retroperitoneal region of the subject, and/or

(b) the lymph node is selected from an external iliac lymph node, an internal iliac lymph node, a caval lumbar lymph node, an aortic lumbar lymph node, a superficial inguinal lymph node, a profound inguinal lymph node, an interaortocaval peri-bladder lymph node, an obturator peri-bladder lymph node, a pre-sacral peri-bladder lymph node, and combinations thereof.

14. The one or more cells for use according to any one of claims 1-13, wherein:

(i) the subject is a human;

(ii) the one or more cells are autologous to the subject;

(iii) the one or more cells are allogeneic to the subject;

(iv) the one or more cells are xenogeneic to the subject;

(v) the one or more cells are syngeneic to the subject; or

(vi) the method further comprises administering an immunosuppressant to the subject to reduce immune rejection of the one or more cells.

15. A system for transplanting hepatocytes and growing an ectopic liver in a lymph node of a subject, comprising an endoscope and an injector, wherein the endoscope comprises an ultrasound probe configured to detect the lymph node of the subject, wherein the injector comprises a needle and a population of cells in a suspension solution contained therein, wherein the suspension solution comprises from 25 million to 100 million viable hepatocytes per mL, wherein the endoscope and the needle are configured to advance together along a gastrointestinal, a respiratory, or a urinary tract of the subject, optionally wherein the needle is 19, 19.5, 20, 20.5, 21, 21.5, 22, 22.5, 23.5, 24, 24.5, 25, 25.5, 26, 26.5, or 27 gauge, or the needle has an inner diameter of at most 700 μm .

16. The system of claim 15, wherein:

(i) the injector is configured to deliver the one or more cells via the needle;

(ii) the ultrasound probe is configured to detect a lymph node in an abdominal cavity of the subject;

(iii) the suspension solution has at least 30 million cells per mL;

(iv) the population of cells in the injector has at least 50% viable cells;

(v) the population of cells in the injector comprises at least 10 million cells; and/or

(vi) the needle size and cell concentration of the suspension solution are configured so that there is less than 20% reduction in cell viability percentage in the population of cells when the cells pass through the needle.

Patentansprüche

1. Eine oder mehrere Zellen zur Verwendung in einem Behandlungsverfahren, wobei das Verfahren die Transplantation der einen oder mehreren Zellen und die Züchtung eines ektopischen Gewebes in einem Subjekt umfasst, wobei das Verfahren Folgendes umfasst:

(a) Verschieben eines Endoskops durch einen endoluminalen Zugang in einen gastrointestinalen, einen respiratorischen oder einen urinären Trakt des Subjekts,

(b) Verwenden eines transluminalen Zugangs zum Einführen einer an dem Endoskop befestigten Nadel durch eine viszerale Wand in einen Lymphknoten des Subjekts, und

(c) Einbringen der einen oder mehreren Zellen in den Lymphknoten über die Nadel, wodurch die einen oder

EP 3 952 895 B1

mehreren Zellen anwachsen und das ektopische Gewebe in dem Lymphknoten erzeugen können.

2. Eine oder mehrere Zellen zur Verwendung nach Anspruch 1, wobei das Vorschieben des Endoskops, die Verwendung eines transluminalen Zugangs zum Einführen der Nadel oder beides mit Hilfe von Ultraschallbildgebung durchgeführt wird.
3. Eine oder mehrere Zellen zur Verwendung nach Anspruch 1 oder Anspruch 2, wobei sich der Lymphknoten in einer Bauchhöhle des Subjekts, einer Thoraxhöhle des Subjekts, einer Mediastinalregion des Subjekts oder einer retroperitonealen Region des Subjekts befindet.
4. Eine oder mehrere Zellen zur Verwendung nach einem der Ansprüche 1-3, wobei das Endoskop eine Ultraschallsonde umfasst, die konfiguriert ist, um den Lymphknoten zu erkennen.
5. Eine oder mehrere Zellen zur Verwendung nach Anspruch 3, wobei der Lymphknoten mindestens 2 Lymphknoten in der Bauchhöhle oder der Thoraxhöhle des Subjekts ist.
6. Eine oder mehrere Zellen zur Verwendung nach einem der Ansprüche 1-5, wobei die einen oder mehreren Zellen eine oder mehrere Zellen mit einem durchschnittlichen Durchmesser von 20 μm oder mehr als 20 μm umfassen.
7. Eine oder mehrere Zellen zur Verwendung nach einem der Ansprüche 1-6, wobei die einen oder mehreren Zellen eine Zellpopulation umfassen, wobei das Einbringen zu einer Verringerung der Zellebensfähigkeit in der Zellpopulation von weniger als 20 % führt, wenn die einen oder mehreren Zellen die Nadel passieren.
8. Eine oder mehrere Zellen zur Verwendung nach einem der Ansprüche 1-7, wobei die Nadel eine 19-, 19,5-, 20-, 20,5-, 21-, 21,5-, 22-, 22,5-, 23,5-, 24-, 24,5-, 25-, 25,5-, 26-, 26,5- oder 27-Gauge-Nadel ist.
9. Eine oder mehrere Zellen zur Verwendung nach einem der Ansprüche 1-7, wobei:
 - (i) ein Innendurchmesser der Nadel nicht größer als 700 μm ist;
 - (ii) ein Außendurchmesser der Nadel nicht größer als 1 mm ist;
 - (iii) eine Größe der Nadel nicht größer als 19 Gauge ist; und/oder
 - (iv) die Nadel Teil eines Injektors ist, der eine Suspensionslösung enthält, wobei die Suspensionslösung die einen oder mehreren Zellen enthält, und wobei die Suspensionslösung mindestens 10 Millionen Zellen pro ml enthält.
10. Eine oder mehrere Zellen zur Verwendung nach einem der Ansprüche 1-9, wobei die einen oder mehreren Zellen Hepatozyten umfassen und das ektopische Gewebe ektopisches Lebergewebe ist, wobei das Verfahren optional eine Lebererkrankung oder einen Leberzustand in dem Subjekt behandelt, wobei ferner optional:
 - (i) die Lebererkrankung oder der Leberzustand eine Leberfibrose ist, die mit Alkoholkonsum, Hepatitis A-, B-, C- oder D-Infektion, nichtalkoholischer Fettlebererkrankung, Autoimmunhepatitis, primärer biliärer Zirrhose, primärer sklerosierender Cholangitis, biliärer Atresie, zystischer Fibrose, Alagille-Syndrom, Syphilis, Brucellose, parasitären Infektionen, chemischer Exposition, chronischen biliären Erkrankungen, Budd-Chiari-Syndrom, Osler-Krankheit oder Rechtsherzversagen zusammenhängt;
 - (ii) die Lebererkrankung oder der Leberzustand mit einer Stoffwechselstörung zusammenhängt, die Tyrosinämie, Ahornsirup-Urin-Krankheit, Phenylketonurie, Crigler-Najjar-Syndrom, Oxalose, Hyperoxalurie, Hämochromatose, Alpha-1-Antitrypsin-Mangel, Wilson-Krankheit, familiäre intrahepatische Cholestase-Syndrome, Galaktosämie, Glykogenspeicherkrankheit oder familiäre Amyloid-Polyneuropathie umfasst;
 - (iii) das Subjekt ein chirurgisches Verfahren eines portakavalen Shunts oder eines transjugulären intrahepatischen portosystemischen Shunts (TIPS) erhalten hat, das die Blutversorgung der Leber des Subjekts reduziert und eine hepatozelluläre Dysfunktion in dem Subjekt induziert, wobei das chirurgische Verfahren des portakavalen Shunts ferner optional einen portakavalen Shunt von Ende zu Seite, einen portakavalen Shunt von Seite zu Seite, einen mesokavalen Shunt mit Interposition von H- oder C-Transplantaten oder einen zentralen oder distalen splenorenalen Shunt umfasst; oder
 - (iv) die Lebererkrankung oder der Leberzustand eine Lebererkrankung im Endstadium ist.
11. Eine oder mehrere Zellen zur Verwendung nach einem der Ansprüche 1-9, wobei die einen oder mehreren Zellen Folgendes umfassen:

(i) Nierenzellen oder Nierengewebsfragmente, und das ektopische Gewebe ektopisches Nierengewebe ist, wobei die einen oder mehreren Zellen optional zur Verwendung bei der Behandlung einer Nierenerkrankung oder eines Nierenzustands in dem Subjekt dienen, wobei es sich bei der Nierenerkrankung oder dem Nierenzustand ferner optional um eine Nierenerkrankung im Endstadium handelt;

(ii) Bauchspeicheldrüsenzellen oder -inseln, und das ektopische Gewebe ektopisches Bauchspeicheldrüsen-gewebe ist, wobei die einen oder mehreren Zellen optional zur Verwendung bei der Behandlung einer endokrinen Bauchspeicheldrüsen-erkrankung oder eines endokrinen Bauchspeicheldrüsenzustands dienen, der zu einer verminderten oder fehlenden Insulinsekretion bei dem Subjekt führt, wobei es sich bei der Bauchspeicheldrü-senerkrankung oder dem Bauchspeicheldrüsenzustand um Diabetes Typ I, Diabetes Typ II oder chronische Pankreatitis handelt, die zu einer verminderten Insulinsekretion bei dem Subjekt führt;

(iii) Lungenzellen oder Lungengewebsfragmente, und das ektopische Gewebe ektopisches Lungengewebe ist, wobei die einen oder mehreren Zellen optional zur Verwendung bei der Behandlung einer Lungenerkrankung oder eines Lungenzustands in dem Subjekt dienen; wobei die Lungenkrankheit oder der Lungenzustand ferner optional eine chronisch obstruktive Lungenerkrankung (COPD) ist, wobei die COPD optional durch Zigaretten-rauch, Verunreinigungen und Dämpfe, Alpha-1-Antitrypsin, zystische Fibrose, chronisches Asthma, Emphy-sem, chronische Bronchitis oder idiopathische Lungenfibrose verursacht wird; oder

(iv) Thymuszellen oder Thymusgewebsfragmente, und das ektopische Gewebe ektopisches Thymusgewebe ist; wobei optional (a) die Thymuszellen oder Thymusgewebsfragmente von einem Spender erhalten werden und das ektopische Thymusgewebe bei dem Subjekt eine spenderspezifische Toleranz gegenüber der Trans-plantation von Zellen des Spenders induziert, oder (b) die einen oder mehreren Zellen zur Verwendung bei der Behandlung einer altersbedingten Fehlfunktion des Immunsystems dienen und das ektopische Thymusgewebe die Immunfunktion des Subjekts moduliert.

12. Eine oder mehrere Zellen zur Verwendung nach einem der Ansprüche 1-11, wobei der Lymphknoten sich in der Nähe des Gastrointestinaltrakts befindet und das Endoskop entlang des Gastrointestinaltrakts vorgeschoben wird, wobei der Lymphknoten optional einen oder mehrere eines periduodenalen Lymphknotens, eines perigastrischen Lymphknotens, eines peripankreatischen Lymphknotens, eines mesenterialen Lymphknotens, eines ileokolischen Lymphknotens, eines mesokolischen Lymphknotens, eines gastrischen Lymphknotens, eines hepatischen Milz-lymphknotens, eines hilären Milzlymphknotens, eines paraösophagealen Lymphknotens, eines parakardialen Lymphknotens, eines paraaortalen Lymphknotens, eines retroaortalen Lymphknotens, eines lateralen aortalen Lymphknotens, eines präaortalen Lymphknotens, eines Lymphknotens der kleinen Kurve, eines gemeinsamen Leberlymphknotens, eines Milzarterienlymphknotens, eines Zöliakieachsen-Lymphknotens, eines iliakalen Lymph-knotens oder eines retroperitonealen Lymphknotens umfasst.

13. Eine oder mehrere Zellen zur Verwendung nach einem der Ansprüche 1-11, wobei:

(i) der Lymphknoten in der Nähe des Respirationstraktes liegt und das Endoskop entlang des Respirationstraktes vorgeschoben wird; wobei optional

(a) der Lymphknoten einen oder mehrere Lymphknoten in der Mediastinalregion umfasst, und/oder
 (b) der Lymphknoten ausgewählt ist aus einem parasternalen Lymphknoten, einem interkostalen Lymph-knoten, einem oberen Zwerchfelllymphknoten, einem oberen tracheobronchialen Lymphknoten, einem in-ferioren tracheobronchialen Lymphknoten, einem bronchopulmonalen Lymphknoten, einem paratrachealen Lymphknoten, einem intrapulmonalen Lymphknoten und Kombinationen davon; oder

(ii) der Lymphknoten in der Nähe des Harntrakts des Subjekts liegt und das Endoskop entlang des Hamtrakts vorgeschoben wird; wobei optional

(a) der Lymphknoten einen oder mehrere Lymphknoten in einer retroperitonealen Region des Subjekts umfasst, und/oder

(b) der Lymphknoten ausgewählt ist aus einem äußeren iliakalen Lymphknoten, einem inneren iliakalen Lymphknoten, einem kavalen lumbalen Lymphknoten, einem aortalen lumbalen Lymphknoten, einem ober-flächlichen inguinalen Lymphknoten, einem tiefen inguinalen Lymphknoten, einem interaortocavalen Lymphknoten in der Nähe der Harnblase, einem Obturator-Lymphknoten in der Nähe der Harnblase, einem präsakralen Lymphknoten in der Nähe der Harnblase und Kombinationen davon.

14. Eine oder mehrere Zellen zur Verwendung nach einem der Ansprüche 1-13, wobei:

- (i) das Subjekt ein Mensch ist;
- (ii) die einen oder mehreren Zellen autolog zu dem Subjekt sind;
- (iii) die einen oder mehreren Zellen für das Subjekt allogen sind;
- (iv) die einen oder mehreren Zellen für das Subjekt xenogen sind;
- (v) die einen oder mehreren Zellen für das Subjekt syngen sind; oder
- (vi) das Verfahren ferner die Verabreichung eines Immunsuppressivums an das Subjekt umfasst, um die Immunabstoßung der einen oder mehreren Zellen zu verringern.

15. System zur Transplantation von Hepatozyten und zum Züchten einer ektopischen Leber in einem Lymphknoten eines Subjekts, umfassend ein Endoskop und einen Injektor, wobei das Endoskop eine Ultraschallsonde umfasst, die konfiguriert ist, um den Lymphknoten des Subjekts zu erkennen, wobei der Injektor eine Nadel und eine Zellpopulation in einer darin enthaltenen Suspensionslösung umfasst, wobei die Suspensionslösung 25 Millionen bis 100 Millionen lebensfähige Hepatozyten pro ml umfasst, wobei das Endoskop und die Nadel konfiguriert sind, um gemeinsam entlang eines gastrointestinalen, respiratorischen oder urinären Trakts des Subjekts vorgeschoben zu werden, wobei die Nadel optional eine 19-, 19,5-, 20-, 20,5-, 21-, 21,5-, 22-, 22,5-, 23,5-, 24-, 24,5-, 25-, 25,5-, 26-, 26,5- oder 27-Gauge-Nadel ist oder die Nadel einen Innendurchmesser von höchstens 700 μm aufweist.

16. System nach Anspruch 15, wobei:

- (i) der Injektor konfiguriert ist, um die einen oder mehreren Zellen über die Nadel einzubringen;
- (ii) die Ultraschallsonde konfiguriert ist, um einen Lymphknoten in einer Bauchhöhle des Subjekts zu erkennen;
- (iii) die Suspensionslösung mindestens 30 Millionen Zellen pro ml enthält;
- (iv) die Zellpopulation im Injektor mindestens 50 % lebensfähige Zellen aufweist;
- (v) die Zellpopulation im Injektor mindestens 10 Millionen Zellen umfasst; und/oder
- (vi) die Nadelgröße und die Zellkonzentration der Suspensionslösung so konfiguriert sind, dass der Prozentsatz der lebensfähigen Zellen in der Zellpopulation um weniger als 20 % abnimmt, wenn die Zellen die Nadel passieren.

Revendications

1. Une ou plusieurs cellules pour une utilisation dans un procédé de traitement, le procédé étant destiné à transplanter les une ou plusieurs cellules et faire croître un tissu ectopique chez un sujet, le procédé comprenant :

- (a) la progression d'un endoscope par une approche endoluminale dans des voies gastro-intestinales, respiratoires, ou urinaires du sujet,
- (b) l'utilisation d'une approche transluminale pour insérer une aiguille fixée à l'endoscope à travers une paroi viscérale jusque dans un ganglion du sujet, et
- (c) la délivrance des une ou plusieurs cellules dans le ganglion par le biais de l'aiguille, pour ainsi permettre aux une ou plusieurs cellules de se greffer et de produire le tissu ectopique dans le ganglion.

2. Une ou plusieurs cellules pour l'utilisation selon la revendication 1, dans laquelle la progression de l'endoscope, l'utilisation d'une approche transluminale pour insérer l'aiguille, ou les deux sont réalisées à l'aide d'une imagerie à ultrasons.

3. Une ou plusieurs cellules pour l'utilisation selon la revendication 1 ou la revendication 2, dans laquelle le ganglion est dans une cavité abdominale du sujet, une cavité thoracique du sujet, une région médiastinale du sujet, ou une région rétropéritonéale du sujet.

4. Une ou plusieurs cellules pour l'utilisation selon l'une quelconque des revendications 1 à 3, dans laquelle l'endoscope comprend une sonde à ultrasons configurée pour détecter le ganglion.

5. Une ou plusieurs cellules pour l'utilisation selon la revendication 3, dans laquelle le ganglion est constitué d'au moins 2 ganglions dans la cavité abdominale ou la cavité thoracique du sujet.

6. Une ou plusieurs cellules pour l'utilisation selon l'une quelconque des revendications 1 à 5, dans laquelle les une ou plusieurs cellules comprennent une ou plusieurs cellules d'un diamètre moyen de 20 μm ou supérieur à 20 μm .

EP 3 952 895 B1

7. Une ou plusieurs cellules pour l'utilisation selon l'une quelconque des revendications 1 à 6, dans laquelle les une ou plusieurs cellules comprennent une population de cellules, dans laquelle la délivrance entraîne une réduction inférieure à 20 % de la viabilité cellulaire dans la population de cellules lorsque les une ou plusieurs cellules passent à travers l'aiguille.
8. Une ou plusieurs cellules pour l'utilisation selon l'une quelconque des revendications 1 à 7, dans laquelle l'aiguille est de calibre 19, 19,5, 20, 20,5, 21, 21,5, 22, 22,5, 23,5, 24, 24,5, 25, 25,5, 26, 26,5, ou 27.
9. Une ou plusieurs cellules pour l'utilisation selon l'une quelconque des revendications 1 à 7, dans laquelle :
- (i) un diamètre interne de l'aiguille n'est pas supérieur à 700 μm ;
 - (ii) un diamètre externe de l'aiguille n'est pas supérieur à 1 mm ;
 - (iii) une taille de l'aiguille n'est pas supérieure au calibre 19 ; et/ou
 - (iv) l'aiguille fait partie d'un injecteur qui comprend une suspension en solution, dans laquelle la suspension en solution comprend les une ou plusieurs cellules, et dans laquelle la suspension en solution comprend au moins 10 millions de cellules par ml.
10. Une ou plusieurs cellules pour l'utilisation selon l'une quelconque des revendications 1 à 9, dans laquelle les une ou plusieurs cellules comprennent des hépatocytes et le tissu ectopique est du tissu hépatique ectopique, éventuellement dans laquelle le procédé traite une maladie ou une affection hépatique chez le sujet, éventuellement en outre dans laquelle :
- (i) la maladie ou l'affection hépatique est la fibrose hépatique liée à la consommation d'alcool, une infection à hépatite A, B, C ou D, la stéatose hépatique non alcoolique, l'hépatite auto-immune, la cirrhose biliaire primitive, la cholangite sclérosante primitive, l'atrésie biliaire, la mucoviscidose, le syndrome d'Alagille, la syphilis, la brucellose, les infections parasitaires, une exposition chimique, les maladies biliaires chroniques, le syndrome de Budd-Chiari, la maladie d'Osler, ou l'insuffisance cardiaque droite ;
 - (ii) la maladie ou affection hépatique est associée à un trouble métabolique comprenant la tyrosinémie, la leucinose, la phénylcétonurie, la maladie de Crigler-Najjar, l'oxalose, l'hyperoxalurie, l'hémochromatose, le déficit en alpha-1 antitrypsine, la maladie de Wilson, les syndromes de cholestase intrahépatique familiale, la galactosémie, un trouble du stockage du glycogène, ou la polyneuropathie familiale amyloïde ;
 - (iii) le sujet a subi une procédure chirurgicale de dérivation porto-cave ou une dérivation intrahépatique transjugulaire porto-systémique (TIPS) qui réduit l'apport sanguin au foie du sujet et induit un dysfonctionnement hépatocellulaire chez le sujet, éventuellement en outre dans laquelle la procédure chirurgicale de dérivation porto-cave comprend une dérivation porto-cave termino-latérale, une dérivation porto-cave latéro-latérale, une dérivation méso-cave avec greffes d'interposition en H ou en C, ou une dérivation spléno-rénale centrale ou distale ; ou
 - (iv) la maladie ou affection hépatique est une maladie hépatique de stade terminal.
11. Une ou plusieurs cellules pour l'utilisation selon l'une quelconque des revendications 1 à 9, dans laquelle les une ou plusieurs cellules comprennent :
- (i) des cellules rénales ou fragments de tissu rénal et le tissu ectopique est du tissu rénal ectopique, éventuellement dans laquelle les une ou plusieurs cellules sont destinées à une utilisation dans le traitement d'une maladie ou affection rénale chez le sujet, éventuellement en outre dans laquelle la maladie ou affection rénale est une maladie rénale de stade terminal ;
 - (ii) des cellules ou îlots pancréatiques et le tissu ectopique est du tissu pancréatique ectopique, éventuellement dans laquelle les une ou plusieurs cellules sont destinées à une utilisation dans le traitement d'une maladie ou affection pancréatique endocrinienne qui aboutit à la réduction ou à l'absence de sécrétion d'insuline chez le sujet, éventuellement en outre dans laquelle la maladie ou affection pancréatique est le diabète de type I, le diabète de type II, ou une pancréatite chronique qui aboutit à la réduction de sécrétion d'insuline chez le sujet ;
 - (iii) des cellules pulmonaires ou fragments de tissu pulmonaire et le tissu ectopique est du tissu pulmonaire ectopique, éventuellement dans laquelle les une ou plusieurs cellules sont destinées à une utilisation dans le traitement d'une maladie ou affection pulmonaire chez le sujet ; éventuellement en outre dans laquelle la maladie ou affection pulmonaire est la bronchopneumopathie chronique obstructive (BPCO), éventuellement dans laquelle la BPCO est causée par la fumée de cigarette, les pollutions et fumées, l'alpha-1 antitrypsine, la mucoviscidose, l'asthme chronique, l'emphysème, la bronchite chronique, ou la fibrose pulmonaire idiopathique ; ou
 - (iv) des cellules thymiques ou fragments de tissu thymique, et le tissu ectopique est du tissu thymique ectopique ;

éventuellement dans laquelle (a) les cellules thymiques ou fragments de tissu thymique sont obtenus à partir d'un sujet donneur et le tissu thymique ectopique induit une tolérance spécifique au donneur chez le sujet à la transplantation de cellules issues du sujet donneur, ou (b) les une ou plusieurs cellules sont destinées à une utilisation dans le traitement d'une défaillance du système immunitaire liée à l'âge, et le tissu thymique ectopique module la fonction immunitaire du sujet.

12. Une ou plusieurs cellules pour l'utilisation selon l'une quelconque des revendications 1 à 11, dans laquelle le ganglion est à proximité des voies gastro-intestinales, et l'endoscope est amené à progresser le long des voies gastro-intestinales, éventuellement dans laquelle le ganglion comprend un ou plusieurs parmi un ganglion périoduodéal, un ganglion péri-gastrique, un ganglion péripancréatique, un ganglion mésentérique, un ganglion iléo-colique, un ganglion mésocolique, un ganglion gastrique, un ganglion hépato-splénique, un ganglion spléno-hilaire, un ganglion para-oesophagien, un ganglion paracardiaque, un ganglion para-aortique, un ganglion rétro-aortique, un ganglion latéro-aortique, un ganglion pré-aortique, un ganglion de la petite courbure, un ganglion hépatique commun, un ganglion de l'artère splénique, un ganglion de l'axe coeliaque, un ganglion iliaque, ou un ganglion rétropéritonéal.

13. Une ou plusieurs cellules pour l'utilisation selon l'une quelconque des revendications 1 à 11, dans laquelle :

(i) le ganglion est à proximité des voies respiratoires, et l'endoscope est amené à progresser le long des voies respiratoires ; éventuellement dans laquelle

(a) le ganglion comprend un ou plusieurs ganglions dans la région médiastinale, et/ou

(b) le ganglion est sélectionné parmi un ganglion parasternal, un ganglion intercostal, un ganglion diaphragmatique supérieur, un ganglion trachéobronchique supérieur, un ganglion trachéobronchique inférieur, un ganglion bronchopulmonaire, un ganglion paratrachéal, un ganglion intrapulmonaire, et des combinaisons de ceux-ci ; ou

(ii) le ganglion est à proximité des voies urinaires du sujet, et l'endoscope est amené à progresser le long des voies urinaires ; éventuellement dans laquelle

(a) le ganglion comprend un ou plusieurs ganglions dans une région rétropéritonéale du sujet, et/ou

(b) le ganglion est sélectionné parmi un ganglion iliaque externe, un ganglion iliaque interne, un ganglion cavo-lombaire, un ganglion lombo-aortique, un ganglion inguinal superficiel, un ganglion inguinal profond, un ganglion périvésical inter-aorto-cave, un ganglion périvésical obturateur, un ganglion périvésical pré-sacré, et des combinaisons de ceux-ci.

14. Une ou plusieurs cellules pour l'utilisation selon l'une quelconque des revendications 1 à 13, dans laquelle :

(i) le sujet est un être humain ;

(ii) les une ou plusieurs cellules sont autologues du sujet ;

(iii) les une ou plusieurs cellules sont allogéniques du sujet ;

(iv) les une ou plusieurs cellules sont xénogéniques du sujet ;

(v) les une ou plusieurs cellules sont syngéniques du sujet ; ou

(vi) le procédé comprend en outre l'administration d'un immunosuppresseur au sujet pour réduire le rejet immunitaire des une ou plusieurs cellules.

15. Système pour la transplantation d'hépatocytes et la croissance d'un foie ectopique dans un ganglion d'un sujet, comprenant un endoscope et un injecteur, dans lequel l'endoscope comprend une sonde à ultrasons configurée pour détecter le ganglion du sujet, dans lequel l'injecteur comprend une aiguille et une population de cellules dans une suspension en solution contenue en son sein, dans lequel la suspension en solution comprend 25 millions à 100 millions d'hépatocytes viables par mL, dans lequel l'endoscope et l'aiguille sont configurés pour progresser ensemble le long de voies gastro-intestinales, respiratoires, ou urinaires du sujet, éventuellement dans lequel l'aiguille est de calibre 19, 19,5, 20, 20,5, 21, 21,5, 22, 22,5, 23,5, 24, 24,5, 25, 25,5, 26, 26,5, ou 27, ou l'aiguille a un diamètre interne d'au plus 700 µm.

16. Système selon la revendication 15, dans lequel :

(i) l'injecteur est configuré pour délivrer les une ou plusieurs cellules par le biais de l'aiguille ;

(ii) la sonde à ultrasons est configurée pour détecter un ganglion dans une cavité abdominale du sujet ;

EP 3 952 895 B1

- (iii) la suspension en solution a au moins 30 millions de cellules par mL ;
- (iv) la population de cellules dans l'injecteur a au moins 50 % de cellules viables ;
- (v) la population de cellules dans l'injecteur comprend au moins 10 millions de cellules ; et/ou
- (vi) la taille d'aiguille et la concentration cellulaire de la suspension en solution sont configurées de sorte à avoir une réduction inférieure à 20 % du pourcentage de viabilité cellulaire dans la population de cellules lorsque les cellules passent à travers l'aiguille.

5

10

15

20

25

30

35

40

45

50

55

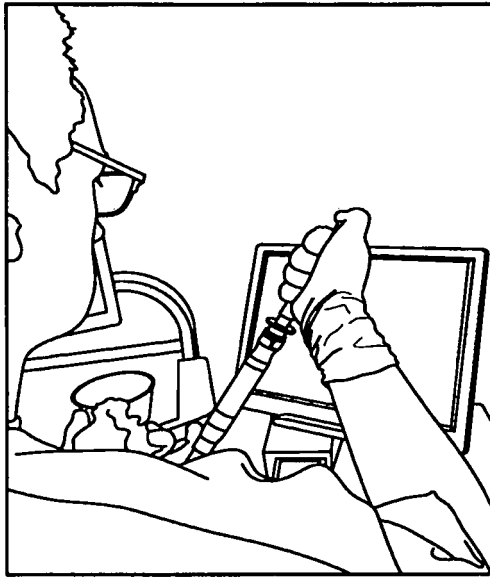

FIGURE 1A

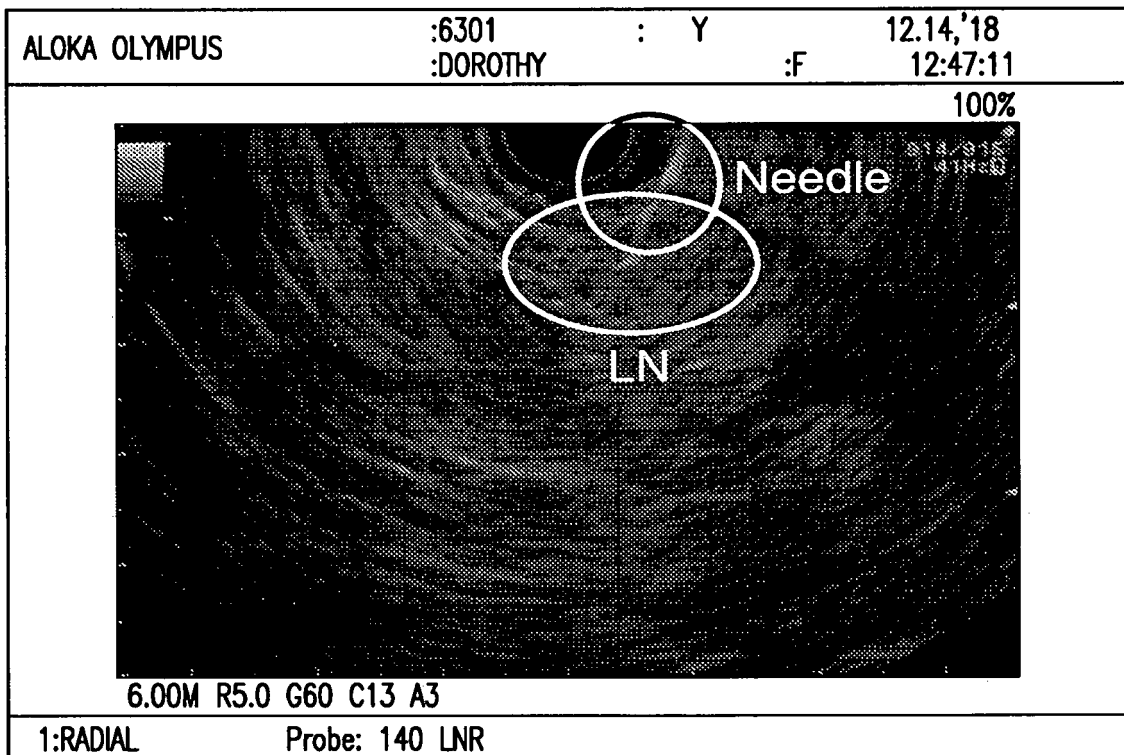

FIGURE 1B

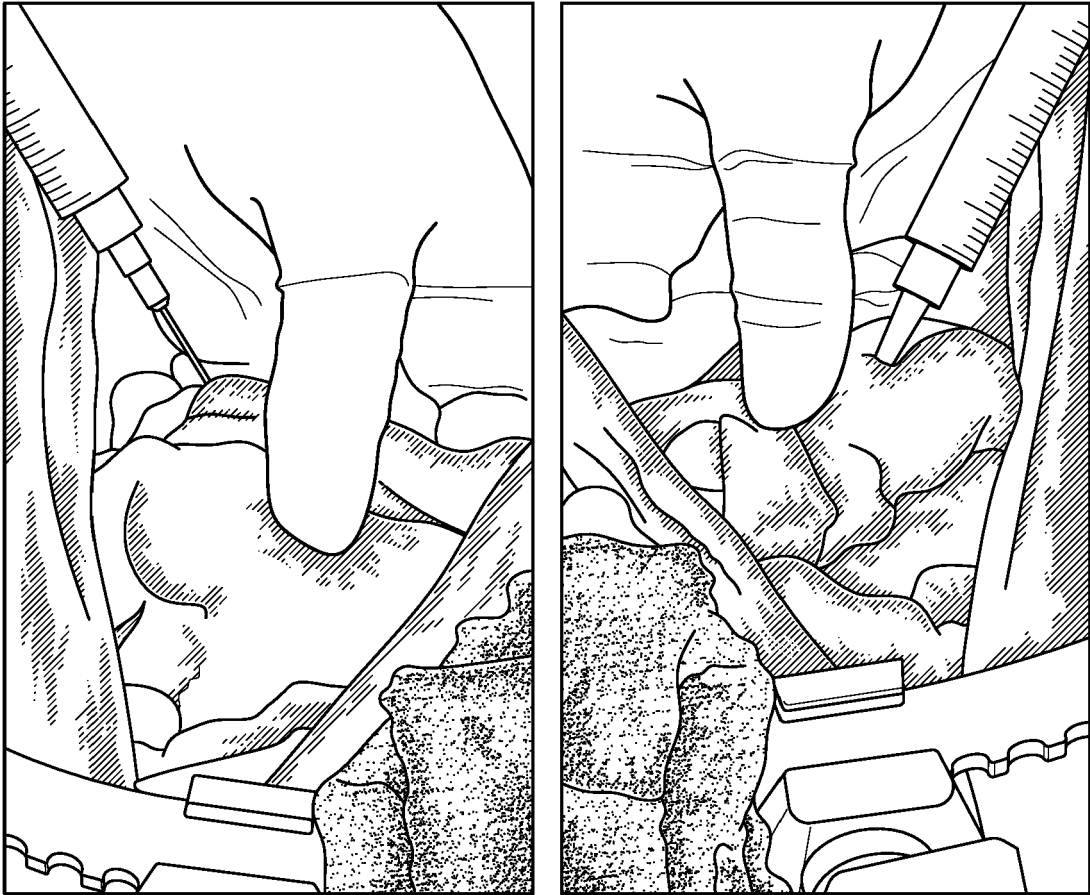

FIGURE 2

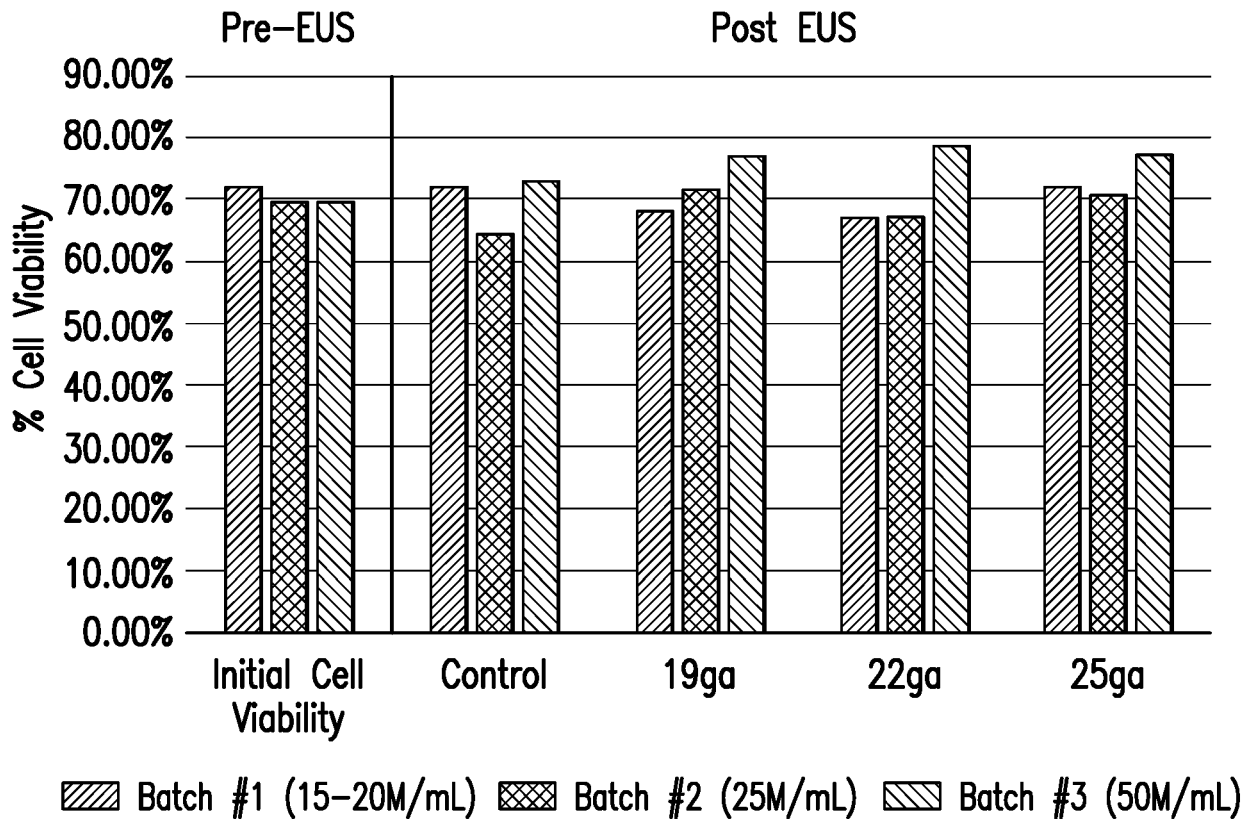

FIGURE 3

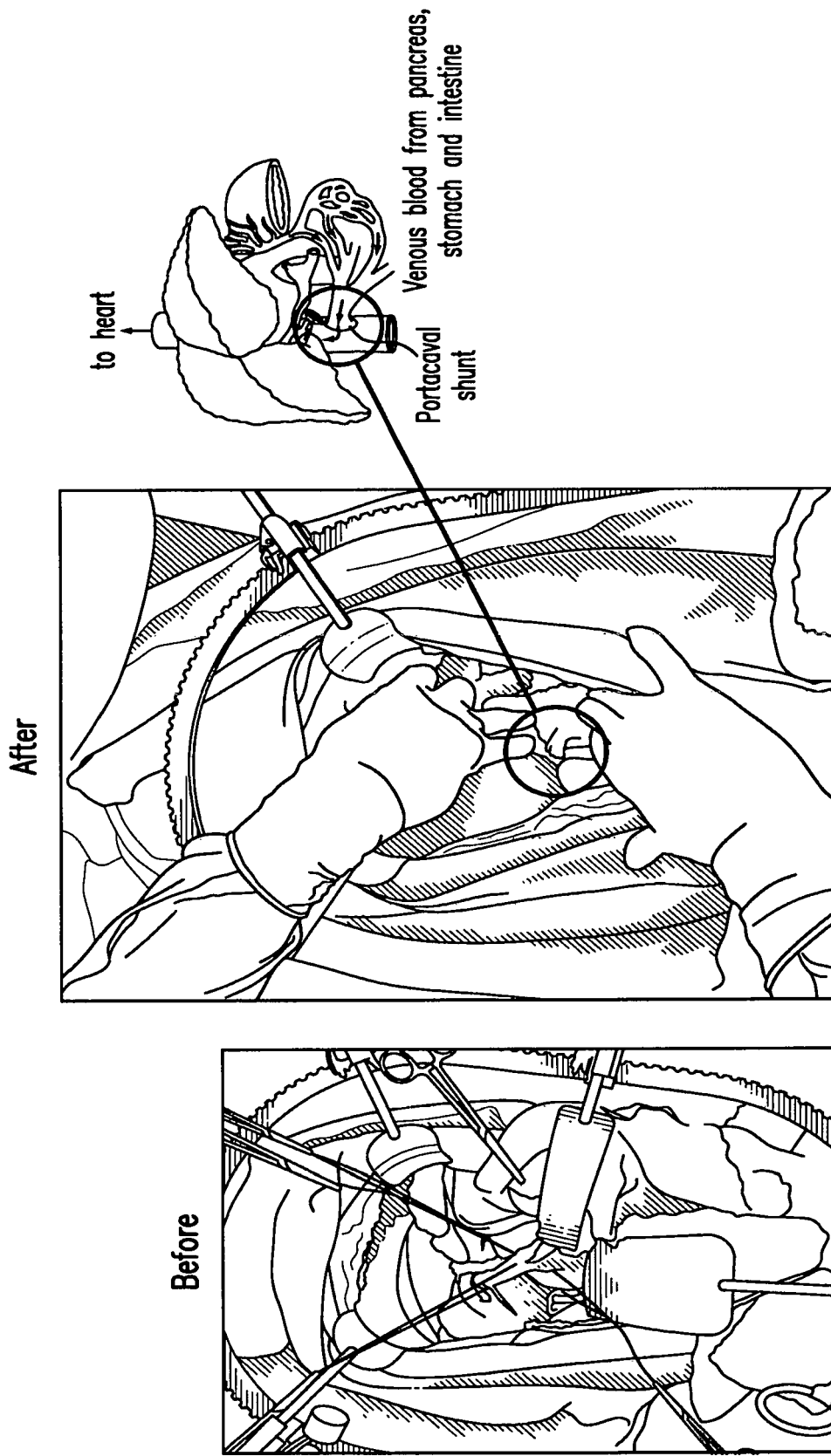

FIGURE 4

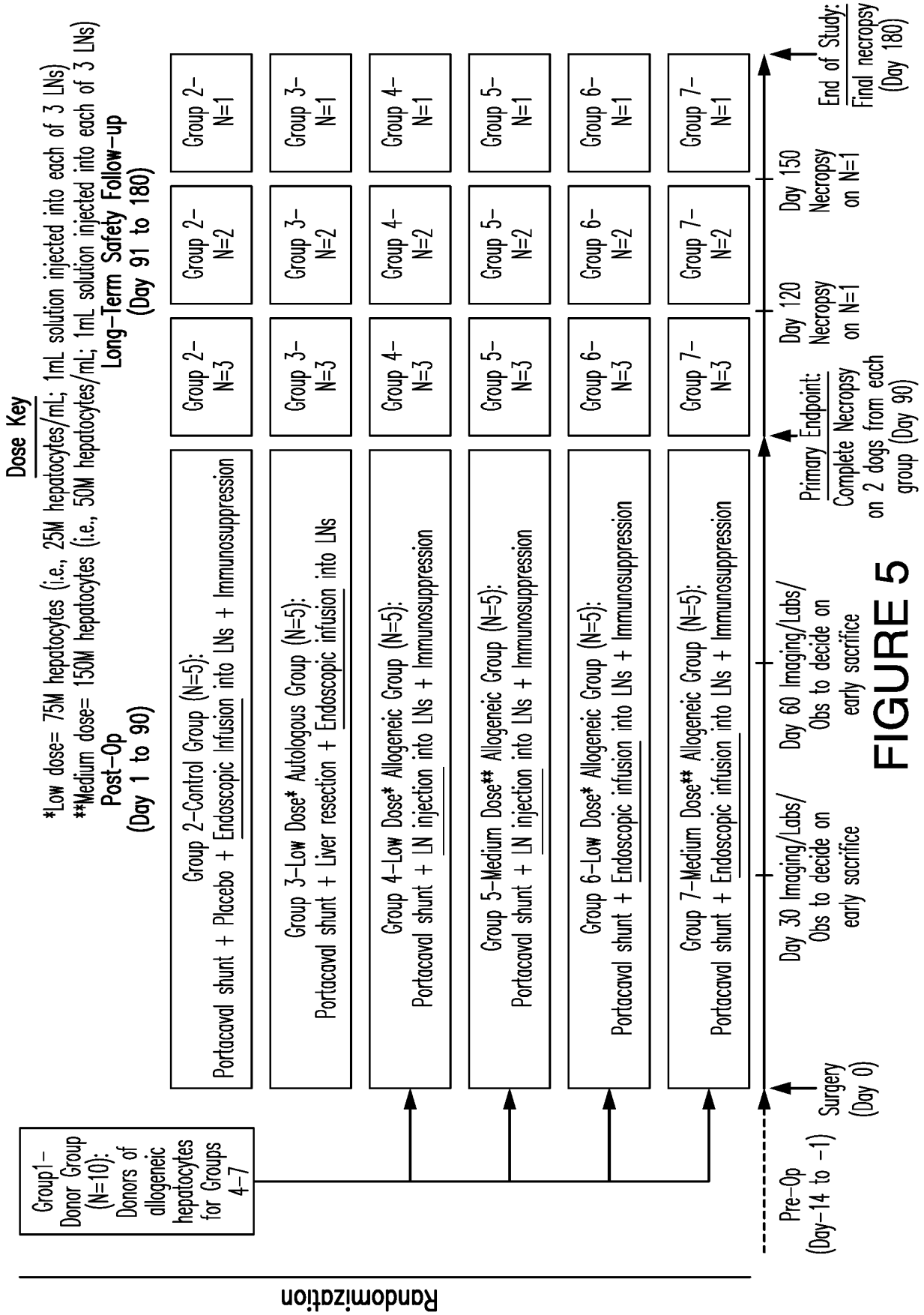

FIGURE 5

Normal Liver
(Animal #6303-1)

CK18 / Hoechst

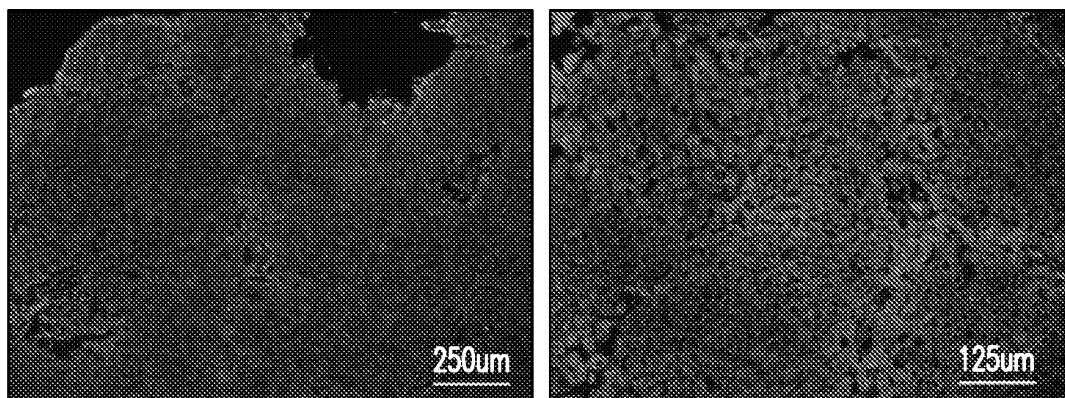

FIGURE 6A

HTs in LN via EUS Injection
(Animal #6303-3)

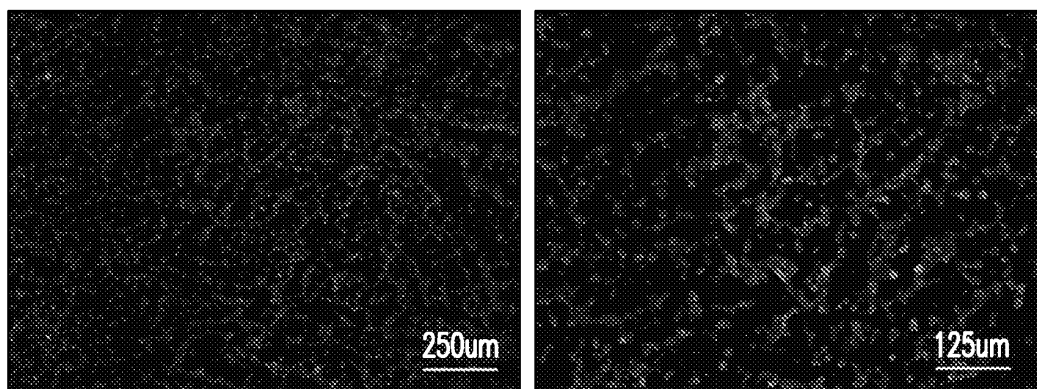

FIGURE 6B

HTs in LN via Direct Injection
(Animal #6303-3)

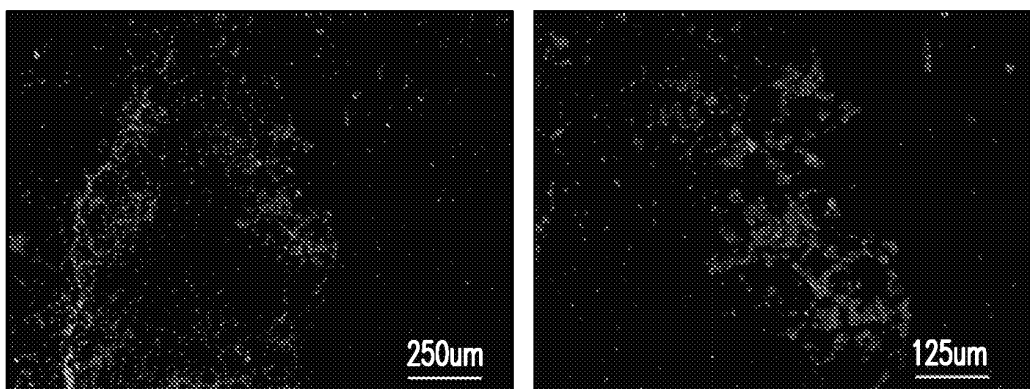

FIGURE 6C

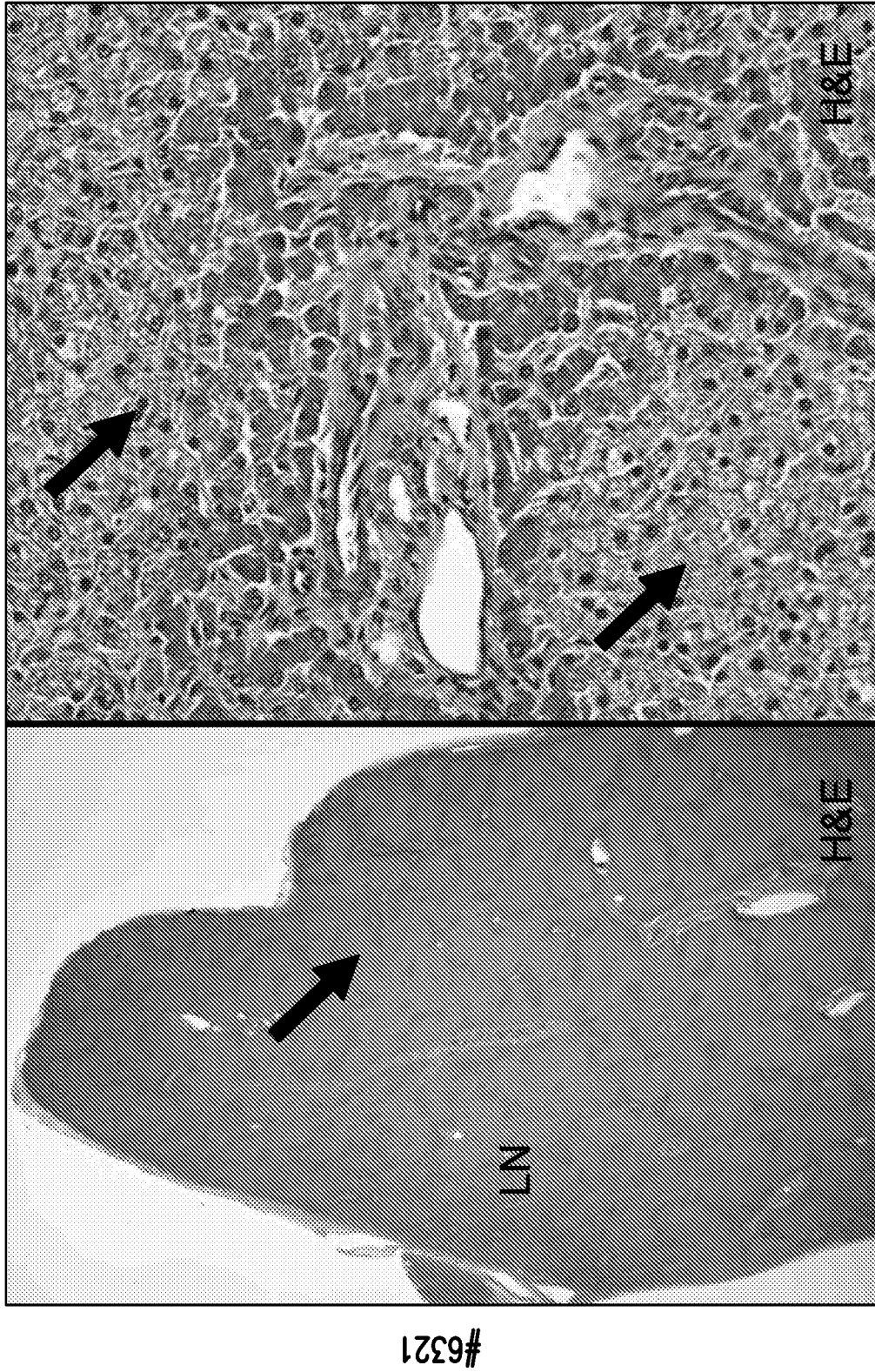

FIGURE 7A

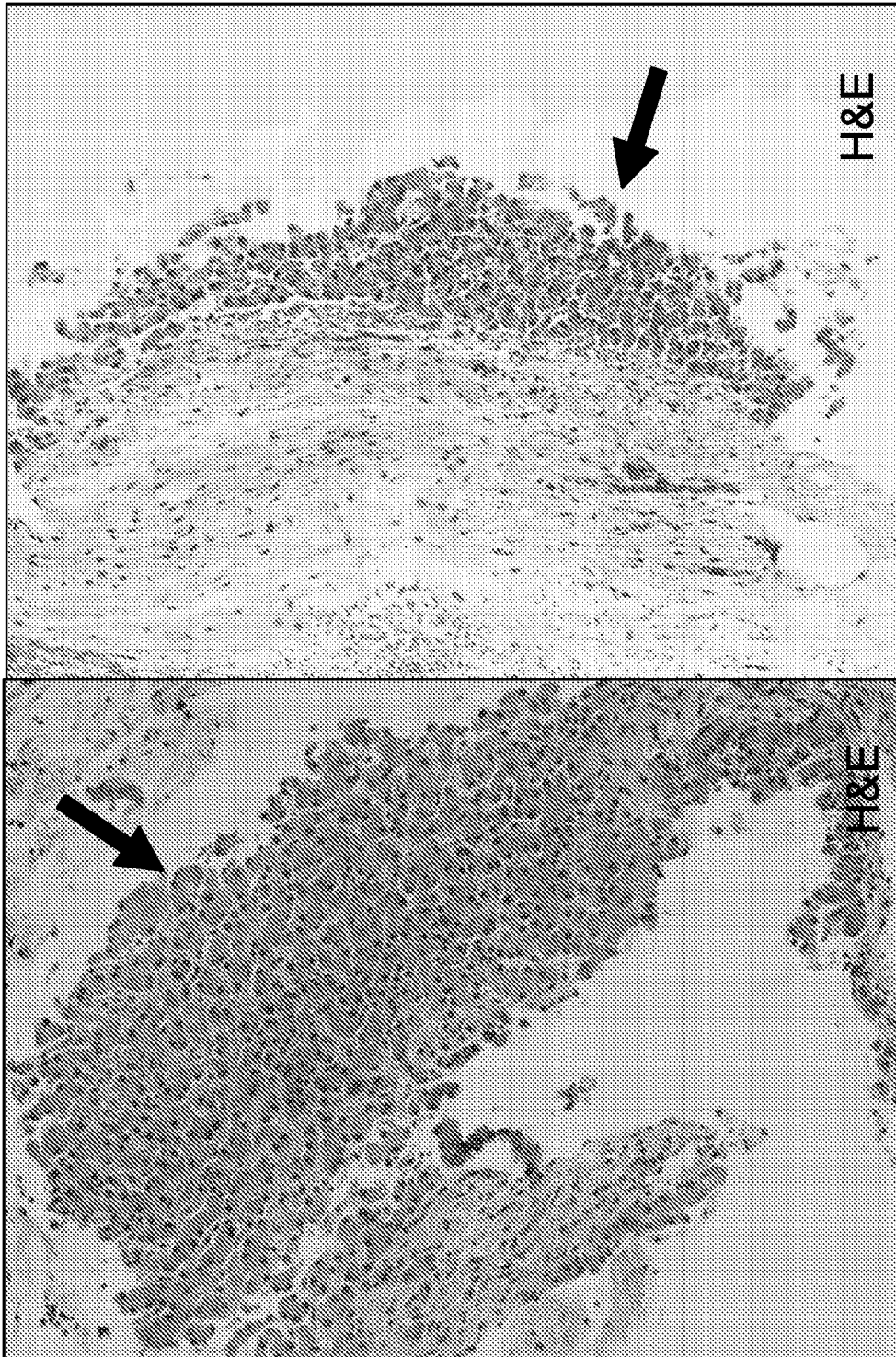

FIGURE 7B

#6354

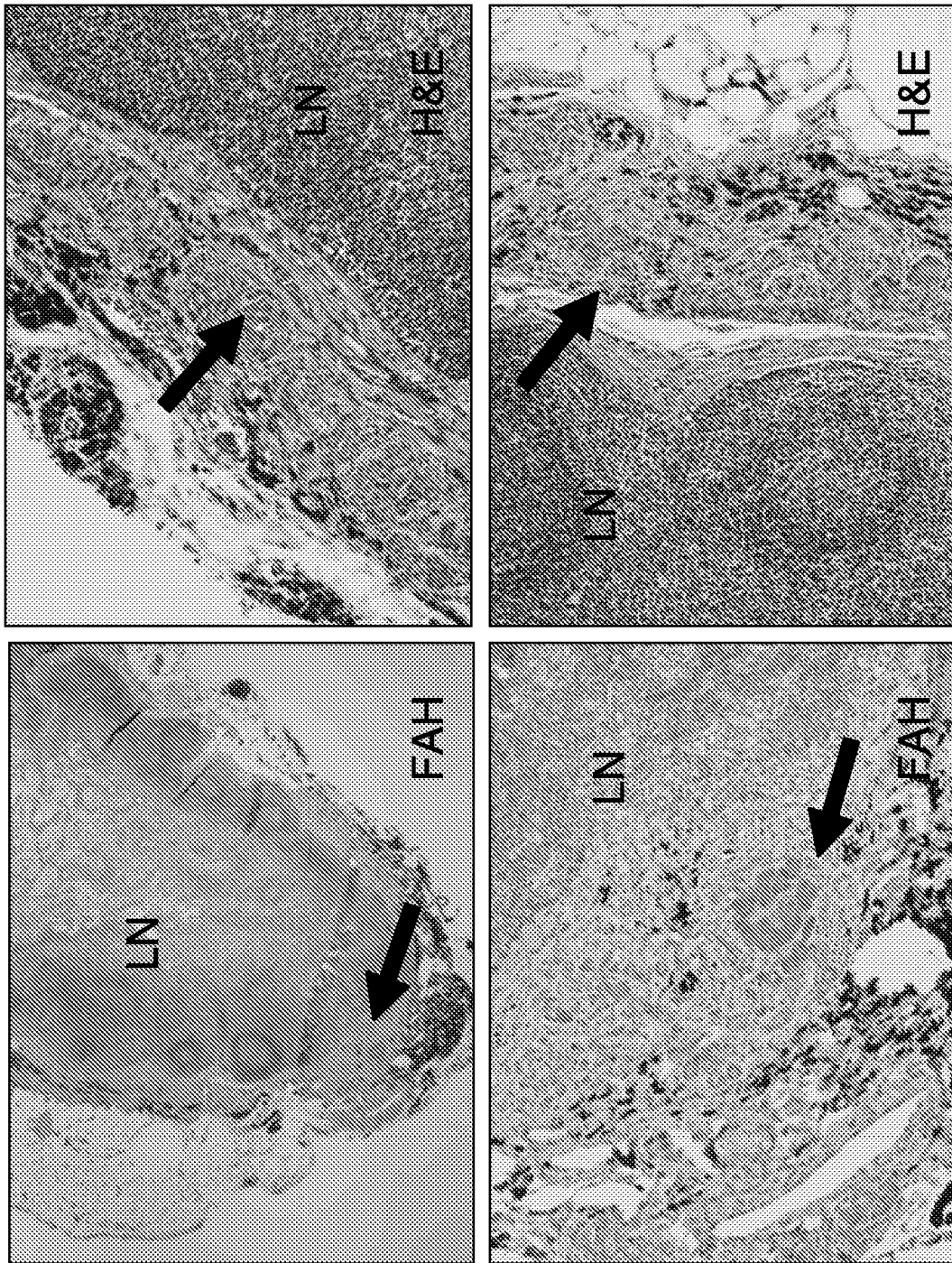

FIGURE 7C

#6360

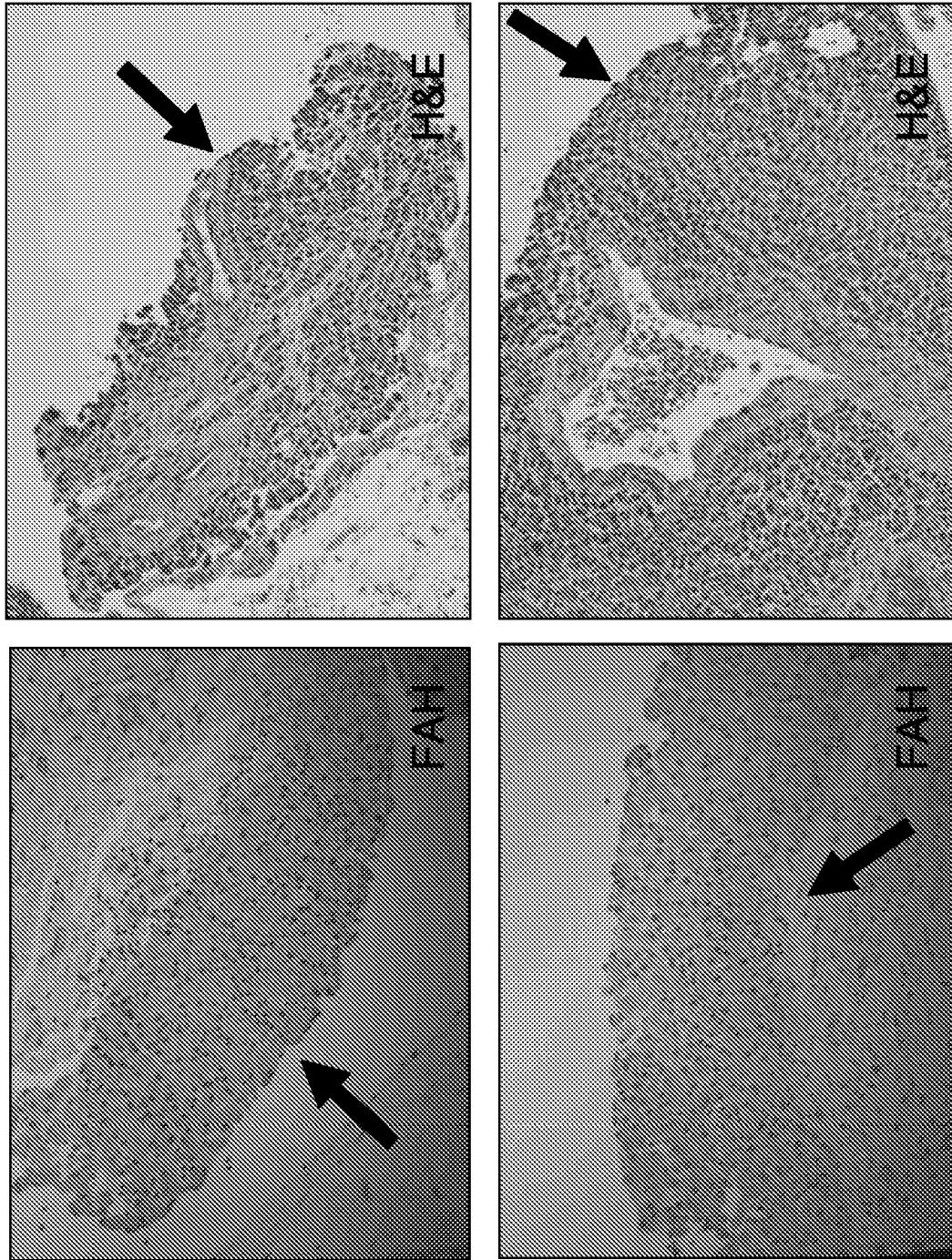

FIGURE 7D

#6347

REFERENCES CITED IN THE DESCRIPTION

This list of references cited by the applicant is for the reader's convenience only. It does not form part of the European patent document. Even though great care has been taken in compiling the references, errors or omissions cannot be excluded and the EPO disclaims all liability in this regard.

Patent documents cited in the description

- WO 2018152488 A [0006]
- WO 2018222724 A1 [0055]
- WO 2018134729 A1 [0055]
- US 20060106306 A1 [0056]
- US 20070237373 A1 [0056]
- WO 1998009247 A1 [0056]
- WO 2014182885 A2 [0077]
- WO 2019006127 A1 [0077]
- WO 2018227101 A1 [0077]
- US 9125891 B2 [0082]
- US 6610288 B1 [0082]
- US 20120045764 A1 [0082]
- US 20040110289 A1 [0082]

Non-patent literature cited in the description

- **SEGLÉN PO.** Preparation of isolated rat liver cells.
Methods Cell Biol, 1976, vol. 13, 29-63 [0118]