



(12) **EUROPEAN PATENT APPLICATION**

(88) Date of publication A3:  
**12.10.2022 Bulletin 2022/41**

(51) International Patent Classification (IPC):  
**A45D 34/04 (2006.01)**

(43) Date of publication A2:  
**04.05.2022 Bulletin 2022/18**

(52) Cooperative Patent Classification (CPC):  
**A45D 34/041**

(21) Application number: **21204056.2**

(22) Date of filing: **21.10.2021**

(84) Designated Contracting States:  
**AL AT BE BG CH CY CZ DE DK EE ES FI FR GB GR HR HU IE IS IT LI LT LU LV MC MK MT NL NO PL PT RO RS SE SI SK SM TR**  
 Designated Extension States:  
**BA ME**  
 Designated Validation States:  
**KH MA MD TN**

(72) Inventor: **COOK, Robert**  
**Beccles, NR34 9SF (GB)**

(74) Representative: **ip21 Ltd**  
**Central Formalities Department**  
**Suite 2**  
**The Old Dairy**  
**Elm Farm Business Park**  
**Wymondham**  
**Norwich, Norfolk NR18 0SW (GB)**

(30) Priority: **27.10.2020 GB 202017039**

(71) Applicant: **BodyPak Closures Limited**  
**Beccles Suffolk NR34 9SF (GB)**

(54) **A REFILLABLE ROLL-ON CONTAINER FOR DISPENSING LIQUID**

(57) A container comprising a container body is disclosed. The container is open at one end, to receive a liquid and defining a retaining volume to retain a liquid. A housing is secured to said container body, the housing retaining an applicator to deliver liquid to a surface. The housing is configured to control release of fluid from the container body. The container comprises two portions,

releasably secured to each other and movable between a first position in which the two portions sealingly co-operate to define a volume to retain a liquid and a second position in which liquid can be added to the container body. The housing can include a dispensing mechanism secured to a container body, allowing a liquid to be dispensed.

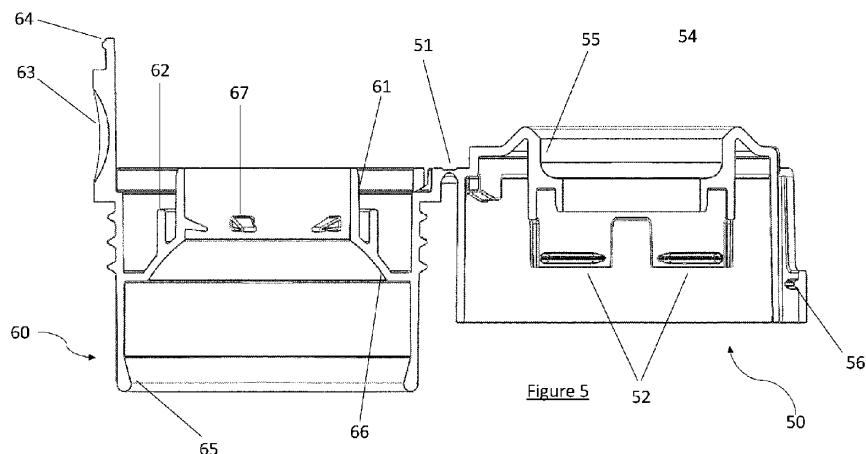



**PARTIAL EUROPEAN SEARCH REPORT**

Application Number

under Rule 62a and/or 63 of the European Patent Convention.  
This report shall be considered, for the purposes of subsequent proceedings, as the European search report

**EP 21 20 4056**

5

10

15

20

25

30

35

40

45

50

55

| DOCUMENTS CONSIDERED TO BE RELEVANT   |  |   |   |
|---|--|---|---|
| Category  | Citation of document with indication, where appropriate, of relevant passages  | Relevant to claim   | CLASSIFICATION OF THE APPLICATION (IPC) |
| X   | WO 2016/003459 A1 (COLGATE PALMOLIVE CO [US]) 7 January 2016 (2016-01-07)<br>* paragraphs [0042], [0043] *<br>* figure 4 * | 1, 3, 4, 6, 10, 11  | INV.<br>A45D34/04                       |
| X   | US 5 810 495 A (MCAULEY BRIAN [US]) 22 September 1998 (1998-09-22)<br>* figures 1, 2 *                                     | 1, 5, 6, 8, 9   |   |
| X   | JP 2012 071867 A (YOSHINO KOGYOSHO CO LTD) 12 April 2012 (2012-04-12)<br>* abstract *<br>* figures 1, 2 *                  | 1, 2  |   |
| X   | GB 2 304 607 A (HUNTER ANITA FRANCESCA [GB]) 26 March 1997 (1997-03-26)<br>* abstract *<br>* figures *                     | 1, 7  |   |
|   |  |   | TECHNICAL FIELDS SEARCHED (IPC)         |
|   |  |   | A45D                                    |
| INCOMPLETE SEARCH   |  |   |   |
| The Search Division considers that the present application, or one or more of its claims, does/do not comply with the EPC so that only a partial search (R.62a, 63) has been carried out.                               |  |   |   |
| Claims searched completely :  |  |   |   |
| Claims searched incompletely :  |  |   |   |
| Claims not searched :   |  |   |   |
| Reason for the limitation of the search:<br><b>see sheet C</b>  |  |   |   |
| Place of search   |  | Date of completion of the search  | Examiner                                |
| The Hague   |  | 31 August 2022  | Zetzsche, Brigitta                      |
| CATEGORY OF CITED DOCUMENTS   |  | T : theory or principle underlying the invention<br>E : earlier patent document, but published on, or after the filing date<br>D : document cited in the application<br>L : document cited for other reasons<br>.....<br>& : member of the same patent family, corresponding document |   |
| X : particularly relevant if taken alone<br>Y : particularly relevant if combined with another document of the same category<br>A : technological background<br>O : non-written disclosure<br>P : intermediate document |  |   |   |

1  
EPO FORM 1503 03.82 (P04E07)

**INCOMPLETE SEARCH  
SHEET C**

Application Number  
EP 21 20 4056

5

**Claim(s) completely searchable:**

1-11

10

**Claim(s) not searched:**

12-15

**Reason for the limitation of the search:**

15

The search has been restricted to the subject-matter indicated by the applicant in his letter of 27-06-2022 filed in reply to the invitation pursuant to Rule 62a(1).

20

Thus, the search report has been drawn up on the basis of the group of independent claim 1 (Rule 62a(1) EPC). Accordingly, the search has been carried out for claims 1-11.

The applicant's attention is drawn to the fact that the application will be further prosecuted on the basis of subject-matter for which a search has been carried out and that the claims should be limited to that subject-matter at a later stage of the proceedings (Rule 62a(2) EPC).

25

30

35

40

45

50

55

**ANNEX TO THE EUROPEAN SEARCH REPORT  
ON EUROPEAN PATENT APPLICATION NO.**

EP 21 20 4056

5 This annex lists the patent family members relating to the patent documents cited in the above-mentioned European search report.  
The members are as contained in the European Patent Office EDP file on  
The European Patent Office is in no way liable for these particulars which are merely given for the purpose of information.

31-08-2022

| Patent document cited in search report | Publication date  | Patent family member(s) | Publication date  |
|--|-------------------|-------------------------|-------------------|
| <b>WO 2016003459 A1</b>                | <b>07-01-2016</b> | <b>EP 3157377 A1</b>    | <b>26-04-2017</b> |
|  |                   | <b>US 2017127793 A1</b> | <b>11-05-2017</b> |
|  |                   | <b>WO 2016003459 A1</b> | <b>07-01-2016</b> |
| -----                                  |                   |                         |                   |
| <b>US 5810495 A</b>                    | <b>22-09-1998</b> | <b>NONE</b>             |                   |
| -----                                  |                   |                         |                   |
| <b>JP 2012071867 A</b>                 | <b>12-04-2012</b> | <b>JP 5590554 B2</b>    | <b>17-09-2014</b> |
|  |                   | <b>JP 2012071867 A</b>  | <b>12-04-2012</b> |
| -----                                  |                   |                         |                   |
| <b>GB 2304607 A</b>                    | <b>26-03-1997</b> | <b>NONE</b>             |                   |
| -----                                  |                   |                         |                   |

EPO FORM P0459

For more details about this annex : see Official Journal of the European Patent Office, No. 12/82