



(12) **EUROPEAN PATENT APPLICATION**

(43) Date of publication:
11.05.2022 Bulletin 2022/19

(51) International Patent Classification (IPC):
G11C 11/16 (2006.01) G11C 29/02 (2006.01)
G06F 11/07 (2006.01) G06F 11/10 (2006.01)

(21) Application number: **21217726.5**

(52) Cooperative Patent Classification (CPC):
G11C 11/1673; G11C 11/1677; G11C 29/021;
G11C 2029/0411

(22) Date of filing: **27.02.2014**

(84) Designated Contracting States:
AL AT BE BG CH CY CZ DE DK EE ES FI FR GB
GR HR HU IE IS IT LI LT LU LV MC MK MT NL NO
PL PT RO RS SE SI SK SM TR

(72) Inventors:

- **KINNEY, Wayne**
Boise, 83707 (US)
- **SANDHU, Gurtej S.**
Boise, 83707 (US)

(30) Priority: **14.03.2013 US 201313804598**

(74) Representative: **Granleese, Rhian Jane**
Marks & Clerk LLP
15 Fetter Lane
London EC4A 1BW (GB)

(62) Document number(s) of the earlier application(s) in accordance with Art. 76 EPC:
14775795.9 / 2 972 873

(71) Applicant: **Micron Technology, Inc.**
Boise, ID 83707-0006 (US)

Remarks:
This application was filed on 24-12-2021 as a divisional application to the application mentioned under INID code 62.

(54) **SELECTIVE SELF-REFERENCE READ**

(57) An apparatus comprising:
a memory array comprising memory cells, the memory array configured to store data and corresponding error correction codes;
an error correction encoder/decoder (290) configured to generate error correction codes, to identify errors in the data, and to correct errors in the data;
a reference circuit (240) configured to generate a reference signal;
a self-reference circuit (230) configured to receive a value read from a selected memory cell of the memory array associated with a first read operation, and to generate a

self-reference signal based on the received value; and
a sense output circuit (226) configured to:
perform a first comparison of the value read from the selected memory cell of the memory array associated with the first read operation with the reference signal; and
in response to detecting an error which is uncorrectable via error correction codes, perform a second comparison of the a value read from the selected memory cell of the memory array associated with a second read operation with the self-reference value, the second read operation occurring subsequent to the first read operation.

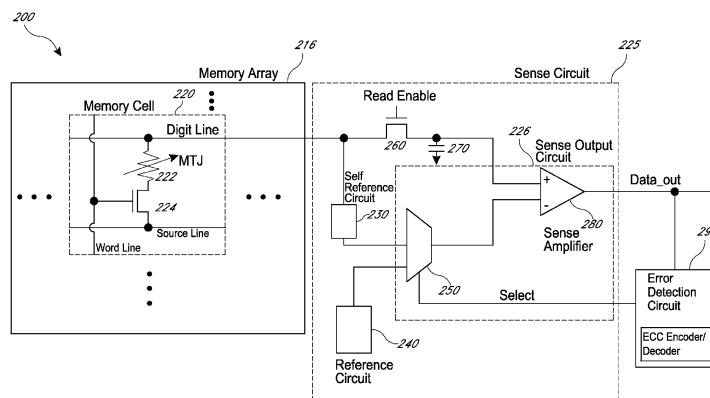

FIG. 2

Description**Background****Technical Field**

[0001] This disclosure generally relates to electronics, and, in particular, to memory devices.

Description of the Related Technology

[0002] Read errors can occur in various types of memories, such as magnetoresistive random access memories (MRAMs). MRAM is a form of non-volatile memory in which data can be stored by adjusting a resistance in a magnetic tunneling junction (MTJ) of a memory cell. For instance, the resistance of an MTJ can be switched between a high resistance state and a low resistance state. In an MRAM, a current induced magnetic field can switch the magnetization of the MTJ to switch between states.

[0003] Certain types of memories can encounter relatively high read error rates. Such error rates can be caused by several different sources or mechanisms or non-uniformities in the memories. Due to non-uniformities in manufacturing, different memory cells in the same memory array may not be matched with each other. For instance, in some MRAMs that store binary states, the variability in the memory cells can cause a relatively high variation in the distribution in resistance for both the low resistance states and high resistance states for memory cells in the same memory array. Some ways of reading from an MRAM, such as a self-reference read, can encounter fewer errors but consume higher power and can also increase the latency for accessing data from the memory.

[0004] Accordingly, a need exists for accurately and efficiently reading from memories, such as MRAMs.

Brief Description of the Drawings

[0005] These drawings and the associated description herein are provided to illustrate specific embodiments of the invention and are not intended to be limiting.

Figure 1 is a flow diagram of an illustrative method of reading data from a memory according to an embodiment.

Figure 2 is a schematic diagram of an illustrative memory according to an embodiment.

To avoid repetition of description, components having the same or similar function may be referenced by the same reference number.

Detailed Description of Certain Embodiments

[0006] Although particular embodiments are described herein, other embodiments, including embodiments that

do not provide all of the benefits and features set forth herein, will be apparent to those of ordinary skill in the art.

[0007] As discussed above, memories can encounter read errors. For instance, MRAM cells can have a relatively small difference between resistances in different states, such as a high resistance state and a low resistance state. Variations in MRAMs and other memories can contribute to relatively high read error rates. For example, some magnetic tunnel junction spin torque transfer magnetoresistive random access memory (MTJ STT-MRAM) cells in the same memory array can have a relatively high distribution of resistances in both low resistance states and high resistance states. In certain instances, there can be MTJ STT-MRAM cells that have a low state resistance that overlaps with the distribution of high resistance states of other cells in the same memory array. Alternatively or additionally, variations in an effective resistance in a signal path can cause read errors. Variations in an access transistor in a memory cell and/or variations in the digit line resistance can cause variation in effective resistance in the signal path. Read errors resulting from a variation in resistance of the signal path can even occur when the resistances of the MTJ cells in the same state are within a tight distribution.

[0008] While the disclosure may describe examples in connection with MRAMs for illustrative purposes, the principles and advantages described herein may be applied to other suitable types of memory. The principles and advantages described herein can be applied to any memory in which there is a variation in parasitic resistances in memory cells and/or signal paths that can result in a read error. For example, any combination of features described herein can be applied to any memory cells that include a memory element that has different resistances in different states, which can be detected when determining data read from such memory cells. Some examples of memory cells that have memory elements with different resistances in different states include MRAM cells including STT-MRAM cells and orthogonal spin transfer magnetoresistive random access memory (ST-MRAM) cells, resistive random-access memory (RRAM or ReRAM) cells including conductive bridging random access memory (CBRAM), ferroelectric random access memory (F-RAM) cells, complementary method oxide memory (CMOx) cells, phase change memory (PCM or PRAM) cells, and the like.

[0009] The state of an MRAM cell can be determined by comparing a value from a memory array to a reference value. The reference value may be obtained from a reference cell that is programmed to a state such that the reference cell returns a value between values associated with different states of a memory cell, such as a high resistance state and a low resistance state. Reading from a MRAM by comparing a value associated with a selected memory cell with a reference value can be referred to as a standard reference read. In certain instances, a single reference value may not be sufficient to accurately read from all of the memory cells, for example, due to the var-

iations discussed above.

[0010] Another way to determine a state of an MRAM cell, such as an MTJ STT-MRAM cell is a self-reference read. Self-reference reads can reduce errors compared to standard reference reads. In a self-reference read, a memory cell is compared to itself. Self-reference reads can involve comparing a value read from a memory cell to another value read from the same memory cell. This can reduce and/or eliminate read errors that result from differences in cell-to-cell MTJ resistance and/or differences in resistances of signal paths associated with different cells in a memory array since the same cell and signal path are used in comparing memory cell resistance values. An example self-reference read can involve (1) performing a standard reference read from a memory cell, (2) programming the memory cell to a reference state, (3) reading the memory cell programmed at the reference state, and (4) comparing the values of the two separate reads from the memory cell with a differential sense amplifier. In this example, if the two values read from the memory cell are approximately the same, the memory cell is determined to be in the reference state. On the other hand, in this example, if the two values read from the memory cell are sufficiently different, the memory cell is in a non-reference state and the memory cell is subsequently re-written to the non-reference state.

[0011] Self-reference reads can increase latency and power compared to standard reference reads. The latency between when data is requested and returned can be increased with a self-reference read compared to a single read because the self-reference read can involve more than one read operation and an additional programming operation. The additional programming and reading associated with a self-reference read can significantly increase power consumption compared to a single read.

[0012] To accurately read from memory cells in a power efficient manner, self-reference reads can be selectively performed in one or more conditions in which read errors are suspected to have occurred and/or likely to occur. As such, a combination of standard reference reads and self-reference reads can be performed to accurately read data from a memory and maintain relatively low power consumption for reading from the memory. Furthermore, in some instances, the average latency of accessing data from the memory can be reduced compared to performing only self-reference reads.

[0013] Figure 1 is a flow diagram of an illustrative method 100 of reading data from a memory according to an embodiment. In the method 100, data is read from a memory, such as an MRAM, with a combination of standard reference reads and self-reference reads. At block 110, data can be read from a memory. The read at block 110 can involve a standard reference read. Alternatively, data can be read in accordance with any other suitable low latency, low power method. Data can be read from a single memory cell or a plurality of memory cells, for example, to read a codeword or a byte of data. A codeword is a combination of data and its corresponding error

correction codes (ECC). The data and the corresponding ECC do not need to be adjacent in a storage device. The memory device can include an ECC encoder/decoder to perform error correction code encoding and decoding.

[0014] More intensive reads, such as self-reference reads, that involve higher power consumption and/or a longer latency can be performed in response to detecting a condition. While self-reference reads are described for illustrative purposes, the principles and advantages described herein can be applied to selectively performing any read operation with increased accuracy compared to a standard read operation, such as a standard reference read. For instance, any combination of features described herein with reference to a self-reference read can be applied to any read operation that involves multiple reads from the same memory cell.

[0015] A condition for performing the self-reference read can be associated with the read at block 110. For example, it can be determined whether all error(s) in the read at block 110 are correctable via error correction codes (ECC). Examples of ECC include Hamming codes, Bose Chaudhuri Hocquenghem (BCH) codes, and the like. ECC bits can be used to detect bits that fail the read at block 110 and/or codewords that are uncorrectable via ECC.

[0016] In one embodiment, the process analyzes the data read from memory for the errors at decision block 120 and attempts to correct errors using ECC. If no errors are detected at decision block 120, the data read from memory at block 110 can be provided to a processor at block 128. When errors are detected at block 120, the process initially attempts to correct the errors using the ECC at block 122. The read data can be corrected via ECC on the same die and/or chip as the memory. Alternatively or additionally, ECC correction can be performed external to the die and/or chip on which the memory is included. However, when the number of errors is greater than the number of errors correctable by the ECC, the codeword is uncorrectable via ECC. At decision block 124, it is determined whether all errors are correctable by ECC.

[0017] Detecting uncorrectable ECC errors at block 124 is one illustrative example of detecting a condition for which self-reference reads are performed. Self-reference reads can be performed in response to detecting a condition associated with a read from a memory. For instance, a self-reference read can be performed in response to detecting a condition indicative of at least one suspected error in data read from a memory. As another example, a self-reference read can be performed in response to detecting a condition indicative of data being read from memory having at least a threshold number of errors. As yet another example, a self-reference read can be performed in response to detecting a condition indicative of one or more memory cells having a relatively large variation in resistance in the memory cell and/or the signal path associated with reading from the memory cell.

[0018] In some embodiments, a self-reference read is performed only in response to detecting a condition, such as one or more of the conditions described herein. For instance, according to one embodiment, self-reference reads are performed only in response to determining that data read from the memory is otherwise uncorrectable via ECC.

[0019] Referring back to Figure 1, when it is determined at decision block 124 that all errors are corrected via ECC, the ECC corrected data can be provided to a processor at block 128. In this way, data read from memory that is correctable via ECC can be provided to the processor with a relatively low power consumption and/or a relatively low latency. Memory cells associated with failing data digits can be validated after the read at block 110 without causing delay in providing the read data to the processor. In one embodiment, there are more than one codeword in a data read. In some embodiments, ECC can be used to identify particular codewords having uncorrectable errors and perform a self-reference read on only the particular data digits and/or ECC digits of the identified codewords to validate the memory cells. Other suitable methods can be used to validate the memory cells.

[0020] When it is determined that errors in data read from memory are not correctable via ECC at decision block 124, a self-reference read can be performed at block 126. Similarly, the self-reference read can be performed at block 126 in response to detecting a number of conditions associated with a read, for example, one or more of the conditions described herein. In this way, some reads from the memory involve a single read operation and other reads from the memory involve a plurality of read operations when a condition is detected. The self-reference read can involve the operations described above in connection with the example self-reference read. Any other suitable self-reference read operations can alternatively or additionally be performed. By performing a self-reference read, correct data can be read from the memory when data previously read from the same memory cells encountered an error that is uncorrectable via ECC alone. The self-reference read can be performed on memory cells associated with each digit of a codeword associated with the uncorrectable ECC errors. In certain embodiments, one or more errors in data read from the self-reference read can be further detected and corrected as necessary via ECC. The data read from memory via a self-reference read at block 126 can be provided to a processor at block 128. Data can be provided to a processor at block 128 via a memory controller, for example.

[0021] A self-reference read typically involves a longer latency for providing valid data than a single read operation such as a standard reference read. A memory controller receiving data read from the memory can detect and account for such a delay. In certain embodiments, selectively performing self-reference reads can result in some or all of the other memory accesses to have a lower

latency than the self-reference reads. This should reduce the average latency of memory accesses. By selectively performing a self-reference read, some or all of the other memory accesses can consume lower power than the self-reference read. Such a reduction in power savings can be significant. As self-reference reads should be less frequently performed, the reduction in power consumption and average latency also increases. When the self-reference read is performed when error correction via ECC fails, the underlying bit fail rate should be as good as if self-reference reads were performed on every memory access.

[0022] In certain embodiments, the process 100 can provide data read from memory with a variable latency. The data provided by a standard reference read can be provided with a lower latency than data read by a self-reference read. A data ready signal can be provided to a memory controller as an indication of valid read data being ready for further processing. A dedicated pin can be included on the memory controller to receive the data ready signal in one embodiment. Additional circuitry can be included to determine when valid read data is ready for further processing, for example, in a managed memory solution. In this way, a dedicated pin may not be needed for the data ready signal. In some embodiments, the additional circuitry can implement a variable latency read in connection with a double data rate type 3 (DDR3) memory controller. With a variable latency read, a memory can provide valid data with lower power and lower average latency by selectively performing self-reference reads compared to only performing self-reference reads. In certain embodiments, most reads in such a method can provide valid read data with lower latency than self-reference reads.

[0023] According to some embodiments, data read from memory can be provided with a fixed latency. In such embodiments, the data read by a standard read can be provided to a memory controller with approximately the same latency as a self-reference read. Using approximately the same latency for all read accesses can simplify the design of a memory controller. With a fixed latency for reading data from memory, selectively performing self-reference reads should consume lower power than only performing self-reference reads.

[0024] The methods of selectively performing a self-reference read herein can be implemented a variety of ways in hardware and/or firmware. For instance, selectively performing self-reference reads can be implemented in a context of memory cells that are read with relatively low swing signals. The principles and advantages described herein can be applied to memories with variations in resistance among memory cells in the same memory array and/or with variations in resistance in signal paths among memory cells in the same memory array. High density MRAM is one example of such a memory. MRAMs can be highly scalable, high density, have relatively low power consumption, have relatively low latency for programming and reading, and have high en-

duration.

[0025] Figure 2 is a schematic diagram of an example memory 200 according to an embodiment. As illustrated in Figure 2, the memory 200 can include a memory array 216 and a sense circuit 225 to sense a value read from a memory cell 220 in the memory array 216. The memory 200 can also include an error detection circuit 290, which can detect errors associated with data read from the memory array 216 and/or any of the conditions described herein. The error detection circuit 290 can include an ECC encoder/decoder. The memory 200 can include fewer or more components than illustrated. The memory 200 can implement any combination of features describe in reference to the method 100.

[0026] The memory array 216 includes a plurality of memory cells 220. The memory cells 220 can store data digits, such as bits of a codeword that includes data and corresponding error correction codes. The memory cells 220 can store binary data digits in one embodiment. In another embodiment, the memory cells 220 can store multi-level data digits that correspond to three or more different states of a particular memory cell 220.

[0027] The illustrated memory cell 220 is a MTJ STT-MRAM cell. The illustrated memory cell 220 includes a spin-transfer torque (STT) MTJ memory element 222 that is electrically connected in series with an access transistor 224. The access transistor 224 can be a field effect transistor (FET), such as an NMOS transistor or more generally, an insulated gate FET. It will be understood that these FETs can have gates made out of materials other than metals, such as polycrystalline silicon, and can have dielectric "oxide" regions made from dielectrics other than silicon oxide, such as from silicon nitride or high-k dielectrics. A first end of the STT MTJ memory element 222 can be electrically connected to a drain of the transistor 224. A second end of the STT MTJ memory element 222 can be electrically connected to a digit line. The access transistor 224 can also have a source electrically coupled to a source line and a gate electrically coupled to a word line. The STT MTJ memory element 222 can be modeled as a variable resistor. Changing a state of the STT MTJ memory element 222 via spin transfer can occur when a current passing through a magnetic layer of the STT MTJ memory element 222 becomes spin polarized and imparts a spin torque on a free layer of the STT MTJ memory element 222. When a sufficient spin torque is applied to the free layer, the magnetization orientation of the free layer can be switched between two opposite directions. Depending on the direction of the current, the STT MTJ memory element 222 can be switched between a low resistance state and a high resistance state.

[0028] MRAMs can encounter difficulties in reading data due to variations in resistance. For example, in the memory 200, the variation of resistances between MTJ memory elements 222 of different memory cells 220 can cause difficulties in accurately determining data stored in the memory cells 220. Alternatively or additionally, the

variation in resistance between access transistors 224 of different memory cells 220 and/or variation in parasitic resistances between digit lines associate with different memory cells 220 can cause difficulties in accurately determining data stored in the memory cells 220. The sense circuit 225 can efficiently and reliably determine valid data digits read from memory cells 220 of the memory array 216 in the presence of one of more of these variations in resistance.

[0029] A stored data digit can be read out of a memory cell 220 by measuring a resistance of the memory cell 220. An example signal path is shown in Figure 2 for one memory cell 220. A value read from the memory cell 220 can be provided to the sense circuit 225. As illustrated, the sense circuit 225 includes a sense output circuit 226, a self-reference circuit 230, a reference circuit 240, a pass transistor 260, and a storage element 270. While the sense circuit 225 is illustrated for one digit line in Figure 2, the sense circuit 225 can include a dedicated sense output circuit 226, self-reference circuit 230, pass transistor 260, and storage element 270. In certain embodiments, any combination of the sense output circuit 226, the self-reference circuit 230, the pass transistor 260, and storage element 270 can be provided in connection with each digit line in the memory array 216.

[0030] The sense circuit 225 can operate in a first mode and a second mode. In one embodiment, the second mode can be activated only when errors in a codeword are determined to be uncorrectable. The sense output circuit 226 can compare a value read from a selected memory cell of the memory array associated with a first read operation with a reference signal in the first mode, or compare a value read from the selected memory cell of the memory array associated with a second read operation with a self-reference value in the second mode, based on a select signal. The select signal can be indicative of any combination of the conditions associated with reading from a memory described herein. For instance, the select signal can be indicative of an error in data read from the memory being uncorrectable via ECC.

[0031] With reference to Figure 2, a value read from the memory cell 220 can be provided via a pass transistor 260 to a storage element 270, such as a capacitor. The pass transistor 260 can pass the value read from the memory cell 220 to the storage element 270 when a read enable signal is asserted. The value stored by the capacitor can be provided to an input of a sense amplifier 280.

[0032] The value read from the memory cell 220 can also be provided to a self-reference circuit 230. The self-reference circuit 230 can store a value read from the memory cell 220 for a comparison with a subsequent value read from the memory cell. The self-reference circuit 230 can provide a self-reference value to a sense output circuit 226 during a subsequent read operation from the memory cell 220. The self-reference value can represent a value previously read from the memory cell 220.

[0033] A reference circuit 240 can provide a reference value to the sense output circuit 226. The reference circuit 240 can be any suitable circuit configured to provide a reference value for determining a state of a memory cell 220. As one example, the reference circuit 240 can include a reference memory cell functionally similar to the memory cell 220. Such a reference cell can be configured to generate a high state value, a low state value, or a value between the high state and the low state. In one embodiment, one reference circuit 240 can be implemented with the memory array 216 and one self-reference circuit 230 can be implemented with each digit line of the memory array 216. The reference value can then be used to determine a value of a data digit stored in the memory cell 220 in a standard reference read.

[0034] In certain embodiments, the sense output circuit 226 includes a multiplexer 250 and a sense amplifier 280. The multiplexer 250 can receive the reference signal and the self-reference signal. The multiplexer 250 can be implemented by any suitable circuit, such as combinational logic and/or switch(es). The multiplexer 250 can output either the reference value or the self-reference value based on a select signal. The select signal can be indicative one or more of the conditions described herein, for example, whether an error uncorrectable via ECC has been detected. An output of the multiplexer 250 can be provided to the sense amplifier 280. In this way, the multiplexer 250 can selectively provide the reference value to the sense amplifier 280 for a standard reference read or the self-reference value to the sense amplifier 280 for a self-reference read.

[0035] The sense amplifier 280 can determine a data digit Data_Out based on comparing a value read from the memory cell 220 with either the reference value or the self-reference value. The data digit Data_Out can be output from the memory 200. For instance, the data digit Data Out can be provided to an ECC engine in connection with a standard reference read. The ECC engine can be implemented on the same die as the memory 200 and/or external to a die that includes the memory 200. The ECC engine can include an error correction encoder/decoder configured to generate error correction codes, to identify errors in codewords, and to correct errors in codewords. In the embodiment shown in Figure 2, the ECC engine is included in the error detection circuit 290.

[0036] In another embodiment (not illustrated), the sense output circuit 226 can include separate sense amplifiers for a standard reference read and a self-reference read. The separate sense amplifiers can be separately activated based on one or more of the conditions described herein. Alternatively or additionally, the outputs of the separate amplifiers can be provided to additional circuitry to determine which output of the sense amplifiers to output as the data digit.

[0037] The error detection circuit 290 can include logic to generate a data ready signal, which can be provided to a memory controller to indicate whether valid data read from the memory is ready to for further processing. The

logic can be implemented by any suitable circuitry. Alternatively, the data ready signal can be generated by the sense circuit 225. The data ready signal can be used to implement variable latency reads from the memory array 216 in which a standard read has a lower latency than a self-referenced read.

[0038] In one embodiment, a method of reading data from a memory array includes reading data from memory cells of the memory array. The method also includes performing a self-reference read from the same memory cells in response to determining that an error in the data read from the memory cells is uncorrectable via error correction codes. The self-reference read includes comparing a value read from a memory cell to another value read from the same memory cell.

[0039] In another embodiment, a method of reading data from a memory array includes reading data from memory cells of the memory array by comparing values associated with the memory cells of the memory array with a reference value. The method also includes performing a self-reference read from at least one of the memory cells in response to detecting a condition associated with the reading data from the memory array. The self-reference read includes comparing a value read from a memory cell to another value read from the same memory cell.

[0040] In another embodiment, an apparatus includes a memory array, an error correction encoder/decoder, and a sense circuit. The memory array includes memory cells and is configured to store codewords that include data and corresponding error correction codes. The error correction encoder/decoder is configured to generate error correction codes, to identify errors in codewords, and to correct errors in codewords. The sense circuit has a first mode and a second mode. The second mode is activated only when errors in a codeword are determined to be uncorrectable. The sense circuit includes a reference circuit, a self-reference circuit, and a sense output circuit. The reference circuit is configured to generate a reference signal for the first mode. The self-reference circuit is configured to receive a value read from a selected memory cell of the memory array associated with a first read operation, and to generate a self-reference signal based on the received value for the second mode. The sense output circuit is configured to perform a first comparison of the value read from the selected memory cell of the memory array associated with the first read operation with the reference signal. The sense output circuit is also configured to perform a second comparison of the a value read from the selected memory cell of the memory array associated with a second read operation with the self-reference value, the second read operation occurring subsequent to the first read operation. The sense circuit is also configured to output a data digit based on a select signal and at least one of the first comparison or the second comparison. The data digit represents data stored in the selected memory cell.

[0041] In another embodiment, a method of reading

data from a memory array includes performing a standard reference read operation that includes reading data from selected memory cells of the memory array by comparing values associated with the selected memory cells of the memory array with at least one reference value. Each of the selected memory cells includes a memory element configured to have a different resistance in a first state than in a second state. The method also includes performing a read operation with increased accuracy compared to the standard reference read operation to read data from one or more of the selected memory cells, in response to detecting a condition associated with performing the standard reference read operation.

[0042] Self-reference reads can be selectively performed by a variety of memories in accordance with the principles and advantages described herein. A memory device, such as an MRAM device, according to the embodiments described above can be incorporated in various electronic devices. Examples of the electronic devices can include, but are not limited to, consumer electronic products, electronic circuits, electronic circuit components, parts of the consumer electronic products, electronic test equipments, etc. Examples of the consumer electronic products include, but are not limited to, a mobile phone, a telephone, a television, a computer monitor, a computer, a hand-held computer, a laptop computer, a tablet computer, a personal digital assistant (PDA), a microwave, a refrigerator, a stereo system, a cassette recorder or player, a DVD player, a CD player, a VCR, an MP3 player, a radio, a camcorder, an optical camera, a digital camera, a washer, a dryer, a washer/dryer, a copier, a facsimile machine, a scanner, a multi functional peripheral device, a wrist watch, a clock, etc. Further, the electronic device can include unfinished products.

[0043] The foregoing description and claims may refer to elements or features as being "connected" or "coupled" together. As used herein, unless expressly stated to the contrary, "connected" means that one element/feature is directly or indirectly connected to another element/feature, and not necessarily mechanically. Likewise, unless expressly stated to the contrary, "coupled" means that one element/feature is directly or indirectly coupled to another element/feature, and not necessarily mechanically. Thus, although the drawings illustrate various examples of arrangements of elements and components, additional intervening elements, devices, features, or components may be present in an actual embodiment.

[0044] Any combination of the features of the methods described herein may be embodied in code stored in a non-transitory computer readable medium. When executed, the non-transitory computer readable medium may cause some or all of any of the methods described herein to be performed. It will be understood that any of the methods discussed herein may include greater or fewer operations and that the operations may be performed in any order, as appropriate.

[0045] Various embodiments have been described above. Although described with reference to these spe-

cific embodiments, the descriptions are intended to be illustrative and are not intended to be limiting. Various modifications and applications may occur to those skilled in the art.

[0046] Further embodiments are set out in the following clauses in which:

1. A method of reading data from a memory array, the method comprising:

reading data from memory cells of the memory array; and

in response to determining that an error in the data read from the memory cells is uncorrectable via error correction codes, performing a self-reference read from the same memory cells, wherein the self-reference read comprises comparing a value read from a memory cell to another value read from the same memory cell.

2. The method of Clause 1, wherein a first latency in providing valid data read from the memory cells to a processor associated with said reading is less than a second latency in providing valid data read from the same memory cells to the processor in said performing the self-reference read.

3. The method of Clause 1, wherein a first latency in providing valid data read from the memory cells to a processor associated with said reading is approximately the same as a second latency in providing valid data read from the same memory cells to the processor in said performing the self-reference read.

4. The method of Clause 1, wherein the memory cells comprise magnetoresistive random access memory (MRAM) cells.

5. The method of Clause 1, wherein more than one codeword is read at a time, wherein performing the self-reference read further comprises performing a self-reference read only on digits of a codeword identified as having been read with an uncorrectable error.

6. The method of Clause 1, wherein performing the self-reference read further comprises re-programming the memory cell when comparing the value read from the memory cell to the another value read from the same memory cell indicates that the compared values correspond to different states of the memory cell.

7. The method of Clause 1, further comprising correcting correctable errors in the data read from the memory cells via decoding of error correction codes.

8. The method of Clause 1, further comprising providing the data from said reading to a processor in response to determining that all errors in the data are correctable via error correction codes.

9. A method of reading data from a memory array, the method comprising:

reading data from memory cells of the memory array by comparing values associated with the memory cells of the memory array with a reference value; and

in response to detecting a condition associated with said reading, performing a self-reference read from at least one of the memory cells, wherein the self-reference read comprises comparing a value read from a memory cell to another value read from the same memory cell.

10. The method of Clause 9, wherein the condition is indicative of an error in the data read from the memory cells being uncorrectable via error correction codes.

11. The method of Clause 9, wherein the condition is indicative of at least one suspected error in the data read from the memory cells.

12. The method of Clause 9, wherein the condition is indicative of a number of errors in the data read from the memory cells having at least a threshold number of errors, and wherein the threshold number of errors is greater than 1.

13. The method of Clause 9, further comprising accessing, by a processor, data from the memory array with a variable latency, wherein data accessed by said reading has a lower latency than data accessed by said performing the self-reference read.

14. The method of Clause 9, wherein each of the memory cells comprises a memory element configured to have a different resistance in a first state than in a second state.

15. The method of Clause 14, wherein performing the self-reference read comprises:

programming a selected memory cell to the first state; and

re-programming the selected memory cell to the second state when comparing the value read from the selected memory cell to the another value read from the selected memory cell indicates that one of the compared values corresponds to the first state and the other of the compared values corresponds to the second state.

16. The method of Clause 9, wherein the memory cells comprise magnetic tunnel junction spin torque transfer magnetoresistive random access memory (MTJ STT-MRAM) cells.

17. The method of Clause 9, further comprising correcting one or more errors in the data read from the memory cells via error correction codes when the condition is not detected.

18. The method of Clause 9, further comprising correcting errors in the data from said reading via error correction codes, and providing the corrected data to a processor when no errors are detected in the corrected data.

19. The method of Clause 9, wherein the reference value is generated by a reference cell comprising a memory cell having a resistive circuit element.

20. An apparatus comprising:

a memory array comprising memory cells, the memory array configured to store codewords comprising data and corresponding error correction codes;

an error correction encoder/decoder configured to generate error correction codes, to identify errors in codewords, and to correct errors in codewords; and

a sense circuit having a first mode and a second mode, wherein the second mode is activated only when errors in a codeword are determined to be uncorrectable, the sense circuit comprising:

a reference circuit configured to generate a reference signal for the first mode;

a self-reference circuit configured to receive a value read from a selected memory cell of the memory array associated with a first read operation, and to generate a self-reference signal based on the received value for the second mode; and

a sense output circuit configured to:

perform a first comparison of the value read from the selected memory cell of the memory array associated with the first read operation with the reference signal;

perform a second comparison of the a value read from the selected memory cell of the memory array associated with a second read operation with the self-reference value, the second read operation occurring subsequent to the first read operation; and

output a data digit based on a select signal and at least one of the first comparison or the second comparison, the data digit representing data stored in the selected memory cell.

21. The apparatus of Clause 20, wherein the sense output circuit is configured to perform either the first comparison or the second comparison based on the select signal.

22. The apparatus of Clause 20, wherein the sense output circuit comprises a sense amplifier configured to determine the data digit.

23. The apparatus of Clause 22, wherein the sense output circuit further comprises a multiplexer configured to provide either the reference signal or the self-reference signal to the sense amplifier based on the select signal.

24. The apparatus of Clause 20, wherein the memory cells comprise magnetoresistive random access memory (MRAM) cells.

25. The apparatus of Clause 20, wherein the error correction code encoder/decoder is further configured to correct one or more errors in the data digits read by the sense circuit.

26. The apparatus of Clause 25, wherein the error correction code encoder/decoder and the memory array are included on a single die.

27. The apparatus of Clause 20, wherein the apparatus is further configured to generate a data ready signal indicative of whether the data digit is valid.

28. A method of reading data from a memory array, the method comprising:

performing a standard reference read operation comprising reading data from selected memory cells of the memory array by comparing values associated with the selected memory cells of the memory array with at least one reference value, wherein each of the selected memory cells comprises a memory element configured to have a different resistance in a first state than in a second state; and
in response to detecting a condition associated with said performing the standard reference read operation, performing a read operation with increased accuracy compared to the standard reference read operation to read data from one or more of the selected memory cells.

29. The method of Clause 28, wherein the read operation with increased accuracy comprises two or more reads from the same memory cell of the selected memory cells.

30. The method of Clause 28, wherein the read operation with increased accuracy involves a higher power consumption compared to the standard reference read operation.

31. The method of Clause 28, wherein the read operation with increased accuracy comprises a self-reference read, wherein the self-reference read comprises comparing a value read from a memory cell to another value read from the same memory cell.

32. The method of Clause 28, wherein the condition is indicative of an error in the data read from the memory cells in the standard reference read operation being uncorrectable via error correction codes.

33. The method of Clause 28, wherein the memory array comprises magnetoresistive random access memory (MRAM) cells.

Claims

1. An apparatus comprising:

a memory array comprising memory cells, the memory array configured to store data and cor-

responding error correction codes;
an error correction encoder/decoder (290) configured to generate error correction codes, to identify errors in the data, and to correct errors in the data;

a reference circuit (240) configured to generate a reference signal;

a self-reference circuit (230) configured to receive a value read from a selected memory cell of the memory array associated with a first read operation, and to generate a self-reference signal based on the received value; and
a sense output circuit (226) configured to:

perform a first comparison of the value read from the selected memory cell of the memory array associated with the first read operation with the reference signal; and
in response to detecting an error which is uncorrectable via error correction codes, perform a second comparison of the a value read from the selected memory cell of the memory array associated with a second read operation with the self-reference value, the second read operation occurring subsequent to the first read operation.

2. The apparatus of claim 1, wherein a first latency in providing valid data read from the memory cells to a processor associated with the first comparison is shorter than a second latency in providing valid data read from the same memory cells to the processor in the second comparison.

3. The apparatus of claim 1, wherein a first latency in providing valid data read from the memory cells to a processor associated with the first comparison is the same as a second latency in providing valid data read from the same memory cells to the processor in the second comparison.

4. The apparatus of claim 1, wherein the memory cells comprise magnetoresistive random access memory (MRAM) cells.

5. The apparatus of claim 1, wherein the second comparison further comprises re-programming the selected memory cell when comparing the value read from the selected memory cell to another value read from the selected memory cell indicates that the compared values correspond to different states of the selected memory cell.

6. The apparatus of claim 1, wherein the error correction encoder/decoder is further configured to correct correctable errors in the data read from the memory cells via decoding of the error correction codes.

7. The apparatus of claim 1, further comprising a processor, wherein the sense output circuit is further configured to provide data from the first comparison to the processor in response to determining that the errors in the data are correctable via the error correction codes.
8. An apparatus comprising:
- a memory array comprising memory cells, the memory array configured to store data and corresponding error correction codes;
 - an error correction encoder/decoder (290) configured to generate error correction codes, to identify errors in the data, and to correct errors in the data; and
 - a reference circuit (240) configured to generate a reference signal;
 - a self-reference circuit (230) configured to receive a value read from a selected memory cell of the memory array associated with a first read operation, and to generate a self-reference signal based on the received value;
 - a sense output circuit (226) configured to:
 - perform a first comparison of the value read from the selected memory cell of the memory array associated with the first read operation with the reference signal; and
 - in response to detecting a condition associated with the first comparison, perform a second comparison of the a value read from the selected memory cell of the memory array associated with a second read operation with the self-reference value, the second read operation occurring subsequent to the first read operation, and
 - a processor to access data from the memory array with a variable latency, wherein accessing data associated with the first read operation has a shorter latency than accessing data associated with the second read operation.
9. The system of claim 8, wherein the condition indicates an error in the data read from the memory cells as being uncorrectable via the error correction codes.
10. The system of claim 8, wherein the condition indicates a suspected error in the data read from the memory cells associated with the first read operation.
11. The system of claim 8, wherein the condition indicates a number of errors in the data read from the memory cells associated with the first comparison including a threshold number of errors greater than 1.
12. The system of claim 8, wherein each of the memory cells comprises a memory element having a different resistance in a first state than in a second state.
13. The system of claim 12, wherein performing the second comparison comprises: programming the selected memory cell to the first state; and re-programming the selected memory cell to the second state when comparing the value read from the selected memory cell to another value read from the selected memory cell indicates that one of the compared values corresponds to the first state and the other of the compared values corresponds to the second state.
14. The system of claim 8, wherein the memory cells comprise magnetic tunnel junction spin torque transfer magnetoresistive random access memory (MTJ STT-MRAM) cells.
15. The system of claim 8, wherein the error correction encoder/decoder is configured to correct one or more errors in the data read from the memory cells via the error correction codes when the condition is not detected.

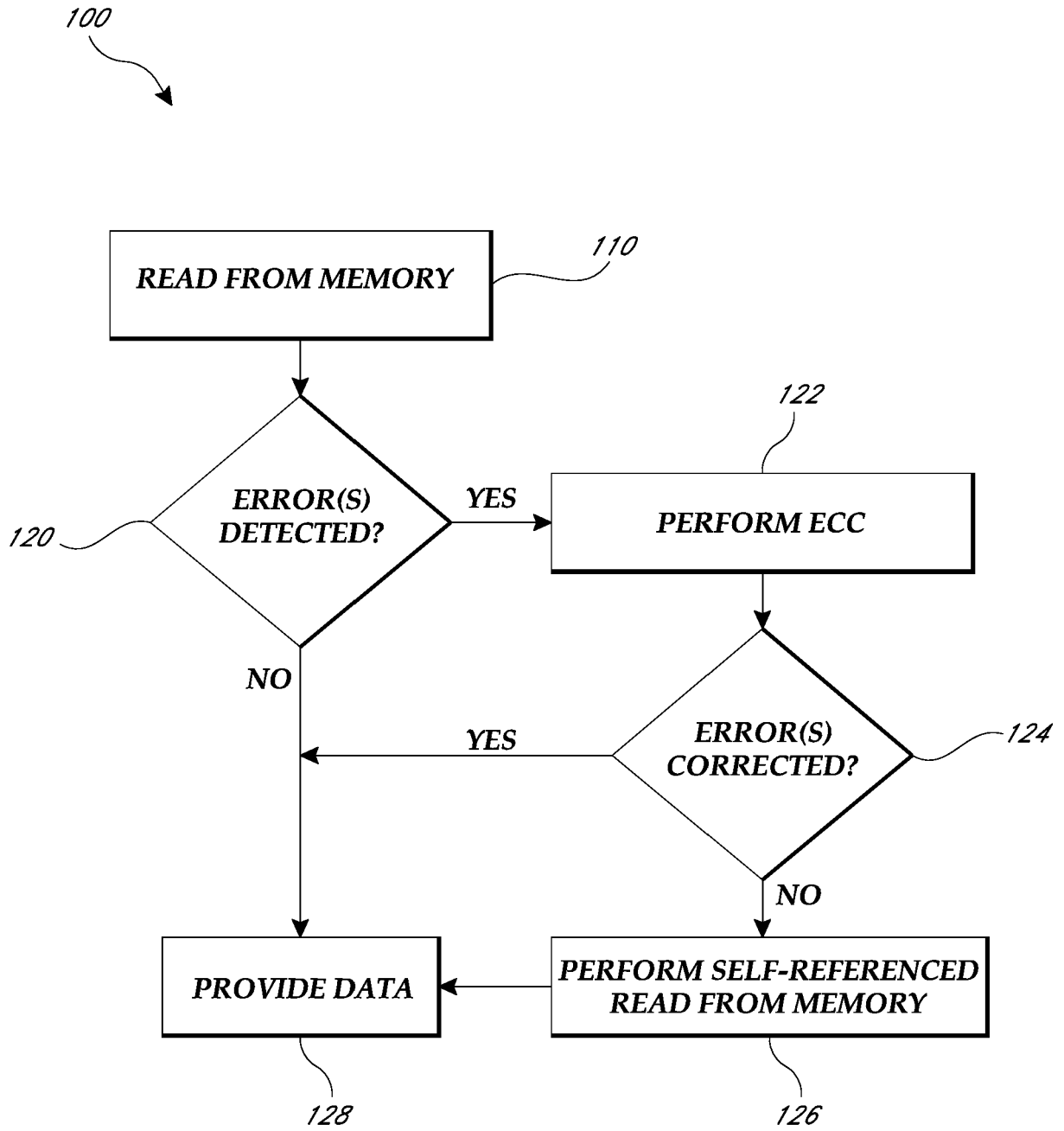

FIG. 1

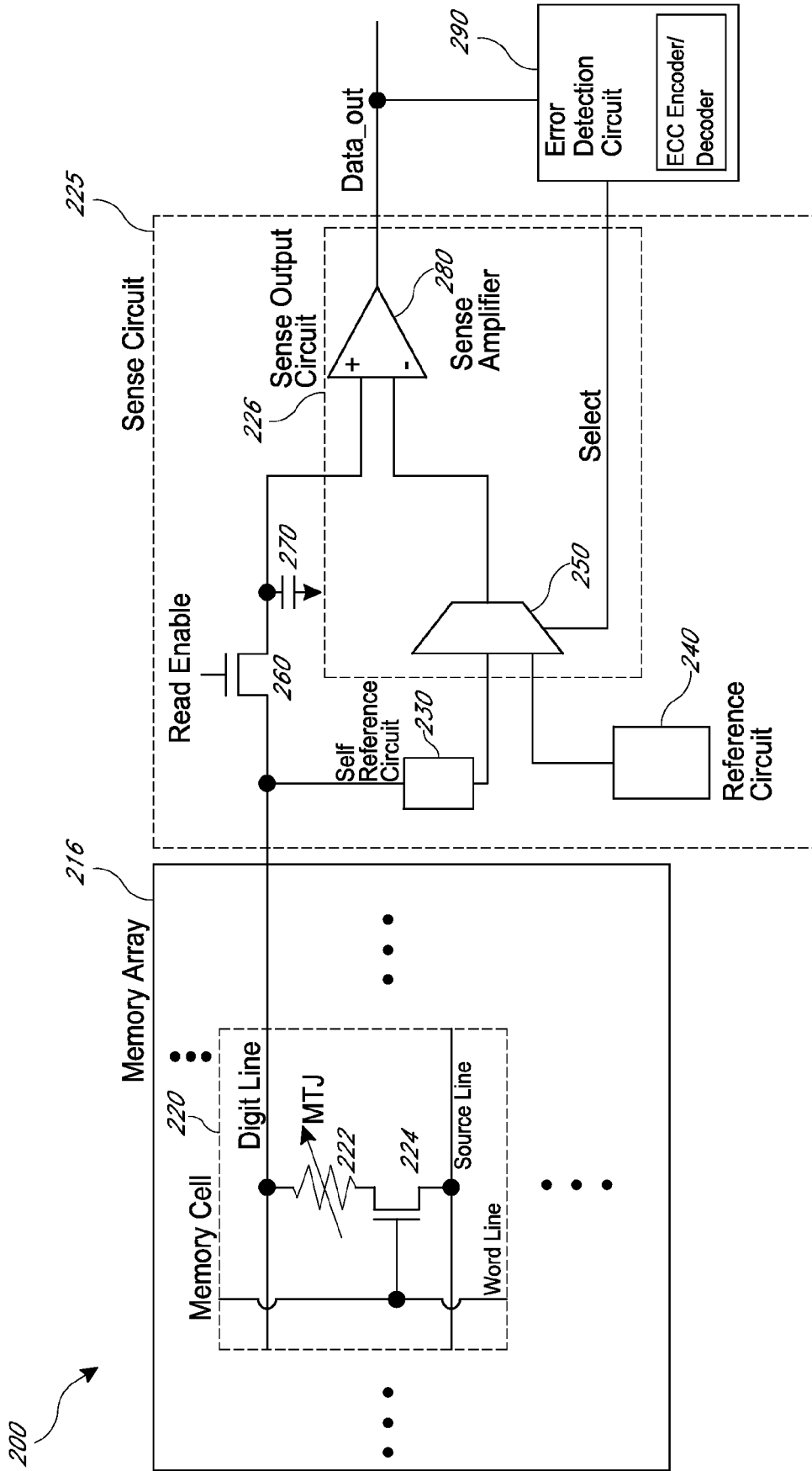

FIG. 2



EUROPEAN SEARCH REPORT

Application Number

EP 21 21 7726

5

10

15

20

25

30

35

40

45

DOCUMENTS CONSIDERED TO BE RELEVANT

Category	Citation of document with indication, where appropriate, of relevant passages	Relevant to claim	CLASSIFICATION OF THE APPLICATION (IPC)
Y	US 2010/067281 A1 (XI HAIWEN [US] ET AL) 18 March 2010 (2010-03-18) * paragraph [0042] - paragraph [0049]; claims 16-20; figures 6,9,10 * -----	1-15	INV. G11C11/16 G11C29/02 G06F11/07 G06F11/10
Y	US 2008/307270 A1 (LI TIENIU [US]) 11 December 2008 (2008-12-11) * paragraphs [0019], [0037] - [0047]; figure 4 * -----	1-7,9	
Y	US 7 624 209 B1 (ANSARI AHMAD R [US] ET AL) 24 November 2009 (2009-11-24) * column 1, line 41 - column 2, line 48 * -----	2,8-15	
Y	US 2002/118578 A1 (JANZEN JEFFERY W [US] ET AL) 29 August 2002 (2002-08-29) * paragraph [0035] - paragraph [0036]; figure 8 * -----	3	
Y	JP 2007 242118 A (TDK CORP) 20 September 2007 (2007-09-20) * paragraph [0024] - paragraph [0042]; figures 1, 2 * -----	5,13	TECHNICAL FIELDS SEARCHED (IPC) G11C G06F

The present search report has been drawn up for all claims

1

50

Place of search The Hague	Date of completion of the search 31 March 2022	Examiner Colling, Pierre
-------------------------------------	--	------------------------------------

55

EPO FORM 1503 03:82 (P04C01)

CATEGORY OF CITED DOCUMENTS
 X : particularly relevant if taken alone
 Y : particularly relevant if combined with another document of the same category
 A : technological background
 O : non-written disclosure
 P : intermediate document

T : theory or principle underlying the invention
 E : earlier patent document, but published on, or after the filing date
 D : document cited in the application
 L : document cited for other reasons

 & : member of the same patent family, corresponding document

ANNEX TO THE EUROPEAN SEARCH REPORT
ON EUROPEAN PATENT APPLICATION NO.

EP 21 21 7726

5 This annex lists the patent family members relating to the patent documents cited in the above-mentioned European search report.
The members are as contained in the European Patent Office EDP file on
The European Patent Office is in no way liable for these particulars which are merely given for the purpose of information.

31-03-2022

Patent document cited in search report	Publication date	Patent family member(s)	Publication date
US 2010067281 A1	18-03-2010	US 2010067281 A1	18-03-2010
		US 2010238712 A1	23-09-2010
		US 2011134682 A1	09-06-2011
US 2008307270 A1	11-12-2008	AT 514131 T	15-07-2011
		CN 101681281 A	24-03-2010
		CN 102880521 A	16-01-2013
		EP 2162822 A1	17-03-2010
		EP 2367110 A1	21-09-2011
		EP 2372549 A1	05-10-2011
		JP 2010529557 A	26-08-2010
		KR 20100033507 A	30-03-2010
		KR 20140141684 A	10-12-2014
		TW 200912631 A	16-03-2009
		US 2008307270 A1	11-12-2008
		US 2010287410 A1	11-11-2010
		US 2011239061 A1	29-09-2011
		US 2015121128 A1	30-04-2015
WO 2008154119 A1	18-12-2008		
US 7624209 B1	24-11-2009	NONE	
US 2002118578 A1	29-08-2002	AT 303649 T	15-09-2005
		CN 1503974 A	09-06-2004
		DE 60205877 T2	29-06-2006
		EP 1374244 A2	02-01-2004
		JP 4030875 B2	09-01-2008
		JP 5415677 B2	12-02-2014
		JP 2004525453 A	19-08-2004
		JP 2007299522 A	15-11-2007
		KR 20040005877 A	16-01-2004
		US 2002118578 A1	29-08-2002
		US 2003002355 A1	02-01-2003
		US 2004160832 A1	19-08-2004
		WO 02069341 A2	06-09-2002
JP 2007242118 A	20-09-2007	NONE	