



(12) **EUROPEAN PATENT APPLICATION**

(43) Date of publication:  
**02.08.2023 Bulletin 2023/31**

(51) International Patent Classification (IPC):  
**E04F 13/08<sup>(2006.01)</sup>**

(21) Application number: **22200316.2**

(52) Cooperative Patent Classification (CPC):  
**E04F 13/0816; E04F 13/0812; E04F 13/0862;  
E04F 2201/0517**

(22) Date of filing: **07.10.2022**

(84) Designated Contracting States:  
**AL AT BE BG CH CY CZ DE DK EE ES FI FR GB  
GR HR HU IE IS IT LI LT LU LV MC ME MK MT NL  
NO PL PT RO RS SE SI SK SM TR**  
Designated Extension States:  
**BA**  
Designated Validation States:  
**KH MA MD TN**

(71) Applicant: **Atias, David**  
**Los Angeles, CA 90035 (US)**

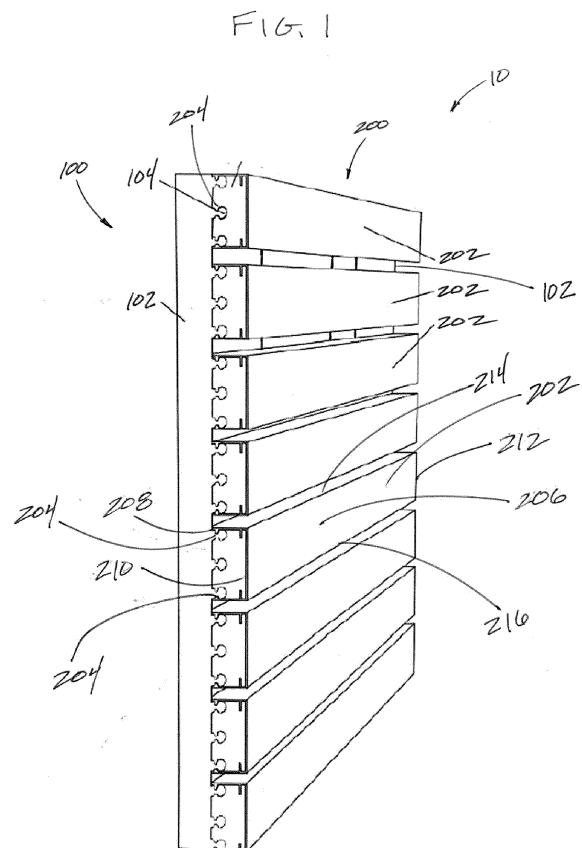
(72) Inventor: **Atias, David**  
**Los Angeles, CA 90035 (US)**

(74) Representative: **Kilner, Matthew Simon et al**  
**Kilburn & Strode LLP**  
**Lacon London**  
**84 Theobalds Road**  
**London WC1X 8NL (GB)**

(30) Priority: **26.01.2022 CN 202220215187 U**  
**17.06.2022 US 202217843006**

(54) **CUSTOMIZABLE CLADDING SYSTEM**

(57) A customizable cladding system is provided. The customizable cladding system includes one or more base plates designed to be attached to a support structure (e.g., a fence post, wall, etc.). The base plates include attachment mechanisms extending outward from their front surfaces. Cladding plates, including corresponding attachment mechanisms on their back sides, are then removable coupled to the base plates to form a customizable cladding. The structure of the customizable cladding may be modified at any time by removing the cladding plates and reconfiguring them with the base plates as desired.



## Description

### FIELD OF THE INVENTION

**[0001]** This invention relates to cladding, including a customizable cladding system.

### BACKGROUND

**[0002]** Wall cladding is used throughout the world on all types of buildings to provide thermal insulation and weather resistance, to improve the aesthetic appearance of the building, to define zones and structural elements, and for other purposes. Typically, the cladding is permanent in nature, and once installed, remain in place and with the same form and shape until the cladding is completely replaced. Replacement of such cladding structures is oftentimes costly and labor intensive.

**[0003]** Accordingly, there is a need for a customizable cladding system.

### BRIEF DESCRIPTION OF THE DRAWINGS

**[0004]** Various other objects, features and attendant advantages of the present invention will become fully appreciated as the same becomes better understood when considered in conjunction with the accompanying drawings, in which like reference characters designate the same or similar parts throughout the several views, and wherein:

**FIG. 1** shows a schematic of a customizable cladding system according to exemplary embodiments hereof;

**FIG. 2** shows a schematic of a support assembly according to exemplary embodiments hereof;

**FIG. 3** shows a side view of a customizable cladding system according to exemplary embodiments hereof;

**FIGS. 4-8** show schematic views of customizable cladding systems according to exemplary embodiments hereof;

**FIG. 9** shows a schematic view of a customizable cladding system including an overall cladding member according to exemplary embodiments hereof; and

**FIG. 10** shows two cladding members and a connecting plate according to exemplary embodiments hereof.

## DETAILED DESCRIPTION OF EXEMPLARY EMBODIMENTS

**[0005]** In general, the system according to exemplary embodiments hereof includes a customizable cladding system. The cladding system generally includes one or more base plate assemblies that may be attached to desired support structures (e.g., a wall), and one or more cladding assemblies that may be attached to the base plates at various locations depending on the desired outcome. In this way, the system is customizable.

**[0006]** In one exemplary embodiment hereof, as shown in **FIGS. 1** and **2**, the customizable cladding system **10** (also referred to as simply the system **10**) includes a support assembly **100** and a cladding assembly **200**. In general, the support assembly **100** includes one or more base structures **102** that may be configured with one or more external support structures (e.g., walls, columns, etc.), and the cladding assembly **200** includes one or more cladding members **202** (e.g., panels, slats, etc.) that may be attached to, and extend between, the base structures **102**. The base structures **102** each include first attachment mechanisms **104** and the cladding members **202** each include second attachment mechanisms **204**, and the first and second attachment mechanisms **104**, **204** facilitate the attachment of the cladding members **202** to the base structures **102**. The system **10** also may include other elements as necessary to fulfill its functionalities.

**[0007]** It also is contemplated that the customizable cladding system **10** may be used as a barrier system, with the support assembly **100** configured with posts (e.g., fence posts), and the cladding assembly **200** extending between the posts. Accordingly, while this specification will describe the system **10** primarily in respect to its use as a cladding system, it is understood that the system **10** also may be used as a barrier system, and that its ultimate use does not limit the scope of the system **10** in any way.

**[0008]** Further details of the customizable cladding system **10**, the support assembly **100**, and a cladding assembly **200** will be described below in relation to **FIGS. 1-7**.

### Support Plate Assembly 100

**[0009]** In some embodiments, as shown in **FIG. 2**, the support assembly **100** includes one or more base structures **102** each including a base plate **106** and first attachment mechanisms **104**.

**[0010]** In some embodiments, the base plate **106** is generally elongate and includes a front surface **108**, a rear surface **110**, a left side **112**, and a right side **114**. The rear surface **110** is designed to be attached to a surface of an external support structure such as a wall. In this arrangement, the front surface **108** faces outward from the external support structure and includes the one or more first attachment mechanisms **104** for the attach-

ment of the cladding assembly **200**.

**[0011]** In some embodiments, the rear surface **110** includes one or more support ribs **116** extending orthogonally outward from the rear surface **110**. It is preferable that the one or more support ribs **116** each extend the same distance from the rear surface **110** so that the distal ends of the ribs **116** are aligned along the same plane. In this way, the distal ends of the support ribs **116** may be placed against a surface of an external support structure and the base structure may be attached thereto. Once attached, the support ribs **116** may provide support to the base plate **106** across the width and length of the plate **106**.

**[0012]** In some embodiments, the base plate **106** includes an elongate secondary U-shaped channel member that may facilitate the attachment of the plate **106** to the supporting structure. In this case, the U-shaped channel member may be secured vertically to the side of the support structure with the channel facing outwards, and the support ribs **116** may be received into the channel and secured therein. In another embodiment of this type, the far left and right support ribs **116** may extend adjacent the left and right walls of the U-shaped channel (either outside the channel walls or inside the channel walls) and be secured thereto. In this way, the base plate **106** may be secured to the support structure.

**[0013]** In some embodiments, the base plate **106** includes one or more through-hole(s) **118** through which a screw, bolt, nail, or other type of securing mechanism may pass to secure the plate **106** to the external support structure. However, it is understood that the base plate **106** may be attached to an external support structure using other types of attachment techniques (e.g., adhesive, welding, etc.) and that the scope of the system **10** is not limited in any way by the way in which the base plate **106** is secured to the external support structure.

**[0014]** In some embodiments, the base plate **106** includes one or more first attachment mechanisms **104** coupled to its front surface **108** and extending outward therefrom.

**[0015]** As will be described herein, the first attachment mechanisms **104** are designed to releasably attach to the second attachment mechanisms **204** (of the cladding assembly **200**) in order to releasably secure the cladding members **202** to the base structures **102**. For example, in some embodiments, the first attachment mechanisms **104** may include a generally male interlocking profile and the second attachment mechanisms **204** may include a generally female interlocking profile so that the male and female interlocking profiles may mate and attach to one another. It also is contemplated that these profiles may be reversed and that the first attachment mechanisms **104** may include female interlocking profiles and the second attachment mechanisms **204** may include male interlocking profiles, and/or any combinations thereof.

**[0016]** Expanding on this concept, in some embodiments, as shown in **FIGS. 2** and **3**, the first attachment mechanisms **104** each may include an attachment mech-

anism body **120** with a proximal end attached to the front surface **108** of the base plate **106** and a distal end extending outward therefrom. The distal end may include a head **124** with a neck **122** positioned between the head **124** and the plate **106**.

**[0017]** In some embodiments, the head **124** includes an outward convex curvature as shown in **FIGS. 2** and **3**. However, it also is contemplated that the outer curvature of the head **124** include an arrow, a point, a square with rounded corners, a trapezoid, other suitable shapes and/or forms, and any combinations thereof. As will be described in other sections, the head **124** is shaped to enable the second attachment mechanism **204** to slide past the head **124** and to subsequently engage with the neck **122**.

**[0018]** In some embodiments, the neck **122** includes an inward concave curvature as shown in **FIGS. 2** and **3**. However, it also is contemplated that inward curvature of the neck **122** include a notch (e.g., a V-, U-, or arc-shaped notch), a square with rounded corners, a trapezoid, ledge (e.g., right angled or slanted), other suitable shapes and/or forms, and any combinations thereof. As will be described in other sections, the neck **122** is shaped to receive a corresponding element on the second attachment mechanism **204** in order to mate and connect the first and second attachment mechanisms **104**, **204** together.

**[0019]** In some embodiments, the cross-sectional shape of the first attachment mechanism's body **120** is square or rectangular shaped. In this case, the neck's inward curvature may extend around the entire cross-sectional perimeter of the mechanism's body **120** or may be placed at desired areas on the body's cross-sectional perimeter, e.g., on the top and bottom sides of the body **120** as shown in **FIG. 2**. In other embodiments, the cross-sectional shape of the first attachment mechanism's body **120** is circular or oval shaped, and the neck's inward curvature may extend around the entire cross-sectional circumference of the mechanism's body **120** or may be placed at desired areas on the body's cross-sectional circumference, e.g., on the top and bottom sides of the body **120**. It also is contemplated that the mechanism's body **120** include other cross-sectional shapes and that the neck's inward curvature may be placed at any desired locations as required.

**[0020]** In some embodiments, as shown in **FIG. 2**, the first attachment mechanisms **104** are arranged on the plate's front surface **108** as a matrix of rows and columns. For example, as shown in **FIG. 2**, the matrix may include two side-by-side columns of first attachment mechanisms **104** separated by a predetermined distance (e.g., 6"-12"). Each row also may be separated by a predefined distance (e.g., 2") and the number of rows may depend on the height of the base plate **106**. In some embodiments, the vertical spacings between the rows of mechanisms **104** are constant while in other embodiments the spacings may differ from one pair of rows to the next. The side-by-side columns preferably match and are

aligned vertically so that the rows are generally horizontal. In this way, as will be described in other sections, the corresponding second attachment mechanisms **204** may be correspondingly aligned to facilitate the easy alignment, placement, and engagement of the first and second attachment mechanisms **104**, **204** together.

**[0021]** While **FIG. 2** shows two side-by-side columns of first attachment mechanisms **104**, it is understood that a base plate **106** may include any number of columns of first attachment mechanisms **104** (with each column including any number of first attachment mechanisms **104** depending on the height of the base plate **106**) and that scope of the system **10** is not limited in any way by the number(s) of columns of first attachment mechanisms **104** on any particular base plate **106**.

**[0022]** In some embodiments, as shown in **FIG. 2**, a first column of first attachment mechanisms **104** may be positioned on or towards the left side **112** of a base plate **106** and a second column of first attachment mechanisms **104** may be positioned on or towards the right side **114** of the base plate **106**. However, it is understood that the columns of first attachment mechanisms **104** may be positioned anywhere on a base plate **106** as required.

#### Cladding Assembly 200

**[0023]** In some embodiments, as shown in **FIGS. 1** and **3**, the cladding assembly **200** includes one or more cladding members **202** (e.g., panels, plates, slats, etc.) configured to attached to, and extend between, the base structures **102**. Each cladding member **202** includes a front side **206**, a back side **208**, a left side **210**, a right side **212**, a top side **214**, and a bottom side **216**. While the cladding members **202** in **FIG. 1** are shown as generally rectangular cuboids, it is understood that the cladding members **202** may be formed as any suitable shapes.

**[0024]** **FIG. 3** shows a side view of the system **10** looking directly into the left side of the system **10** of **FIG. 1**. In some embodiments, as shown in **FIG. 3**, each cladding member **202** is designed to mate with a corresponding base structure **102**.

**[0025]** In some embodiments, as shown in **FIG. 3**, the cladding member's top side **214** and bottom side **216** include sidewalls **217**, **219**, respectively, that extend backwards from the member's back side **208**. In this way, the member's top side sidewalls **217**, back side **208**, and bottom side sidewalls **219** define an inner cavity **218** about the member's back side **208**.

**[0026]** In some embodiments, the top side sidewalls **217** and/or the bottom side sidewalls **219** form second attachment mechanisms **204** by including tabs **220** on their inner surfaces facing into the inner cavity **218**. In some embodiments, the tabs **220** generally correspond in shape to the inward curvatures on the first attachment mechanism's neck **122**. In this way, the tabs **120** may be received into the first attachment mechanism's neck **122** and be releasably held therein. In some embodiments,

the tabs **120** may be elongate and may extend from the cladding member's left side **210** to its right side **212** and/or any portion thereof, and preferably at locations that correspond to the placement of the first attachment mechanisms **104** when the system **10** is fully erected.

**[0027]** For further clarification, **FIG. 3** shows an upper cladding member **202** slightly dislodged from the corresponding base member **102**, and a lower cladding member **202** releasably interlocked with the corresponding base member **102**. When interlocked, it may be preferable that the distal end of the top side sidewalls **217** and the distal end of the bottom side sidewall **219** generally abut or otherwise engage the front surface **108** of the base member **102**. In this arrangement, the first and second attachment mechanisms **104**, **204** are interlocked, and the first attachment mechanisms' bodies **120** are received into the cladding member's inner cavity **218**.

**[0028]** To secure the upper cladding member **202** to the base member **102**, the upper cladding member **202** is aligned with the corresponding first attachment mechanisms **104** and moved in the direction of the arrow **A**. As the cladding member **202** is moved in this direction, the tabs **204** (upper and lower) may engage the head **124** of the corresponding first attachment member **104**.

As the cladding member **202** continues to move towards the base member **106**, the cladding member's upper side **214** and lower side **216** may flex (deflect) slightly outward thereby enabling the tabs **204** to pass over the corresponding heads **124** and subsequently be received into the corresponding necks **122** (into the inward curvatures). This results in the cladding member **202** being mated with the base member **102** as represented by the lower cladding member **202** in **FIG. 3**.

**[0029]** To remove the cladding member **202** from the base structure **102**, the cladding member **202** may be moved in a direction generally opposite the direction of the arrow **A** such that the cladding member's upper side **214** and lower side **216** flex slightly outward thereby allowing the tabs **120** to dislodge from the necks **122**.

**[0030]** In some embodiments, the distance between the cladding member's top side **214** and bottom side **216** is chosen to generally correspond to the distance between two rows of first attachment mechanisms **204**. As shown in **FIG. 3**, the distance between the cladding member's top and bottom sides **214**, **216** is chosen to generally correspond to the distance between a first row of first attachment mechanisms **104** and a third row of first attachment mechanisms **104** thereby skipping the second row of first attachment mechanisms **104**. Notably, the second row of attachment mechanisms **104** may not be utilized in this arrangement and may simply be received into the cladding member's backside cavity **218**.

**[0031]** It can be seen that the height of each cladding member **202**, and therefore the distance between the member's top and bottom sides **214**, **216**, may preferably be chosen to be correspond to the distance between any two rows of first attachment mechanisms **104**. In this way, an upper row of first attachment mechanisms **104** may

be engaged with a second attachment mechanism **204** configured with the cladding member's top side **214**, a lower row of first attachment mechanisms **104** may be engaged with a second attachment mechanism **204** configured with the cladding member's bottom side **216**, and the intermediary rows (if existing) may be received into the cladding member's backside cavity **218**. For example, **FIG. 4** shows a cladding members **202** configured with adjacent rows of first attachment mechanisms **104**, **FIG. 5** shows cladding members **202** configured with first and third rows of first attachment mechanisms **104** (with one intermediary row of first attachment mechanisms **104** therebetween, generally un-utilized, and received into the cladding member's backside cavity **218**), **FIG. 6** shows cladding members **202** configured with first and sixth rows of first attachment mechanisms **104** (with four intermediary rows of first attachment mechanisms **104** therebetween, generally un-utilized, and received into the cladding member's backside cavity **218**), and **FIG. 7** shows a first cladding member **202** configured with first and eighth rows of first attachment mechanisms **104** (with six intermediary rows of first attachment mechanisms therebetween, generally un-utilized, and received into the cladding member's backside cavity **218**) and a second cladding member **202** configured with first and second rows of first attachment mechanisms **104**.

**[0032]** In some embodiments, as shown in **FIG. 3**, cladding member's top side **214** and/or bottom side **216** may extend generally linearly from the member's front side **206** to its back side **208**. However, in other embodiments, as shown in **FIG. 8**, the top and/or bottom sides **214**, **216** may include non-linear elements. For example, in some embodiments, the top and/or bottom sides **214**, **216** may include curvatures, right angles, etc. For example, the lower cladding member **202** shown in **FIG. 8** includes a lower elongate cavity formed by its bottom side **216** that extends from its left side **210** to its right side **212**. This channel may be configured to receive lighting elements (e.g., a string of lights that extends the length of the cladding member **202**), electrical lines, other types of elements, and/or any combinations thereof.

**[0033]** In some embodiments, as shown in **FIG. 9**, a first cladding member's bottom side sidewall **219** may be joined with a second cladding member's top side sidewall **217** to form an overall cladding member **202-O**. For example, as shown in **FIG. 9**, the distal end of the first member's bottom side sidewall **219** may be joined to the distal end of the second member's top side sidewall **217** by a section of cladding member material. Notably, because the sidewalls **219**, **217** are joined, one or both of the sidewalls **219**, **217** may include a tab **220** that interlocks with a corresponding neck **122**. For example, **FIG. 9** shows the first member's bottom side sidewall **219** as including a tab **220** and the second member's top side sidewall **217** as not including a tab **220**. It is understood that any number of cladding members **202** may be combined in this manner to form overall cladding members **202-O** with any number of combined bottom side sidewalls **219** and

top side sidewalls **217**.

**[0034]** It is understood that cladding members **202** of different sizes may be configured together on common base structures **102** in any combinations as desired.

**[0035]** In some embodiments, as shown in **FIG. 10**, the system **10** includes one or more connecting plates **224** designed to connect two cladding members **202** end-to-end. In some embodiments, the connecting plates **224** are used to connect two cladding members **202** end-to-end at an angle as shown in **FIG. 10**, while in other embodiments, the connecting plates **224** may be used to connect two cladding members **202** end-to-end in a generally straight configuration.

**[0036]** In some embodiments, as shown in **FIG. 10**, each connecting plate **224** includes a first end **226** and a second end **228** that may (or may not) be offset by an angle. In some embodiments, the cladding members **202** include inner channels **222** designed to receive an end **226**, **228** of a connecting plate **224**. For example, a first cladding member **202** may receive a first end **226** of a connecting plate **224**, and a second cladding member **202** may receive a second end **228** of the connecting plate **224**. In this way, the connecting plate **224** extends from within the first cladding member **202** to within the second cladding member **202** thereby connecting the ends of the cladding members **202** together.

**[0037]** In some embodiments, as shown in **FIG. 10**, each cladding member **202** includes an internal channel **230** formed between the back side **208** of the cladding member **202** and an internal rib **222** extending inward from the cladding member's top side sidewall **217** and/or from the cladding member's bottom side sidewall **219**. In some embodiments, the internal rib **222** is orthogonal to the sidewall **217**, **219** from which it extends, and extends from the left side **210** to the right side **212** of a cladding member **202**, or any portions thereof.

**[0038]** In some embodiments, each internal channel **230** is designed to receive an end **226**, **228** of a connecting plate. For example, as shown in **FIG. 10**, a first cladding member (e.g., the upper member **202** in **FIG. 10**), includes an upper internal channel **230** formed between the upper rib **222** and the back side **208** of the cladding member **202**, and a lower internal channel **230** formed between the lower rib **222** and the back side **208** of the cladding member **202**. As shown, the upper internal channel **230** and the lower internal channel **230** are opposing and designed to together receive a first end **226** of the connecting plate **224**. In some embodiments, the upper internal channel **230** receives an upper edge of the plate's first end **226** and the lower internal channel **230** receives a lower edge of the plate's first end **226**. It may be preferable that the width of each internal channel **230** generally match the width of the connecting plate **224** so that the connecting plate **224** fits within the channels **230** snug.

**[0039]** In some embodiments, the ribs **222** extend inward from each respective inner surface of the top side sidewall **217** and/or the bottom side sidewall **219** a dis-

tance adequate to hold each side **226**, **228** of the connecting plate **224** secure. For example, in some embodiments, the ribs **222** may extend inward about 1/8" to about 1" and preferably about 1/2".

**[0040]** It is understood that the second cladding member **202** (e.g., the lower member **202** in **FIG. 10**) includes a similar arrangement of upper and lower ribs **222** forming corresponding upper and lower internal channels **230**, and that the upper and lower channels **230** are opposing and designed to together receive the second end **228** of the connecting plate **224**. Once the connecting plate **224** is received into the ends of the first and second cladding members **202**, the cladding members **202** may be pushed together to abut end-to-end while being held in place by the connecting plate **224** configured therein.

**[0041]** It may be preferable that the respective ends of the cladding members **202** that are abutted in this arrangement include miter cuts as necessary that generally correspond to the angle between the connecting plate's first and second ends **226**, **228** so that the ends of the cladding members **202** may abut without gaps or disconnects.

**[0042]** In some embodiments, the connecting plate's first and second ends **226**, **228** are offset from one another by an angle of 90° thereby enabling the cladding system **10** to be configured with a corner of a support structure (e.g., an outer corner of a wall). In this example, a first base structure **102** may be configured with the wall to one side of the outward corner, and a second base structure **102** may be configured with the wall to the other side of the outward corner. A first cladding member **202** may be configured with first base structure **102** and a second cladding member **202** may be configured with the second base structure, and the first and second cladding members **202** may be connected to one another using a connecting plate **224** (e.g., as shown in **FIG. 10**).

**[0043]** In some embodiments, the base structures **102** and/or the cladding members **202** comprise metal (e.g., aluminum, steel, etc.), plastic, wood, composite materials, other suitable materials, and any combinations thereof.

**[0044]** While **FIG. 1** shows cladding members **202** configured between two side-by-side vertical base structures **102**, it is understood that the cladding members **202** may be configured between any number of base structures **102**.

**[0045]** While the system **10** has been described as oriented generally vertically, it also is understood that the system **10** may be oriented sideways, diagonally, and/or in any other desired orientation(s).

**[0046]** It is understood that any aspect and/or element of any embodiment of the system **10** described herein or otherwise may be combined with any other aspect and/or element of any other embodiment described herein or otherwise in any way to form additional embodiments of the system **10** all of which are within the scope of the system **10**.

**[0047]** Where a process is described herein, those of

ordinary skill in the art will appreciate that the process may operate without any user intervention. In another embodiment, the process includes some human intervention (e.g., a step is performed by or with the assistance of a human).

**[0048]** As used herein, including in the claims, the phrase "at least some" means "one or more," and includes the case of only one. Thus, e.g., the phrase "at least some ABCs" means "one or more ABCs" and includes the case of only one ABC.

**[0049]** As used herein, including in the claims, term "at least one" should be understood as meaning "one or more", and therefore includes both embodiments that include one or multiple components. Furthermore, dependent claims that refer to independent claims that describe features with "at least one" have the same meaning, both when the feature is referred to as "the" and "the at least one".

**[0050]** As used in this description, the term "portion" means some or all. So, for example, "A portion of X" may include some of "X" or all of "X". In the context of a conversation, the term "portion" means some or all of the conversation.

**[0051]** As used herein, including in the claims, the phrase "using" means "using at least," and is not exclusive. Thus, e.g., the phrase "using X" means "using at least X." Unless specifically stated by use of the word "only", the phrase "using X" does not mean "using only X."

**[0052]** As used herein, including in the claims, the phrase "based on" means "based in part on" or "based, at least in part, on," and is not exclusive. Thus, e.g., the phrase "based on factor X" means "based in part on factor X" or "based, at least in part, on factor X." Unless specifically stated by use of the word "only", the phrase "based on X" does not mean "based only on X."

**[0053]** In general, as used herein, including in the claims, unless the word "only" is specifically used in a phrase, it should not be read into that phrase.

**[0054]** As used herein, including in the claims, the phrase "distinct" means "at least partially distinct." Unless specifically stated, distinct does not mean fully distinct. Thus, e.g., the phrase, "X is distinct from Y" means that "X is at least partially distinct from Y," and does not mean that "X is fully distinct from Y." Thus, as used herein, including in the claims, the phrase "X is distinct from Y" means that X differs from Y in at least some way.

**[0055]** It should be appreciated that the words "first," "second," and so on, in the description and claims, are used to distinguish or identify, and not to show a serial or numerical limitation. Similarly, letter labels (e.g., "(A)", "(B)", "(C)", and so on, or "(a)", "(b)", and so on) and/or numbers (e.g., "(i)", "(ii)", and so on) are used to assist in readability and to help distinguish and / or identify and are not intended to be otherwise limiting or to impose or imply any serial or numerical limitations or orderings. Similarly, words such as "particular," "specific," "certain," and "given," in the description and claims, if used, are to distinguish or identify, and are not intended to be other-

wise limiting.

**[0056]** As used herein, including in the claims, the terms "multiple" and "plurality" mean "two or more," and include the case of "two." Thus, *e.g.*, the phrase "multiple ABCs," means "two or more ABCs," and includes "two ABCs." Similarly, *e.g.*, the phrase "multiple PQRs," means "two or more PQRs," and includes "two PQRs."

**[0057]** The present invention also covers the exact terms, features, values and ranges, etc. in case these terms, features, values and ranges etc. are used in conjunction with terms such as about, around, generally, substantially, essentially, at least etc. (*i.e.*, "about 3" or "approximately 3" shall also cover exactly 3 or "substantially constant" shall also cover exactly constant).

**[0058]** As used herein, including in the claims, singular forms of terms are to be construed as also including the plural form and vice versa, unless the context indicates otherwise. Thus, it should be noted that as used herein, the singular forms "a," "an," and "the" include plural references unless the context clearly dictates otherwise.

**[0059]** Throughout the description and claims, the terms "comprise", "including", "having", and "contain" and their variations should be understood as meaning "including but not limited to" and are not intended to exclude other components unless specifically so stated.

**[0060]** It will be appreciated that variations to the embodiments of the invention can be made while still falling within the scope of the invention. Alternative features serving the same, equivalent, or similar purpose can replace features disclosed in the specification, unless stated otherwise. Thus, unless stated otherwise, each feature disclosed represents one example of a generic series of equivalent or similar features.

**[0061]** The present invention also covers the exact terms, features, values, and ranges, etc. in case these terms, features, values, and ranges etc. are used in conjunction with terms such as about, around, generally, substantially, essentially, at least etc. (*i.e.*, "about 3" shall also cover exactly 3 or "substantially constant" shall also cover exactly constant).

**[0062]** Use of exemplary language, such as "for instance", "such as", "for example" (*"e.g."*) and the like, is merely intended to better illustrate the invention and does not indicate a limitation on the scope of the invention unless specifically so claimed.

**[0063]** While the invention has been described in connection with what is presently considered to be the most practical and preferred embodiments, it is to be understood that the invention is not to be limited to the disclosed embodiment, but on the contrary, is intended to cover various modifications and equivalent arrangements included within the spirit and scope of the appended claims.

## Claims

1. A customizable cladding system comprising:

a first elongate plate including a first end and a second end defining a first longitudinal axis, the first elongate plate including a first front side and a first back side;

at least one first attachment mechanism coupled to and extending from the first front side and including an inward curvature;

a second elongate plate including a third end and a fourth end defining a second longitudinal axis, the second elongate plate including a second front side and a second back side; and

at least one second attachment mechanism coupled to and extending from the second back side and including an outward extending tab;

wherein the inward curvature is adapted to receive the outward extending tab thereby releasably attaching the second back side of the second elongate plate to the first front side of the first elongate plate;

wherein the second longitudinal axis is orthogonal to the first longitudinal axis.

2. The system of claim 1 wherein the at least one first attachment mechanism includes a plurality of first attachment mechanisms arranged in rows and columns coupled to the first front side.

3. The system of claim 2 wherein a first elongate plate includes a first left side and a first right side, the first left side and first right side each extending from the first end to the second end, and wherein a first column of first attachment mechanisms is coupled to the first front side towards the first left side and a second column of first attachment mechanisms is coupled to the first front side towards the first right side.

4. The system of claim 1 wherein a first of the at least one second attachment mechanism includes a first upper sidewall and a second of the at least one second attachment mechanism includes a first lower sidewall, the first upper sidewall and the first lower sidewall each extending outward from the second back side and from the third end to the fourth end.

5. The system of claim 4 wherein the first upper sidewall includes a first outward extending tab, and the first lower sidewall includes a second outward extending tab, the first and second outward extending tabs extending from the third end to the fourth end.

6. The system of claim 1 wherein the at least one first attachment mechanism includes a head distal to the inward curvature, the head including a distal convex curvature.

7. The system of claim 6 wherein the at least one second attachment mechanism is adapted to deflect

over the head to be received into the inward curvature.

8. The system of claim 4 further comprising a rib coupled to and extending outward from an inner surface in the first upper sidewall and/or from an inner surface of the first lower sidewall, the rib forming a first channel between the rib and the second back side of the second elongate plate.
9. The system of claim 8 further comprising a connecting plate including a first edge adapted to be received into the first channel.

5

10

15

20

25

30

35

40

45

50

55



FIG. 1

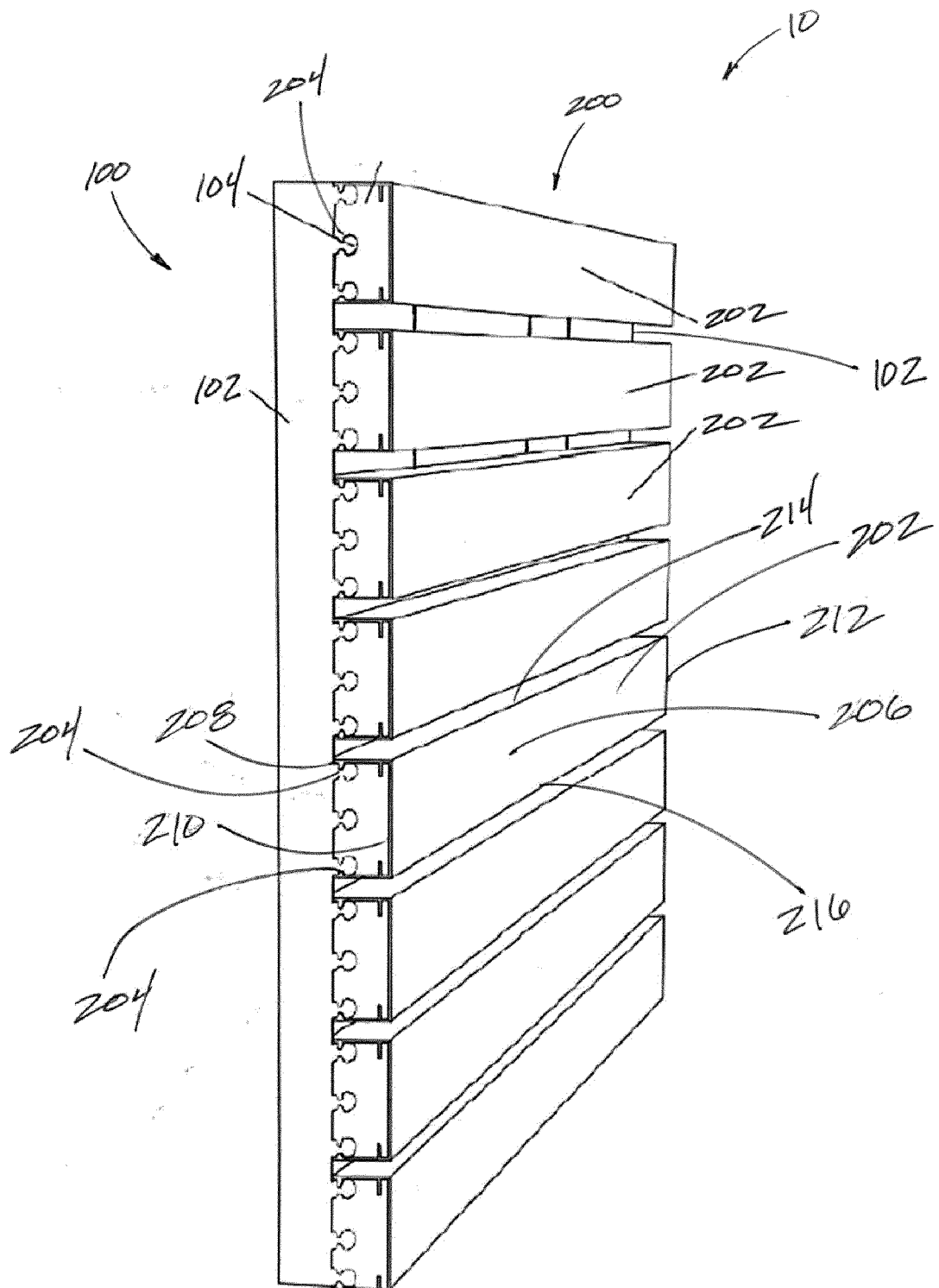


FIG. 2

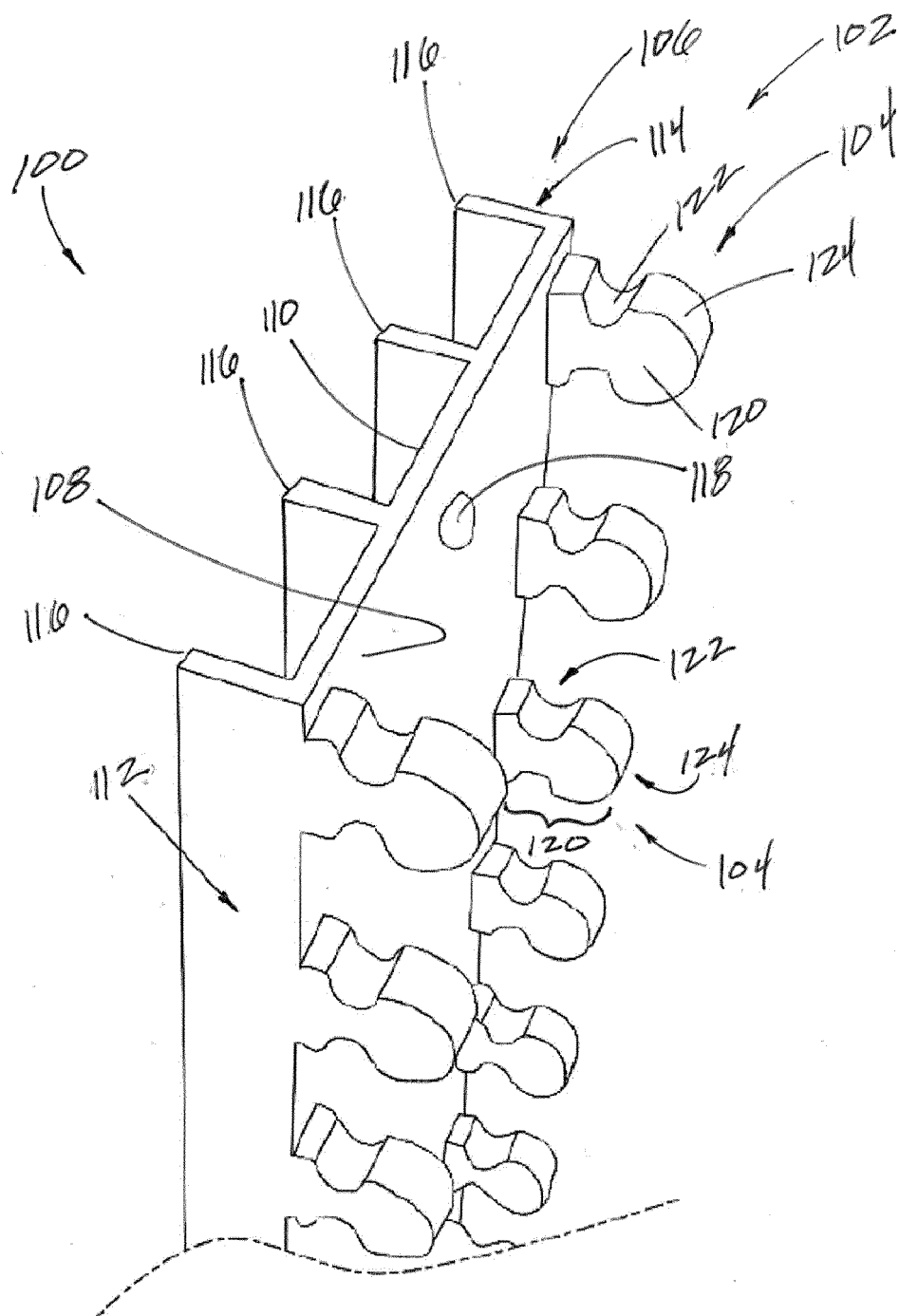
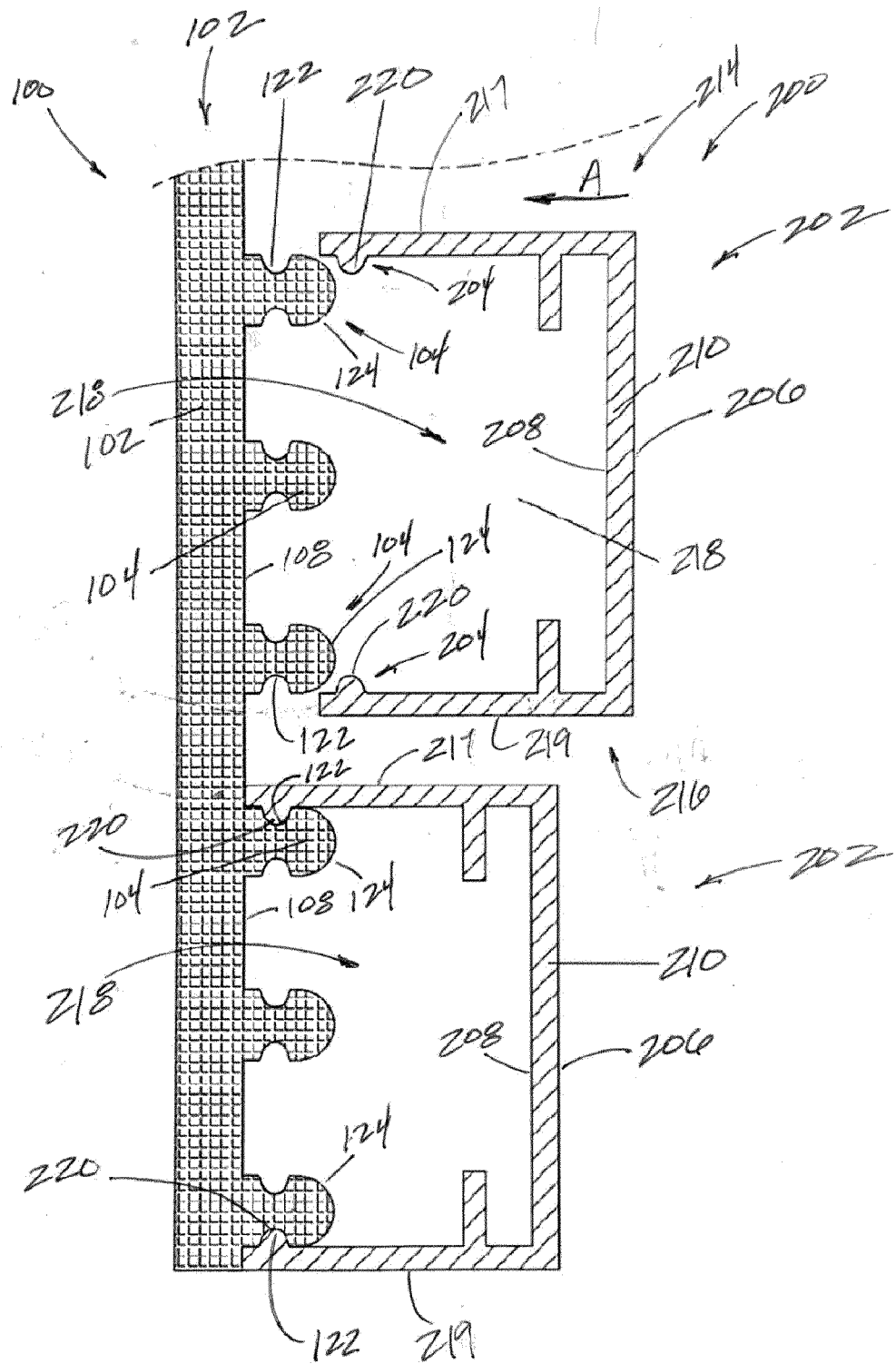
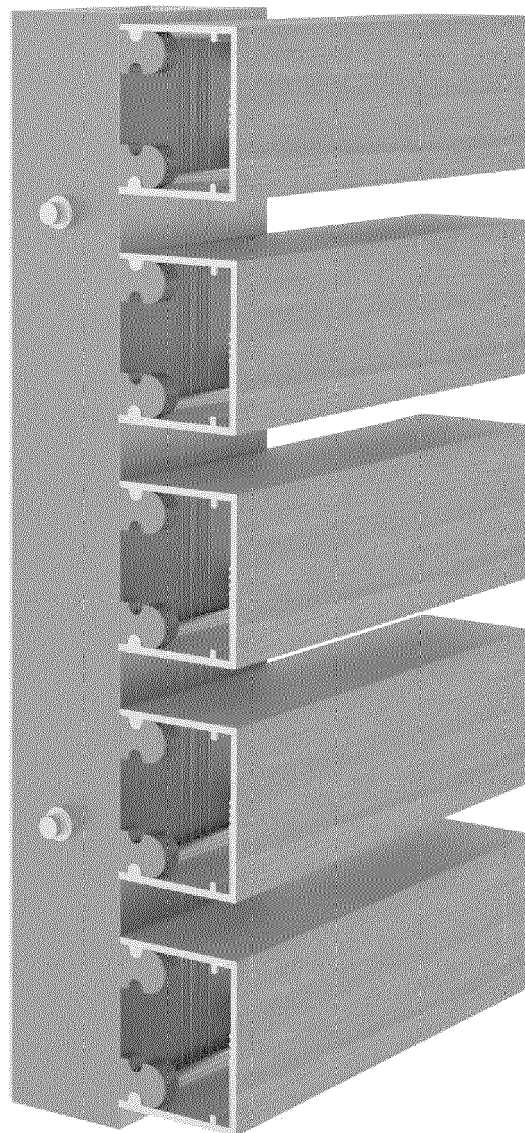


FIG. 3



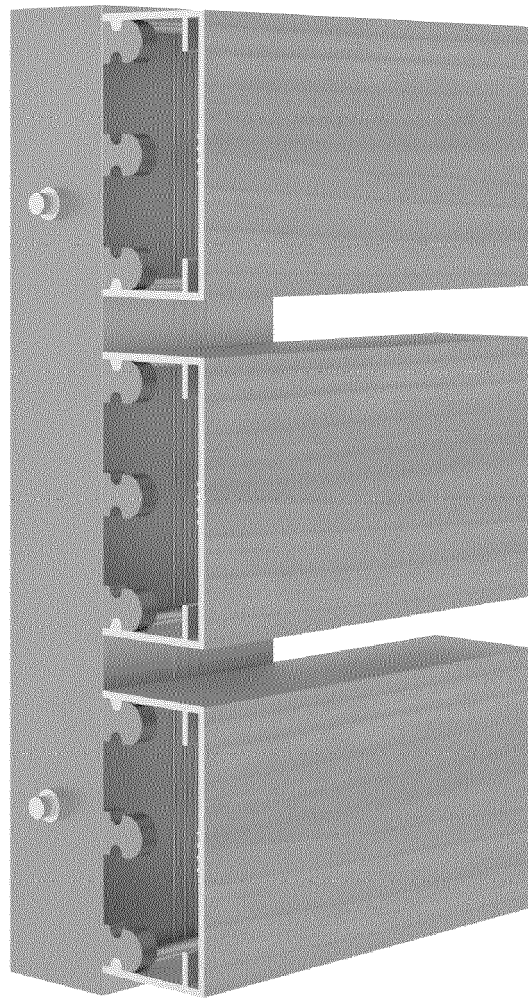
**FIG. 4**

10



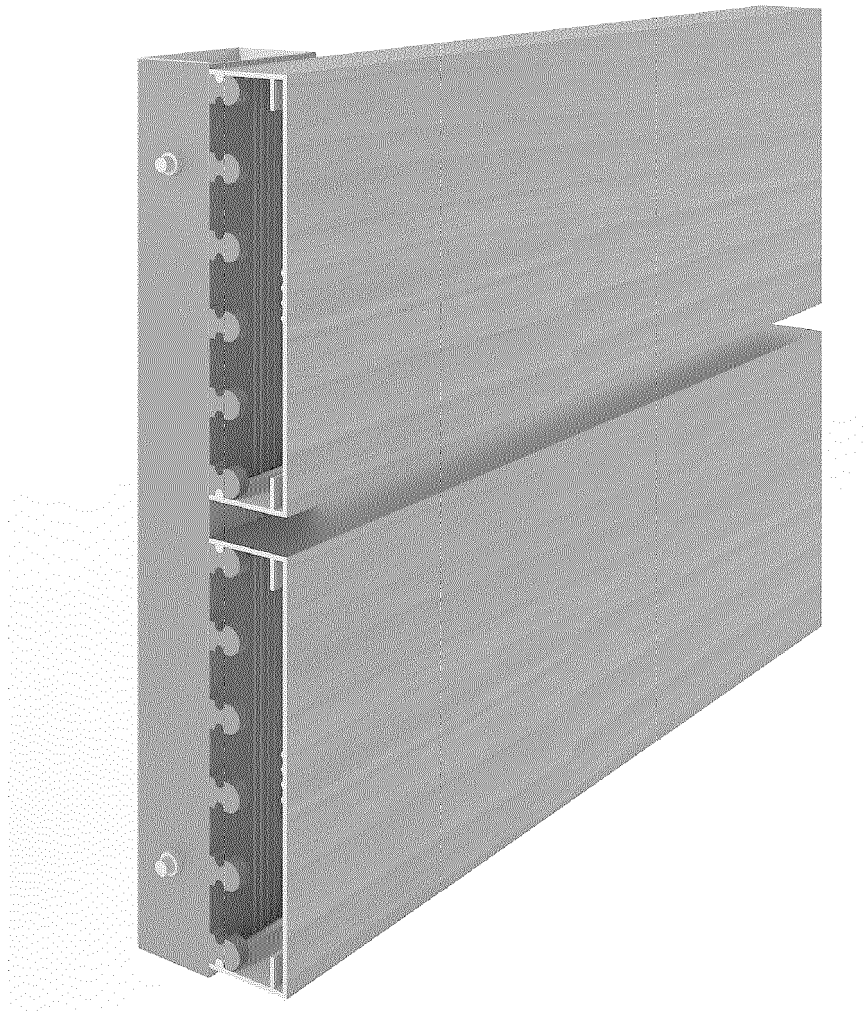
**FIG. 5**

10



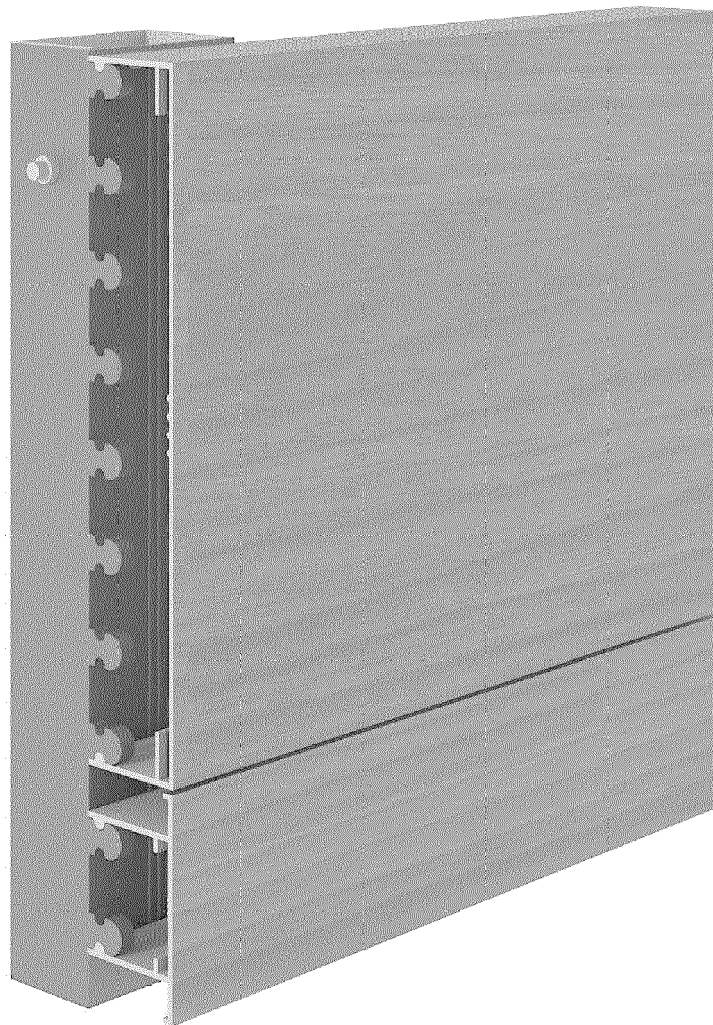
**FIG. 6**

10



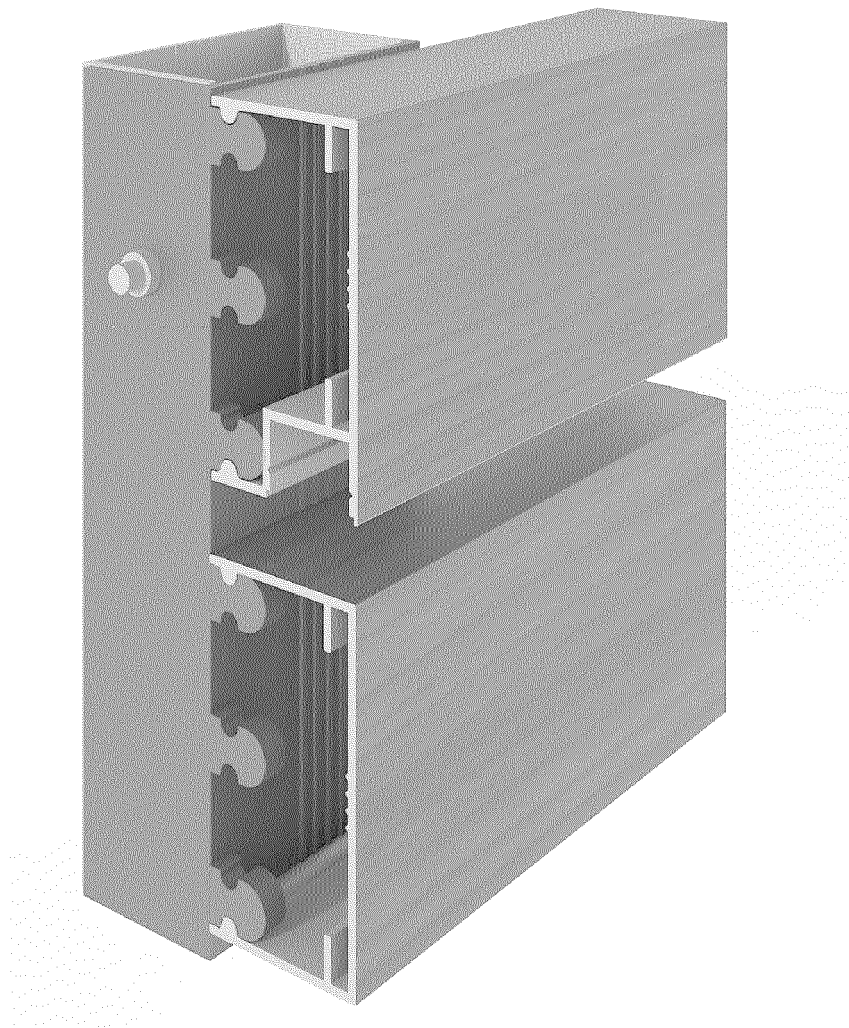
**FIG. 7**

10



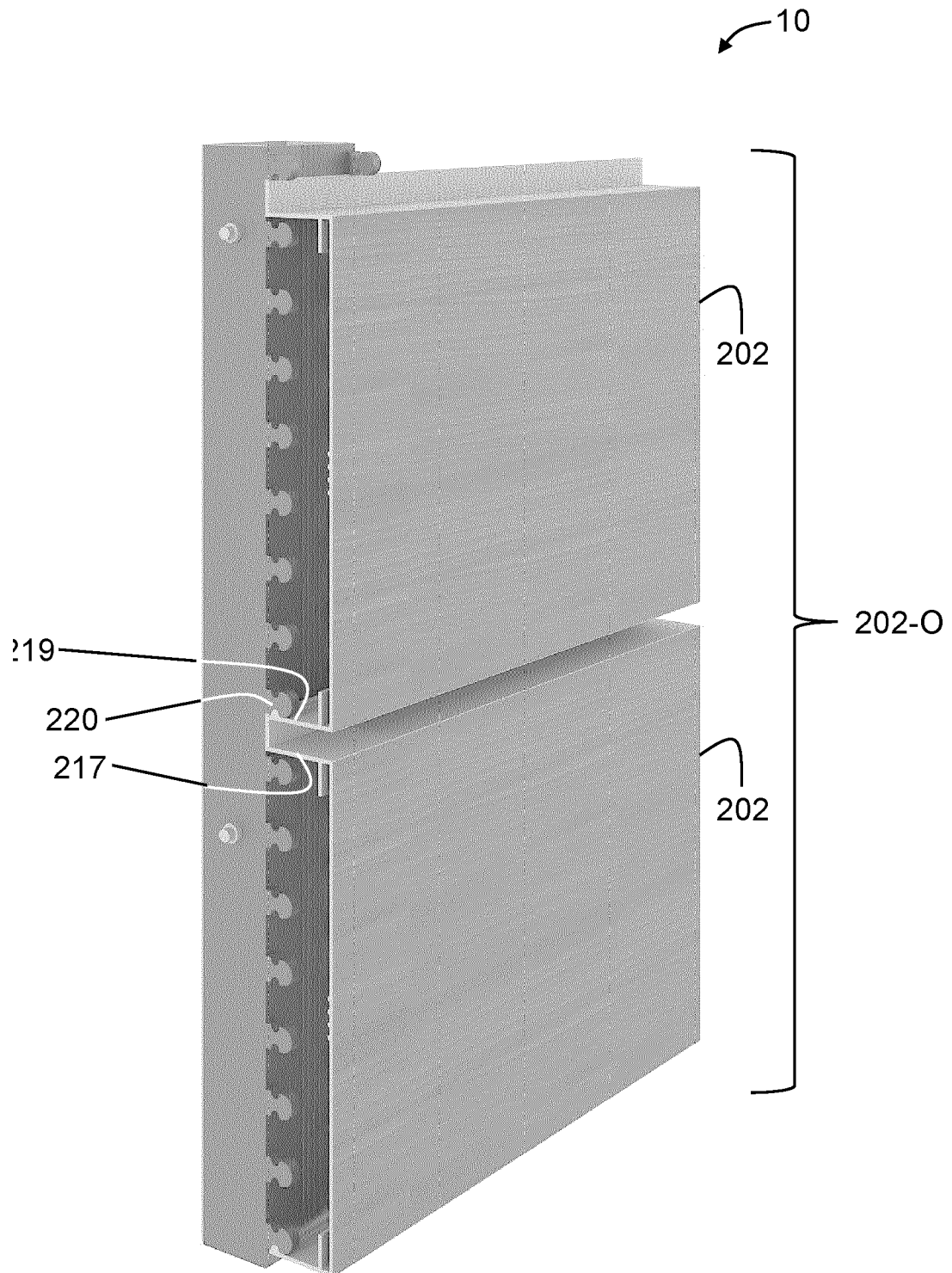
**FIG. 8**

10

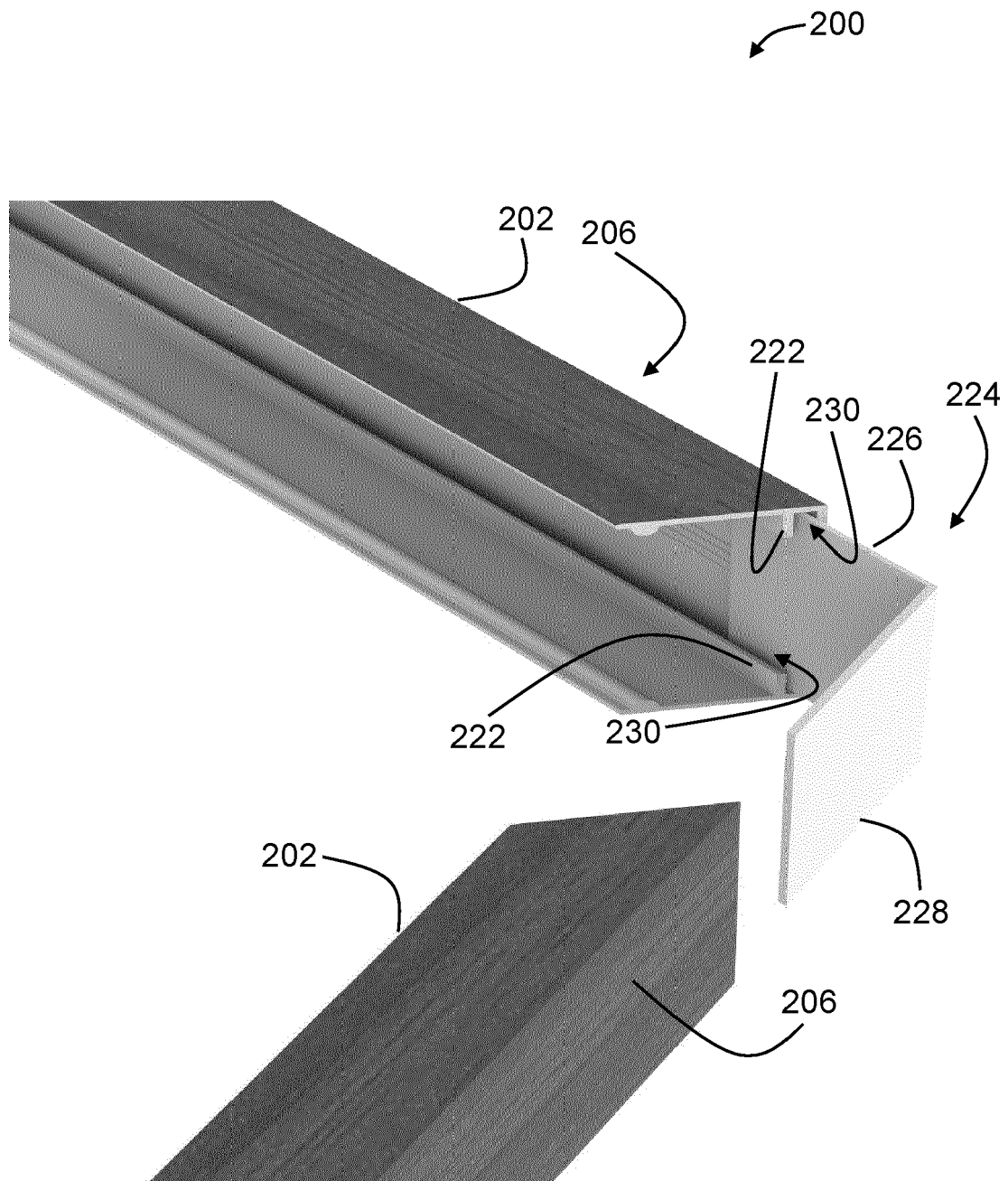




**FIG. 9**



**FIG. 10**





## EUROPEAN SEARCH REPORT

Application Number

EP 22 20 0316

5

10

15

20

25

30

35

40

45

50

55

8

EPO FORM 1503 03:82 (P04C01)

DOCUMENTS CONSIDERED TO BE RELEVANT			
Category	Citation of document with indication, where appropriate, of relevant passages	Relevant to claim	CLASSIFICATION OF THE APPLICATION (IPC)
X	US 2011/146182 A1 (KENDA MARIO [DE] ET AL) 23 June 2011 (2011-06-23)	1-7	INV. E04F13/08
Y	* figures 2-5 , 7a-7c * * paragraph [0008] * * paragraph [0031] * * paragraph [0039] - paragraph [0040] * -----	8, 9	
X	US 2021/301525 A1 (BAXTER NATHAN J [US] ET AL) 30 September 2021 (2021-09-30)	1-7	
Y	* figures 1-2, 6, 7A-7C * * paragraph [0043] - paragraph [0047] * * paragraph [0050] - paragraph [0057] * * paragraph [0073] - paragraph [0074] * -----	8, 9	TECHNICAL FIELDS SEARCHED (IPC)  E04F
Y	DK 2020 01195 A1 (VANDOCKUMGROUP V/CHARLOTTE VAN DOCKUM DAVIDSEN [DK]) 4 October 2021 (2021-10-04) * figures 3A-3B * * page 10, line 13 - line 14 * -----	8, 9	
The present search report has been drawn up for all claims			
Place of search <b>Munich</b>		Date of completion of the search <b>20 June 2023</b>	Examiner <b>Estorgues, Marlène</b>
CATEGORY OF CITED DOCUMENTS X : particularly relevant if taken alone Y : particularly relevant if combined with another document of the same category A : technological background O : non-written disclosure P : intermediate document T : theory or principle underlying the invention E : earlier patent document, but published on, or after the filing date D : document cited in the application L : document cited for other reasons ..... & : member of the same patent family, corresponding document			

**ANNEX TO THE EUROPEAN SEARCH REPORT  
ON EUROPEAN PATENT APPLICATION NO.**

EP 22 20 0316

5 This annex lists the patent family members relating to the patent documents cited in the above-mentioned European search report.  
The members are as contained in the European Patent Office EDP file on  
The European Patent Office is in no way liable for these particulars which are merely given for the purpose of information.

20-06-2023

Patent document cited in search report	Publication date	Patent family member(s)	Publication date
US 2011146182 A1	23-06-2011	CA 2730833 A1	21-01-2010
		EP 2304123 A1	06-04-2011
		ES 2431942 T3	28-11-2013
		HK 1156088 A1	01-06-2012
		PL 2304123 T3	31-01-2014
		RU 2011105623 A	27-08-2012
		US 2011146182 A1	23-06-2011
		WO 2010006691 A1	21-01-2010
US 2021301525 A1	30-09-2021	BR 112022018915 A2	08-11-2022
		CA 3171601 A1	30-09-2021
		US 2021301525 A1	30-09-2021
		US 2023025771 A1	26-01-2023
		WO 2021195269 A1	30-09-2021
DK 202001195 A1	04-10-2021	DK 180595 B1	04-10-2021
		EP 3988734 A1	27-04-2022