



(12) **EUROPEAN PATENT APPLICATION**

(43) Date of publication:
20.09.2023 Bulletin 2023/38

(51) International Patent Classification (IPC):
G01G 3/14 ^(2006.01) **G01G 3/18** ^(2006.01)
G01L 1/22 ^(2006.01)

(21) Application number: **23161988.3**

(52) Cooperative Patent Classification (CPC):
G01G 3/1404; G01G 3/18; G01L 1/2206;
G01L 1/2281

(22) Date of filing: **15.03.2023**

(84) Designated Contracting States:
AL AT BE BG CH CY CZ DE DK EE ES FI FR GB
GR HR HU IE IS IT LI LT LU LV MC ME MK MT NL
NO PL PT RO RS SE SI SK SM TR
Designated Extension States:
BA
Designated Validation States:
KH MA MD TN

(71) Applicant: **ISHIDA CO., Ltd.**
Kyoto-shi, Kyoto 606-8392 (JP)

(72) Inventor: **TANIGUCHI, Tomoatsu**
Ritto-shi, Shiga, 520-3026 (JP)

(74) Representative: **Global IP Europe**
Patentanwaltskanzlei
Pfarrstraße 14
80538 München (DE)

(30) Priority: **18.03.2022 JP 2022043871**

(54) **LOAD CELL**

(57) A load cell (1) includes a strain body (10), a bridge circuit (C) including a first strain gauge (R1), a second strain gauge (R2), a third strain gauge (R3), and a fourth strain gauge (R4) provided on the strain body (10), a first temperature sensitive resistor (R6) provided on a wiring (L1) that applies a voltage to the bridge circuit (C) and configured to contain at least copper, and a sec-

ond temperature sensitive resistor (R7) provided on a wiring (L2) and having a material or a material content ratio different from that of the first temperature sensitive resistor (R6), wherein a resistance value of the first temperature sensitive resistor (R6) is 1.12 times or more a resistance value of the second temperature sensitive resistor (R7).

Fig.1

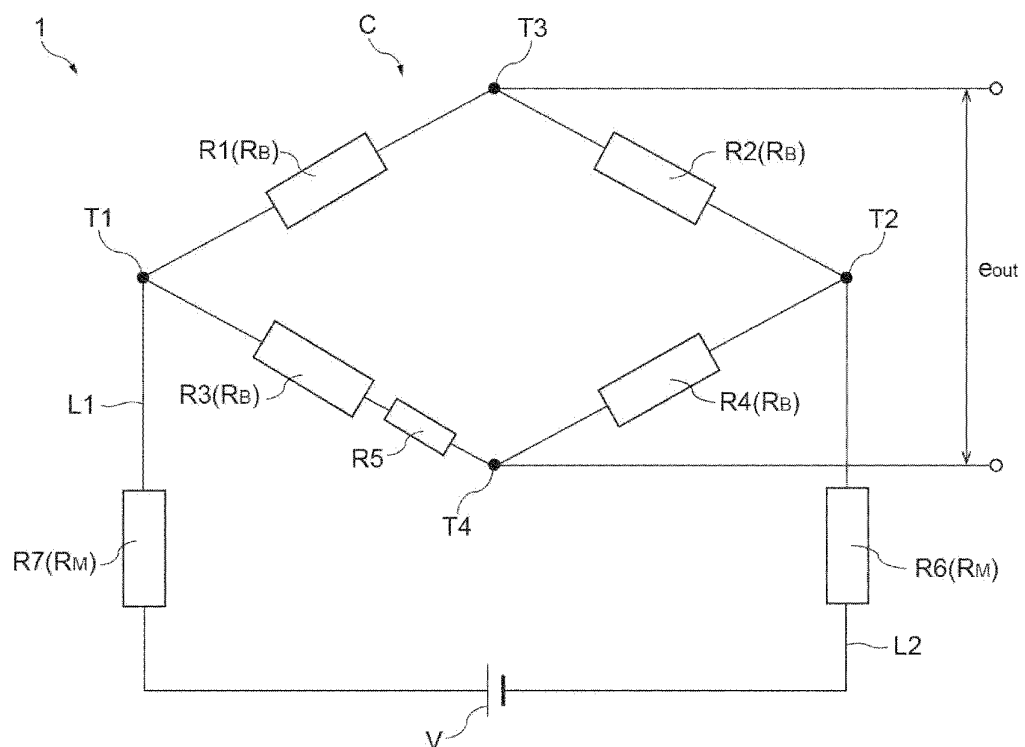

DescriptionTECHNICAL FIELD

5 **[0001]** The present invention relates to a load cell.

BACKGROUND

10 **[0002]** As a conventional load cell, for example, one described in Patent Document 1 (Japanese Unexamined Patent Publication No. S61-165606) is known. The load cell described in Patent Document 1 includes a strain body, a bridge circuit including a plurality of strain gauges provided on the strain body, a first temperature sensitive resistor made of copper and provided in a wiring that applies a voltage to the bridge circuit, and a second temperature sensitive resistor made of nickel and provided in the wiring. In the load cell, the temperature sensitivity is compensated for by correcting primary and secondary components in temperature dependence of an output voltage using the first and second temperature sensitive resistors.

SUMMARY

20 **[0003]** Conventionally, the load cell is designed so that a ratio between a resistance value of the first temperature sensitive resistor and a resistance value of the second temperature sensitive resistor is 1:1 (the resistance value of the first temperature sensitive resistor/the resistance value of the second temperature sensitive resistor=1.0). In this way, in a configuration in which the resistance value of the first temperature sensitive resistor and the resistance value of the second temperature sensitive resistor are equivalent, when a temperature is low (for example, -10°C) or high (for example, 50°C) relative to a reference temperature (for example, 20°C), a difference in temperature sensitivity (ppm/°C) occurs
 25 due to the presence of the secondary component. When there is a difference in temperature sensitivity between the low temperature and the high temperature, it becomes difficult to correct the temperature sensitivity on the low temperature side and the temperature sensitivity on the high temperature side at the same time. In addition, when a difference between a span-adjusted reference temperature and a temperature (a high temperature or a low temperature) at the time of use of the load cell is large, the temperature sensitivity at the time of use is significantly increased. For these
 30 reasons, the temperature dependence of the output voltage cannot be reduced over a wide temperature range. In order to further improve the temperature sensitivity, it is necessary to reduce the temperature dependence of the output voltage over a wide temperature range.

[0004] An object of one aspect of the present invention is to provide a load cell capable of improving temperature sensitivity characteristics.

35 **[0005]** The applicant of the present application has found that the difference in the temperature sensitivity between a low temperature and a high temperature can be reduced by setting the ratio between the resistance value of the first temperature sensitive resistor and the resistance value of the second temperature sensitive resistor to an appropriate value, and the temperature sensitivity characteristics are improved while earnestly researching on the above problem. The present invention is based on this new finding.

40 **[0006]** A load cell according to one aspect of the present invention includes a strain body, a bridge circuit including a plurality of strain gauges provided on the strain body, a first temperature sensitive resistor containing at least copper and provided on a wiring that is configured to apply a voltage to the bridge circuit, and a second temperature sensitive resistor provided on the wiring and having a material or a material content ratio different from that of the first temperature sensitive resistor, wherein a resistance value of the first temperature sensitive resistor is 1.12 times or more a resistance
 45 value of the second temperature sensitive resistor.

[0007] The applicant of the present application has found that, when the resistance value of the second temperature sensitive resistor is high, correction of a secondary component by the second temperature sensitive resistor functions excessively. When there is excessive compensation in the secondary component by the second temperature sensitive resistor, the secondary component in which a sign of the secondary component is reversed is still present, and temperature
 50 dependence of an output voltage cannot be reduced over a wide temperature range. Therefore, in the load cell according to one aspect of the present invention, the resistance value of the first temperature sensitive resistor is set to 1.12 times or more the resistance value of the second temperature sensitive resistor. In this way, in the load cell, the resistance value of the first temperature sensitive resistor is set higher than the resistance value of the second temperature sensitive resistor. In other words, the resistance value of the second temperature sensitive resistor is set lower than the resistance
 55 value of the first temperature sensitive resistor. Thus, in the load cell, excessive correction of the secondary component by the second temperature sensitive resistor can be curbed, and after the primary and secondary components of the output voltage are appropriately corrected, the temperature dependence of the output voltage can be reduced in a wide temperature range from a low temperature to a high temperature. Therefore, in the load cell, it is possible to improve

temperature sensitivity characteristics. As a result, in the load cell, weighing accuracy can be improved.

[0008] In one embodiment, the resistance value of the first temperature sensitive resistor may be 1.32 times or more the resistance value of the second temperature sensitive resistor. With such a configuration, a difference in the temperature sensitivity between a low temperature and a high temperature can be further reduced. Therefore, it is possible to further improve the temperature sensitivity characteristics.

[0009] In one embodiment, the resistance value of the first temperature sensitive resistor may be 5.76 times or less the resistance value of the second temperature sensitive resistor. In such a configuration, the secondary component can be appropriately corrected by the second temperature sensitive resistor.

[0010] In one embodiment, the resistance value of the first temperature sensitive resistor may be 3.52 times or less the resistance value of the second temperature sensitive resistor. In such a configuration, the secondary component can be appropriately corrected by the second temperature sensitive resistor.

[0011] In one embodiment, the second temperature sensitive resistor may contain at least one of nickel, aluminum, gold, cobalt, tantalum, iron, and platinum. In such a configuration, the secondary component can be appropriately corrected by the second temperature sensitive resistor.

[0012] According to one aspect of the present invention, it is possible to improve the temperature sensitivity characteristics.

BRIEF DESCRIPTION OF THE DRAWINGS

[0013]

FIG. 1 is a diagram showing a bridge circuit of a load cell.

FIG. 2 is a diagram showing a strain body of the load cell.

FIG. 3 is a table showing simulation results of the load cell according to a first embodiment.

FIG. 4 is a graph showing the simulation results of the load cell according to the first embodiment.

FIG. 5 is a table showing simulation results of the load cell according to a second embodiment.

FIG. 6 is a graph showing the simulation results of the load cell according to the second embodiment.

DETAILED DESCRIPTION

[0014] Hereinafter, preferred embodiments of the present invention will be described in detail with reference to the accompanying drawings. In the description of the drawings, the same or corresponding elements are denoted by the same reference numerals, and overlapping descriptions will be omitted.

[Configuration of load cell]

[0015] As shown in FIGS. 1 and 2, a load cell 1 includes a strain body 10, a bridge circuit C, a first temperature sensitive resistor R6 and a second temperature sensitive resistor R7.

[0016] As shown in FIG. 2, the strain body 10 is a metal block having a rectangular parallelepiped shape. The strain body 10 has a Roberval (parallelogram) shape. The strain body 10 is an elastic body made of a metal such as an aluminum alloy or stainless steel. The strain body 10 has a pair of main surfaces (not shown) and four side surfaces 10a, 10b, 10c and 10d that connects the main surfaces. In the strain body 10, for example, the side surface 10c is a fixed end fixed to a case of a combination weighing device or the like, and the side surface 10d is a free end to which a load is applied.

[0017] A through portion 12 is provided in the strain body 10. The through portion 12 is formed so as to pass through the pair of main surfaces of the strain body 10. The through portion 12 is substantially H-shaped. Specifically, the through portion 12 is formed by two first and second portions of which a longitudinal direction is a facing direction in which the pair of side surfaces 10a and 10b face each other, and a third portion located between the first portion and the second portion and having a smaller dimension in the facing direction than the first portion and the second portion.

[0018] A first notch portion 14a, a second notch portion 14b, a third notch portion 14c, and a fourth notch portion 14d are formed in the strain body 10. The first notch portion 14a, the second notch portion 14b, the third notch portion 14c, and the fourth notch portion 14d are thin portions in the strain body 10. The first notch portion 14a and the second notch portion 14b are portions between the side surface 10a and the through portion 12. The third notch portion 14c and the fourth notch portion 14d are portions between the side surface 10b and the through portion 12.

[0019] As shown in FIG. 3, the bridge circuit C has two input terminals T1 and T2 and two output terminals T3 and T4. An output voltage (e_{out}) between the two output terminals T3 and T4 of the bridge circuit C is output to a control part (not shown). Specifically, the output voltage between the output terminals T3 and T4 is subjected to filtering and the like, and is output as a signal indicating a weighing value of an article.

[0020] The bridge circuit C includes a first strain gauge R1, a second strain gauge R2, a third strain gauge R3, and a fourth strain gauge R4. The first strain gauge R1, the second strain gauge R2, the third strain gauge R3, and the fourth strain gauge R4 are configured by arranging a resistor such as a resistor foil on an electrical insulator (for example, a polyimide resin). The resistor is made of a metal such as a nickel-chromium alloy, for example. Resistance changes occur in the first strain gauge R1, the second strain gauge R2, the third strain gauge R3, and the fourth strain gauge R4 according to an amount of strain. The first strain gauge R1, the second strain gauge R2, the third strain gauge R3 and the fourth strain gauge R4 constitute a bridge resistor R_B .

[0021] As shown in FIG. 2, the first strain gauge R1 is disposed on the side surface 10a of the strain body 10. The first strain gauge R1 is disposed in the first notch portion 14a on the side surface 10a. The second strain gauge R2 is disposed on the side surface 10a of the strain body 10. The second strain gauge R2 is disposed in the second notch portion 14b on the side surface 10a. The first strain gauge R1 and the second strain gauge R2 are disposed with a predetermined interval therebetween on the side surface 10a.

[0022] The third strain gauge R3 is disposed on the side surface 10b of the strain body 10. The third strain gauge R3 is disposed in the third notch portion 14c on the side surface 10b. The fourth strain gauge R4 is disposed on the side surface 10b of the strain body 10. The fourth strain gauge R4 is disposed in the fourth notch portion 14d on the side surface 10b. The third strain gauge R3 and the fourth strain gauge R4 are disposed with a predetermined interval therebetween on the side surface 10b.

[0023] As shown in FIG. 1, a temperature zero compensation element R5 is provided in the bridge circuit C. The temperature zero compensation element R5 is an element that compensates for deviation of a zero point of the bridge circuit C due to a temperature change. A resistance value of the temperature zero compensation element R5 is set so as to compensate for the temperature zero of the bridge circuit C. The temperature zero compensation element R5 is connected, for example, between the output terminal T3 and the third strain gauge R3. The temperature zero compensation element R5 is disposed on the side surface 10b of the strain body 10, for example. The temperature zero compensation element R5 is disposed, for example, between the third strain gauge R3 and the fourth strain gauge R4.

[0024] A power supply V is connected to the input terminal T1 and the input terminal T2 of the bridge circuit C. A wiring L1 that connects the input terminal T1 and the power supply V is connected to a second temperature sensitive resistor R7. A wiring L2 that connects the input terminal T2 and the power supply V is connected to the first temperature sensitive resistor R6. The wirings L1 and L2 are wirings for applying a voltage to the bridge circuit C.

[0025] The first temperature sensitive resistor R6 is an element that compensates for the temperature sensitivity of the load cell 1. The first temperature sensitive resistor R6 is made of copper. The first temperature sensitive resistor R6 may be formed by including other substances besides copper. As shown in FIG. 2, the first temperature sensitive resistor R6 is disposed on the side surface 10b of the strain body 10. The first temperature sensitive resistor R6 is disposed between the third strain gauge R3 and the fourth strain gauge R4.

[0026] The second temperature sensitive resistor R7 is an element that compensates for the temperature sensitivity of the load cell 1. The second temperature sensitive resistor R7 is formed to contain nickel as a material. The second temperature sensitive resistor R7 is different from the first temperature sensitive resistor R6 in material or material content ratio. The second temperature sensitive resistor R7 may be formed by including other substances besides nickel.

[0027] The second temperature sensitive resistor R7 is disposed on the side surface 10a of the strain body 10. The second temperature sensitive resistor R7 is disposed between the first strain gauge R1 and the second strain gauge R2. The first temperature sensitive resistor R6 and the second temperature sensitive resistor R7 are preferably located near the positions of the first strain gauge R1, the second strain gauge R2, the third strain gauge R3 and the fourth strain gauge R4 (that is, the positions of the first notch portion 14a, the second notch portion 14b, the positions of the third notch portion 14c and the fourth notch portion 14d) from the viewpoint of making the temperature the same as the first strain gauge R1, the second strain gauge R2, the third strain gauge R3, and the fourth strain gauge R4 as much as possible, and preferably avoids the positions of the first notch portion 14a, the second notch portion 14b, the third notch portion 14c and the fourth notch portion 14d from the viewpoint of not affecting deformation of the strain body 10, and thus are disposed between the first notch portion 14a and the second notch portion 14b and between the third notch portion 14c and the fourth notch portion 14d. Thus, a temperature change curve of the output voltage can be appropriately corrected without degrading measurement accuracy due to the physical installation of the first temperature sensitive resistor R6 and the second temperature sensitive resistor R7.

[0028] In this embodiment, the resistance value of the first temperature sensitive resistor R6 is 1.12 times or more the resistance value of the second temperature sensitive resistor R7. Preferably, the resistance value of the first temperature sensitive resistor R6 is 1.32 times or more the resistance value of the second temperature sensitive resistor R7. The resistance value of the first temperature sensitive resistor R6 is 5.76 times or less the resistance value of the second temperature sensitive resistor R7. Preferably, the resistance value of the first temperature sensitive resistor R6 is 3.52 times or less the resistance value of the second temperature sensitive resistor R7. That is, the resistance value of the first temperature sensitive resistor R6 is preferably 1.32 times or more and 3.52 times or less the resistance value of the second temperature sensitive resistor R7.

[Simulation]

[0029] Next, simulation results of the load cell 1 will be described. FIG. 3 is a table showing the simulation results of the load cell 1 according to a first embodiment. FIG. 4 is a graph showing the simulation results of the load cell 1 according to the first embodiment. FIG. 5 is a table showing the simulation results of the load cell 1 according to a second embodiment. FIG. 6 is a graph showing the simulation results of the load cell 1 according to the second embodiment.

[0030] The load cell 1 according to the first embodiment and the load cell 1 according to the second embodiment have different rated loads. The load cell 1 according to the first embodiment has a rated load of 6 kg, for example. The load cell 1 according to the second embodiment has a rated load of 25 kg, for example. The load cells 1 according to the first and second embodiments have the same structures in the strain body 10 and the bridge circuit C.

[0031] In FIGS. 3 and 5, "Cu" indicates the resistance value of the first temperature sensitive resistor R6. "Ni" indicates the resistance value of the second temperature sensitive resistor R7. "Cu/Ni" indicates a ratio between the resistance values of the first temperature sensitive resistor R6 and the second temperature sensitive resistor R7. "LL" indicates the temperature sensitivity (ppm/°C) when the ambient temperature of the load cell 1 changes to a low temperature (for example, -10°C) with respect to a reference temperature (for example, 20°C). "HH" indicates the temperature sensitivity (ppm/°C) when the ambient temperature of the load cell 1 changes to a high temperature (for example, 50°C) with respect to the reference temperature. "|LL-HH|" is an absolute value (ppm/°C) of a difference between the temperature sensitivity at the low temperature and the temperature sensitivity at the high temperature.

[0032] In FIGS. 4 and 6, a horizontal axis indicates the ratio (Cu/Ni) of the first temperature sensitive resistor R6 and the second temperature sensitive resistor R7, and a vertical axis indicates the temperature sensitivity (ppm/°C). In FIGS. 4 and 6, "white circles" indicate the temperature sensitivity (ppm/°C) at the low temperature, and "black circles" indicate the temperature sensitivity (ppm/°C) at the high temperature.

[0033] A known method can be used for the simulation. For the simulation, for example, the following Equation can be used. When the output voltage of the load cell 1 at the reference temperature (for example, 20°C.) is set to e_{out}^0 and the output voltage of the load cell 1 at a temperature t is set to e_{out}^t , the relationship between e_{out}^0 and e_{out}^t is given by the following Equation (1).

[Equation 1]

$$e_{out}^t = \frac{R_M^0 + R_B}{(R_M^0 + R_B) + R_M^0(\alpha\Delta T + \beta\Delta T^2)} e_{out}^0 \dots (1)$$

[0034] In Equation (1) described above, R_B is a total resistance value of the bridge circuit C, and R_M^0 is the resistance value of the first temperature sensitive resistor R6 and the second temperature sensitive resistor R7 at the reference temperature. ΔT is a difference between the temperature t °C and the reference temperature. $\alpha\Delta T + \beta\Delta T^2$ represents a temperature coefficient of resistance (TCR) of the first temperature sensitive resistor R6 and the second temperature sensitive resistor R7. A primary temperature coefficient α and a secondary temperature coefficient β are characteristic values of the first temperature sensitive resistor R6 and the second temperature sensitive resistor R7.

[0035] When a resistance value $R_{M(Cu)}^0$ of the first temperature sensitive resistor R6 containing copper as a material (the value of Cu in FIGS. 3 and 4), characteristic values $\alpha_{(Cu)}$ and $\beta_{(Cu)}$ of the first temperature sensitive resistor R6 and a resistance value $R_{M(Ni)}^0$ of the second temperature sensitive resistor R7 containing nickel as a material (the value of Ni in FIGS. 3 and 4), and characteristic values $\alpha_{(Ni)}$ and $\beta_{(Ni)}$ of the second temperature sensitive resistor R7 are used, e_{out}^t can be obtained from the following Equation (2).

[Equation 2]

$$e_{out}^t = \frac{R_{M(Ni)}^0 + R_B}{(R_{M(Ni)}^0 + R_B) + R_{M(Ni)}^0(\alpha_{(Ni)}\Delta T + \beta_{(Ni)}\Delta T^2)} \times \frac{R_{M(Cu)}^0 + R_B}{(R_{M(Cu)}^0 + R_B) + R_{M(Cu)}^0(\alpha_{(Cu)}\Delta T + \beta_{(Cu)}\Delta T^2)} e_{out}^0 \dots (2)$$

[0036] e_{out}^t can be obtained by actually measuring e_{out}^0 which is the output voltage of the load cell 1 at the reference temperature. Then, the temperature sensitivity S ("LL" or "HH") can be obtained from the following Equation (3) using the obtained e_{out}^t .

[Equation 3]

$$S = \left(\frac{e_{out}^t - e_{out}^0}{e_{out}^0 \Delta T} \right) \times 10^6 \dots (3)$$

[0037] Here, a simulation was performed on the temperature sensitivity when the resistance value of the first temperature sensitive resistor R6 and the resistance value of the second temperature sensitive resistor R7 were changed. A simulation of the load cell 1 is carried out in the first and second embodiments which will be described below. In FIGS. 3 and 4, LL is the temperature sensitivity S calculated with a reference temperature of 20°C and $t = -10^\circ\text{C}$ ($\Delta T = -30^\circ\text{C}$). HH is the temperature sensitivity S calculated with a reference temperature of 20°C and $t = 50^\circ\text{C}$ ($\Delta T = 30^\circ\text{C}$). |LL-HH| is an absolute value of a difference between LL and HH and can be brought closer to 0 as the secondary component of temperature sensitivity is appropriately corrected. That is, as the |LL-HH| becomes smaller, the temperature dependence of the secondary component of the output voltage can be reduced in a wide temperature range from a low temperature to a high temperature away from the reference temperature.

[0038] Furthermore, as a result of earnest examination, the following was found. Since the resistance value $R_{M(\text{Cu})}^0$ of the first temperature sensitive resistor R6 and the resistance value $R_{M(\text{Ni})}^0$ of the second temperature sensitive resistor R7 can be independently determined, a combination of the resistance values ($R_{M(\text{Cu})}^0$ and $R_{M(\text{Ni})}^0$) for obtaining a certain resistance value ratio Cu/Ni ($R_{M(\text{Cu})}^0/R_{M(\text{Ni})}^0$) is not unique. However, when the combination of the resistance values ($R_{M(\text{Cu})}^0$ and $R_{M(\text{Ni})}^0$) is changed within a range of the same resistance value ratio Cu/Ni, it was found that, when LL is improved, HH is deteriorated, and when HH is improved, LL is deteriorated. Additionally, it was also found that the absolute value |LL-HH| of the difference in the temperature sensitivity at a certain resistance value ratio Cu/Ni does not change significantly no matter how the combination of the resistance values ($R_{M(\text{Cu})}^0$ and $R_{M(\text{Ni})}^0$) is adjusted. Based on these facts, the range of the resistance value ratio Cu/Ni in which |LL-HH| becomes small was obtained by the simulation.

[0039] As shown in FIG. 3, in the load cell 1 according to the first embodiment, |LL-HH| is less than 10 ppm/°C (9.39) when the ratio between the resistance value of the first temperature sensitive resistor R6 and the resistance value of the second temperature sensitive resistor R7 is 1.32. In the load cell 1 according to the first embodiment, |LL-HH| is 10 ppm/°C or more (10.04) when the ratio between the resistance value of the first temperature sensitive resistor R6 and the resistance value of the second temperature sensitive resistor R7 is less than 1.32 (1.24). In the load cell 1 according to the first embodiment, |LL-HH| is less than 10 ppm/°C when the ratio between the resistance value of the first temperature sensitive resistor R6 and the resistance value of the second temperature sensitive resistor R7 is 5.76. In the load cell 1 according to the first embodiment, |LL-HH| is 10 ppm/°C or more (11.45) when the ratio between the resistance value of the first temperature sensitive resistor R6 and the resistance value of the second temperature sensitive resistor R7 is greater than 5.76 (6.58). In the load cell 1 according to the first embodiment, |LL-HH| becomes the smallest (0.08 ppm/°C) when the ratio between the resistance value of the first temperature sensitive resistor R6 and the resistance value of the second temperature sensitive resistor R7 is 2.74.

[0040] As shown in FIG. 5, in the load cell 1 according to the second embodiment, |LL-HH| is less than 10 ppm/°C (9.39) when the ratio between the resistance value of the first temperature sensitive resistor R6 and the resistance value of the second temperature sensitive resistor R7 is 1.12. In the load cell 1 according to the second embodiment, |LL-HH| is 10 ppm/°C or more (10.04) when the ratio between the resistance value of the first temperature sensitive resistor R6 and the resistance value of the second temperature sensitive resistor R7 is less than 1.12 (1.06). In the load cell 1 according to the second embodiment, |LL-HH| is less than 10 ppm/°C when the ratio between the resistance value of the first temperature sensitive resistor R6 and the resistance value of the second temperature sensitive resistor R7 is 3.52. In the load cell 1 according to the second embodiment, |LL-HH| is 10 ppm/°C or more (10.28) when the ratio between the resistance value of the first temperature sensitive resistor R6 to the resistance value of the second temperature sensitive resistor R7 is greater than 3.52 (4.22). In the load cell 1 according to the second embodiment, |LL-HH| is the smallest (0.08 ppm/°C) when the ratio between the resistance value of the first temperature sensitive resistor R6 and the resistance value of the second temperature sensitive resistor R7 is 2.25.

[Actions and effects]

[0041] As described above, in the load cell 1 according to this embodiment, the resistance value of the first temperature sensitive resistor R6 is 1.12 times or more the resistance value of the second temperature sensitive resistor R7. Thus, in the load cell 1, the resistance value of the first temperature sensitive resistor R6 is set higher than the resistance value of the second temperature sensitive resistor R7. In other words, the resistance value of the second temperature sensitive resistor R7 is set lower than the resistance value of the first temperature sensitive resistor R6. As a result, in the load cell 1, excessive correction of the secondary component by the second temperature sensitive resistor R7 can be curbed (the value of |LL-HH| is reduced), thus the primary and secondary components of the output voltage (e_{out}) can be appropriately corrected, and then the temperature dependence of the output voltage (e_{out}) can be reduced in a wide temperature range from a low temperature to a high temperature. Specifically, in the load cell 1 according to the first embodiment, the temperature sensitivity can be less than 10 ppm/°C. Therefore, in the load cell 1, it is possible to improve the temperature sensitivity characteristics. As a result, in the load cell 1, the weighing accuracy can be improved.

[0042] In the load cell 1 according to this embodiment, the resistance value of the first temperature sensitive resistor

R6 is preferably 1.32 times or more the resistance value of the second temperature sensitive resistor R7. With such a configuration, in the load cell 1 according to the first embodiment and the load cell 1 according to the second embodiment, the temperature sensitivity can be less than 10 ppm/°C. In the load cell 1 according to the first embodiment, the difference in the temperature sensitivity between the low temperature and the high temperature can be further reduced. In particular, in the load cell 1 according to the first embodiment, it is possible to further improve the temperature sensitivity characteristics.

[0043] In the load cell 1 according to this embodiment, the resistance value of the first temperature sensitive resistor R6 is 5.76 times or less the resistance value of the second temperature sensitive resistor R7. In such a configuration, therefore, the secondary component can be appropriately corrected by the second temperature sensitive resistor R7. In the load cell 1 according to the first embodiment, the temperature sensitivity can be less than 10 ppm/°C.

[0044] In the load cell 1 according to this embodiment, the resistance value of the first temperature sensitive resistor R6 is preferably 3.21 times or less the resistance value of the second temperature sensitive resistor R7. In such a configuration, the secondary component can be appropriately corrected by the second temperature sensitive resistor R7. In the load cell 1 according to the first embodiment and the load cell 1 according to the second embodiment, the temperature sensitivity can be less than 10 ppm/°C.

[0045] In the load cell 1 according to this embodiment, the second temperature sensitive resistor R7 contains nickel. In such a configuration, the secondary component can be appropriately corrected by the second temperature sensitive resistor R7.

[0046] Although the embodiments of the present invention have been described above, the present invention is not necessarily limited to the above-described embodiments, and various modifications can be made without departing from the scope of the invention.

[0047] In the above-described embodiment, an example in which the first temperature sensitive resistor R6 is formed containing copper has been described. Copper is an example of a material (the quality of a material) having a small secondary temperature coefficient. However, the first temperature sensitive resistor R6 may be formed further including molybdenum. Moreover, the configuration in which the second temperature sensitive resistor R7 contains nickel has been described as an example. Nickel is an example of a material (the quality of a material) having a large secondary temperature coefficient. However, the second temperature sensitive resistor R7 may also include at least one of aluminum, gold, cobalt, tantalum, iron, platinum, and the like, together with or instead of nickel. The second temperature sensitive resistor R7 is preferably formed containing gold, aluminum, cobalt, tantalum, iron, or platinum, and more preferably formed containing gold, aluminum, or cobalt. These materials (the quality of materials) included in the first temperature sensitive resistor R6 and the second temperature sensitive resistor R7 may be single metals, alloys, or other impurities mixed therein.

[0048] In the above-described embodiment, a configuration in which the first temperature sensitive resistor R6 is connected between the power supply V and the input terminal T1, and the second temperature sensitive resistor R7 is connected between the power supply V and the input terminal T2 has been described as an example. However, the first temperature sensitive resistor R6 and the second temperature sensitive resistor R7 may be provided at other positions. For example, both the first temperature sensitive resistor R6 and the second temperature sensitive resistor R7 may be connected between the power supply V and the input terminal T1 or between the power supply V and the input terminal T2.

[0049] In the above-described embodiment, the configuration in which the first temperature sensitive resistor R6 is disposed between the first strain gauge R1 and the second strain gauge R2 on the side surface 10a of the strain body 10, and the second temperature sensitive resistor R7 is positioned between the third strain gauge R3 and the fourth strain gauge R4 on the side 10b of the strain body 10 has been described as an example. However, the first temperature sensitive resistor R6 and the second temperature sensitive resistor R7 may be disposed outside the first strain gauge R1 and the second strain gauge R2 on the side surface 10a in the facing direction of the pair of side surfaces 10c and 10d. Also, the first temperature sensitive resistor R6 and the second temperature sensitive resistor R7 may be disposed outside the third strain gauge R3 and the fourth strain gauge R4 on the side surface 10b in the facing direction of the pair of side surfaces 10c and 10d. Each of the first temperature sensitive resistor R6 and the second temperature sensitive resistor R7 may be located at a position avoiding directly above the first notch portion 14a, the second notch portion 14b, the third notch portion 14c, and the fourth notch portion 14d (relating to the deformation of the strain body 10) and a position close to the first strain gauge R1, the second strain gauge R2, the third strain gauge R3, and the fourth strain gauge R4. Therefore, each of the first temperature sensitive resistor R6 and the second temperature sensitive resistor R7 may be mounted on the main surface of the load cell 1.

[0050] Each of the first temperature sensitive resistor R6 and the second temperature sensitive resistor R7 may be disposed to divide the resistance value.

Claims

1. A load cell comprising:

a strain body;
a bridge circuit including a plurality of strain gauges provided on the strain body;
a first temperature sensitive resistor containing at least copper and provided on a wiring that is configured to apply a voltage to the bridge circuit; and
a second temperature sensitive resistor provided on the wiring and having a material or a material content ratio different from that of the first temperature sensitive resistor,
wherein a resistance value of the first temperature sensitive resistor is 1.12 times or more a resistance value of the second temperature sensitive resistor.

2. The load cell according to claim 1, wherein the resistance value of the first temperature sensitive resistor is 1.32 times or more the resistance value of the second temperature sensitive resistor.

3. The load cell according to claim 1 or 2, wherein the resistance value of the first temperature sensitive resistor is 5.76 times or less the resistance value of the second temperature sensitive resistor.

4. The load cell according to claim 3, wherein the resistance value of the first temperature sensitive resistor is 3.52 times or less the resistance value of the second temperature sensitive resistor.

5. The load cell according to any one of claims 1 to 4, wherein the second temperature sensitive resistor contains at least one of nickel, aluminum, gold, cobalt, tantalum, iron, and platinum.

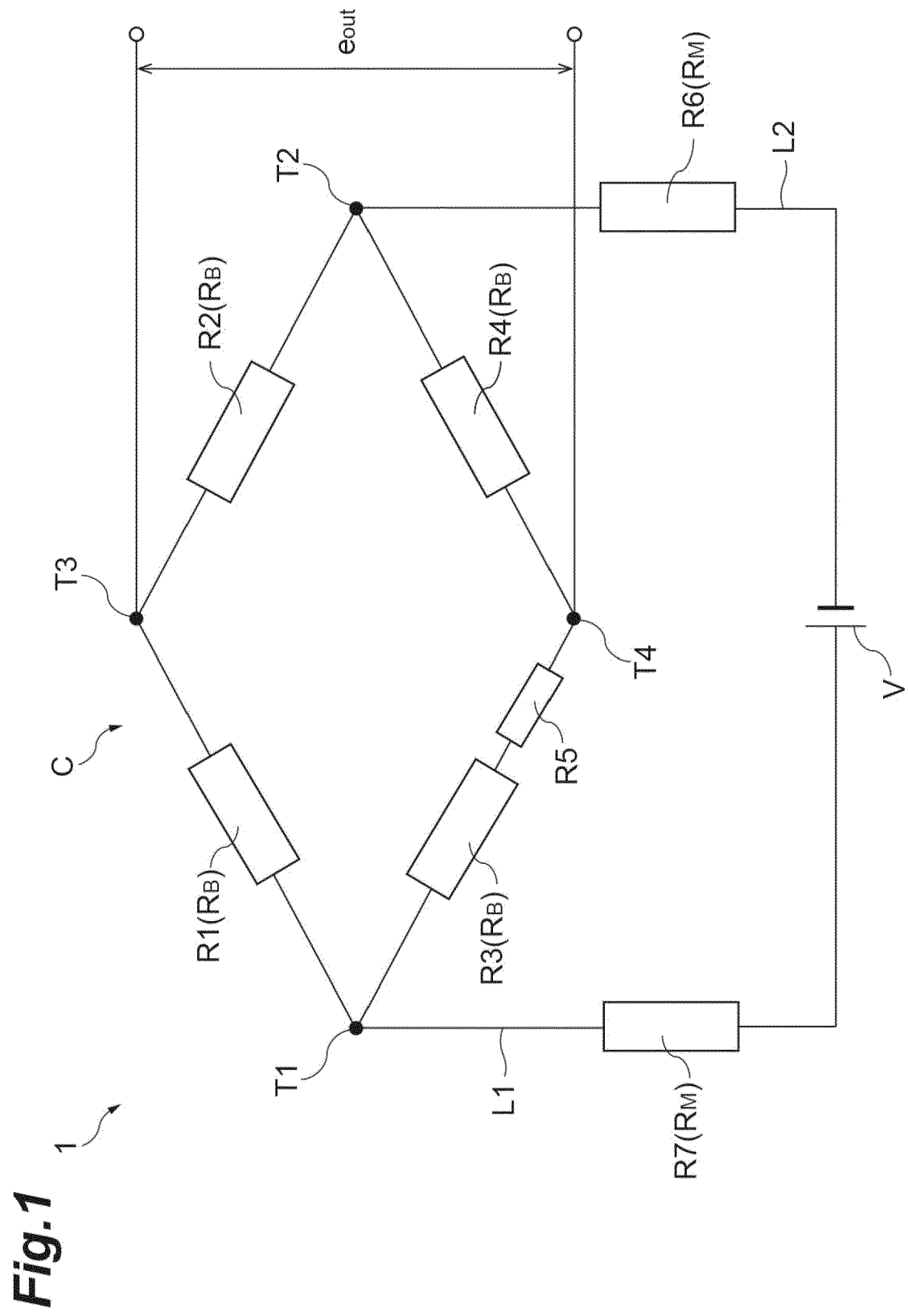

Fig.2

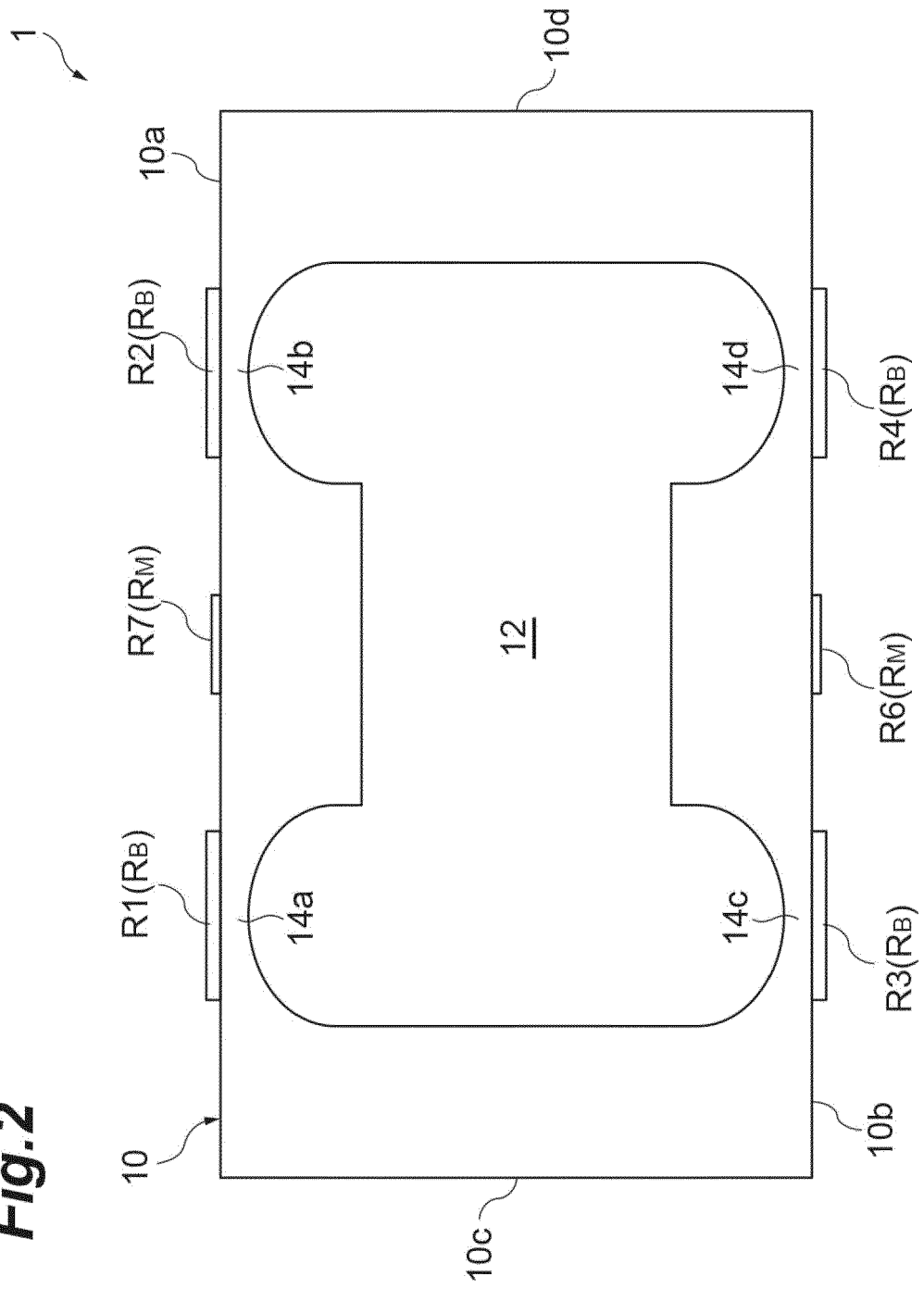

Fig.3

Cu	54.6	53.6	51.6	49.6	48.6	47.6	46.6	45.6	44.6	43.6	42.6	41.6
Ni	8.3	9.3	11.2	12.8	13.5	14.2	14.9	15.6	16.3	17.0	17.7	18.4
Cu/Ni	6.58	5.76	4.61	3.88	3.60	3.35	3.13	2.92	2.74	2.56	2.41	2.26
LL	15.61	10.49	2.24	-0.87	-1.58	-1.31	-0.95	-0.48	0.08	0.74	1.50	2.37
HH	27.06	20.43	9.39	4.01	2.03	1.35	0.78	0.33	0.00	-0.21	-0.31	-0.29
LL-HH	11.45	9.94	7.15	4.88	3.61	2.66	1.73	0.81	0.08	0.95	1.81	2.66

Cu	40.6	39.6	38.6	37.6	36.6	35.6	34.6	33.6	32.6	31.6	30.6
Ni	19.1	19.8	20.5	21.2	21.9	22.6	23.3	24.0	24.7	25.4	26.1
Cu/Ni	2.13	2.00	1.88	1.77	1.67	1.58	1.48	1.40	1.32	1.24	1.17
LL	3.33	4.39	5.55	6.82	8.18	9.65	11.21	12.88	14.66	16.53	18.51
HH	-0.15	0.11	0.48	0.98	1.60	2.33	3.19	4.17	5.27	6.49	7.83
LL-HH	3.48	4.28	5.07	5.84	6.58	7.32	8.02	8.71	9.39	10.04	10.68

Fig.4

Fig.5

Cu	52.7	49.7	48.7	47.7	46.7	45.7	44.7	43.7	42.7	41.7	40.7
Ni	12.5	14.1	14.8	15.4	16.2	16.9	17.6	18.3	19.0	19.7	20.4
Cu/Ni	4.22	3.52	3.29	3.10	2.88	2.70	2.54	2.39	2.25	2.12	2.00
LL	-2.22	-1.8	-1.82	-1.75	-1.58	-1.31	-0.95	-0.48	0.08	0.74	1.50
HH	8.06	4.77	3.74	2.83	2.03	1.35	0.78	0.33	0.00	-0.21	-0.31
LL-HH	10.28	6.57	5.56	4.58	3.61	2.66	1.73	0.81	0.08	0.95	1.81

Cu	39.7	38.7	37.7	36.7	35.7	34.7	33.7	32.7	31.7	30.7	29.7
Ni	21.1	21.8	22.5	23.2	23.9	24.6	25.3	26.0	26.7	27.4	28.1
Cu/Ni	1.88	1.78	1.68	1.58	1.49	1.41	1.33	1.26	1.19	1.12	1.06
LL	2.37	3.33	4.39	5.55	6.82	8.18	9.65	11.21	12.88	14.66	16.53
HH	-0.29	-0.15	0.11	0.48	0.98	1.60	2.33	3.10	4.17	5.27	6.49
LL-HH	2.66	3.48	4.28	5.07	5.84	6.58	7.32	8.11	8.71	9.39	10.04

Fig.6

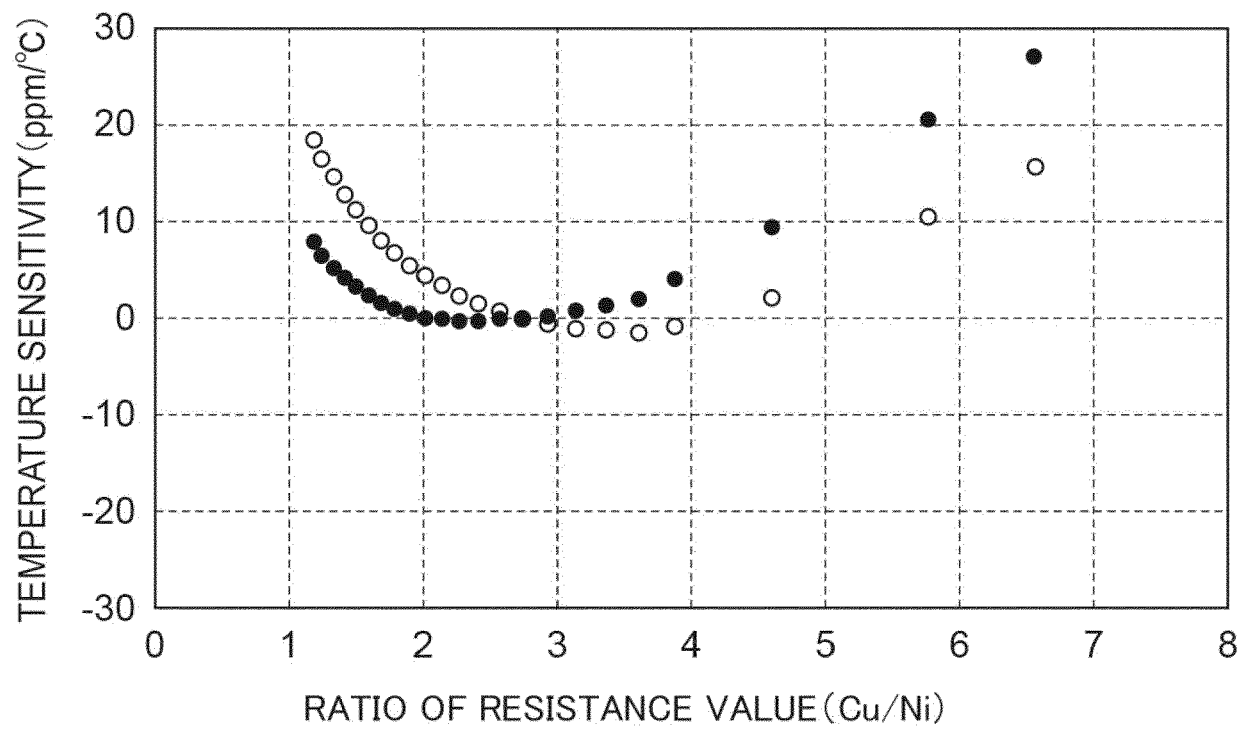
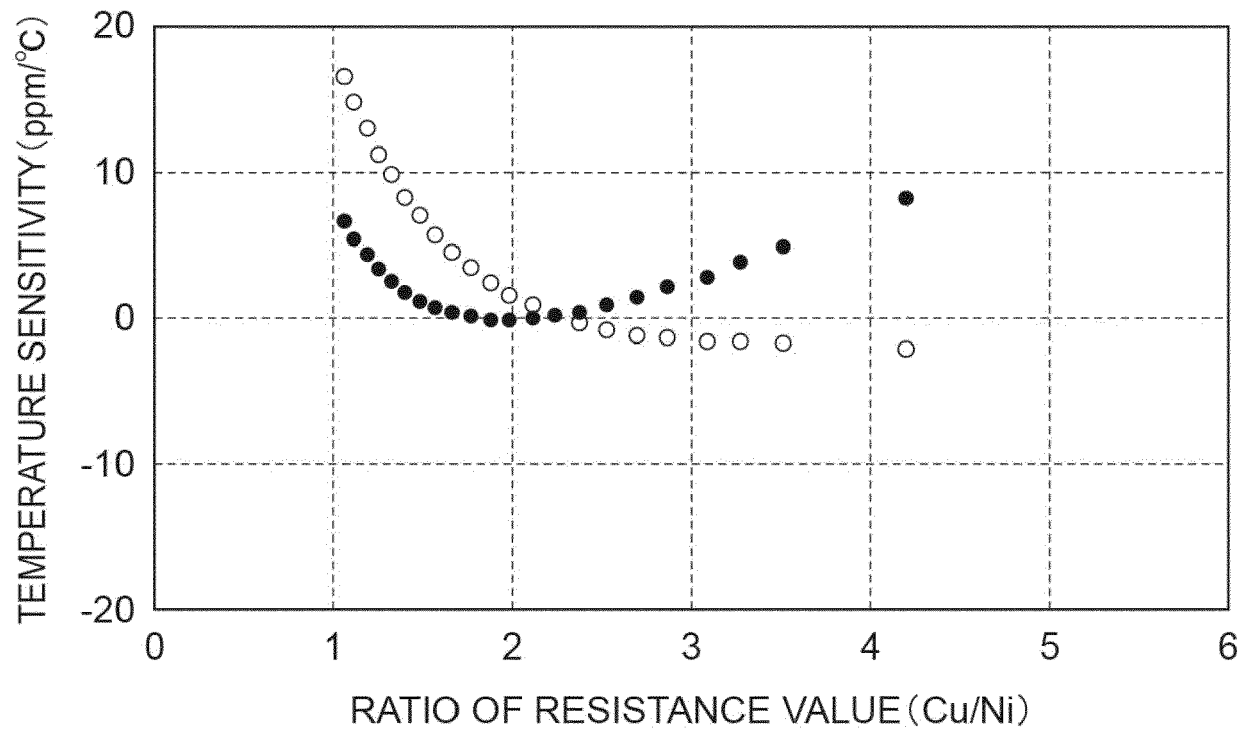

EUROPEAN SEARCH REPORT

Application Number

EP 23 16 1988

5

10

15

20

25

30

35

40

45

50

55

1

EPO FORM 1503 03.82 (P04C01)

DOCUMENTS CONSIDERED TO BE RELEVANT			
Category	Citation of document with indication, where appropriate, of relevant passages	Relevant to claim	CLASSIFICATION OF THE APPLICATION (IPC)
A	WO 2008/029648 A1 (ISHIDA SEISAKUSHO [JP]; NAITO KAZUFUMI [JP] ET AL.) 13 March 2008 (2008-03-13) * paragraph [0024] * * paragraph [0123] - paragraph [0131] * * paragraph [0262] - paragraph [0277] * * figures 2, 3, 5-11, 13-18, 22 * -----	1-5	INV. G01G3/14 G01G3/18 G01L1/22
			TECHNICAL FIELDS SEARCHED (IPC)
			G01G G01L
The present search report has been drawn up for all claims			
Place of search The Hague		Date of completion of the search 13 July 2023	Examiner Koch, Florian
CATEGORY OF CITED DOCUMENTS X : particularly relevant if taken alone Y : particularly relevant if combined with another document of the same category A : technological background O : non-written disclosure P : intermediate document		T : theory or principle underlying the invention E : earlier patent document, but published on, or after the filing date D : document cited in the application L : document cited for other reasons & : member of the same patent family, corresponding document	

ANNEX TO THE EUROPEAN SEARCH REPORT
ON EUROPEAN PATENT APPLICATION NO.

EP 23 16 1988

5 This annex lists the patent family members relating to the patent documents cited in the above-mentioned European search report.
The members are as contained in the European Patent Office EDP file on
The European Patent Office is in no way liable for these particulars which are merely given for the purpose of information.

13-07-2023

Patent document cited in search report	Publication date	Patent family member(s)	Publication date
WO 2008029648 A1	13-03-2008	EP 2060884 A1	20-05-2009
		US 2009255736 A1	15-10-2009
		WO 2008029648 A1	13-03-2008

REFERENCES CITED IN THE DESCRIPTION

This list of references cited by the applicant is for the reader's convenience only. It does not form part of the European patent document. Even though great care has been taken in compiling the references, errors or omissions cannot be excluded and the EPO disclaims all liability in this regard.

Patent documents cited in the description

- JP S61165606 A [0002]