



(12) **EUROPEAN PATENT APPLICATION**

(88) Date of publication A3:
20.12.2023 Bulletin 2023/51

(43) Date of publication A2:
27.09.2023 Bulletin 2023/39

(21) Application number: **23164022.8**

(22) Date of filing: **24.03.2023**

(51) International Patent Classification (IPC):
B65D 81/113 (2006.01) B65D 61/00 (2006.01)
B65D 81/05 (2006.01) B65D 21/08 (2006.01)

(52) Cooperative Patent Classification (CPC):
B65D 81/113; B65D 21/08; B65D 21/083;
B65D 61/00; B65D 81/054; B65D 81/057;
B65D 81/058; B65D 85/68; B65D 2203/06;
B65D 2203/10; B65D 2203/12; B65D 2581/055;
B65D 2581/058; B65D 2585/6855

(84) Designated Contracting States:
AL AT BE BG CH CY CZ DE DK EE ES FI FR GB
GR HR HU IE IS IT LI LT LU LV MC ME MK MT NL
NO PL PT RO RS SE SI SK SM TR
Designated Extension States:
BA
Designated Validation States:
KH MA MD TN

(30) Priority: **25.03.2022 IT 202200005966**

(71) Applicant: **Movopack S.r.l.**
20124 Milano (IT)

(72) Inventors:
• **TORRIANI, Tomaso**
20124 Milano (IT)
• **ROSSI, Federico**
20124 Milano (IT)

(74) Representative: **Studio Torta S.p.A.**
Via Viotti, 9
10121 Torino (IT)

(54) **REUSABLE PACKAGING FOR A HOUSEHOLD APPLIANCE AND METHOD FOR REUSING SAID PACKAGING**

(57) A reusable packaging for a household appliance has a lower base (3) shaped to contain a lower portion of the household appliance (2); an upper base (6) shaped to contain an upper portion of the household appliance (2); and a plurality of elongated connecting elements (9), which are releasably connectable to the upper base (6) and to the lower base (3) and are configured to be arranged around the household appliance (2); each elongated connecting element (9) comprising a first body (10) and a second body (11) releasably connectable to each other, wherein the first body (10) extends along the transverse axis (A1) for a fifth dimension (D5) and the second body (11) extends along the transverse axis (A1) for a sixth dimension (D6) greater than the fifth dimension (D5).

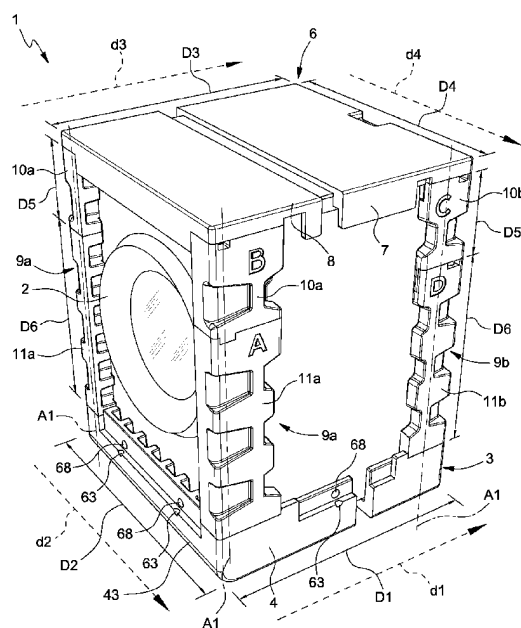

FIG. 1



EUROPEAN SEARCH REPORT

Application Number

EP 23 16 4022

5

10

15

20

25

30

35

40

45

50

55

DOCUMENTS CONSIDERED TO BE RELEVANT

Category	Citation of document with indication, where appropriate, of relevant passages	Relevant to claim	CLASSIFICATION OF THE APPLICATION (IPC)
X	EP 0 979 779 A2 (IAR SILTAL SPA [IT]) 16 February 2000 (2000-02-16)	1, 2, 6, 14, 15	INV. B65D81/113
Y	* paragraphs [0017] - [0035]; figures 1-6 *	1-4, 6-9, 14-16, 20	B65D61/00 B65D81/05 B65D21/08
Y	DE 94 05 582 U1 (GEISEN BERNHARD [DE]; LENGNER MICHAEL [DE]; MUELLER HORST [DE]) 9 June 1994 (1994-06-09) * page 1, paragraph 1-2 * * page 1, paragraph 5 - page 2, paragraph 1 * * page 4, paragraph 1-4 * * figures 1-4 *	1-4, 6-9, 14-16, 20	
Y	DE 41 06 970 A1 (BAUKNECHT HAUSGERAETE [DE]) 10 September 1992 (1992-09-10) * column 2, lines 21-23 * * column 2, line 39 - column 3, line 8 * * figures 1-4 *	7	
Y	WO 00/20301 A1 (MARZANO FORM DI MARZANO ANNA [IT]; BESTETTI LUIGI [IT]) 13 April 2000 (2000-04-13) * page 5, line 14 - page 6, line 8 * * claim 7 * * figures 1-5 *	8	TECHNICAL FIELDS SEARCHED (IPC) B65D
Y	EP 0 841 254 A1 (LIMPAC STUCKI KUNSTSTOFFVERARB [DE]) 13 May 1998 (1998-05-13) * figure 8 *	9	
----- -/--			
The present search report has been drawn up for all claims			
Place of search Munich		Date of completion of the search 7 August 2023	Examiner Leijten, René
CATEGORY OF CITED DOCUMENTS			
X : particularly relevant if taken alone Y : particularly relevant if combined with another document of the same category A : technological background O : non-written disclosure P : intermediate document			
T : theory or principle underlying the invention E : earlier patent document, but published on, or after the filing date D : document cited in the application L : document cited for other reasons ----- & : member of the same patent family, corresponding document			

1
EPO FORM 1503 03.82 (P04C01)



EUROPEAN SEARCH REPORT

Application Number

EP 23 16 4022

DOCUMENTS CONSIDERED TO BE RELEVANT

Category	Citation of document with indication, where appropriate, of relevant passages	Relevant to claim	CLASSIFICATION OF THE APPLICATION (IPC)
A	DE 93 07 169 U1 (SCHOELLER-PLAST S.A.) 15 July 1993 (1993-07-15) * page 1, paragraph 1 * * page 2, paragraph 3 * * page 3, paragraph 4 - page 6, paragraph 3 * * figures 1-4 * -----	1, 14	
A	WO 2020/139205 A1 (ARCELIK LG KLIMA SANAYI VE TICARET ANONIM SIRKETI [TR]) 2 July 2020 (2020-07-02) * abstract; figures 1-8 * -----	1, 14	
A	DE 11 2012 007144 B4 (SHENZHEN CHINA STAR OPTOELECT [CN]) 14 June 2018 (2018-06-14) * figures 1-9 * -----	1, 14	
The present search report has been drawn up for all claims			TECHNICAL FIELDS SEARCHED (IPC)
Place of search Munich			Date of completion of the search 7 August 2023
Examiner Leijten, René			
CATEGORY OF CITED DOCUMENTS			
X : particularly relevant if taken alone Y : particularly relevant if combined with another document of the same category A : technological background O : non-written disclosure P : intermediate document			
T : theory or principle underlying the invention E : earlier patent document, but published on, or after the filing date D : document cited in the application L : document cited for other reasons ----- & : member of the same patent family, corresponding document			

1
EPO FORM 1503 03.82 (P04C01)



Application Number

EP 23 16 4022

5

10

15

20

25

30

35

40

45

50

55

CLAIMS INCURRING FEES

The present European patent application comprised at the time of filing claims for which payment was due.

☐ Only part of the claims have been paid within the prescribed time limit. The present European search report has been drawn up for those claims for which no payment was due and for those claims for which claims fees have been paid, namely claim(s):

☐ No claims fees have been paid within the prescribed time limit. The present European search report has been drawn up for those claims for which no payment was due.

LACK OF UNITY OF INVENTION

The Search Division considers that the present European patent application does not comply with the requirements of unity of invention and relates to several inventions or groups of inventions, namely:

see sheet B

☐ All further search fees have been paid within the fixed time limit. The present European search report has been drawn up for all claims.

☐ As all searchable claims could be searched without effort justifying an additional fee, the Search Division did not invite payment of any additional fee.

☐ Only part of the further search fees have been paid within the fixed time limit. The present European search report has been drawn up for those parts of the European patent application which relate to the inventions in respect of which search fees have been paid, namely claims:

☒ None of the further search fees have been paid within the fixed time limit. The present European search report has been drawn up for those parts of the European patent application which relate to the invention first mentioned in the claims, namely claims:

1-4, 6-9, 14-16, 20

☐ The present supplementary European search report has been drawn up for those parts of the European patent application which relate to the invention first mentioned in the claims (Rule 164 (1) EPC).

**LACK OF UNITY OF INVENTION
SHEET B**

Application Number

EP 23 16 4022

The Search Division considers that the present European patent application does not comply with the requirements of unity of invention and relates to several inventions or groups of inventions, namely:

1. claims: 1-4, 6-9, 14-16, 20

A reusable packaging for a household appliance and related methods.

2. claim: 5

Elongated bodies coupled by a rotational latching mechanism.

3. claims: 10, 17

Lower base comprises a support surface and a rounded edge adjacent the support surface and related method.

4. claim: 12

Lower and upper base comprise complementary interlocking means.

5. claims: 11, 13, 18, 19

Elements of the packaging being provided with symbols/indications/instructions and/or identification elements and related methods.

ANNEX TO THE EUROPEAN SEARCH REPORT ON EUROPEAN PATENT APPLICATION NO.

EP 23 16 4022

07-08-2023

This annex lists the patent family members relating to the patent documents cited in the above-mentioned European search report. The members are as contained in the European Patent Office EDP file on The European Patent Office is in no way liable for these particulars which are merely given for the purpose of information.

Patent document cited in search report	Publication date	Patent family member(s)	Publication date
EP 0979779 A2	16-02-2000	EP 0979779 A2	16-02-2000
		IT MI981820 A1	03-02-2000
		TR 199901781 A2	21-03-2000
DE 9405582 U1	09-06-1994	NONE	
DE 4106970 A1	10-09-1992	DE 4106970 A1	10-09-1992
		EP 0502347 A1	09-09-1992
WO 0020301 A1	13-04-2000	AU 9759798 A	26-04-2000
		EP 1119504 A1	01-08-2001
		IT 1302600 B1	29-09-2000
		WO 0020301 A1	13-04-2000
EP 0841254 A1	13-05-1998	AT E224841 T1	15-10-2002
		EP 0841254 A1	13-05-1998
DE 9307169 U1	15-07-1993	AT E130265 T1	15-12-1995
		DE 9307169 U1	15-07-1993
		DK 0624524 T3	18-12-1995
		EP 0624524 A1	17-11-1994
		ES 2079985 T3	16-01-1996
WO 2020139205 A1	02-07-2020	TR 201820208 A1	21-07-2020
		WO 2020139205 A1	02-07-2020
DE 112012007144 B4	14-06-2018	CN 102910380 A	06-02-2013
		DE 112012007144 T5	06-08-2015
		WO 2014075353 A1	22-05-2014