



(12) **EUROPEAN PATENT APPLICATION**

(43) Date of publication:
15.11.2023 Bulletin 2023/46

(51) International Patent Classification (IPC):
H01P 5/107^(2006.01) H01P 1/20^(2006.01)

(21) Application number: **22172920.5**

(52) Cooperative Patent Classification (CPC):
H01P 5/107; H01P 1/2005

(22) Date of filing: **12.05.2022**

(84) Designated Contracting States:
**AL AT BE BG CH CY CZ DE DK EE ES FI FR GB
GR HR HU IE IS IT LI LT LU LV MC MK MT NL NO
PL PT RO RS SE SI SK SM TR**
Designated Extension States:
BA ME
Designated Validation States:
KH MA MD TN

• **WOSOWIECKI, Markus**
97464 Niederwerrn (DE)

(74) Representative: **Reichert & Lindner**
Partnerschaft Patentanwälte
Stromerstr. 2A
93049 Regensburg (DE)

(71) Applicant: **Veoneer Sweden AB**
447 37 Vårgårda (SE)

Remarks:
Amended claims in accordance with Rule 137(2)
EPC.

(72) Inventors:
• **REINLEIN, Matthias**
97464 Niederwerrn (DE)

(54) **WAVEGUIDE ASSEMBLY**

(57) In a waveguide assembly (1) a plate (4) of a conductive material is placed between a main waveguide (3) and an emitter (6) of electromagnetic waves. The plate (4) has an opening (41) for electromagnetic waves to pass through the plate (4). A transition waveguide (5) is

provided on the side of the plate (4) facing the emitter (6), the transition waveguide (5) surrounding the opening (41) and the emitter (6). The waveguide assembly (1) may be used in a radar sensor (400), for example a radar sensor (400) in a vehicle (500).

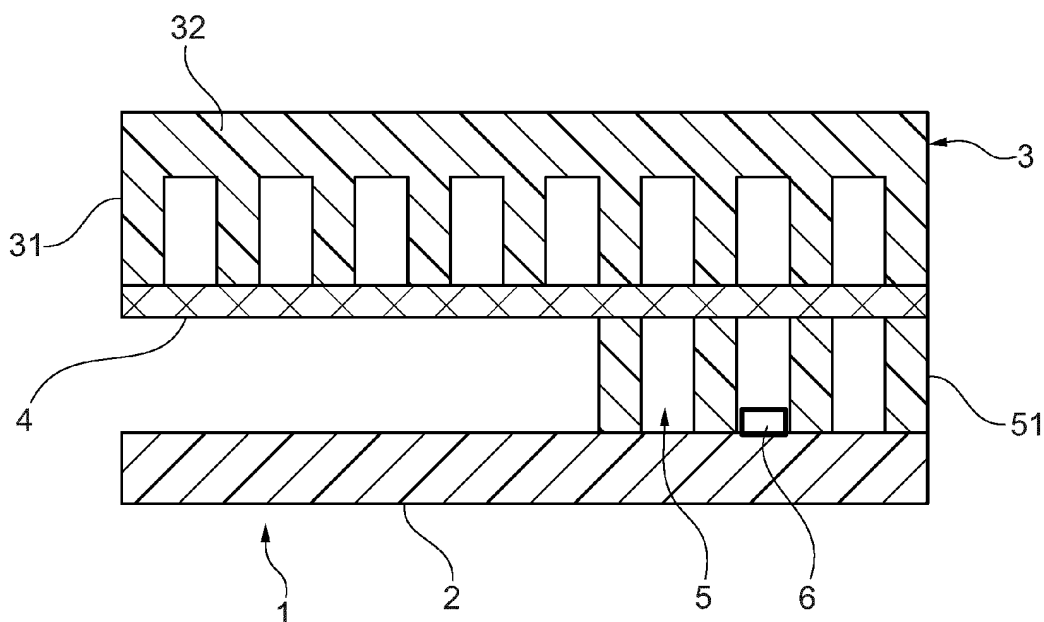

Fig. 1

Description

[0001] The invention relates to a waveguide assembly with a waveguide and an emitter of electromagnetic waves. The waveguide may be used in a radar sensor, for example in a vehicle.

[0002] Waveguides are well known in the art for guiding electromagnetic waves, e.g. in the radiofrequency range, in a variety of apparatuses. The electromagnetic waves are often supplied to the waveguide from an emitter of electromagnetic waves coupled to a suitable electric circuit, which typically is located on a printed circuit board (PCB); an example of such waveguides can be found in US 2021 / 0 028 527 A1. The PCB in prior art is also used to close the waveguide on one side, which implies constraints for the PCB, as it has to correspond in size and shape to the waveguide. Furthermore, while a PCB has two opposite sides on which electronic components can be placed in principle, if the PCB is used to close the waveguide, placing electronic components on the side of the PCB towards the waveguide could interfere with the propagation of electromagnetic waves in the waveguide.

[0003] It therefore is an object of the invention to provide a waveguide assembly overcoming the above constraints.

[0004] This object is achieved by a waveguide assembly according to claim 1. Claim 8 relates to a corresponding radar sensor and claim 9 to a corresponding vehicle.

[0005] The waveguide assembly according to the invention includes a main waveguide comprising an arrangement of electrically conductive pins protruding from a basis and a circuit with an emitter for electromagnetic waves. The basis is of an electrically conductive material and may in particular be plate-shaped. The electrically conductive pins may be integral with the basis. According to the invention, a plate which is different from the basis and which comprises an electrically conductive material is positioned between the main waveguide and the emitter. The plate has an opening for electromagnetic waves from the emitter to pass through the plate. Furthermore, on a side of the plate opposite the main waveguide a group of electrically conductive pins is provided. The group of pins surrounds the emitter and the opening such that the group of pins forms a first transition waveguide for passing electromagnetic radiation from the emitter through the opening. The pins of the group of pins may for example be positioned such that their positions in a plane parallel to the plate trace out an open or closed polygon.

[0006] The plate closes the waveguide at least on one side, a function which in prior art was achieved by a PCB including the emitter. As the functions of closing the waveguide and carrying circuits, including the emitter, for addressing the waveguide, are now split between the plate and a separate component, like a PCB, this separate component is not subject to constraints imposed by the shape of the waveguide. Likewise, the waveguide is

not constrained in shape by requirements of the prior art PCB. It is furthermore possible to independently choose suitable materials for plate and PCB or other circuit component. If a PCB is used for the circuits and emitter, as the PCB does not now close the waveguide, electronic components can be placed on opposite sides of the PCB, not just on one side of the PCB which is not towards the waveguide. The electromagnetic waves the emitter is configured to emit may for example be in the radiofrequency range or in the range of millimetre waves.

[0007] In an embodiment the conductive material of the plate is a metal or a metallised plastic, i.e. a plastic substrate fully covered with a metal layer. The plate may also consist entirely of metal.

[0008] In an embodiment the pins of the group of pins surrounding the emitter, i.e. the pins forming the first transition waveguide between the emitter and the plate, extend through the plate. On the side of the plate opposite the emitter, these pins can function as additional pins of the main waveguide. Alternatively, these pins can form part of a second transition waveguide located between the plate and the main waveguide. In yet another embodiment, a second transition waveguide is located between the plate and the main waveguide even if the pins of the first transition waveguide do not extend through the plate. Either way, if there is a second transition waveguide, electromagnetic waves from the emitter, guided by the first transition waveguide, are passed through the opening in the plate into the second transition waveguide, and from there the electromagnetic waves are passed on into the main waveguide.

[0009] In an embodiment the waveguide assembly includes an electrically conductive block, for example a metal block, attached to the pins of the group of pins surrounding the emitter. This stabilises these pins mechanically. In a specific embodiment, the conductive block is positioned in a cut-out of the plate and extends to the side of the plate where there is the main waveguide.

[0010] In an embodiment the plate is connected to the conductive block via a structure including at least one step. This allows a more reliable bonding between the plate and the conductive block by, for instance, gluing, soldering, or welding and serves to define the position of the plate relative to the block in a more stable fashion. Also, such a structure reduces electromagnetic leakage from the waveguide assembly.

[0011] A radar sensor according to the invention has a waveguide assembly according to the invention, as described above. Such a radar sensor is less constrained in its manufacture, due to the reduced constraints on the manufacture of the waveguide assembly. This provides more freedom, for example for more efficient design.

[0012] A vehicle according to the invention has a radar sensor according to the invention, as just described. The advantages in manufacture of the radar sensor carry over to the manufacture of the vehicle. A more efficient radar sensor operates more efficiently in the vehicle and therefore contributes to safety.

[0013] Below the invention and its advantages will be described in more detail with reference to the accompanying schematic drawings.

- Figure 1 shows an embodiment of a waveguide assembly according to the invention.
- Figure 2 shows a further embodiment of a waveguide assembly according to the invention in a front view.
- Figure 3 shows the embodiment of Fig. 2 in a side view.
- Figure 4 shows a portion of a waveguide assembly according to the invention.
- Figure 5 shows a portion of a waveguide assembly according to the invention.
- Figure 6 shows a portion of a waveguide assembly according to the invention.
- Figures 7 - 9 show the connection between plate and conductive block.
- Figure 10 shows a vehicle with a radar sensor according to the invention.

[0014] The figures only show examples of how the invention can be implemented. In particular, the figures and the accompanying description are not to be taken as a limitation of the invention to the examples shown.

[0015] Fig. 1 shows an embodiment of the waveguide assembly 1 according to the invention. A main waveguide 3 with pins 31 protruding from a basis 32 is closed by an electrically conductive plate 4 on a side opposite to the basis 32. A printed circuit board (PCB) 2 carries an emitter 6 for electromagnetic waves and has circuitry (not shown) for controlling the emitter 6. Between the plate 4 and the PCB 2 a first transition waveguide 5 is provided for passing electromagnetic waves from the emitter 6 through an opening (not shown) in the plate 4 into the main waveguide 3. The transition waveguide 5 has pins 51 which surround the emitter 6 at least partially. In certain embodiments the pins 51 may extend through the plate 4 and on the side of the plate 4 opposite the PCB 2 function as additional pins of the main waveguide 3.

[0016] Fig. 2 shows an embodiment of the waveguide assembly 1 according to the invention. The view here is a front view, i.e. electromagnetic waves in the main waveguide 3 travel in a direction orthogonal to the plane of the drawing. The main waveguide 3 has a basis 32 with pins 31. On the side of basis 32 opposite pins 31 a second transition waveguide 8 with pins 81 is provided. Conductive plate 4 closes main waveguide 3 and second transition waveguide 8 on one side towards PCB 2. A first transition waveguide 5 with pins 51 is provided be-

tween PCB 2 and plate 4. PCB 2 carries an emitter 6 for electromagnetic waves, for example implemented as a microstrip patch. Electromagnetic waves from the emitter 6, guided by first transition waveguide 5, pass plate 4 through opening 41 in the plate 4 and reach the second transition waveguide 8. From there, the electromagnetic waves are passed on into the main waveguide 3. A cover 33 closes the main waveguide 3 at the side of the pins 31. A conductive block 7 is provided between the basis 32 of the main waveguide 3 and the plate 4, to stabilise pins 51 of the first transition waveguide 5. The pins 51 are attached to block 7. Block 7 extends into a cut-out 42 in the plate 4.

[0017] Fig. 3 shows the waveguide assembly 1 shown in Fig. 2 in a side view. The direction of propagation of electromagnetic waves in the main waveguide 3 is parallel to the plane of the drawing. All elements shown have already been discussed in the context of Fig. 2. It can be seen that the second transition waveguide 8 with pins 81 extends longer along the main waveguide 3 than the first transition waveguide 5 with pins 51. Together with Fig. 2 it is also shown how the pins 51 of the first transition waveguide 5 surround the emitter 6 for electromagnetic waves.

[0018] Fig. 4 shows a portion of a waveguide assembly 1 according to the invention, seen from the side of the emitter 6 for electromagnetic waves. Emitter 6 is supplied with energy via supply line 61. Pins 51 of the first transition waveguide 5 here surround emitter 6 on three sides, the positions of the pins 51 tracing out a rectangle open on one side, corresponding to a "U"-shape. Pins 51 are attached to a conductive block 7, stabilising the pins 51 mechanically. On the other side of conductive plate 4, from the perspective of the drawing behind plate 4, is second transition waveguide 8 with pins 81, part of which is also visible through opening 41 in plate 4.

[0019] Fig. 5 shows a portion of a waveguide assembly 1 according to the invention, seen from the side of the emitter 6 for electromagnetic waves. Emitter 6 is supplied with energy via supply line 61. Most of the structure shown is covered by the PCB 2. Pins 51 of first transition waveguide 5 surround emitter 6 in a "U"-shape fashion as in the case of Fig. 4. Shown also is opening 41 in plate 4, for passing electromagnetic waves into second transition waveguide 8 with pins 81. Conductive block 7 is partially inserted in a corresponding cut-out 42 of plate 4. Also indicated is part of the main waveguide 3.

[0020] Fig. 6 shows a portion of a waveguide assembly 1 according to the invention. Shown are pins 51 of the first transition waveguide, and conductive block 7 mechanically stabilising these pins 51. Further shown are pins 81 of the second transition waveguide and basis 32 of main waveguide 3. Also shown is plate 4, however not in its mounted position. Arrows 100 indicate how plate 4 is to be set into recesses or steps 71 provided in conductive block 7 for increased robustness and mechanical stability of the assembly.

[0021] Figs. 7 to 9 show various possibilities of con-

necting the plate 4 to the conductive block 7. The connection has to be electrically conductive and can for example be realised by welding, soldering or gluing. Fig. 7 shows a simple butt joint. Fig. 8 shows a profiled connection, more precisely a single step 71. Fig. 9 shows a profiled connection, more precisely a double step 72. Single step and double step provide additional stability due to their shape and increase the contact surface between plate 4 and block 7 available for, e.g., soldering, welding, or gluing. Furthermore, a profiled connection contributes to reducing electromagnetic leakage through the connection.

[0022] Fig. 10 shows a vehicle 500, which according to the invention has a radar sensor 400 according to the invention. The radar sensor 400 according to the invention has a waveguide assembly 1 according to the invention.

List of Reference Signs

[0023]

1	waveguide assembly
2	printed circuit board (PCB)
3	main waveguide
4	plate
5	first transition waveguide
6	emitter
7	conductive block
8	second transition waveguide
31	pin
32	basis
33	cover
41	opening
42	cut-out
51	pin
61	supply line
71	step
72	double step
81	pin
100	arrow
400	radar sensor
500	vehicle

Claims

1. Waveguide assembly (1) including
 - a main waveguide (3) comprising an arrangement of electrically conductive pins (31) protruding from a basis (32);
 - a circuit with an emitter (6) for electromagnetic waves;
 - characterised by**
 - a plate (4), different from the basis (32), the plate (4) comprising an electrically conductive material, the plate (4) positioned between the main

waveguide (3) and the emitter (6), the plate (4) having an opening (41) for electromagnetic waves from the emitter (6) to pass through the plate (4);

a group of conductive pins (51) on a side of the plate (4) opposite the main waveguide (3), the group of pins (51) surrounding the emitter (6) and the opening (41) such that the group of pins (51) forms a first transition waveguide (5) for passing electromagnetic radiation from the emitter (6) through the opening (41).

2. Waveguide assembly (1) according to claim 1, wherein the conductive material of the plate (4) is a metal or a metallised plastic.
3. Waveguide assembly (1) according to one of the previous claims, wherein the pins (51) of the group of pins surrounding the emitter (6) extend through the plate (4).
4. Waveguide assembly (1) according to one of the previous claims, wherein a second transition waveguide (8) is located between the plate (4) and the main waveguide (3).
5. Waveguide assembly (1) according to one of the previous claims including an electrically conductive block (7) attached to the pins (51) of the group of pins surrounding the emitter (6).
6. Waveguide assembly (1) according to claim 5, wherein the conductive block (7) is positioned in a cut-out (42) of the plate (4) and extends to the side of the plate (4) on which there is the main waveguide (3).
7. Waveguide assembly (1) according to claim 5 or 6, wherein the plate (4) is connected to the conductive block (7) via a structure including at least one step (71, 72).
8. Radar sensor (400),
characterised by
a waveguide assembly (1) according to one of the claims 1 to 7.

9. Vehicle (500),
characterised by
a radar sensor (400) according to claim 8.

Amended claims in accordance with Rule 137(2) EPC.

1. Waveguide assembly (1) including
 - a main waveguide (3) comprising an arrange-

ment of electrically conductive pins (31) protruding from a basis (32);
 a circuit with an emitter (6) for electromagnetic waves;
 a plate (4), different from the basis (32), the plate (4) comprising an electrically conductive material, the plate (4) positioned between the main waveguide (3) and the emitter (6),
 the plate (4) having an opening (41) for electromagnetic waves from the emitter (6) to pass through the plate (4);
 a group of conductive pins (51) on a side of the plate (4) opposite the main waveguide (3), the group of pins (51) surrounding the emitter (6) and the opening (41) such that the group of pins (51) forms a first transition waveguide (5) for passing electromagnetic radiation from the emitter (6) through the opening (41), wherein the pins (51) of the group of pins surrounding the emitter (6) extend through the plate (4).

5

10

15

20

2. Waveguide assembly (1) including

a main waveguide (3) comprising an arrangement of electrically conductive pins (31) protruding from a basis (32);
 a circuit with an emitter (6) for electromagnetic waves;
 a plate (4), different from the basis (32), the plate (4) comprising an electrically conductive material, the plate (4) positioned between the main waveguide (3) and the emitter (6),
 the plate (4) having an opening (41) for electromagnetic waves from the emitter (6) to pass through the plate (4);
 a group of conductive pins (51) on a side of the plate (4) opposite the main waveguide (3), the group of pins (51) surrounding the emitter (6) and the opening (41) such that the group of pins (51) forms a first transition waveguide (5) for passing electromagnetic radiation from the emitter (6) through the opening (41);

25

30

35

40

an electrically conductive block (7) attached to the pins (51) of the group of pins surrounding the emitter (6), wherein the conductive block (7) is positioned in a cut-out (42) of the plate (4) and extends to the side of the plate (4) on which there is the main waveguide (3).

45

50

3. Waveguide assembly (1) according to claim 2, wherein the plate (4) is connected to the conductive block (7) via a structure including at least one step (71, 72).

55

4. Waveguide assembly (1) according to one of the previous claims, wherein the conductive material of the plate (4) is a metal or a metallised plastic.

5. Waveguide assembly (1) according to one of the previous claims, wherein a second transition waveguide (8) is located between the plate (4) and the main waveguide (3).

6. Radar sensor (400),
characterised by
 a waveguide assembly (1) according to one of the claims 1 to 5.

7. Vehicle (500),
characterised by
 a radar sensor (400) according to claim 6.

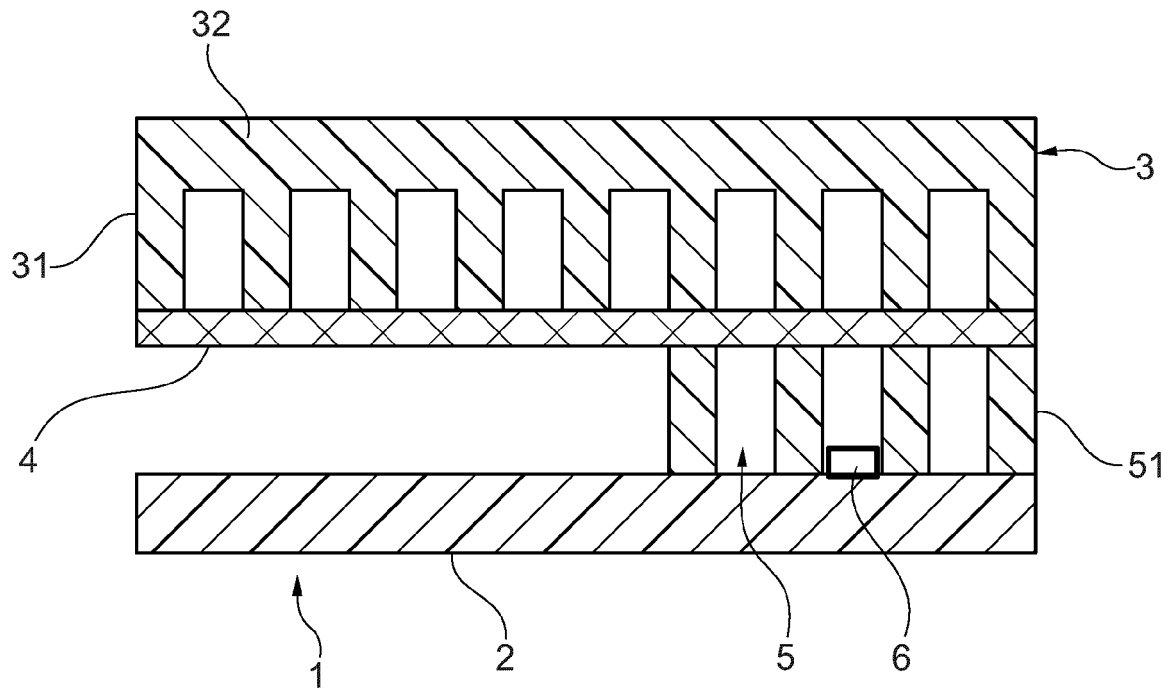

Fig. 1

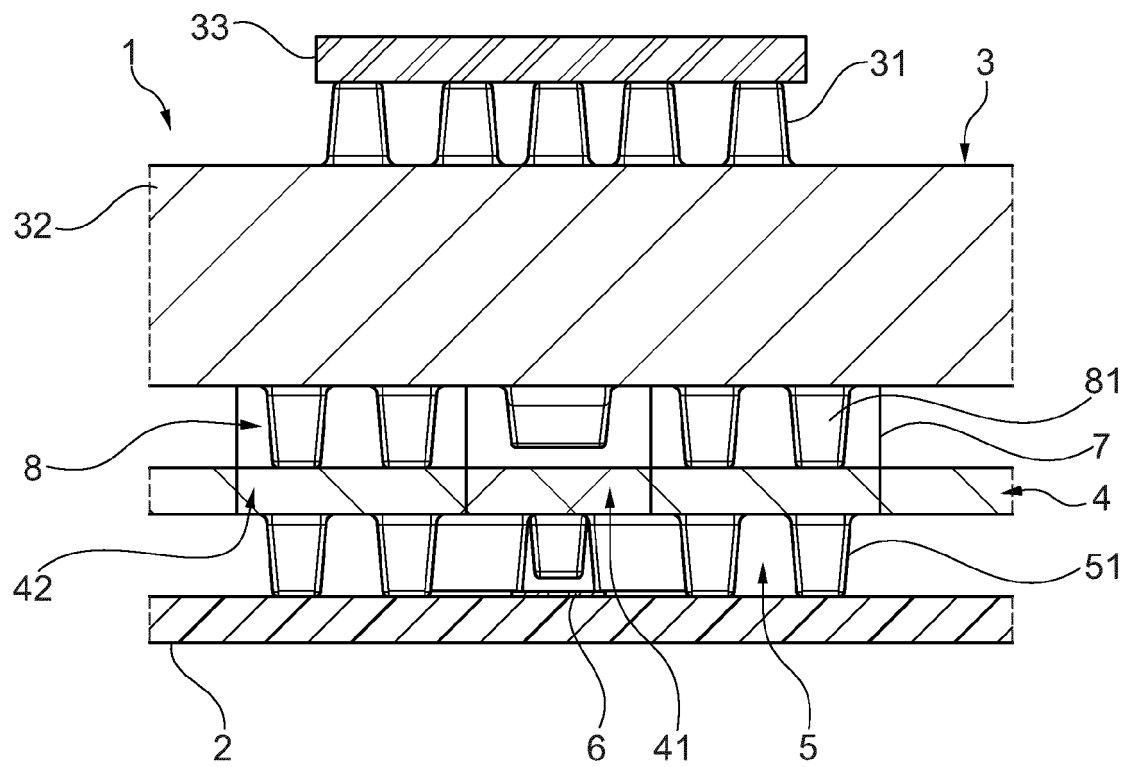

Fig. 2

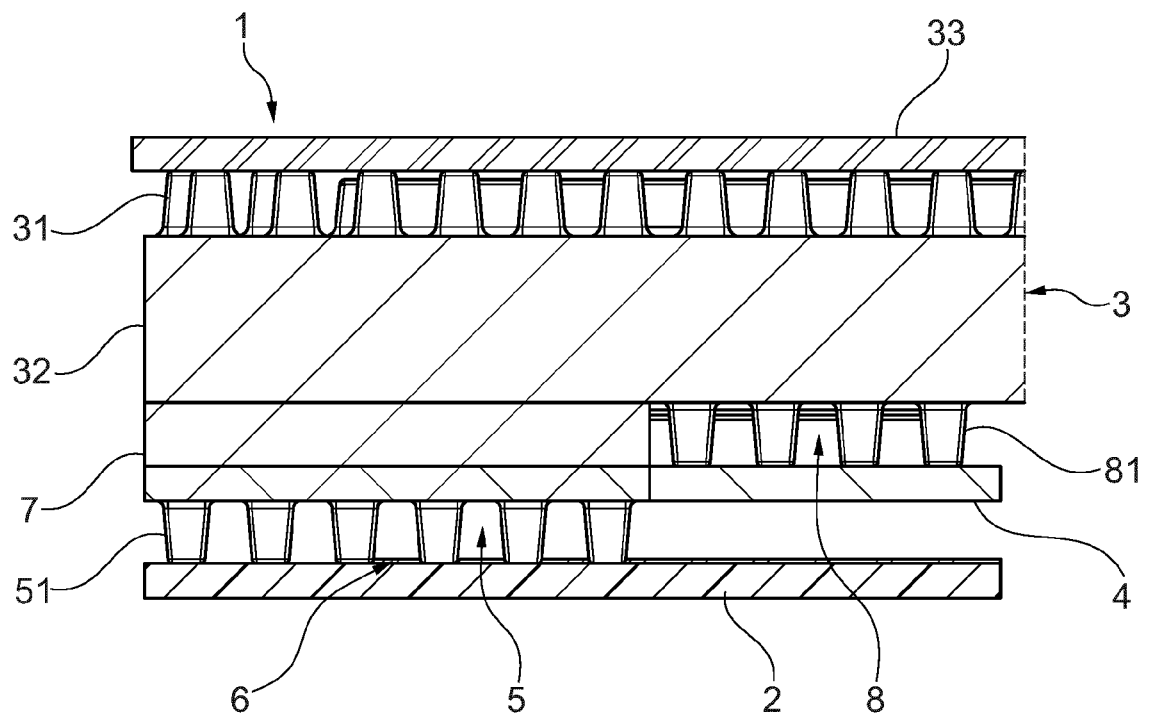

Fig. 3

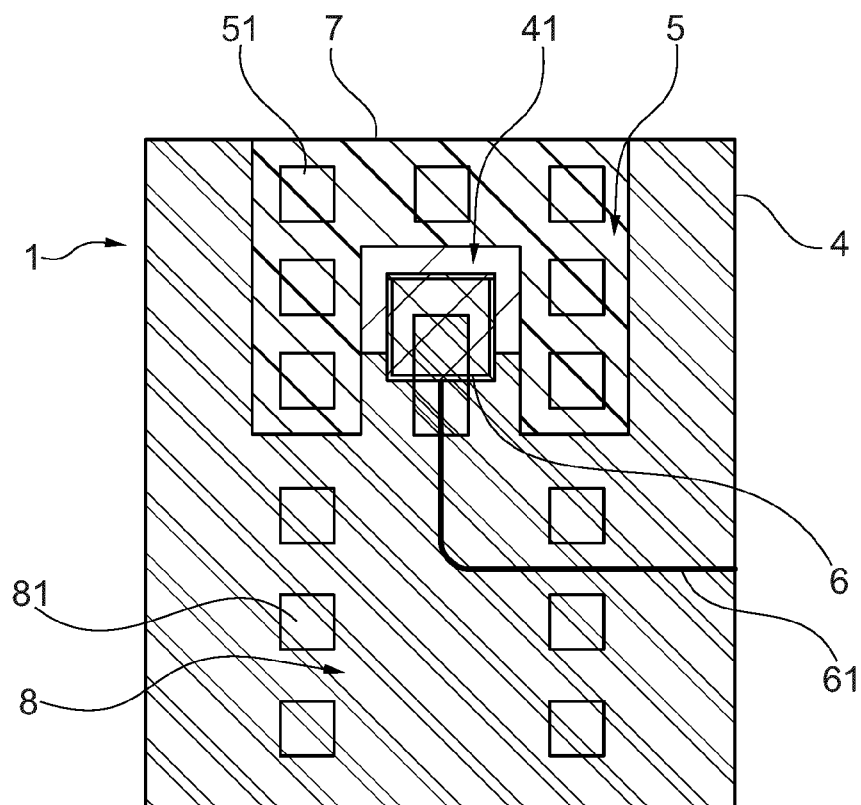

Fig. 4

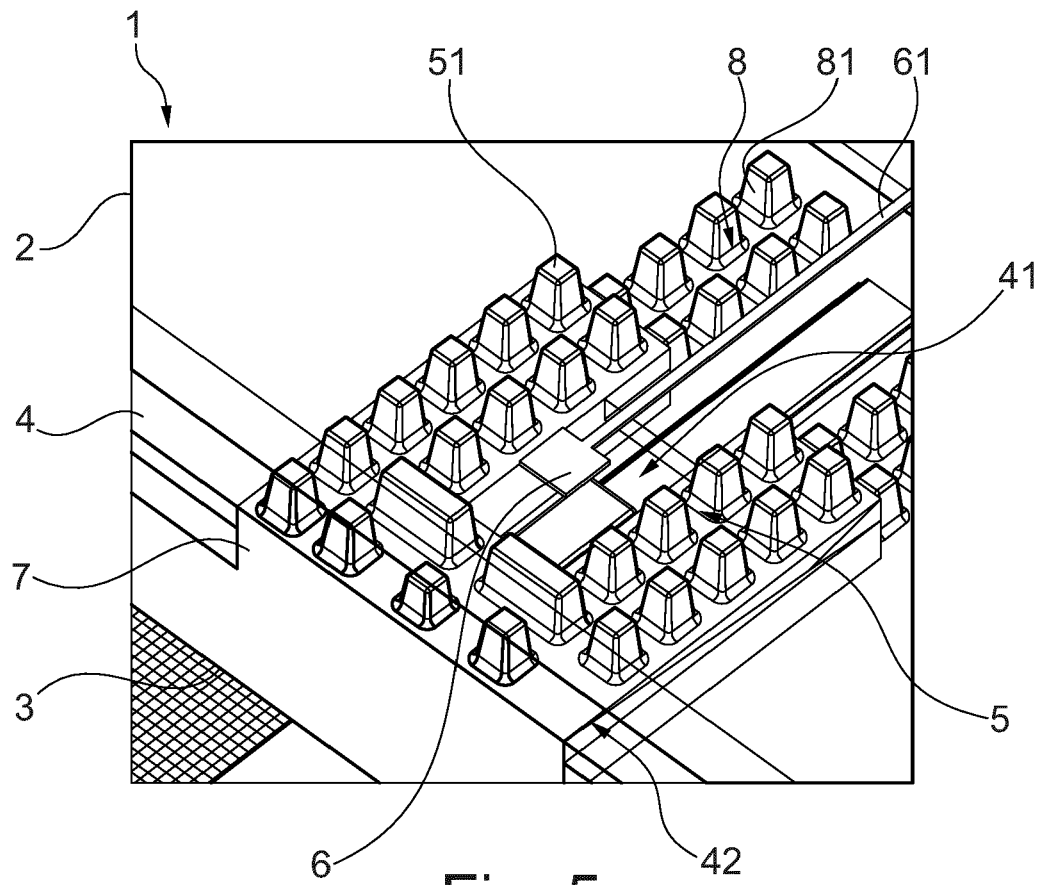

Fig. 5

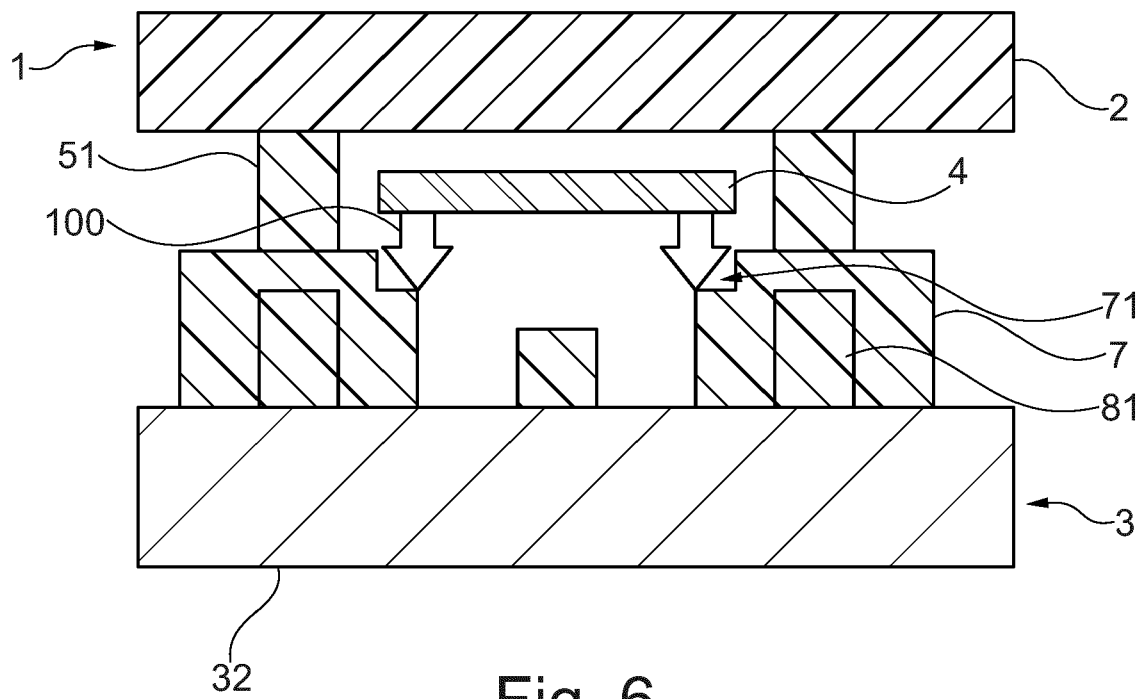

Fig. 6

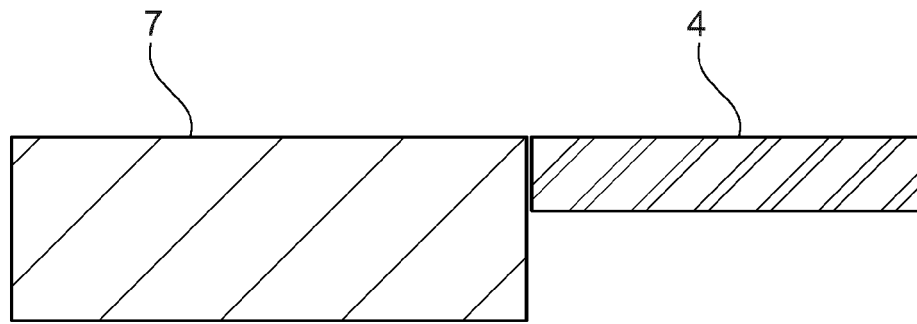

Fig. 7

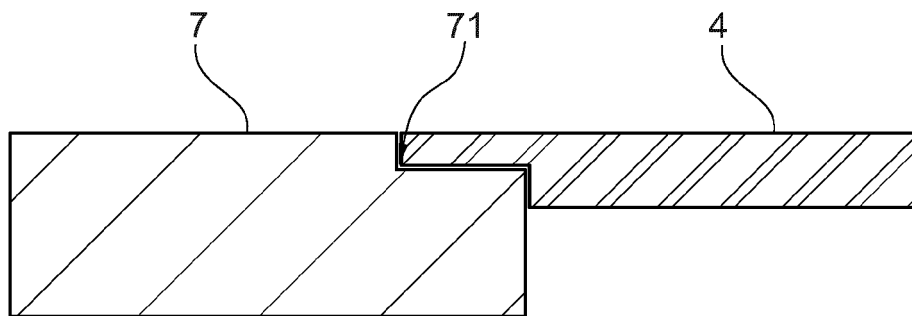

Fig. 8

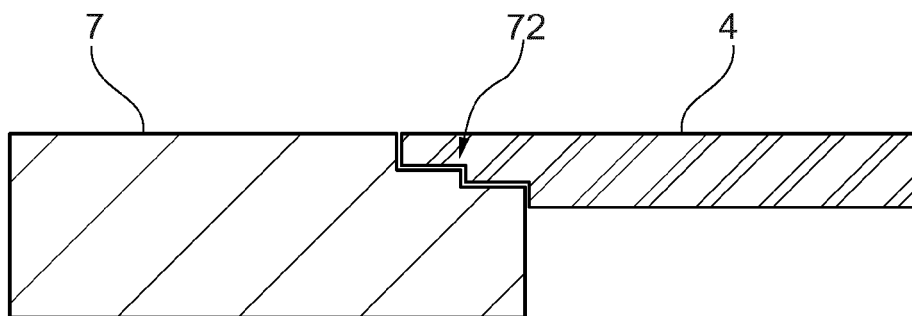

Fig. 9

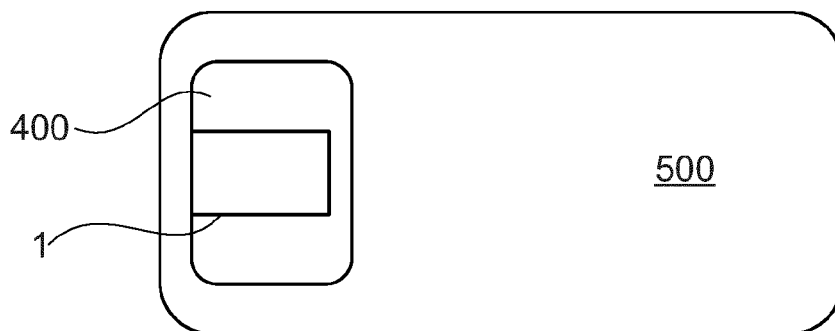

Fig. 10



EUROPEAN SEARCH REPORT

Application Number

EP 22 17 2920

5

10

15

20

25

30

35

40

45

50

55

1

EPO FORM 1503 03:82 (P04C01)

DOCUMENTS CONSIDERED TO BE RELEVANT			
Category	Citation of document with indication, where appropriate, of relevant passages	Relevant to claim	CLASSIFICATION OF THE APPLICATION (IPC)
X	US 2020/076038 A1 (KAMO HIROYUKI [JP] ET AL) 5 March 2020 (2020-03-05)	1, 2, 4, 5, 7-9	INV. H01P5/107
A	* paragraph [0120] - paragraph [0270]; figures 19-30 *	3, 6	H01P1/20
X	HIDEKI KIRINO ET AL: "A 76 GHz Multi-Layered Phased Array Antenna Using a Non-Metal Contact Metamaterial Waveguide", IEEE TRANSACTIONS ON ANTENNAS AND PROPAGATION, vol. 60, no. 2, 1 February 2012 (2012-02-01), pages 840-853, XP055545959, USA ISSN: 0018-926X, DOI: 10.1109/TAP.2011.2173112	1, 2, 4, 5, 7-9	
A	* Sections I.-III.; figures 21-31 *	3, 6	
X	US 2019/006743 A1 (KIRINO HIDEKI [JP] ET AL) 3 January 2019 (2019-01-03)	1, 2, 5, 7-9	TECHNICAL FIELDS SEARCHED (IPC)
A	* paragraph [0150] - paragraph [0260]; figures 20, 24, 25 *	3, 6	H01P
The present search report has been drawn up for all claims			
Place of search The Hague		Date of completion of the search 14 October 2022	Examiner Sípal, Vít
CATEGORY OF CITED DOCUMENTS X : particularly relevant if taken alone Y : particularly relevant if combined with another document of the same category A : technological background O : non-written disclosure P : intermediate document T : theory or principle underlying the invention E : earlier patent document, but published on, or after the filing date D : document cited in the application L : document cited for other reasons & : member of the same patent family, corresponding document			

**ANNEX TO THE EUROPEAN SEARCH REPORT
ON EUROPEAN PATENT APPLICATION NO.**

EP 22 17 2920

5 This annex lists the patent family members relating to the patent documents cited in the above-mentioned European search report.
The members are as contained in the European Patent Office EDP file on
The European Patent Office is in no way liable for these particulars which are merely given for the purpose of information.

14-10-2022

Patent document cited in search report	Publication date	Patent family member(s)	Publication date		
US 2020076038 A1	05-03-2020	CN 108879054 A	23-11-2018		
		CN 208782007 U	23-04-2019		
		DE 112018001974 T5	09-01-2020		
		JP 2020520180 A	02-07-2020		
		US 2020076038 A1	05-03-2020		
		WO 2018207796 A1	15-11-2018		

		US 2019006743 A1	03-01-2019	CN 109216846 A	15-01-2019
				CN 208637566 U	22-03-2019
				DE 102018115610 A1	03-01-2019
JP 2019012999 A	24-01-2019				
US 2019006743 A1	03-01-2019				

ORM P0459

REFERENCES CITED IN THE DESCRIPTION

This list of references cited by the applicant is for the reader's convenience only. It does not form part of the European patent document. Even though great care has been taken in compiling the references, errors or omissions cannot be excluded and the EPO disclaims all liability in this regard.

Patent documents cited in the description

- US 20210028527 A1 [0002]